

INSIDE: CHECK OUT THE DEALS IN OUR USED AUTO SECTION!

NEWARK POST

❖ Greater Newark's Hometown Newspaper Since 1910 ❖

87th Year Issue 34

© 1997

September 19, 1997

Newark, Del. • 50¢

THIS WEEK

IN SPORTS

GLASGOW V-BALL
TEAM SWEEPS
LOCAL
RIVALS. 20

IN LIFESTYLE

LOCAL AUTHOR
WRITES ON
MUSIC
THERAPY. 8

IN THE NEWS

RESIDENTS SHARE
VISIONS
OF MAIN
STREET. 12

NEWARK
POST
PUBLISHER
PROMOTED. 4

INDEX

NEWS	1-5
POLICE BLOTTER	2
OPINION	6
LIFESTYLE	8
THE ARTS	9
DIVERSIONS	10
CROSSWORD PUZZLE	13
SPORTS	20-24
PEOPLENEWS	19
OBITUARIES	25-26
CLASSIFIEDS	30-36

IT'S OUR COMMUNITY DAY

**For the 26th
time,
Newarkers and
UD students
will gather on
the mall this
Sunday, 10 a.m.-
5 p.m.**



STARTING at 10 a.m. on Sunday, Newark again hosts Community Day as an expected 20,000 residents and visitors descend on the University of Delaware Mall.

The annual day-long event offers fun for all ages with food vendors, music, artisans, children's activities, attic treasures, and community groups displayed across several blocks of the university campus.

The Newark Lions are asking people to bring donations of used eyeglasses to their booth this year.

At her booth, Senator Donna Reed (R-Breezewood II) is accepting Boy Scout and Girl Scout uniforms for kids who cannot afford them.

Other local organizations are raising money with a Jail and Bail and a Dunking

Booth, both manned or womaned with local residents, and business and government leaders.

Additional highlights include a sale of com-posters by the Newark Conservation Advisory Commission — the first 100 will be sold at \$20 each and after that they will be \$35.

And the League of Women Voters will be registering voters and explaining the new electronic voting machine.

Organizers expect more than 60 juried artists and craftspeople to exhibit original works for sale at their site in front of Sypherd and Sharp halls.

Children's crafts and activities, as well as the popular scarecrow-making, will be found near Mitchell and Evans halls, while antiques and attic treasures crowd the bazaar area behind Sypherd and Brown halls.

Entertainers from Generations, the "Planet Folle" band, the Newark Community Band, and the Mary Archer band will provide music

See **COMMUNITY, 3**



NEWARK
POST
FILE
PHOTOS



Senior Center expanding

By **MARY PETZAK**

NEWARK POST STAFF WRITER

JOHAN MAYER, stepping down in two weeks as president of the board of the Newark Senior Center, is going out with a bang.

On Tuesday, Mayer announced that Warner Perry, who died on Aug. 6, left an estate of more than \$1 million to build a new wing on the year-old center.

"Mr. Perry was a member of the Newark Senior Center for a long time," said Mayer. "We knew he was leaving his estate to the center but we had no idea how much it was."

Mayer said this was not the first gift

See **SENIOR CENTER, 4**

Diner returns to Main St.

IMPROBABLE NEWARK business tycoon Gus Tsionas, currently completing construction of his 26th family-owned property at Astra Plaza Main Street, proudly showed off pre-opening renovations at the Newark Diner this week.

Tsionas, owner of the diner property, and the new management have installed a completely new kitchen and storage area in the landmark diner on Main Street. "New hoods, new walk-in refrigerators, new steam tables, new grills, new everything," recited

See **DINER, 3**

Police target students' wild parties

FOLLOWING several weeks of increasing complaints about noise and disorderly behavior in the city, police in Newark cracked down with a vengeance last weekend.

In a two-day period, Sept. 12-13, officers from the Newark Police Special Operations Unit joined by agents of the Delaware Alcoholic Beverage Control Enforcement Section wrote up a total of 112 charges. Offenses ranged from underage consumption of alcoholic beverages to underage entry into bars and package stores, as well as possession of LSD.

Media officer Curt Davis said the

See **PARTIES, 4**

Can we help?

Offices: The paper's offices are located conveniently in the Robscott Building, 153 E. Chestnut Hill Rd., Newark, DE 19713. Office hours are 8:30 a.m. to 5 p.m. weekdays.

Phone: (302) 737-0724

Facsimile: (302) 737-9019

e-mail: newpost@dca.net

On the Internet: <http://www.ncbl.com/post/>

To subscribe: Call 737-0724 or 1-800-220-3311. Cost is \$15.95 per year to New Castle County addresses. To begin a subscription, simply call.

To place a classified: Call 1-800-220-1230

To place a display ad: Call 737-0724.

THE STAFF of the *Newark Post* is anxious to assist readers and advertisers. Reporters, writers, editors and salespeople can be contacted as listed below:



James B. Streit, Jr. is the publisher of the *Newark Post*. He sets policies and manages all departments in the Newark office. Call him at 737-0724.

Mary E. Petzak is the associate editor. She leads the news staff and reports on government, education and police news. Contact her at 737-0724.



Marty Valania prepares the sports pages of this newspaper. The sports editor is seldom in the office, however, he checks in frequently. Leave messages for Marty at 737-0724.



Julia R. Sampson is the office manager and editorial assistant who processes most press releases. She prepares obituaries and the Diversion calendar. Julia also writes feature and news stories. Contact her at 737-0724.



Phil Toman has been the paper's arts editor since 1969. Well-known in the arts community, he writes his weekly column from his Newark home. Leave messages for him at 737-0724.



Other contributing writers include Meghan Aftosmis, Jack Bartley, Peg Broadwater, Elbert Chance, Marvin Hummel, Ruth M. Kelly, Patricia A. Koly, James McLaren, Laura Sankowich and Phillip Wirtz. Leave messages for them at 737-0724.

Tina Winmill is the *Newark Post's* advertising director and manages the local sales team. She can be reached at 1-800-220-3311.



Jim Galoff services advertising clients in the south Newark, Bear, Glasgow and Routes 40/13 area. Call him at 737-0724.



Mike Carney and **Natalie Coleman** sell advertising in the greater Newark area-Kirkwood Highway area. Either can be reached simply by calling 737-0724.

Linda Streit is the advertising assistant. She can assist callers with questions about advertising rates, policies and deadlines. Call her at 737-0724.



Other advertising reps include Dumps Brawley, Julie Heffner, Kay P. McGlothlin, Renee Quietmeyer, Jerry Rutt and Kim Spencer. Bonnie Lietwiler is the classifieds advertising manager. Her staff includes Kathy Beckley, Chris Bragg, Shelley Dolor, Jacque Minton, Sonni Salkowski and Nancy Tokar.



Our circulation manager is **Bill Sims**. **Tonya Sizemore**, left, handles *Newark Post* subscriptions. Call her at 1-800-220-3311.

The *Newark Post* is published Friday by Chesapeake Publishing Corporation. News and local sales offices are located in the Robscott Building, 153 E. Chestnut Hill Rd., Newark, DE 19713.

It is the policy of the *Newark Post* not to withhold from the public those items of information which are a matter of public record. All advertising and news are accepted and printed only at the sole discretion of the publisher.

Readers are encouraged to use the Opinion Page to speak their minds. Please remember: Letters should be thought provoking and concise. Letters deemed libelous will not be printed. We reserve the right to edit for clarity. Writers must include a telephone number so that letters can be verified before publication.

The *Newark Post* is a proud member of the Maryland-Delaware-D.C. Press Association, the National Newspaper Association and the Newark Business Association.



Maryland-Delaware-D.C. Press Association



POSTMASTER: Send address changes to: *Newark Post*, 153 East Chestnut Hill Road, Newark, DE 19713. Periodicals postage paid at Newark, Del., and additional offices.

Judgment filed by state with Sears

Attorney General M. Jane Brady recently announced that Delaware has filed a Consent Judgment with Sears that resolves the state's claims against Sears, Roebuck & Co., for collecting debts in violation of the U.S. Bankruptcy Code and state consumer protection law.

Under a nationwide settlement, Sears is required to forgive up to approximately \$125 million in consumer debts improperly obtained by Sears and repay at least \$125 million in compensation to affected customers, including interest. Also required is \$35 million to the state treasuries, as well as \$5 million to benefit consumer education. Injunctive relief requiring Sears to change certain of its collection practices was also ordered.

Delaware will receive approximately \$60,000 in civil penalties and costs, based upon the number of violations that occurred in the state. In addition, affected consumers in Delaware will receive

compensation for their payments to Sears on the unlawful debts.

At present, Sears has identified over 146,000 customers nationwide who signed invalid reaffirmation agreements between January 1992 and April 1997. Approximately 250 of these reaffirmations were obtained from Delaware consumers. It is expected that more affected persons will be identified in the next two weeks.

Persons who would like to file a proof of claim form or believe they may be entitled to compensation under the settlement are encouraged to call the hotline run by the settlement administrator at 1-800-529-4500.

The settlement administrator will provide claim forms and information on how to complete the forms. Affected consumers also may contact the Delaware Attorney General's office if they have questions about the settlement at 1-800-220-5424.

■ *Police Beat* is compiled each week from the files of the Newark Police Department by staff writer Mary Petzak.

incident is related to other cases where women have been approached while walking in Newark.

Woman accosted on street

A 20-year-old woman told police that on Sept. 12 around 1:10 p.m. a man driving by made insulting sexual comments to her as she walked alone near Haines and Lovett streets. The suspect, described as a white man about 35-40 years of age, with short blond hair, and heavy set, was driving a newer model black sports car, possibly a Nissan. According to officer Curt Davis, police do not think that the

Purse snatching

Newark Police report that a 55-year-old woman from Ecuador was grabbed from behind by two unknown males while walking with another woman near the K-Mart in College Square on Sept. 14 around 12:25 p.m. The victim said the men attempted to steal her purse and finally pushed her to the ground. The suspects fled in a black vehicle with Maryland tags, taking the purse, a camera and

an unknown amount of cash. The woman suffered minor scrapes and a cut elbow in the assault.

Alcohol overdose

A 23-year-old man required medical treatment after he suffered an alcohol overdose at a tavern in College Square on Sept. 13 around 1:40 a.m. Police said the man was treated and released at the Newark Emergency Center.

Attempted burglary

Police were called to a residence on East Park Place on Aug. 29 around 11:20 a.m. after a report that unknown persons attempted to force entry through a bedroom screen. The resident said no entry was made and nothing was taken.

Police seek rape information

New Castle County police detectives are seeking information in regard to a rape which occurred at the Allandale Apartments in Ogletown on July 13, 1997. According to detectives, a woman was sexually assaulted by a black male who entered her bedroom through a first-floor window. Anyone with information is asked to call Crimestoppers at 1-800-TIP-3333.

Police go after 'Animal' Houses

► **PARTIES, from 1**

combined forces targeted area bars, liquor stores, parties, and public areas during the operation. "These joint forces have been working together since December, 1996," said Davis, "but this is the largest weekend for total charges since they began."

In a separate but related effort, Newark Police arrested and charged additional offenders throughout the same period. "We last did this around 1993," said Davis. "It gets the students' attention and hopefully they learn this kind of behavior can't continue."

Occupants at dozens of houses and apartments in Newark were cited for noise and alcohol violations. At one residence on North Street, 33 persons were charged with underage drinking at the same party on Sept. 13 between

1 and 2:30 a.m.

In the week before and after Labor Day, Newark Police were called to over 25 residences with complaints about noise. In one instance, police went to the same house on New London Road three times between 11:30 p.m. on Sept. 3 and 3 a.m. on Sept. 4. Over 300 people were found partying at the house in that time.

Davis said the rowdy activities usually quiet down after the intense police operations. "It usually takes about three or four years before things get out of hand again," said Davis. "By that time, all the students have graduated who were involved in the previous incidents."

Davis said the current series of special operations will continue as long as they seem necessary and effective.

**S
U
B
S
C
R
I
B
E**

!!!

**Call
737-
0724**

Woody's
CRAB HOUSE
BEST SEAFOOD RESTAURANT
IN CECIL COUNTY
- Best of Cecil County 1997
The Cecil Whig
ONE OF THE TOP 10 RESTAURANTS
IN MARYLAND FOR STEAMED
CRABS & CRAB CAKES
- Best of the Bay 1997
Chesapeake Bay Magazine
SERVING LUNCH
AT 11:30 AM
MAIN ST., NORTH EAST, MD
410-287-3541
This Friday & Saturday
JONES ALLISON PROJECT
7PM to 10:40 PM
OPEN
Tues.-Thurs. & Sun. 11:30-8
Fri. & Sat. 11:30-10
Closed Monday

CASH LOAN\$
FOR YOUR TITLE
KEEP YOUR CAR!
\$ \$ NO CREDIT CHECKS \$ \$
10 MINUTE APPROVAL
**CAR • TRUCKS
RV'S • CYCLES**
National Title Loans
2419 Kirkwood Hwy. • Elsmere, DE
995-1400
OPEN
MONDAY-SATURDAY

Something terrible happens when you
do not advertise. Nothing! Call 737-0724

Up to 20,000 expected Sunday

► COMMUNITY DAY, from 1

throughout the day onstage near Memorial Hall. New this year are University and local theatre groups who will perform on Stage II at the Main Street end of the Mall.

Indian and Chinese food specialties will join the Greek and German fare of previous years. Other mouth-watering possibilities in the food court near Sharp Laboratory on Delaware Avenue are crab cakes, Philly cheese steaks, pizza, cheese fries, pretzels, cinnamon buns and funnel cakes.

Those with sweet tooth should look for the chocolate candies, fudge, strawberry and banana smoothies, and hand-dipped ice cream. A variety of beverages are also available.

Begun as a way to bring together the diverse population in the city of the Newark, Community Day was originally a multi-day event held on the university's Old College Lawn. The fall festival, now presented each third Sunday in September on the Mall, has become Newark's welcome to incoming students and surrounding communities each fall.

Community Day is co-sponsored by the University of Delaware and the city of Newark, with assistance from the Newark Arts Alliance, the Newark Lions, the Christina School District and a multitude of contributors.

Raindate for the event is Sept. 28. Local radio stations will carry announcements starting at 6:30 a.m. Sunday in case of postponement.

■ Displays, attractions

Community organizations: scattered throughout the Mall.

Fine Art & Craft Marketplace: across Mall between Sypherd and Sharp halls.

Bazaar: antiques, collectibles, and attic treasures between Sypherd Hall and S. College Avenue.

Food Court: near corner of Delaware & S. College avenues next to Sharp Laboratory.

Animal petting area: next to Wolf Hall.

Children's area: Mall in front of Mitchell and Evans halls.

Scarecrow making: in front of Brown Lab next to children's area.

Harvest Festival area: Pumpkin Patch and fall mums for sale next to scarecrows.

Music stages: one at each end of the Mall at Main Street & Memorial Hall. Continuous entertainment all day.

Christina School District: program information between Wolf and Sharp halls.

Demonstrations: between Sharp Lab and Wolf Hall off Delaware Avenue. Local clubs and groups all day starting at 11:30 a.m.

Info, lost & found, lost children: Main information booth near center of Mall on Delaware Avenue. If child is lost, go to staff at the information booth who will page them. Children found will be taken to information booth and parents will be paged.

First aid: University of Delaware will have a First Aid ambulance on Mall at Delaware Avenue next to Newark Police and information booth.

Postponement: Rain date is Sept. 22. Postponement announcements will be made on radio stations by 6:30 a.m.: WDEL-AM 1150; WVUD-FM 91.3; WNRK-AM 1260; WSTW-FM; WILM-AM 1450; and WJBR-FM 99.5.

■ Parking Authority lots

Open, free of charge

Lot 1 entrances next to Cooch & Taylor offices on Main Street and on Delaware Avenue.

Lot 3 entrance next to Abbott's Shoe Repair on Main Street.

Lot 4 entrances next to Goodwill on Main Street, and on

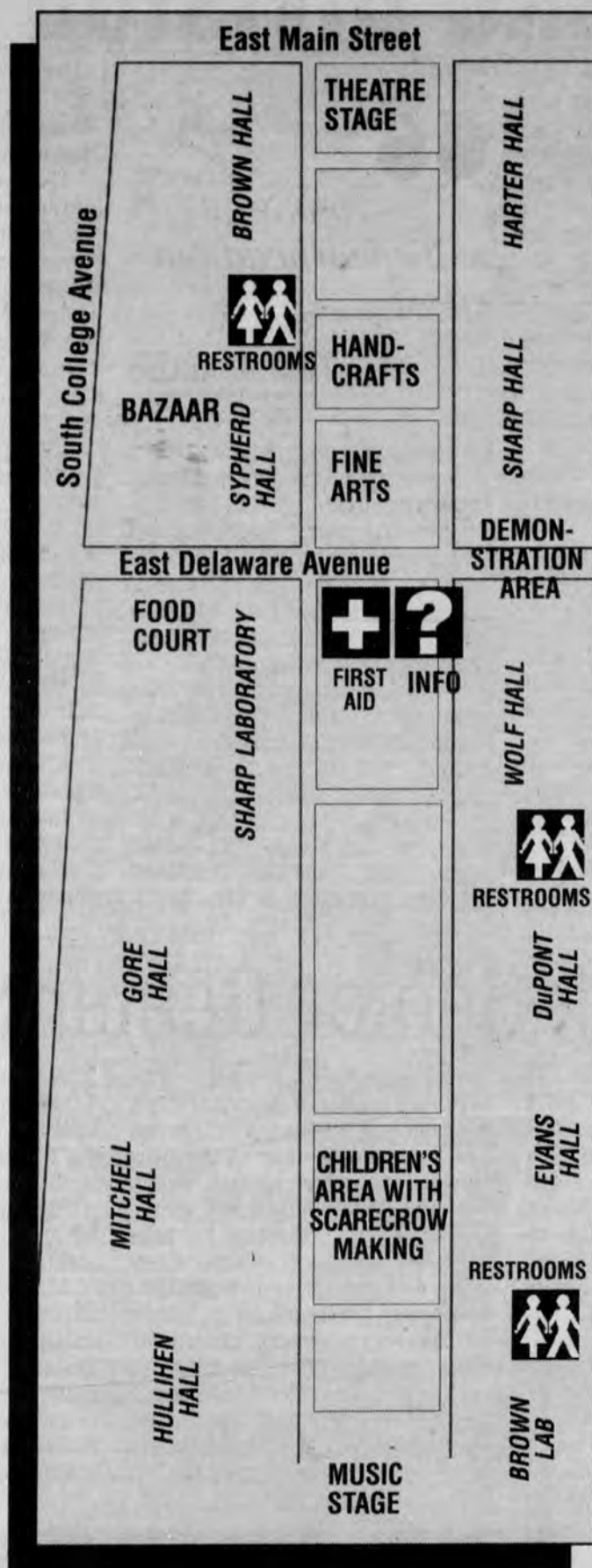

Choate or Center streets.

■ UD lots

Open, free of charge

#19 Hollingsworth Lot, N. College & Cleveland avenues

#14 & 46 Orchard Road lot

#5 Russell Hall lot

#34C Library lot, S. College Avenue

#53 Haines Street lot (behind Pearson Hall)

#31 ROTC Building lot, Academy Street

#4 Student Center lot, Academy Street

Regular fees in effect:

#31 Visitor Center lot, S. College Avenue

#57 Academy Street

#21 Academy Street (gate)

#87 Academy Street (meters)

University Parking Garage

■ Demonstration area

11:30-12:30 ... Olympiad Gymnastics

Noon-12:30 ... Wilmington Kennel Club

1:00 to 2:00 ... Jazzercise

2:30 to 3:30 ... Royal Scottish Country Dance Society

3:30 to 4:30 ... Aikikai Foundation

■ Music stage

10:30-11:30 ... Generations

12:00-1:00 ... Mary Archer Band

1:30-2:30 ... Newark Community Band

3:00-4:00 ... Vic Sadot's "Planete Folle"

■ Theatre stage

11:00-12:05 ... UD Professional Theatre Group

Noon to 12:50 ... Artist Theatre Association

2:30 to 3:35 ... UD Professional Theatre Group

Diner returns to Main St.

► DINER, from 1

Tsionas. "The front will look just the same, but the kitchen is all new."

Starting Monday, the diner will be open 24 hours a day, according to manager/chef Turgut "John" Bolat. "With real diner food," added Tsionas.

The Newark Diner originally opened in 1953 and was later called the Hollywood Diner, Jimmy's Diner, and most recently, Jude's Diner. Jude McDonald was honored by the New Castle County Historic Review Board in 1996 for her maintenance of the diner's period look.

In April of this year, McDonald announced that she was selling the diner business in order to devote herself fulltime to catering. Tsionas said that the new owners and management for the restaurant have plenty of experience to draw upon. "They have worked in the diner business in New Jersey," explained Tsionas. "They can make it a success."

Co-partners Abdullah Kaya and Izzet Tulum, both of New Jersey, will be running the restaurant with the help of family and locals. Bolat said he previously worked in New Jersey at the Magnolia Diner, then owned by his brother. He has also worked at another restaurant site owned by Tsionas in Dewey Beach.

When the diner opens, it will have 15 employees including 10 waitstaff and counterpersons. "We might expand the staff later," said Bolat. "We have to see how it goes."

Breakfast, lunch and dinner will be available at any time. "Lunch at 2 a.m. is OK," Bolat said with a laugh. Bolat said his menu will include Italian, German, French and Middle Eastern entrees. "And American," added Tsionas. "That's the best."

Tsionas, whose other family holdings in Newark include Space II Pizza, Astra Plaza on Elkton Road and the about-to-open Astra Plaza Main Street, concluded. "This will be a family-run business, and everybody knows that's the best kind."



Is your child caught in a failure chain?

Your child may need help with weak study skills or poor reading or math skills. He or she may be

Weak Basic Skills	unmotivated or lack confidence, despite a good I.Q.
Frustration with School	Our certified teachers help
Lack of Confidence	children overcome frustration and failure. A few hours a week can help
No Motivation	gain the Educational Edge.

HUNTINGTON LEARNING CENTER
Your child can learn.

Individual testing and tutoring in Reading, Study Skills, Writing, Phonics, Spelling, Math and SAT/ACT prep.

DRUMMOND OFFICE PLAZA
Newark, DE
(302) 737-1050

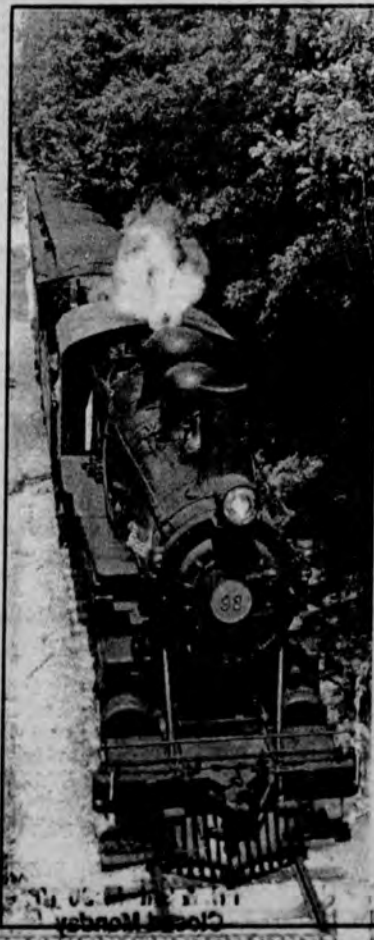

Wilmington & Western Railroad
Great family outing!
On Sunday ride
round trip trains to
Mt. Cuba Picnic Grove
Trains depart Greenbank
at 12:30 & 2:00 p.m.

Wilmington & Western's Greenbank Station is on Newport-Gap Pike (Rt. 41) 1/4 mile north of intersection with Kirkwood Highway (Rt. 2). FREE PARKING. ☎ 302-998-1930

Newark Post publisher to lead new Chesapeake division

By MARY E. PETZAK

NEWARK POST STAFF WRITER

FOLLOWING A DECISION by Chesapeake Publishing Corporation to consolidate their business publications into one division, James B. Streit, Jr. has been named General Manager for the newly-created Chesapeake Business Ledger Division.

"Jim Streit will spearhead our efforts in developing a concerted marketing program, better coordination between the publications, and future expansion," said Thomas R. Bradlee, president of Chesapeake. "We believe by forming a division for these unique publications we will be able to do an even better job for the business communities we serve than we have in the past."

The new division will include six company papers: the *New Castle Business Ledger* in Delaware, the *Cecil Business Ledger*, *Harford Business Ledger*, and *Charles County Business Ledger*, all in Maryland, and two *Chesapeake Business Ledgers* on Maryland's

Eastern Shore.

Bradlee said Streit will continue his role as publisher of the *Newark Post*, *The Route 40 Flier*, and the *New Castle Business Ledger* in addition to his new duties.

Streit has been pursuing his love of journalism since his teens when he hung around and helped out, usually without pay, at the *Arbutus Times* in Catonsville, Md.

Streit credits Jack Martin, then owner of the *Arbutus*, with mentoring him and providing a well-rounded introduction to community journalism. "By his example," said Streit, "he showed me how you could make a decent and rewarding living at the community paper."

When Martin became a commissioner for the Maryland State Lottery, Streit took over responsibility for the *Arbutus* paper and a career was launched.

That vocation has led him through increasingly responsible positions beginning in the suburbs of Baltimore and Washington, D.C., and continuing in southern Maryland and rural Virginia, before

“Jim Streit will spearhead our efforts.”

TOM BRADLEE
CHESAPEAKE PUBLISHING PRESIDENT

his years at papers in Maine.

Since Streit came to Chesapeake Publishing and the *Newark Post* in 1992, he has guided that newspaper through a successful economic recovery. In addition he successfully launched two new publications in Newark, the *New Castle Business Ledger* and *The Route 40 Flier*.

Streit said his extensive involvement in the Newark community will continue as he takes up his new professional role. Among the organizations on which he presently serves are: board member and past president of Newark Rotary Club; founding member of Dupont's Newark Area Community Panel; vice-presi-

dent of the Christina Educational Endowment Fund.

He is also a representative on the community coalition grant committee for the Robert Wood Johnson Foundation project against binge drinking at the University of Delaware; board member and secretary for Newark's business association, Downtown Newark - A Main Street Community, Inc.; board member of Newark Senior Center; and member of the Greater Newark Committee of the New Castle Chamber of Commerce.

A Newark resident, Streit is married to Linda Raab Streit who also works for the *Newark Post*. The couple have two children, Tyler, a seventh grader at Shue-Medill Middle School and Mackenzie, a 1996 graduate of Newark High School and currently a sophomore at the University of Delaware.

Chesapeake Publishing Company presently owns 48 community and business publications in Delaware, Maryland, and Virginia serving more than 1 million customers. The company also operates

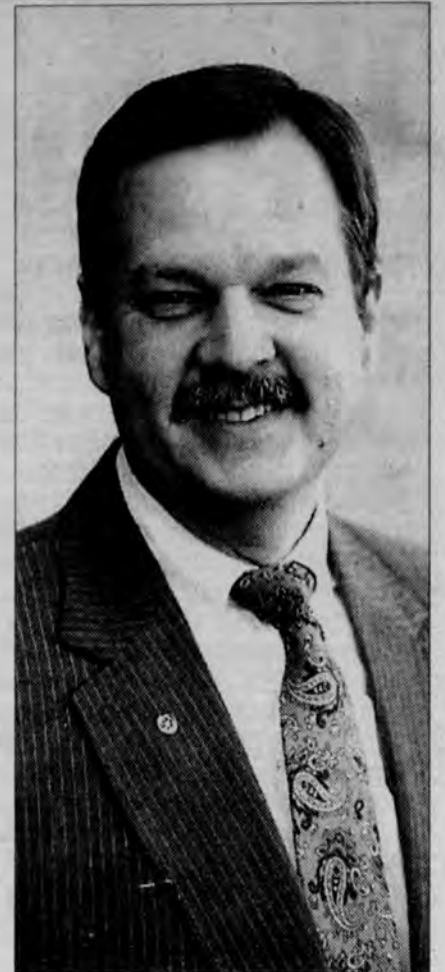

Newark Post publisher James Streit was promoted this week by Chesapeake Publishing to a division manager. Streit will oversee the company's six Business Ledgers.

four web printing plants and two commercial printing plants.

Perry leaves Newark Senior Center \$1 million

► SENIOR CENTER, from 1

Perry bestowed on the senior facility.

"I already had the pleasure of working with Mr. Perry last year when he wanted to give something lasting to the center on its opening," Mayer said. "I believe it was one of his greatest thrills to meet and work with artist Charles Parks whom he commissioned to create the sculpture of three seniors which stands outside our door."

Engraved on the sculpture is the quote, "Grow old along with me, the

best is yet to be."

Mayer noted, "I think Mr. Perry had the foresight to ensure that 'the best is yet to be' for the center."

The Newark Senior Center, formerly located on Main Street, opened a \$3 million facility on Whitechapel Drive in May 1996 following two years of community fundraising and construction. "The center owes its existence to a partnership between the University of Delaware, the city of Newark, the community and the seniors themselves," said Mayer.

According to the staff, the mem-

bership has almost doubled and so have the number of programs since its opening. "Sometimes the library, which Mr. Perry liked to use, was crowded with classes," said Mayer, "so he wanted to build a new wing."

Executive director Jean Simmons said the C. Warner Perry Wing will contain an extended fitness center, additional locker rooms for the swimming pool, classrooms and a computer room. "People using the equipment in the fitness room are right on top of each other," said Simmons. "And a lot more people want to join the fitness program."

According to Simmons, the 4,000 square-foot wing will be added on the east side of the front of the building, between the existing facility and the driveway.

"We probably will need a year for planning before we can start the construction," Simmons said.

Mayer said any funds remaining after the construction will be used to start an endowment fund for maintenance of the senior center in the future. "We were able to show Mr. Perry a rendering of the center with its new wing before he died," said Mayer. "The wing and the endow-

ment fund were what he wanted."

Perry, a graduate of the University of Delaware who later worked for DuPont and other local companies as a design engineer, never married and had no children, according to activities director Eileen Thomas. "He loved to come here," said Thomas, noting that Perry was a founding member of the center's Stamp Club. "He was a simple, quiet man."

Apparently the people at the center were a family to Perry. "Wherever you are, Mr. Perry," said Mayer, "Thank-you."

jazzercise

Life begins at 20.
And 30. And 40. And 50. jazzercise

SHAPE UP, FEEL GREAT,
HAVE FUN!

6 Weeks.
Unlimited Classes
\$36 with this ad

- No Contracts or Additional Fees
- AM & PM Classes
- Start Today!

Newark/Hockessin
454-6454 or 410-398-9330
Bear/Christiana/New Castle
239-0908

New Students Only
Not Valid w/any other offer
Offer expires 11/15/97

PET KARE PETS AND SUPPLIES
GOVERNORS SQUARE SHOPPING CENTER
RT. 40 & 7 • BEAR • 832-8775

PET PORTRAITS
ONLY **\$14.99**

SAT. SEPT 27TH
10AM TO 2:30PM

INCLUDES
2 - 8X10
4 - WALLETS

MAKE YOUR APPOINTMENT • CALL 832-8775

EXCEL **FREE**
Ultimate Nutrition For Your Pet's Good Health

8lb. Excel Dog Food
4lb. Excel Cat Food
Naturally Preserved Super Premium Food With Each Pet Portrait.

Pet Kare's Frequent Purchase Plan. Purchase 12 Bags Same Size Premium Dog Food and Receive 13th Bag FREE

COOLEST CLASS RINGS IN THE UNIVERSE

Lower Prices than at School!

Girls 10K Starting at **\$159.95**
Boys 10K Starting at **\$199.95**

Limited Time Offer
WWW.ARTCARVED.COM/COOLEST

DEL HAVEN JEWELERS
50 E. Main Street
Newark, DE • (302) 266-8100
490 Peoples Plaza, Glasgow
Newark, DE 19702 • (302) 834-8500
222 Delaware Ave.
Wilmington, DE • (302) 571-0474

GIVE A GIFT THAT LASTS ALL YEAR! CALL TODAY & ORDER A GIFT SUBSCRIPTION!
NEWARK POST 737-0724



Where Low Prices Are Just The Beginning!™

LAWN MAINTENANCE



\$197
2 CU. FT.
PINE BARK NUGGETS
(363936)

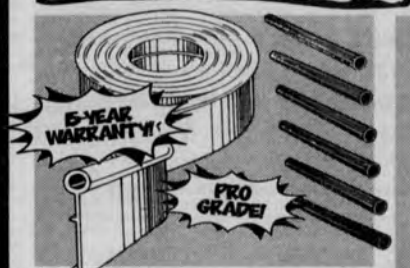

\$1993
60" LANDSCAPE PRO LAWN EDGING
• Includes 6 connectors
• High quality polyethylene with ridged sides
(627329)



\$3996
6 CU. FT. STEEL CONTRACTOR WHEELBARROW
• Leakproof, heavy gauge seamless steel tray
• Oilbute bearings and lacquered hardwood handles
• add to maintenance free exterior
C6C8-UT (784505)



\$1284
3'x50'
WEEDBLOCK® LANDSCAPE FABRIC
• Stops weeds-lets water through
• Reduces watering up to 50%
• Longlasting durability
(688711)
3'x100' **\$24.32**
(325937)



\$994
18" BULLDOZER OUTDOOR BROOM
• Palmira bristles for concrete & other rough surfaces
• Steel handle, hardwood block, Quick-Lok feature
• Vinyl bumper strip, 20" foam custom grip
526M (697338)



\$596
32 PACK
ASSORTED BULBS
• Choose from Daffodil and Tulips
(201830)
4 LB. BULB FOOD **\$2.97**
(714262)



WE'VE JUST BOUGHT TRUCKLOADS OF PATIO PAVERS!

CREATE YOUR OWN BEAUTIFUL PATIO!

OCTA GRANDE EDGER RED
(394194)

OCTA GRANDE EDGER RED
(394213)

57¢
Ea.

FOR A 10'x10' AREA YOU WILL NEED 317 PAVERS AND 54 EDGERS

TOTAL COST \$211.47
• 3.5 PAVERS EQUALS 1 SQ. FT.
• 1.3 PAVER EQUALS 1 LIN. FT.

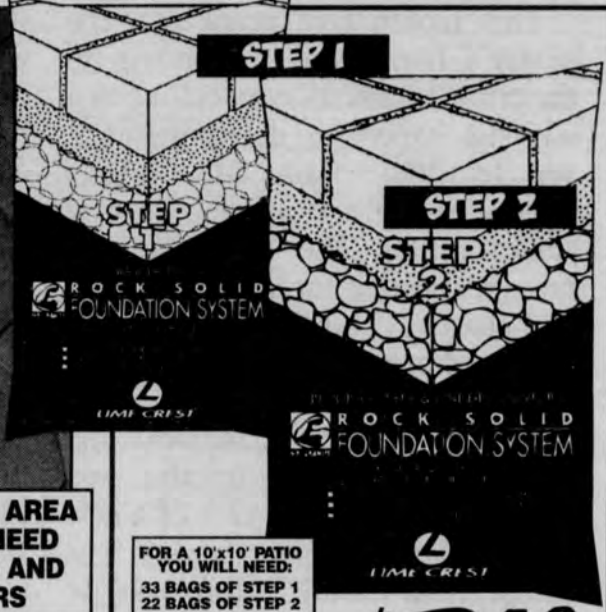

FOR A 10'x10' PATIO YOU WILL NEED: 33 BAGS OF STEP 1 22 BAGS OF STEP 2

\$248
50 LB. BAG

PATIO BASE LAYER STEP 1 OR 2
• Rock solid foundation system
• Professional quality materials
• For patios, garden walls and more
• Step by Step do-it-yourself foundations
(684083/666258)



SAMPLE 10'x10' PATIO
100 SQ. FT. = 450 PAVERS
TOTAL COST \$171.00

BRICK STONE PAVER AUTUMN BLEND
(394132)

38¢
Ea.



3 STONES EQUALS 1 SQ. FT.

3'x20' WALL = 180 STONES

TOTAL COST \$444.60

NURSERY STONE RECTANGULAR TAN
(260982)

\$247
Ea.

WE'RE OPEN EVERY DAY! Mon. - Sat. 6AM - 10PM • Sunday 8AM - 6PM



Prices may vary after September 24, 1997 if there are market variations

CHRISTIANA/NEWARK
(302) 369-6713

On New Churchmans Road between Delaware Technical Community College and Delaware Park; across from Christiana Hospital.

© 1997, HOMER TLC, Inc.

#2168

119

119-9/18-7

We reserve the right to limit quantities to the amount reasonable for homeowners and our regular contractor customers. It is our policy to run truthful, accurate advertising. In the event of an error, we will make every reasonable effort to accommodate our customers. Details on any product warranties available at store. **Key Credit Terms:** For purchases made with your Home Depot Consumer Charge Card, the **Annual Percentage Rate (APR)** is 21% (18% in IA). For single purchases of \$2000 or greater that qualify for the Major Purchase Feature of your Home Depot Consumer Charge Card Account, the APR will be 15.48%. Minimum monthly finance charge is \$1.00 (\$1.50 in IA and WI). Any minimum monthly payment shown is an estimate based on purchase price only. Does not include sales tax, insurance charges, or finance charges and may be higher if you have an existing balance or make additional purchases on your account. Offer subject to credit approval by Monogram Credit Card Bank of Georgia. Check store for additional details. Installation service available in certain areas. Installation provided by independent, licensed plumbers and electricians. Plumbing and electrical license numbers available upon request. (119)

Opinion

EDITORIALS COLUMNS • PAGES FROM THE PAST • LETTERS

Warner Perry's legacy

THINK BACK FIVE YEARS. Former Newark Senior Center director Margaret Catts was at wit's end trying to run a quality program for older adults in an antiquated Main Street facility. Membership and demand for services were rising, but cramped quarters in the former water works building prevented program expansion.

This month five years ago, the center's board was responding to the crowded situation by calling in a national expert to determine if it was feasible to raise \$1.2 million locally to build Phase I of a new senior center. The board did not have real estate for a new building and phases II and III were only far-fetched dreams at the time.

A community-run, community-supported fund drive in 1993 and 1994 led to the construction and eventual opening last year of a new Newark Senior Center facility. The initial fund-raising effort was so successful that the board decided to raise the goal. The community responded and Phases I and II of the new building were opened on Whitechapel Drive off Marrows Road.

As many predicted, membership in the Newark Senior Center has jumped quickly and dramatically since the new building opened. There are more programs, classes and services than ever before...and so is the demand. As beautiful and

expansive as the new facility is, there's so much going on in the building that there's a fight for space. Additional programs and classes are wanted but, amazingly, room space is short.

As was announced Tuesday morning in a gala press conference at the center, a generous bequest from a member of the center will solve this dilemma. Warner Perry, who died in August, was an active participant and benefactor of the Newark Senior Center before his death. He funded the bronze statue that greets center visitors. And his latest gift will allow construction of a new wing, one that should provide needed class space. His legacy surely will bring joy to many of Newark's seniors for years to come.

However, amidst all this success, the center's board remains rightfully concerned about the center's financial future. The fast-growing membership translates quickly into increased demands for services. To date, the center has been able to handle its operating expenses, but it still holds a mortgage on the first building phase. This needs to be retired. Local legislators need to be keenly aware of the center's fiscal needs and see that appropriate state funding heads our way.

Warner Perry's gift to the Newark Senior Center is notable and a welcome addition to the long list of NSC supporters.

Where does a mom go to resign — Part VI

By RUTH KELLY

NEWARK POST CONTRIBUTING WRITER

IT HAS BEEN A LOOONG summer and I glad it is coming to an end. "I don't know about your kids, but my daughter has been bored since July. I am more and more convinced that there are a number of folks out there like me who would love to see year-round schooling. It really does make sense. Many children that I know started wishing for school shortly after the 4th of July.

There are many reasons why this makes sense to me. Here are five of them:

1. Children tend to forget what they learned during the school year. In September, the first marking period is re-teaching what was learned last year.
2. Baby-sitting and daycare is more expensive during the summer months.
3. Grocery bills go up somewhat during the summer. When kids are bored, they tend to eat more.
4. Electric bills also are higher — mainly from opening and closing the refrigerator/freezer doors. TV's are running all day, as well as air-conditioner's, fans, etc.
5. Parents are spending more money. This

typically happens on shopping outings where we tend to say 'yes' when they ask for things to help us not feel guilty for being unable to spend more quality time with them during the summer months.



Kelly

Parenting is getting tougher with each passing day. I find myself yelling and hollering at Kim so much, I'm starting to feel bad. But whenever I try to be nice, she tends to walk all over me. Screaming seems to get results.

She continues to be a "know-it-all" and challenges everything I say. I finally found myself repeating what my mother said to me and her mother probably said to her, which is, "Look, I know what you are going to do before you even do it and that whatever you are doing, I've been there and done that!"

In all seriousness, I have a good girl of whom I am very proud. She has never done anything really bad or of which I would be ashamed. I am truly blessed and she is a joy to have as a daughter. I work very hard at reminding myself of this especially when she is working on that last nerve of mine.

■ Ruth Kelly is a concerned single-parent who believes in quality public education. She works as a secretary for DuPont and has lived in the Christiana area for 5 years.

OUT OF THE ATTIC

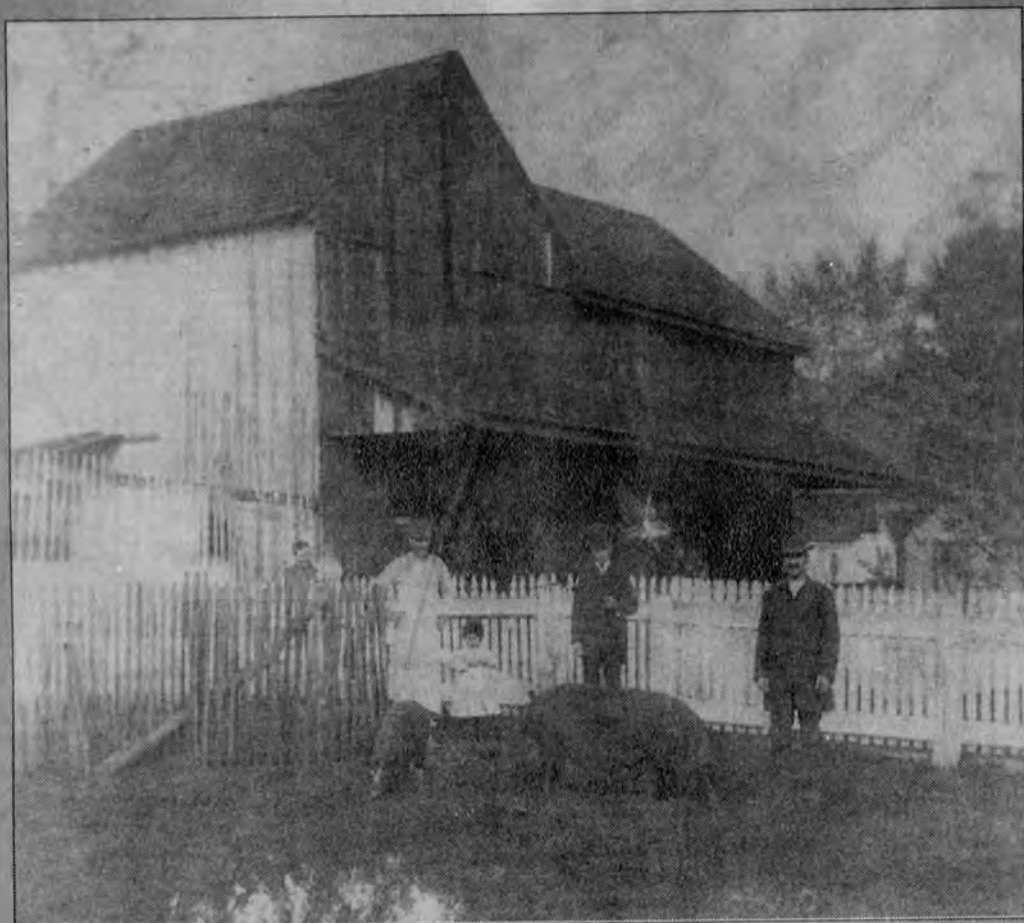

Townpeople and a pig shared the barnyard behind Frederick Fader's gift shop/candy store and residence on Main Street around 1920. At present, this site is an empty lot where the former Roy Rogers was recently demolished. The photo was lent to the Newark Post by Vivian Timmons of Newark.

PAGES FROM THE PAST

• News as it appeared in the Newark Post throughout the years

■ Sept. 20, 1922

Straw destroyed at Iron Hill

Only the fact that wind was blowing the flames away from the buildings and the prompt action of neighbors, and firemen of Elkton fire department and the Aetna Hose, Hook and Ladder Company, on Thursday night, saved the property of Charles Walton, Iron Hill.

The result was the loss of about 50 tons of straw. The fire was discovered shortly before 7 p.m. and the alarm was spread.

Neighbors formed a bucket brigade and the fire companies of Newark and Elkton rushed to the scene.

The hed, hand and heart method

Some of my ideals for the public schools of the future would be to teach rewer things and to be more through.

As a recent addition to mental training I welcome manual training and physical culture.

Heretofore we have done well, but laid too much emphasis on mere mental training. It has given us a smattering knowledge of too many

things and a through knowledge of scarcely anything.

■ Sept. 20, 1972

Newark plans path for pedalers

If City Council adopts a proposed bicycle ordinance, Newark's bicyclists will no longer have to compete with motorists.

According to City Planner William J. Cohen, the newly-drafted proposed ordinance contains provision for a 10-mile "urban route bicycle system" through most of the major routes of the city.

Aetna may get paid drivers

Newark's Aetna Hose Hook and Ladder Company may no longer be relying on volunteer drivers for its fire trucks after Jan. 1, 1973.

Aetna officers and Newark city officials met last Tuesday night to discuss plans for hiring two full-time drivers, one for each of Aetna's two stations.

'Building Boom' faster than traffic

Suburban Newark's concers and frustrations

about the highway projects in the area came out Monday night in a meeting of the Suburban Newark Civic League at the Brookside Community Building.

The civic league is concerned about the increase of land development in southwest New Castle County and the apparent lack of adequate roadways to support it.

The problem, the league decided, is with the county zoning ordinances in respect to land development

■ Sept. 20, 1992

New girls soccer league forming

In an effort to get girls' soccer into the schools as a varsity sport, a new league is forming this fall that has the schools' represented as club teams.

The teams won't actually be varsity teams but there will be a Yellowjacket, Dragon and Viking entry into the league. Most, if not all, of the girls on the team will be from the local schools.

Organizers hope that the effort will show there is great enough interest in girls' soccer to make it a varsity sport soon.

COLUMN

Truancy Court getting children back in school

By PAMELA S. MAIER

NEWARK POST GUEST COLUMNIST

Truancy, or chronic repeated unexcused absences from school, is a problem in many schools for a small number of children.

In 1995, 130 truancy cases were filed in New Castle County. Between March 1996 and May 29, 1997, there were 292 cases. To combat this alarming and growing problem, State Senator David Sokola (D-Newark) and I chaired a Truancy Task Force. As a result, a Truancy Court was established in New Castle County last year. This Court consolidated all cases into the Justice of the Peace Court No. 14 and involved teachers, a deputy



Maier

attorney general and a judge who reviews cases from arraignment to trial and follows those open cases to monitor the progress.

The average number of missed days for children in truancy court is 38 days, or about

eight weeks of school. The average age of truant students is Grade 5, or at 10 and 11 years of age.

So far Truancy Court seems to be working well. Crucial to the success of the program is the involvement of parents. Parents are responsible for

making sure their child attends school. Fines may be imposed on parents whose children are not in school and the parents must verify the child's attendance in school on a daily basis, must meet with school officials, may be told to attend school with the child and may be required to participate in parenting skills counseling. Cases are also referred to the Department of Services for Children, Youth and their Families.

While many truant children may appear before Truancy Court with a chip on their shoulder, it should be noted that the goal of Judge Rosalind Toulson is not to punish but to motivate parents and children to attend school. Judge Toulson has

done a great job with the Truancy Court, and reports that of the 292 cases filed in 1997, 149 cases, or 51 percent, have been closed. That figure may sound low but we must remember that chronic truancy is a behavioral and lifestyle change for parents and students. Children also learn that whether or not a parent gets fined for that child's school attendance, is up to that child. That fact has proven a strong motivator to attend school.

Special thanks goes out to the Department of Justice's office for supplying the deputy attorney generals who prosecute the cases. Without the resources and expertise from the Attorney General, Truancy Court simply would not be able to

exist.

Sussex County will be starting their own Truancy Court in October 1997. We are hoping to expand Truancy Court into Kent County the following school year. The Attorney General's office will be meeting with county school district officials in hopes of having a fully operational Truancy Court in each county by 1998.

Truancy Court has proven to be a positive experience for parents, students and schools. We expect the percentage of closed cases to increase as students realize the State and our courts are serious about students attending school the required number of days. This is a program which should operate statewide.

Paper encourages Letters to the Editor

Any community newspaper receives many letters over the course of a year. The number per week fluctuates, of course, the determining factor usually the degree to which our readers are upset . . . about the council representative, the mayor, the superintendent of schools, the guy next door.

Dealing with letters to the editor is one of the more difficult jobs for a newspaper editor. We want to let people have their say, for or against, praising or criticizing, and to vent their frustrations over what they usually perceive to be an injustice. Yet we do not want to print unsubstantiated allegations or rumors.

Generally the subject of a letter is someone in government. That's okay with us. We see that as a fact of life.

So, blast away, if you wish. No doubt a salvo or two will be lobbed in the direction of this newspaper and that's okay, too.

What we need from you and what we cannot allow is spelled out in our letters policy, which is printed every week in the staff box in the

newspaper. It isn't very long because we don't have a lot of rules.

We expect your name, address and daytime phone number to be on the letter as well as your signature. The phone number will not appear in the newspaper; it is for our use only.

There should be no obscenities, for obvious reasons, and we will make the decision about what is obscene.

We will not allow libelous comments. That is for your protection as well as ours.

There is virtually no circumstances in which we will withhold a writer's name. The reason would have to be extraordinary.

So, keep those cards and letters coming. The Opinion Page is yours and we want you to use it.

Mail to: Letters, The Newark Post, 153 E. Chestnut Hill Rd., Newark, DE 19713; or fax 737-9019. Our e-mail address is "newpost@dca.net" Remember, faxed and electronically "mailed" letters must have a daytime telephone number for verification.

- ☒ Free Checking
- ☒ Free Checks
- ☒ \$25 Gift Check
- ☒ 24-Hour Banking
- ☒ Banking by ATM
- ☒ Banking by Phone
- ☒ Supermarket Banking
- ☒ Free Telephone Bill-Paying

Get A Great CD Rate, Free Checking and \$25.

At Mellon, a great CD rate is just the beginning.

Get this Mellon CD right now, and you get a great rate. Plus free checking[†], free checks[†] and a \$25 gift check[†]. And the convenience of 24-hour banking, banking by ATM and by phone, free telephone bill-paying[†], and 7-day-a-week supermarket banking. To find out more, stop by any of our offices or call the **MellonDirect 24** Center at **1 800 MELLON-24**, or visit our web site at www.mellon.com.

Special 10-Month CD	Special 18-Month CD
5.75% APY*	6.00% APY*
\$5,000 Minimum Deposit	

© 1997 Mellon Bank Corporation. Annual Percentage Yields (APYs) are accurate as of the date of this publication. *A substantial penalty may be imposed for early withdrawal. Account must be opened with funds not currently on deposit with Mellon. †Offer applies only to new Personal Checking or Checking with Interest (CWI) Accounts and excludes IRA CDs. The APY for CWI is 1.80%. Minimum collected balance of \$2,000 required to obtain this APY. APY subject to change after account is opened. Fees could reduce earnings on the account. Free checking means monthly service charge will be waived for one year and will continue to be waived if average monthly balance requirement is met. Free checks refer to 1st order of Custom 150 checks. \$25 American Express® Gift Cheque provided when new account is opened. For CWI accounts, Mellon Bank is required by IRS to report \$25 bonus as taxable income on Form 1099 in the year it is received. Telephone Bill-Paying is free for six months. MellonDirect 24™ is a service mark of Mellon Bank N.A. Mellon Bank, (DE) National Association - Member FDIC

Attention

Parents Of College-Bound Students

GET CASH FOR COLLEGE!

FREE REPORT REVEALS...
"9 New Ways To Beat The High Cost Of College!"

7. How To Fill Out The Complicated Financial Aid Forms Accurately & On-Time! Over 90% Go In With Errors! (If this happens, you will lose most or all of your eligibility for financial aid!)
Look For Item #8 In The Newark Post on Friday, Sept. 26th!

Call 1-888-647-4828

24 hrs/day, for a FREE recorded message to get your FREE copy of the report colleges hope you never see.

P.S. The first 25 callers will receive a FREE gift worth \$150. Hurry, don't miss out on this limited time offer!

Are you mad? Want to get something off your chest? Write a letter to the editor!

USE OUR CONVENIENT E-MAIL ADDRESS!

NEWARK POST newpost@dca.net

Use our convenient e-mail address! newpost@dca.net

Lifestyle

RELIGION • PEOPLE • DIVERSIONS • THE ARTS

NEWARK OUTLOOK

Lend an ear to how corn improves life

■ This weekly feature on the Lifestyle page is authored by the staff of the Newark-based Cooperative Extension Service.

LAST YEAR, New Castle County grain farmers grew 23,000 acres of corn. And that's just one county. The United States needs a lot of corn. Why? Feed for livestock, poultry and dairy accounts for more than 80 percent of the nation's corn crop, but the remainder—an estimated 1 to 2 billion bushels of corn in 1996—goes into food and industrial products. Corn is used for so many things that you would be hard put to go one day without coming in contact with a corn product.

A very abbreviated list of food and industrial uses of corn includes adhesives, batteries, detergents, crayons, degradable plastics, dyes, plywood, antibiotics, chewing gum, shoe polish, paper, soft drinks and juices, cereal, licorice, peanut butter, pickles, catsup, marshmallows, motor fuel additive, alcoholic beverages, industrial alcohol, cooking oil, margarine, mayonnaise, salad dressing, shortening, soups, printing ink, soap, leather tanning, livestock and poultry feed and pet food. Most of the corn for these uses is processed by the corn wet milling industry. Wet milling involves soaking corn in warm water, a process called steeping. After the steep water is drawn off, the softened kernels go to de-germinating mills and separators, where the germ is removed and the oil extracted. The remaining parts—starch, gluten and hulls—are ground and passed through screens for hull removal. The starch and gluten are then separated, and the starch is washed and dried to be used as clothing starch, sweeteners for food processing or converted to ethanol, an engine fuel additive.

The National Corn Growers Association also offers the following a-maize-ing uses for corn: 1) completely biodegradable golf tees made of cornstarch-based plastics; 2) corn-derived citric acid as a substitute for phosphate, which increases the cleaning power and decreases the volume of laundry detergents needed; 3) "packing peanuts" made of nearly 100 percent cornstarch, totally water-soluble, biodegradable and an excellent way to pack breakable items; and 4) ethanol, an alcohol co-product produced from corn.

See OUTLOOK, 9 ▶



By Carl Davis



NEWARK POST STAFF PHOTO BY PEG BROADWATER

Music stirs the memories of Alzheimers patients and creates new moments to enjoy like the one these patients at the Evergreen Center in Wilmington are enjoying.

Local author provides musical moments for Alzheimer patients

Music therapists can use new book to help patients

By PEG BROADWATER

NEWARK POST CONTRIBUTING WRITER

FOR MANY PEOPLE, music plays a vital role throughout their lives. For Alzheimer patients, it stirs memories and creates new moments to enjoy.

Cindy Cordrey, a lifetime resident of Newark, is a certified music therapist and author of "Hidden Treasures." The book is used nationwide by other music therapists and caregivers of Alzheimer patients.

"The book is a springboard for therapists to use in their own way," said Cordrey. "I call it my bag of tricks because you never know what is going to happen and you need to be ready to try something else if one thing doesn't work."

The book is a compilation of things that have worked for Cordrey in her work with Alzheimer patients at the Evergreen Center in Wilmington. Also included are things she has learned from workshops, seminars and studies.

"There was very little available in music therapy with Alzheimer patients," said Cordrey. "I wanted to provide a practical book for people to use."

With Alzheimer disease there are speech disturbances, disorientation and severe short-term memory loss. "Alzheimer patients

respond to music therapy because so much of life experience is wrapped around the music of their time," added Cordrey who uses music from the 1920s and 30s.

Cordrey said she tries to provide the maximum stimulation and enjoyment for the moment. Music is a motivator to move, participate and reminisce with the memories Alzheimer patients do have. "They enjoy the old hymns," Cordrey said. "I like to 'make a joyful noise unto the Lord' as in Psalm 98."

Music therapy is a relatively new field of study. After World War II, music was used to help veterans devastated by the horrors of war. Music proved to be very effective in helping vets verbalize things that would not come out otherwise.

“

This book is a springboard for therapists to use in their own way.”

CINDY CORDREY
AUTHOR OF BOOK FOR MUSIC THERAPISTS

Although the use of music with the ill has been used for many years, Donald Sears was a pioneer in research of the effects of music therapy.

Cordrey became interested in music thera-

py after seeing a commercial on television while she was still attending Glasgow High School. "It was difficult to get information," she said. "There was no Internet at that time."

Cordrey wrote to the National Association of Music Therapy which was founded in 1950. They sent her the information that she needed.

Cordrey studied one year at Shenandoah College in Virginia then continued her studies and graduated from the University of Delaware in 1982. She wrote her own degree because there was nothing available at that time for music therapy at the university.

"I worked closely with the dean of arts and sciences," said Cordrey. "I took my core courses at Combs College of Music in Philadelphia."

She ended up with a dual degree: a bachelor of arts in liberal studies with a major in music therapy; and also a bachelor of music education.

As with other certified professions, music therapists take continuing education units prior to recertification every five years.

Cordrey wrote her book during her 1992 recertification. "I self-published and I had about 20 copies made originally," she said with a laugh. "I went to local Alzheimer support meetings and sold it to family caregivers."

Now the book is headed for a third printing with ElderSong of Mt. Airy, Md., a leading publisher of music therapy resources.

In addition to her professional work and home-schooling her four children, Cordrey writes a bi-monthly column for the international newsletter, Eldersong. She also has presented seminars and workshops at music therapy conventions to help others who work with Alzheimer patients.

NEWARK POST • CROSSWORD PUZZLE

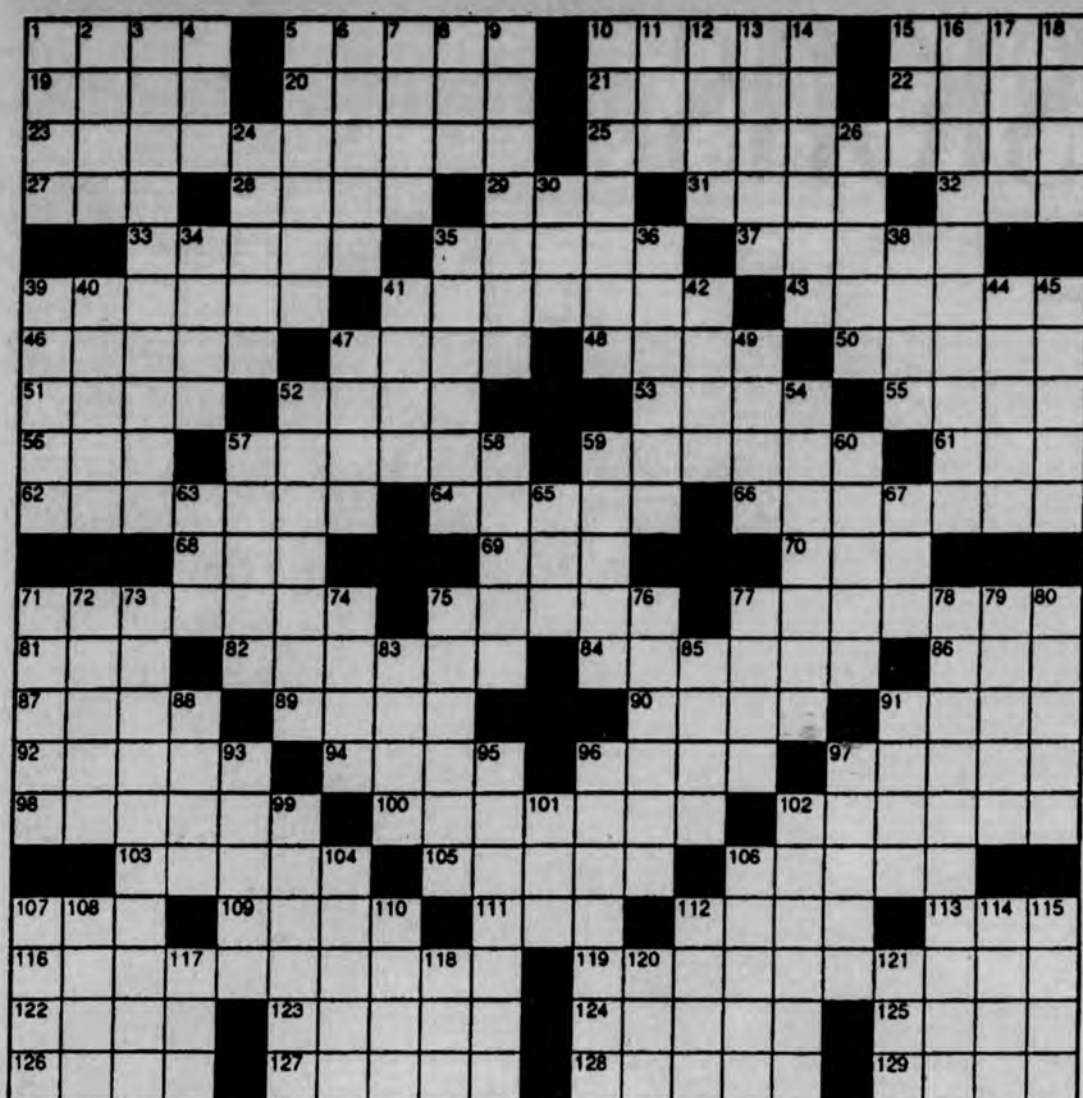

ACROSS

1 Jason's ship
5 Fished for lampreys
10 Clerical vestment
15 Not closed
19 Give off steam
20 Bump the pot, in poker
21 Former Thai coin
22 Feeling resentment
23 Before and after Louise
25 Before and after Howard
27 Compass direction
28 Confused
29 "I like —"
31 Western lily
32 Leno of comedy
33 "Emma" or "Germinal"
35 Happening
37 Treaty org.
39 Sour ale
41 Worked the dough
43 Scours thoroughly
46 Sauna need
47 Time or love follower
48 Dried up
50 Shake a leg
51 "The Last — I Saw Paris"
52 Around: prefix

DOWN

53 Scarlett's home
55 German river
56 Brazilian bird
57 Events
59 Pays the bill
61 Black bird
62 Gives in return
64 Consumer advocate
66 "Gone With the Wind" locale
68 Meal or cake starter
69 — lac-toe
70 Urban music style
71 Ladybugs, for instance
75 Have scruples
77 Black leopard
81 "— the King's Men"
82 Disturbed the nocturnal
84 Isolated plant or animal species
86 Biblical lion
87 Stringed instrument
89 Stick or beat starter
90 Pub order
91 Very small quantity
92 Decorate
94 Med. school subj.

ACROSS

96 Wine's companion
97 Mummy's tomb protector?
98 One of greater rank
100 Shooting from ambush
102 St. George, to the dragon
103 Farm units
105 Cattle roundup
106 Region or sphere
107 Ampersand
109 Govt. agents
111 Luzon
112 Worker's tools
113 Balaam's steed
116 Before and after Leslie
119 Before and after Martin
122 Singing and dancing girl
123 Scene of the crime
124 Typewriter type
125 First-rate
126 Kaffir language
127 Dutch cheeses
128 Rajah's wife
129 Wear away, bit by bit
DOWN
1 Comedian

DOWN

2 Check or restrain
3 Before and after Barry
4 Russian river
5 Classroom adjunct
6 Atelier fixture
7 Mona —
8 Canton follower
9 Deduces or infers
10 Ministers to
11 Russian community
12 Summer desserts
13 Wine cellars, in France
14 Funeral orations
15 Inquire
16 Before and after Louis
17 Code or rug
18 Depend
24 Island city in Quebec
26 Hal of Hollywood
30 Large New Zealand parrot
34 Curved molding
35 Annapolis graduate
36 Wobble
38 Constant
39 Essence of roses
40 River to the

DOWN

Bay of Biscay
41 Broadway's Jerome
42 Perfume measure
44 Actor George
45 Country south of Turkey
47 Hawaiian garlands
49 Assam silkworm
52 Signify
54 Fascinate or enchant
57 Business transactions
58 Gratified completely
59 Appear at intervals
60 Special point of view
63 Polka follower
65 Not clear and distinct
67 Quick to learn
71 Semiprecious stone
72 Escape detection
73 Before and after John
74 Rail bird
75 Requite
76 Complain
77 Cone bearer
78 Before and after James
79 Worn away

DOWN

80 More ready for harvest
83 Operates
85 Ending for sap or duck
88 Anagram of rice
91 Twofold
93 "...the Hotspur of the —" (Shakespeare)
95 Long harangues
96 Shelves or a screen, sometimes
97 — Bow; the "It" girl
99 Eliminate
101 A concealed danger
102 U.S. Navy construction man
104 Stitched
106 French Income
107 Noted Greek warrior
108 — contendere
110 Zola heroine
112 Acquisition
114 Capital of Yemen
115 Small merganser
117 Teacher's org.
118 Bar offering
120 Highest note of the gamut
121 Fall behind

High school at a distance

The Diploma-At-A-Distance program offered at the James H. Groves Adult High School is a new alternative for the busy adult student in Delaware. While distance learning is not new, this program is unique because first such program at a high school level in Delaware. TV/VCR, cable network and the Internet are used in the open format program. Contact between the student and the instructor is made via telephone and through e-mail.

Child care, work schedule and the lack of transportation are the main reasons that prospective students feel frustrated, and sometimes uninspired, to

COMMUNITY EVENTS

continue their education. Diploma-At-A-Distance was created in response to these obstacles, and will benefit many adults who were not formerly using adult education programs. Since 1964, more than 30,000 former school dropouts earned their high school diplomas at Grover.

This program meets the requirements for high school credit and for the high school diploma prescribed by the State Board of Education and the Delaware Department of Education. Groves Diploma-At-A-Distance is accredited by Middle

States Association of Colleges and Schools. Interested individuals who believe that this is an alternative to which will allow you to continue your education should call 741-0274 or toll-free at 888-321-GRAD or write to: Groves Diploma-At-A-Distance, P.O. Box 639, Dover 19903.

Thrift sale

Ebenezer Fall Thrift Clothing Sale will be held Oct. 11 from 9:30 a.m. to 12:30 p.m. Items accepted for consignment are infant through teen clothes, toys, baby equipment, skates and boots. For information, call Tommie Sue Simmons at 368-1406.

Corn an economic power

► OUTLOOK, from 8

which displaced an equivalent of \$840 million worth of imported oil in 1990. A bushel of corn produces 2 gallons of ethanol, and an acre of U.S. corn produces 300 gallons—enough to fuel four cars for a year when blended at 10 percent level with gasoline.



H.F. GODWIN & SON

Shell Servicenter

Since 1971

Fall
Service
Specials

20%
OFF



• Brakes
• Batteries



• Mufflers
• Shocks & Struts

LIMITED TIME OFFER



Kelly Springfield TIRE SALE

Kelly Tires



Navigator 800S

So Well Built It's
Warranted For
60,000 miles

\$49⁹⁷

P155/80R13

SIZE	PRICE	SIZE	PRICE	SIZE	PRICE
P155/80R13	\$49.97	P235/75R15	\$78.38	P225/70R15	\$74.84
P165/80R13	\$52.98	P235/75R15XL	\$84.26	P235/70R15	\$76.72
P175/80R13	\$55.43	P175/70R13	\$55.13	P215/65R15	\$70.56
P185/80R13	\$58.14	P185/70R13	\$56.77	P175/70R14	\$54.92
P185/75R14	\$59.85	P185/70R14	\$59.50	P175/65R14	\$56.00
P195/75R14	\$62.59	P195/70R14	\$62.57	P185/65R14	\$57.69
P205/75R14	\$66.02	P205/70R14	\$65.76	P195/65R14	\$57.64
P205/75R15	\$67.79	P215/70R14	\$69.34	P195/65R15	\$60.00
P215/75R15	\$71.26	P205/70R15	\$67.18	P205/65R15	\$65.27
P225/75R15	\$74.75	P215/70R15	\$71.03		

FREE

MOUNTING
BALANCINGVALVES
ROTATION

State of
Delaware
Certified
Emission Repair
Technician

#T0104 Hal Godwin
If your car has failed
State Inspection for
emissions...
I Can Help Hal



SHOP HOURS:

M-W-F 7:30-5PM
Tu. & Th. 7:30-8PM
Sat 8-3PM

368-4322

So. College Ave and W. Chestnut Hill Rd. • Newark



Diversions

THEATRE • EVENTS • EXHIBITS • NIGHTLIFE • MEETINGS

FRIDAY
19

STORYTIME FOR TWO'S 10:30 a.m. A 20 minute program just for two-year-olds at the New Castle Public Library. For information, call 328-1995.
PLAY 8:15 p.m. The Chapel Street Players will be performing Season of Escape at the Chapel Street Theatre, Newark. Tickets: \$5 to \$10. For information,

call 368-2248.

CONCERT 9:30 p.m. Matt Sevier will be performing at the Iron Hill Brewery and Restaurant, Newark. For information, call 888-BREW.

OKTOBERFEST 5 to 11 p.m. Delaware Saengerbund will be holding their annual Oktoberfest at the club grounds, Newark. Tickets: \$4 to \$5. For information, call 366-9454.

BLITHE SPIRIT 8 p.m. and Sunday matinee 2 p.m. The Everett Theatre, and ACT Inc. of Middletown will be performing Blithe Spirit at Everett Theatre. For ticket information, call 378-7994.

CONCERT 9:30 to 11:30 p.m. Vic Sadot will be performing at Jam 'N' Java, Main Street, Newark. For information, call 738-3684.

REAL MEN 8 p.m. Football, Feminism and Other Contemporary Contradictions will be the focus of this discussion with Jackson Katz at the Trabant University Center, University of Delaware Newark campus. For information, call 831-2791.

PLAY 8:15 p.m. The Chapel Street Players will be performing Season of Escape at

SATURDAY
20

the Chapel Street Theatre, Newark. Tickets: \$5 to \$10. For information, call 368-2248.

COASTAL CLEAN-UP 9 a.m. to 1 p.m. A coastal cleanup will be held from the shores of the Chesapeake and Delaware Bays, and their tributaries throughout the Delmarva Peninsula. For information, call 302-739-4506.

OKTOBERFEST noon to 11 p.m. Delaware Saengerbund will be holding their annual Oktoberfest at the club grounds, Newark. Tickets: \$4 to \$5. For information, call 366-9454.
ORCHESTRA CONCERT 8 p.m. The Nelson Riddle Orchestra will be performing at the Grand Opera House, Wilmington. Tickets: \$18 to \$26. For information, call 658-7897.

BLITHE SPIRIT 8 p.m. and Sunday matinee 2 p.m. The Everett Theatre, and ACT Inc. of Middletown will be performing Blithe Spirit at Everett Theatre. For ticket information, call 378-7994.

FALL FESTIVAL 10 a.m. to 3 p.m. Craft fair and the 36th annual fall family festival at Methodist Country House, Greenville. For information, call 654-5101.

CRAFT SALE 10 a.m. to 5 p.m. A festival of arts and crafts will be held at White Clay Creek Presbyterian Church, Newark. For information, call 737-2100.

FALL DANCE 8 to midnight. St. Mark's High School athletic association is sponsoring its fall dance-beef and beer at the high school, Newark. Tickets: \$20 per person. For information, call Anne Wright at 998-4919.

HAYRIDES Fall hayrides and campfires will be at Brandywine Creek State Park, Wilmington. Fee: \$3.50 per person. Call for times. To preregister, call 655-5740.

WILD HORSES 7 a.m. to 5 p.m. A wild horse adoption will be held at the Delaware State Fairgrounds, Harrington. Viewing hours will be held Sept. 19 from 1 to 5 p.m. For information, call 1-800-293-1781.

PERSONALITY PLUS. By Rosa Maria Faulkner at Red Lion Evangelical Church from 9 a.m. to 3 p.m. Call 834-8588.

SEPTEMBER 21

MEETINGS

SEPTEMBER 19

INTERNET TRAINING 1 to 2:30 p.m. The Easter Seal Society is offering an Internet training class at the Easter Seals Tech Center, Read's Way, Building 22, New Castle. For information, call 324-1326.

SEPTEMBER 21

ZEN MEDITATION 7 p.m. The meeting for the Zen meditation group will be meeting in the Fellowship Hall, Unitarian Universalist Fellowship, Newark. For information, call 368-2984.

SEPTEMBER 22

NEWARK ROTARY CLUB 6:15 to 7:30 p.m. The Newark Rotary Club will hold the meeting at the Holiday Inn, Newark. For information, call Jim Streit at 737-0724 or 737-1711.

CHORUS OF THE BRANDY-WINE 7:30 p.m. The Chorus of the Brandywine will hold its meeting at the MBNA Bowman Conference Center, Newark. For information, call 369-3063.

NEW DIRECTIONS 7:15 to 9:30 p.m. A support group for persons with clinical and manic depression and their families and friends at the Aldersgate United Methodist Church, Wilmington. For information, call 368-7773.

NCC's STROKE CLUB noon. A meeting for the New Castle County Stroke Club will be held at the Jewish Community Center, Talleyville. For information, call 324-4444.

METEORITES & MOON ROCKS 8 p.m. Illustrated talks and discussions on astronomy at Mt. Cuba Astronomical Observatory, Greenville. For information, call 654-6407.

SCOTTISH DANCING 8 p.m. Scottish country dancing will be offered at St. Thomas Episcopal Church, South College Avenue, Newark. For information, call 324-4444.

MEDICARE/MEDICAID 10 a.m. at the Newark Senior Center. Katie McMillan of Delaware Health & Social Services speaks on the differences between the two programs. Free. Call 737-2336.

SEPTEMBER 23

QUIT SMOKING? 6:30 to 7:30 p.m. A support group for smokers trying to quit will be held at the Visiting Nurses Association, New Castle. For information, call 324-4227.

SCORE 6:30 to 9:30 p.m. A workshop entitled Writing Your Business Plan will be held at the Concord Plaza, Plaza Center, Centennial Room, Silverside Road, Wilmington. Fee: \$25. For information, call 573-6552.

AAUW 7:30 p.m. The American Association of University Women Newark will be meeting at the First Presbyterian Church, Newark. For information, call 292-8648.

LANDSCAPE DESIGN 7 to 9 p.m. A workshop by the New Castle County Master Gardeners will be held at the College of Agricultural Sciences Fisher Greenhouse, Newark. For information, call Barbara at 831-2506.

SEPTEMBER 24

NEW PATHWAYS 11:30 a.m. to 1:30 p.m. A support group for people who are grieving the death of a loved one and would like to meet others who are dealing with grief at St. Mark's United Methodist Church, Routes 7 and 4. For information, call 368-9500.

WOMAN TO WOMAN 9 to 11:15 a.m. and 6:30 to 8 p.m. A woman to woman Bible study will be at the Glasgow Reformed Presbyterian Church, Route 896, Bear. For information, call 834-4772.

DOG OBEDIENCE 6:30 to 7 p.m. Newark park and recreation and K-9 Academy is offering dog obedience

through Oct. 29 at the George Wilson Center, New London Road, Newark. Dogs should be four months or older. To preregister, call 366-7060.

INTERMODAL TRANSPORTATION 7 p.m. The League of Women Voters of New Castle County is hosting a meeting on greenway, bikeway and pedestrian transportation at the Christiana Mall's community meeting room, Newark. For information, call 571-8948.

SEPTEMBER 25

PARENTS WITHOUT PARTNERS 8 p.m. The Parents Without Partners Brandywine Chapter will be meeting at Aldersgate Methodist Church, Fairfax. For information, call 762-8272 or 610-793-3361.

SECOND CHANCE 7 p.m. A substance abuse and addictions meeting will be held at Agape Christian Center, Wilmington. For information, call 654-4577.

SCORE 6:30 to 9:30 p.m. A workshop entitled What Computers Can Do For Your Business will be held at Hodgson Vo-Tech High School, Glasgow. Fee: \$25. For information, call 573-6552.

BREATH EASY 9:30 to 11:45 a.m. The Visiting Nurse Association of Delaware is offering a free workshop for older people with chronic breathing disorders at the Newark Senior Center, White Chapel Road, Newark. For information, call 326-4007.

GARDENING FOR WILDLIFE 7 to 9 p.m. A workshop by the New Castle County Master Gardeners will be held at the College of Agricultural Sciences Fisher Greenhouse, Newark. For information, call Barbara at 831-2506.

SEPTEMBER 26

INTERNET TRAINING 1 to 2:30 p.m. The Easter Seal Society is offering an Internet training class at the Easter Seals Tech Center, Read's Way, Building 22, New Castle. For information, call 324-1326.



The Delaware Saengerbund will hold its annual Oktoberfest celebration this weekend at the club's Salem Church Rd. location in Newark. The festival will run Friday, Saturday and Sunday. For more information call 366-9454

THE FIRE ESCAPE 7 p.m. to midnight, Sundays. Leave the world behind at The Fire Escape a Christian nightclub at Perceptions in the College Square Shopping Center, Newark.

OKTOBERFEST noon to 6 p.m. Delaware Saengerbund will be holding their annual Oktoberfest at the club grounds, Newark. Tickets: \$4 to \$5. For information, call 366-9454.

WALK TO CURE 9:30 a.m. The sixth annual Walk to Cure Diabetes will begin at the Tower Hill School, Wilmington. For information, call 633-3350.

WILD HORSES 8 a.m. to noon if horses are still available. A wild horse adoption will be held at the Delaware State Fairgrounds, Harrington. Viewing hours will be held Sept. 19 from 1 to 5 p.m. For information, call 1-800-293-1781.

HISTORIC HOUSES Step back in time for an authentic 18th century tea, prepared on the hearth and served at Historic Houses of Odessa. Reservations required. For information, call 378-4069.

INTERNATIONAL FILMS 7:30 p.m. The University of Delaware presents the 1996 film, "A Mongolian Tale" an epic about an orphan boy and his love for his foster sister in the Trabant University Center Theatre, Newark campus. For information, call 831-1964.

MONDAY
22

ALL AGES SHOW 9 p.m. An all ages show featuring Reel Big Fish with Smoothies and MXPX will be at The Stone Balloon, Newark. For information, call 368-2001.
DELAWARE SMASH World Tennis will be at the Bob Carpenter Center, Nelson Athletic Complex, Route 896, Newark. For

ticket information, call UD1-HENS.

BEAU JEST 7 p.m. A romantic Jewish comedy of how one Jewish family confronts interfaith dating and marriage, will be at Temple Beth El, Newark. Tickets: \$5 to \$10. For information, call 366-8330.

BILBO'S BIRTHDAY 2 to 7 p.m. A Medieval fantasy celebrating Bilbo's Birthday at the Days of Knights, Newark. For information, call 366-0963.

STORIES 10:30 a.m., 1:30 and 7 p.m. A story hour for children ages 3- and one-half to six at the Newark Free Library. For information, call 731-7550.

STORYTIME 10:30 a.m. and 2 p.m. Storytime for children ages 3 to 6 years includes stories, crafts and songs at the New Castle Public Library. For information, call 328-1995.

BUTTERFLIES 7 p.m. The Ashland Nature Center will present a slide presentation and lecture on Butterflies at the Methodist Country House, Greenville. For information, call 654-5101.

SEPTEMBER 24

REALMS OF KING ARTHUR 7 p.m. An adult reading and discussion series on the many realms of King Arthur will be held at the New Castle Public Library, New Castle. For information, call 324-1326.

mation, call 328-1995.

SEPTEMBER 25

CONCERT 9:30 p.m. Chip & Friends will be performing at the Iron Hill Brewery and Restaurant, Newark. For information, call 888-BREW.

EXHIBITS

1997 Outdoor art fest. The Delaware Foundation for Youth in Art will hold a fundraising event featuring fine art and sculpture by artists from across the country at the Delaware Museum of Natural History, Sept. 20 through Sept. 21, Monday through Saturday 9:30 a.m. to 4:30; Noon to 5 p.m. Sunday. For information, call 658-9111.
Miniature vases. The world's largest collection of miniature vases will be on display through Oct. 26, Tuesday through Saturday at the Delaware Toy and Miniature Museum, Wilmington. This display includes original pieces of Faberge, Tiffany and items from the 17th century. For information, call 427-8697.

Landscapes and gardens. Carol Gray's new body of work explores the landscape as well as her gardens in oil at the Station Gallery, Wilmington, through Sept. 27. Gallery hours are Monday through Friday 9 a.m. to 5 p.m. and Saturday 10 a.m. to 4 p.m. For information, call 654-8638.

Still life-a celebration of color. Hardcastle Gallery, Wilmington, will be featuring recent works by contemporary artist, Suk Shuglie, through Oct. 1. Gallery hours are Monday through Wednesday, 10 a.m. to 6 p.m.; Thursday and Friday, 10 a.m. to 8 p.m. and Saturday, 10 a.m. to 4 p.m. For information, call 655-5230.

Foundations. Selected works from the art department's Foundation Program will feature works from drawing and design students of the University of Delaware. The display will be in the Department of Art Gallery, Recitation Hall, Newark. The gallery hours are Monday through Friday, 11 a.m. to 5 p.m. A collection of art from first-year master of fine arts graduate students, will also be on display through Sept. 26 in the lobby gallery of Clayton Hall. The gallery hours are Monday through Friday, 8:30 a.m. to 5 p.m. For information on either exhibit, call 831-2244.

Local artist. Artist Edwina Pepper will be displaying her art work in the Newark Municipal Building, Elkton Road, Newark, through September. The display is free and open to the public weekdays from 8:30 a.m. to 5 p.m. For information, call 366-7060.

TO CONTRIBUTE...

"Diversions" is compiled each week by Julia Sampson. Contributions are welcome but must arrive at our news office at least two weeks prior to publication. Mail to: "Diversions," Newark Post, 153 East Chestnut Hill Road, Newark, DE 19713, or facsimile.

Newark symphony ready for season to open

ONE OF THE brightest stars in Newark's cultural firmament is about to begin a new season. It is the Newark Symphony Orchestra. The orchestra will offer us two series during the 1997-98 concert season, a Symphony Series and a Chamber series.

To make it easier for us to remember, all the Symphony Series performances will be on Sundays in Loudis Hall of the Amy E. du Pont Building beginning at 7:30 p.m. All of the Chamber Series will be in the Newark United Methodist Church on Saturdays beginning at 8 p.m.

I will begin with the Symphony Series but go out of chronological order to share information with you about the second concert in the series set for December 14.

My reason is one of the soloists scheduled for that evening who is known by so many titles. Some examples: Opera star, symphony soloist, church soloist, narrator, newspaper columnist, writer, historian, voice of The Fighting Blue Hens and — to some fortunate people — friend.

If you have been around Newark any length of time you have to know I am writing about T. Elbert Chance.

Elbert and the Newark Symphony go way back! In the early days of the group, when Founder and Music Director Emeritus Harley S. Hastings was struggling to give the NSO life and make it a meaningful part of this community, Elbert Chance was there and working without compensation. He performed four times with the group. He made his Newark Symphony Debut in 1969 with "Peter and the Wolf."

Two years later he returned for one of the most memorable "Lincoln Portrait" performances I have ever heard. Two years after that he was soloist in Beethoven's Mass in C, Op. 86 and in 1976 reprised his debut performance.

With present Music Director Roman Pawlowski he narrated Tony Davidson's "The Selkie Boy" in a joint effort of the orchestra and OperaDelaware in 1994. On December 14 the two men will open the concert with Ottorino Respighi's "The Enchanted Toy Shop." Nice idea for the Christmas season? Well, there is more for the season in the same con-

THE ARTS



By PHIL TOMAN

cert. Joan Barnhill, soprano, and the Delaware Valley Chorale will join the orchestra for a performance of Francis Poulenc's "Gloria" and the evening will conclude with Arthur Harris' "Christmas Carols." Sounds like a must for the holidays.

A celebration of the music of one of the famous "Three Bs" of music, Johannes Brahms, will open the season on October 26. Susan Peo will be guest conductor for an evening which includes the Tragic Overture; Three Songs with soloist Tonia Teece, soprano and Symphony No. 3.

The program for March 15 was not complete at deadline but I do know two of the works that evening. Delaware composer William Copper's Symphony No. 3, "From the Old World" will have its premiere that evening. George Gershwin's "An American in Paris" will conclude the program.

The results of the NSO's annual Concerto Competition will be known by the final concert, May 16. The winner will perform with the orchestra a concerto of his or her

choosing. This competition gives high school and college musicians the opportunity to perform with a symphony orchestra and is always one of the highlights of the season. The program will also feature Mikhail Glinka's Overture to "Russlan and Ludmila" and Nicolai Rimsky-Korsakov's "Scheherazade."

The Chamber Series will open on October 4 with a rather wacky (in the good sense) program which includes fun performances of Wolfgang Amadeus Mozart's "A Musical Joke," P. D. Q. Bach's "Erotica Variations" and Jokenno Rossini's "Opera Buffa da Camera." Note: People with no sense of humor please stay away!

A program a bit more (read a LOT more) serious will be presented November 15. It will include Georg Philipp Telemann's "Don Quixote

Suite" and Franz Schubert's Symphony No. 5 in B minor. Harpist Laura Baker will join the aggregation for Claude Debussy's "Dances: Sacree et Profane."

The winds of the symphony and Betsy Kent's Newark Ecumenical Chorus will join forces on February 14 for Mozart's Serenade in B-flat for 13 Winds and Anton Bruckner's Mass No. 2 in E minor.

Finally, on March 28, the Chamber Series will end with Ludwig van Beethoven's String Quartet in D, Op. 18, No. 3 and Dmitri Shostakovich's String Quartet No. 8 in C minor.

Violinist Thomas Di Sarlo will join the ensemble for Eugene Vsaie's Sonata for Violin in D minor.

For more information or tickets, you may call 302-369-3466.



T. Elbert Chance will be a soloist at the Newark Symphony Orchestra.

Restaurant Directory

To Advertise Here Call
Kathy 410-398-1230

AMERICAN

TAILGATES

RESTAURANT & PUB

4126 STANTON-OGLETOWN ROAD
NEWARK, DE 19713
(302) 738-8009

WED. NIGHT
LADIES
NIGHT

SATELLITE
TV'S
INCLUDING
NTN TRIVIA

Daily Specials

Mon. 1/2 Price Burgers
Tues. \$ 4.00 Domestic Pitchers
Wed \$1.50 16 oz. Domestics
Thurs. 1/2 Price Wings
Fri. Shooter Specials
OPEN 7 DAYS A WEEK

AMERICAN

Buck's

Est. 1937

"Cecil County's Finest Steak & Seafood House"
Authentic Regional American Cuisine
Gift Certificates • Carry-Out Available
Reservations Suggested • All Major Credit Cards

OPEN:
Lunch: Tues-Sat 11-4 • Dinner: Tues-Sat 4-10
Sunday Brunch 9-1 • Sunday Dinner 1-8 • Closed Mondays
(410) 658-BUCK
314 E. Main St., Rising Sun, MD, Rt. 273

AMERICAN

Swiss Inn

Restaurant & Lounge

Featuring our delicious

Sunday Brunch BuffetThursday- **Carved Beef Buffet**Friday & Saturday - **Prime Rib**

AMERICAN

The Fair Hill Inn

Continental American Cuisine

Bar & Lounge



Dinners

Tuesday Thru Sunday,

4:30 p.m.-9 p.m.

Serving Delicious Lunches

From 11:30 a.m.,

Tuesday Thru Friday

Full Course Brunch Served

Sunday 11:30-2:30

Routes 273 and 213, Fair Hill

Elkton, MD

398-4187

VISA

MASTERCARD

American Express

AMERICAN

**To Advertise
Here,
Call Kathy
at
(410) 398-1230**

AMERICAN

WELLWOOD

Of Charlestown, MD

Est. 1843

Open to the Public

Featuring:

- Baked Ham.....\$8.95
- Jumbo Shrimp.....\$10.95
- Filet of Flounder.....\$10.50
- New York Strip.....\$14.25

...Plus Much More!

Open for Lunch & Dinner Fri.-Sat.-Sun.

410-287-8022 • 800-621-7995

10% OFF with this ad!

Dinner
Cruises
Available

SEAFOOD

Moore's Tavern

OF NORTH EAST

Lunch Served Daily • Call for Specials

Dinners Served Thursday - Sunday

107 S. MAIN STREET
NORTH EAST, MD
21901

(410) 287-3512

Best of
Cecil
County
BurgersBest of
Cecil
County
Steaks

If you can't see
your way out of debt,
we can help.

1-800-642-2227
Free and confidential.

CCCS
Consumer Credit Counseling Service

Non profit agency

As a nationally affiliated community service,
CCCS has served Maryland and Delaware for over 30 years.



Residents share their visions of what they want downtown

Parking and traffic main concerns

By MARY E. PETZAK

NEWARK POST STAFF WRITER

There were few surprises at the public "visioning" meeting in Newark on Monday night, but at least it's official — parking and traffic are the number one concerns of residents when discussing the downtown area.

City council chambers were packed with community members who wanted to provide input for the planning survey being conducted here by professional consultants HyattPalma, Inc.

Among others areas, Dolores Palma asked residents to comment on what changes they would like to see by the year 2003, what services or products they thought were missing here, and what kind of community "users" they wanted to attract to Newark.

Residents listed better bus service, better bike and pedestrian facilities, more diversity of businesses to serve residents like the elderly and not just students, a variety of housing which includes low-income families, and a community center for youth just for starters. Benches, trees, greenery, more flowers and an overall cleaner downtown were also considered

desirable.

Residents also said they would like to have more theater, movies and culture in the center of town. "Large city amenities in a small town atmosphere," was the way New London Road resident Norris Saunders put it.

Some speakers felt that too many students on Main Street were a problem. "The University of Delaware should have more responsibility for students," noted Fatty Patty owner Pat Giuffre. "I'd like to see more accountability for them by

"I also like seeing them go in June."

PETER WELLS

PASTOR, NEWARK UNITED CHURCH OF CHRIST

the University administration."

But Peter Wells, pastor of the Newark United Church of Christ, said he likes seeing the students arrive in September. "I also like seeing them go in June," said Wells. "But they're part of the diversity and life I like on Main Street."

When Palma later asked what image residents would like to project about Newark, Wells said, "A place you can sit on the benches they put in and watch the interesting mix of people go by."

Anita Puglisi, Nottingham Green resident and president of the

League of Women Voters of New Castle County, said she wanted a town bustling with activity. "I want to be a community that makes you feel 'young at heart,'" said Puglisi, "because that's what a college town is about."

According to city planning director Roy Lopata, the city hired the consulting group to determine the needs and market potentials of the downtown commercial area.

During their week-long survey, Palma and Doyle Hyatt met with business leaders, government officials, university representatives and others with an interest in Newark's downtown.

Palma said every group she met mentioned the parking, towing, and traffic issues. "We hear you loud and clear," she said.

In addition to the direct interviews, the group also sent out business surveys by mail and took random surveys of residents by telephone.

"People have asked us how we expect to get people to agree on anything here," said Palma. "The answer is — we don't. We want to identify what people disagree on as well as what they agree on."

Palma said the consultants will present the results of their study with recommendations at a future time and date following completion of the survey.

The \$37,500 study is being funded by the city of Newark and the University of Delaware, as well as \$22,500 donated by area businesses who will benefit from the market information.

Input sought for transportation issues

LAND USE, ride sharing, extending regional rail service, and reducing auto trips are some of the strategies to be examined in the next phase of the Newark-Elkton Intermodal Transportation Plan.

Some projects identified in the short term intermodal phase which ended in May 1996, are already in progress. Included are computerization of traffic signals, improving biking facilities, and upgrades at the Elkton Road/Main Street and New London Road intersection.

As part of the long term phase now beginning, the public is invited to ask questions and voice their concerns on the issues at a meeting sponsored by the Wilmington Area Planning Council at their offices on Library Avenue

from 7 to 9 p.m. on Sept. 24.

WILMAPCO senior planner Anthony DiGiacomo said the second phase will analyze the long range situation for transportation and land use throughout the Newark-Elkton region, including Pennsylvania. "(We want to) arrive at a truly comprehensive program for solving congestion and mobility problems," said DiGiacomo.

Some key considerations are: impact of population and development on transportation; trip reduction strategies; increasing road capacity by connecting with road projects in New Castle County; potential of MARC and SEPTA rail transit for enhancing Newark-Elkton connections; and ride sharing programs in Newark and parts of Cecil County.

City offers fitness class

Newark parks and recreation is offering a full figured fitness class this fall. The instructor, Karen Marcellus, is a full figured movement enthusiast, who encourages fitness and fun through moderate exercise. Classes will be held Tuesday and Thursday evenings through Oct. 10 from 5:15 to 6:15 p.m. and a second session from Oct. 14 through Nov. 14 from 5:15 to 6:15 p.m. at the George Wilson Center, New London Road,

Newark. For information, call 366-7060.

Civilian subchasers reunion

Surviving civilian pilots who flew their private planes against Nazi submarines off the Atlantic Coast early in World War II will hold a reunion of these unsung heroes Saturday, Sept. 27 at the Henlopen Hotel in Rehoboth Beach. For information, call 301-695-2156.

REMEMBER WHEN ALL YOU WANTED TO BE WAS...

big

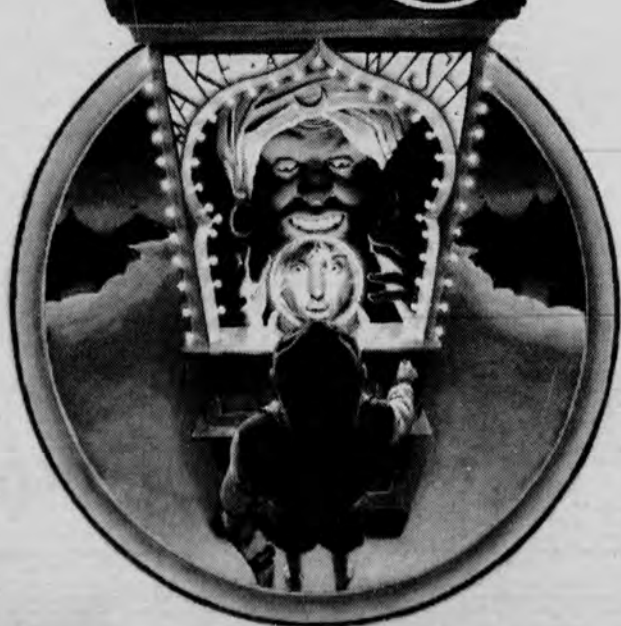

"THE IDEAL FAMILY MUSICAL"
—USA TODAY

THE
PLAYHOUSE
THEATRE
at the Hotel du Pont

Sept. 26 - Oct. 5, 1997

Prices range from: \$55 - \$37

Call (302) 656-4401 or
(800) 338-0881

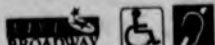

Back To School



Martial Arts Curriculum:

1. Respect for parents and authority figures
2. Guidance on setting and achieving goals
3. Training to say "NO!" to unhealthy peer pressure
4. Three exciting self-defense techniques
5. Instruction in child emergency situations
6. Advice on How To Defeat The Bully Without Fighting

First Month Martial Arts FREE!

We want you to feel comfortable with our Martial Arts program and to see that it is everything you want for your child so we'll train your child for the First Month FREE!
Expires 10/31/97

Master John Godwin's
KOREAN MARTIAL ARTS INSTITUTE

Newark/Elkton
369-9300

Pike Creek/Hockessin
234-1966

Newport/Stanton
992-7999

Something terrible happens when you
do not advertise. **Nothing! Call 737-0724**

Use our
convenient,
time-saving
e-mail
address
today!

newpost@dca.net

NEWARK POST

FOR INFORMATION,
CALL 737-0724



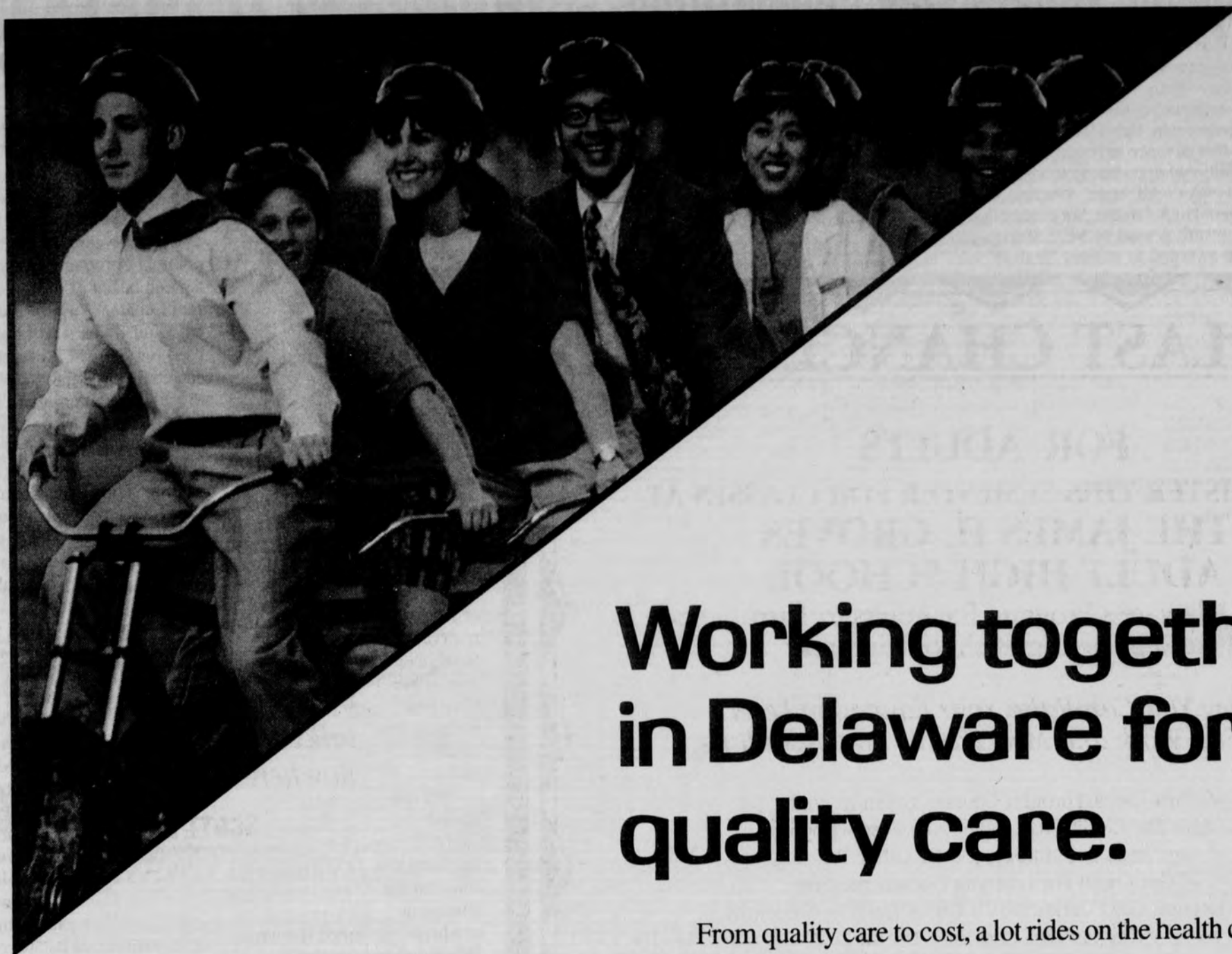

Working together in Delaware for quality care.

From quality care to cost, a lot rides on the health care coverage you offer your employees.

That's why Principal Health CareSM brings everyone together. Employers, employees, doctors and hospitals...delivering quality...all the way down the line.

So it's possible for employees to go to a doctor they trust and a hospital they know. And they get quality care — from wellness programs to prenatal and emergency care to check-ups and immunizations.

With everyone working together, there's less hassle, less paperwork — efficiencies without compromising quality.

And we're part of The Principal Financial Group[®], a family of companies that's been committed to fulfilling customers' needs for over a century.

Call 1-800-833-PHCD (7423) or your broker today. And look for us at <http://www.principal.com> on the Internet.

What health care is meant to be.[™]



Principal

**Health
Care**

*A Member of the Principal
Financial Group*

VFW Post to hold scholarship competition

Commander George Webb of VFW Post 838 recently announced the start of this year's Veterans of Foreign War and its Ladies Auxiliary Voice of Democracy Scholarship Competition. Students in the local area have the opportunity to compete in the 51st annual audio essay program. Those that advance to become the state winner are given the additional opportunity to visit Washington, D.C. for five days. All state winners receive at least a \$1,000 National Scholarship, but could win the \$20,000 first place award. A total of \$125,500 in National Scholarships are awarded to student final-

ists. For information, call Anna at 323-8890.

Adoption service expands

Catholic Charities Inc. recently announced that they are expanding their international adoption services. Effective immediately, Catholic Charities will be assisting with the placement of children from the Philippines and Vietnam in local adoptive homes. For information, call 655-9624.

LAST CHANCE!

FOR ADULTS TO REGISTER THIS SEMESTER FOR CLASSES AT THE JAMES H. GROVES ADULT HIGH SCHOOL

Delaware's Program for Adults to Earn
a Regular High School Diploma.

*Now You Can Raise Your Education Level
and Still Work and Meet Family Responsibilities.*

- ✓ Earn Credit Through Courses Taken At Night.
- ✓ Use The Credits You Have From Past Schooling.
- ✓ Get Credit For Military, Job Or Other Training.
- ✓ Get Credit For Learning Documented By
Trade License, GED Certificate Or Other Training Credential...
- ✓ Prepare For And Take The GED

Groves Newark Center Holds Classes
at Newark High School and William Penn High School.

For Information and to Register Come to
Newark High School Room B-102 Between 6 And 9 PM Monday Through Thursday
Or William Penn High Room W-102 Between 4 And 7 PM Monday Through Thursday

Last Night for Registering is September 25
Call the Christina Adult Education Office at 454-2101

Classes Started September 17

Abbotsford has land for sale

By MARY E. PETZAK

NEWARK POST STAFF WRITER

AFTER STRIKING out with the Delaware Department of Transportation, Abbotsford residents tried their land deal on the Western Newark Traffic Relief Committee.

According to Scott Bowling, a member of the Abbotsford board of directors, when the city gave subdivision approval for Abbotsford, a 4-acre parcel of land was reserved for future extension of the Christina Parkway or a roadway buffer.

"We discussed DelDOT acquiring this land, but the talks went nowhere," explained Bowling. "We wondered whether the city would be interested in acquiring this land?"

Bowling said he did not want to give the impression that he was asking for city help because Abbotsford couldn't afford the taxes on the land. "It's \$1,000 a year, though," said Bowling. "From a logical point of view, why should we have it?"

City planning director Roy

Lopata confirmed that the land was reserved and cannot be used for development at this point. "For the time being, it's a green buffer or open space," said Lopata. "But if it is ever determined that it will not be used for the road, Abbotsford can come back and ask council to let the community use it."

Bowling explained that the community had appealed the tax assessment placed on the land by New Castle County because the residents thought

it was too high for "unusable" land.

But State Senator Steven Amick (R-Newark West) said the land could be used at present for a playground or a ball-field and had mineral

rights underneath it. "There's a whole raft of rights here," said Amick. "This situation happens all the time - it's not unique from a legal point."

WNTRC members decided that Bowling's request was not an issue for the committee but agreed to help Bowling research the subdivision plan and determine the community's legal position.

“We discussed DelDOT acquiring this land but the talks went nowhere.”

SCOTT BOWLING

ABBOTSFORD BOARD OF DIRECTORS MEMBER

Bridal Showcase



FORMAL AFFAIRS FREE GROOMS TUXEDO

with wedding parties of 4 or more
• OVER 55 DIFFERENT STYLES IN STOCK
• OVER 120 STYLES OF ACCESSORIES
TO CHOOSE FROM

OUR PRICE ALWAYS INCLUDES

Your Choice of:

- ☐ Bow Tie & Cummerbund
- ☐ Vest & Tie
- ☐ Shirt Styles
- ☐ Cufflinks & Studs

\$29-\$59

WEDDING SPECIAL

Just A Commitment To Quality

No Surprise Cost!

302-734-7900
201 Lookerman
Dover, DE

302-737-1519
129 E. Main St.
Newark, DE

302-475-6900
1708 Foulk Rd.
N. Wilmington, DE

M-F 10-9 • Sat 10-6 • Sun 12-5

Serving Delaware, Maryland & Pennsylvania for more than 25 Years.

CAMPBELL TRAVEL CENTER

Start Your
Life Together
With A Beautiful
HONEYMOON

- Call For An Appointment Or Stop In To See
Our Selection Of Island Adventures
- Cruises → US & Worldwide Destinations
- 326 Suburban Plaza
Newark, DE 19711
- (302) 731-0337

GrassRoots Handicrafts

Bridal Registry Now Available

- Handthrown Dinnerware
& Serving Pieces
- Wedding Party Gifts
& Jewelry
- Ironware • Lamps • Frames

NOW THREE LOCATIONS!

Newark, DE (302) 453-9751
Wilm., DE (302) 477-0403
Kennett Sq., PA (610) 444-8684

On Your
Wedding Day
Let Us
Capture Your
Love & Joy

AL JOHN
VIDEO PRODUCTIONS
(302) 453-8844

CALL FOR DETAILS AND DEMONSTRATION



FREE
PHOTO LEAD-IN
With This Ad

WEDDING BAND Spectacular



**30% OFF
ALL 14 KI**

**WEDDING
BANDS**
Fabulous Selection
For Men & Women



CHANNEL SET
DIAMOND BANDS



1/4 Ct. T.W. Reg. \$400.....\$225
1/2 Ct. T.W. Reg. \$800.....\$450
1 Ct. T.W. Reg. \$1600.....\$799

Colonial Jewelers

116 E. Main St., Elkton, MD
Open: Mon.-Sat. 9-5:30 • Fri. 9-8 p.m.

- VISA
- M/C
- DISC.
- AM. EX.

410-398-3100

**Everything
you want to
know.**

**Everything
you need to
know.**

Every week.

Subscribe today! Enjoy
convenient mail deliv-
ery. Just \$15.95 per
year, in-county.

Call 737-0724.

**NEWARK
Post**

TO PLACE YOUR AD IN THE BRIDAL SHOWCASE CALL NANCY AT 410-398-1230

WILMAPCO survey measures traffic perceptions

Citizens asked to rate transportation technologies

RESULTS are in for a poll designed to measure perceptions of congestion and transportation improvement strategies in the region.

In the 1997 Public Opinion Survey released by the Wilmington Area Planning Council, citizens rated use of more efficient transportation technology systems and managing growth among the most effective solutions to congestion.

Almost 64 percent of those surveyed wanted new development targeted to already-developed areas like towns and villages and to designated growth areas. Of those people, 87 percent supported modern zoning ordinances and community

designs where walking, biking, and transit are accessible to stores and other neighborhoods.

Citizens agreed with the region's long range plan to invest in innovative management policies for our existing transportation assets rather than only building more highway facilities," said G. Alexander Taft, WILMAPCO executive director.

"The survey shows strong support for the sophisticated highway technology systems we are looking at to improve traffic flow and safety," said Anne P. Canby, Delaware Transportation Secretary and WILMAPCO member. "The technology would also support the 74% of respondents who desired information systems that simplify transit use."

Respondents were asked to rate 15 strategies contained in the WILMAPCO long range plan. Those rated the six most effective were:

1) coordinating and better timing of traffic signals (86 percent believed effective)

2) creating service patrols to quickly respond to accidents (85 percent believed effective)

3) designing communities that make it easier for people to walk and bike to stores, schools and other public facilities and to other neighborhoods (80 percent believed effective)

4) "Intelligent Transportation Systems" for incident detection and management, traveler information, and computerized ticketing systems for transit (78% believed effective)

6) widening existing highways (73 percent believed effective)

Each of the remaining nine strategies received over 50 percent effective ratings. These strategies ranged from expanding passenger rail and transit facilities to making improvements for carpoolers, walkers and bikers.

The survey results profiled customer satisfaction for each travel mode including auto, carpool, transit, bicycling, and walking. Commuting experiences and perceptions of congestion were also explored. Based on the poll, 27 percent of commuters said they "always" experience congestion on the way to work.

In addition to the survey, WILMAPCO has released benchmark tools to assist transportation and land use decision makers in solving traffic congestion and sprawl development issues. These include an Annual Effectiveness Review for 1996 and a report on a new Congestion Management System.

The Annual Effectiveness Review concludes that in some ways we have diverted from the regional long range plan and the region must work more aggressively to implement the actions of the

plan. The Review reports some major contributing factors: traffic is multiplying and car travelers have increased the miles they traveled by 5.3 percent between 1994 and 1995; and sprawl development is continuing, leading to an increase in local auto trips, which in turn increases traffic.

The report says changes in travel behavior and air quality will take awhile to become evident.

The region's new Congestion Management System focuses on strategies and projects underway to solve congestion. The system was designed to address the region's most congested areas, roadway links, and intersections. The area bounded by US Route 40, Route 896, Route 72, and 41 was identified as the most significant concentration of congested roadways and intersections in the region.

"Early music training can enhance a child's ability to reason. It excites the inherent brain patterns and enhances their use in complex reasoning tasks."

Gordon Shaw, Newsweek, 2/19/96



Kindermusik

The Premier Music Program for Young Children

Growing with Kindermusik
(3 1/2 - 5 years)

Newark Wesleyan Church

708 West Church Rd, Newark

Limited openings available for the following class days and times:

Monday 10:15 a.m. Tuesday 1:00 p.m. Saturday 10:30 a.m.

For information about enrolling your child please call:

302/762-1132



The Wilmington Music School
Where Music Starts

R & R CAR CARE

Automotive Diagnostics • Suspension
Steering • Brakes • A/C & Heating

119 Railroad Ave., Elkton, MD 21921

1-410-398-5623

Mon.-Fri. 8-6 • Sat. 8-1



HOMING BUFFET

"All You Can Eat"

\$4.99

LUNCH

BUFFET

SODA INCLUDED

ALSO FEATURING A
FULL MENU AND
CARRY OUT

"All You Can Eat"

\$6.99

DINNER

BUFFET

SODA INCLUDED

Bring in ad and receive
10% Off Food Bill

17 Salem Church Road • Salem Village Square • Newark, DE 19713

HOURS: MON-THURS 11 a.m.-10 p.m. FRI & SAT 11 a.m.-11 p.m. SUN 12 noon-10 p.m.

292-8889

FAX TO THE
MAX!
NEWARK
POST
737-9019

Cafe Tivoli
ITALIAN RESTAURANT

CASUAL ITALIAN DINING FEATURING
FRESH SEAFOOD, VEAL, CHICKEN & PASTA

LUNCH & DINNER SPECIALS DAILY

EAT IN OR TAKE OUT - CATERING AVAILABLE

TWO LOCATIONS TO SERVE YOU

GLEN EAGLE SQUARE

(This location is B.Y.O.B.)

Concord Pike, Chadds Ford, PA

610-558-2400

PEOPLES PLAZA

(Banquet Room Available)

830 Peoples Plaza, Newark, DE

302-832-2272



THE MEDICAL SERVICES
YOUR FAMILY NEEDS,
CLOSE TO HOME.



The HealthCare Center at Christiana (HCC) is conveniently located and completely equipped to provide quality medical services to every member of your family. Just off Route 4, across from the Christiana Hospital, our physician specialties include Internal Medicine, Family Practice and Pediatrics. A pharmacy, vision center and home infusion therapy service complete the HCC complex. Also available on site is Papastavros' Associates Medical Imaging.

Office Hours

Mon to Thurs: 8:30 am to 8:00 pm

Fri: 8:30 am to 4:30 pm

Sat: 8:30 am to 12:30 pm

For an appointment or more information,
please call (302) 421-2466.



**THE HealthCare
Center AT CHRISTIANA**

200 Hygeia Drive • Newark, Delaware



NEWARK POST STAFF PHOTO BY JOHN CHABALCO

Several hundred people lined up for free groceries as Genuardi's opened its grocery store in Peoples Plaza Wednesday morning.

Genuardi's celebrates Peoples Plaza opening

THE CROWDS were in line early on Wednesday to witness the grand opening of the 62,000 square-foot Genuardi's at Peoples Plaza.

Don Lawson of Newark was the first in line at 6:00 a.m. "I'm retired and up early anyway," said Lawson who visited the old store in the shopping center just about every day. "(The employees) go backwards to help you."

A Delaware City resident, Phyllis Loveless, said she was waiting in her car when Lawson got in line. "I decided I better get in line," she said and was quickly followed by Bill Johnson of Northeast, Md. who had been by the store even earlier and then came back.

The line continued to form and stretched all the way around the building. Jane Keeper of Newark came prepared. She was reading a book to her two small boys while they ate cereal from single-serve boxes. "I really need to shop," said Keeper, who noted how nice the staff is to children. "The other Genuardi's store here was getting empty."

The ribbon cutting ceremony was held inside the store at 7:45 a.m. with Genuardi family members, management and well wishers. Father Clem Manista of St. Elizabeth Ann Seton Church in Bear blessed the store before Charles A. Genuardi, president and CEO, had the honor of cutting the ribbon.

"It is truly a whole new way to shop," said Genuardi who is a University of Delaware graduate. "It is our basic belief to serve the customer, exceed their expectations and treat the employees as extended family."

Following the ceremony, the anxiously-waiting customers filed in and received a coupon for a free bag of groceries to the first 300 people. Eyes widened as they saw the large facility and wandered from aisle to aisle with their free coffee in hand.

The new store, which replaces a smaller Genuardi's in the same shopping center, will employ 160 people. According to Genuardi research, the services and amenities provided are what time-pressed consumers want.

The store has two main entrances—one for quick access to services such as video rental and photo processing. The other entrance opens into a large area of prepared food that can be picked up for take out or eaten in the store cafe.

Many of the people in line said they enjoy the convenience of the prepared food. "I will stop to pick up dinner from time to time," said Lawson.

By 8:15 a.m., people were busy looking over the displays and the store filled with eager shoppers. "They have a first class operation," concluded Johnson.

— By Peg Broadwater

SUNDAYS ARE PRIME TIME!

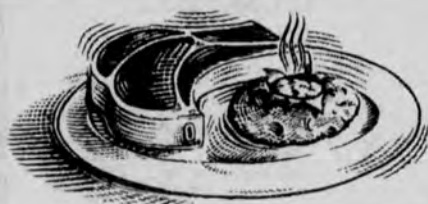

EACH SUNDAY FROM 5:00 - 9:00, WE'RE SERVING A 14 OZ PRIME RIB DINNER WHICH INCLUDES A TOSSED GREEN SALAD, BAKED POTATO, PINT OF BEER OR GLASS OF WINE FOR \$13.95. STOP BY AND SEE WHY SUNDAYS ARE PRIME TIME!

REGIONAL AMERICAN FARE | HANDCRAFTED BEERS | WINES AND SPIRITS | BILLIARDS AND DARTS

IRON HILL
BREWERY & RESTAURANT



NEWARK'S FIRST. DELAWARE'S FINEST.

147 EAST MAIN STREET NEWARK

© 266.9000

Delaware Saengerbund Oktoberfest

September 19, 20, 21 (302) 366-8868

Introducing

**THE HOTTEST NEW LAUNDRY PRODUCT
IN 2 DECADES!**

\$13 million in sales the first 4 months! The **Mega-Level Marketing Plan** is one of the biggest paying marketing plans of all time! Incredible income possible first 160 days. Ground floor opportunity of the next big giant. Looking for leaders in your area. Min. \$72 investment. OneSource Worldwide Network
Call 24 hrs: 1-800-769-6488

ELKTON FALL FEST '97

SAT. SEPT. 20- 9AM - 9PM

A FUN FILLED DAY
FOR THE ENTIRE FAMILY!

In Historic Downtown Elkton
100 Crafters/Vendors • Competitions for Kids
Contests for Adults • Pretty Baby Contest
5K Run & Walk • Carnival Rides
Petting Zoo • Classic Car Show
Military Encampment
• Live Entertainment all Day
Taste-bud Tempting Food & Refreshments
Much Much More!



For More Information Call:
410-398-9443 or 410-392-8797

CONSOLIDATE DEBT!

Low rates & low payments

NO EQUITY, NO PROBLEM

Up to 35K OR
125% of Property Value

- No appraisal
- No out of pocket expenses
- Apply by phone

Other Programs

- ☆ Equity loans 100K up to 100% LTV+
- ☆ High LTV & High Debt Ratio Programs
- ☆ Slow credit specialist
- ☆ No application fees
- ☆ 48 hour approval
- ☆ Rental Property ok

Call today!

(302) 832-1999

THE MORTGAGE CONSULTANTS, INC.

Everything you want to know.
Everything you need to know.
Every week.

Subscribe today!

Enjoy convenient mail delivery. Just \$15.95 per year, in-county.

Call 737-0724.

• Sold in full cases only
HARTCO LAMINATE
2 1/4" PLANK
 • 2 colors
\$2.99
 SQ. FT.

HOME or OFFICE
CARPETS
 • Durable loops for high traffic areas
 • In-stock Colors
\$3.99
 SQ. YD.

STAIN RESIST
CARPET
 • In-stock rolls
 • In-stock colors
\$4.99
 SQ. YD.

CLEAR OUT
BERBER CARPET
 • Area's Largest In-stock Selection
\$4.99
 SQ. YD.

CLEAR OUT
NO-WAX VINYL FLOORS
 • In-stock Now!
\$3.99
 SQ. YD.

CLEAR OUT
PRE-PADED CARPET
 • The Pads Built In
\$4.99
 SQ. YD. & UP

CLEAR OUT
EXTRA-WIDE CARPET
 • For Seamless Beauty
\$4.99
 SQ. YD.

In-Stock Carpet Sale!

Save Big on Expert Installation!

REMNANT DOORBUSTER!

• Your Choice of Colors & Styles
9' x 12'
 AS LOW AS

\$29 & UP

12' x 12's
 AS LOW AS

\$59 & UP

12' x 15's
 AS LOW AS

\$79 & UP

HALL & STAIR RUNNER

• Huge in-stock selection

As Low As **99¢** LIN. FT.

SAXONY BATH CARPET

• Huge in-stock choices

As Low As **\$5.99** LIN. FT.

BOUND REMNANTS

• Perfect anywhere

6' x 9'
\$39

9' x 12'
\$59

Stainmaster Roll Specials

• The World's Best Carpet Just Got Better - with Superior Soil & Stain Resistance

\$4.99
 SQ. YD.

Stainmaster Plus Plushes

• The World's Best

\$6.99
 SQ. YD.

Stainmaster Plus Textures Saxony

• The World's Best

\$8.99
 SQ. YD.

*All goods subject to prior sale. Slight additional charge for out of area, custom work & concrete-floor may apply. Pictures for illustration only. Not responsible for typographical errors.

Karastan
40% OFF
 M.S.R.P.

IN-STOCK ROLL SPECIALS

• Now you can afford the Beauty, Styling & Performance of Karastan.

HEAVY KARASTAN TEXTURES

• Your choice of in-stock colors

\$14.99
 SQ. YD.

DENSE KARASTAN TRACKLESS

• Your choice of in-stock colors

\$15.99
 SQ. YD.

THICK KARASTAN PLUSHES

• Ultimate style & long wear

\$18.99
 SQ. YD.

Oriental Rug Importers Outlet

PALLADIN
 • The look of fine handwoven carpet at a fraction of the cost
7'10" x 11'8" from **\$899**

COURISTAN DIAMONTE
5'6" x 8'6" **\$199**
7'10" x 11'... **\$399**
9'6" x 13'4"... **\$699**

SUPER 90 LINE CHINESE
1'9" x 2'9" **\$59**
5' x 8'.... **\$399**
8' x 10'6"... **\$879**

MILLIKEN

Airbase Carpet Mart

Wallpaper Warehouse & Oriental Rug Mega Store

NEW CASTLE
 230 N. DUPONT HWY.
 Opposite Wilmington Airport
 (302) 328-1597

DOVER
 756 S. LITTLE CREEK RD.
 Junction of Rtes. 13 & 113
 (302) 678-0970

HOURS: Tues., Thurs. & Sat. 9-5 - Mon., Wed. & Fri. 9-9 - Sunday 10-5

BUY NOW & PAY LATER

WITH

0%*

INTEREST for 6 MONTHS THRU MONDAY AT 9PM!

*On approved credit. \$300 minimum purchase & 10% down payment required. See store for details.

NO PAYMENT NO INTEREST

STAINMASTER Xtra Life
 DESIGNED FOR ACTIVE HOMES

STAINMASTER XTRA LIFE TEXTURED SAXONY

• The World's Best Carpet Just Got Better
 • Superior Soil & Stain Resistance

\$11.99
 SQ. YD.

STAINMASTER
 LUXURY STYLE & PERFORMANCE

TRACKLESS

• A True Luxury Carpet Style to Enhance the Finest Interiors.

\$15.99
 SQ. YD.

No Wax Flooring Buys

MANNINGTON GOLD
 • No-wax premium vinyl floors
 • In-stock rolls only
 • Values to \$36.99
\$19.99*
 SQ. YD.

MANNINGTON
"LUNA"
 • In-stock patterns **\$6.99***
"QUICKSILVER" **\$10.99***
 • No-wax high gloss urethane
"SILVERADO" **\$11.99***
 • In-stock now
 • Special purchase
 • In-stock rolls only!

Hardwood Flooring Buys

OAK PARQUET
 • Chestnut & Desert
 Glue Down Installation
99¢*
 SQ. FT.
 *SOLD IN CARTONS ONLY

BETTER THAN PERGO
GALLERIA LIGHT
 HIGH PRESSURE LAMINATE
WOOD FLOORING
\$1.99*
 SQ. FT.
 • Float over any surface
 • Sold in full cartons only!

ALL NEW ARRIVALS

7'10" Round **\$199**
5'3" x 8' **\$139**
7'10" x **\$269**

Visit our Web Site at carpetmart.com

Swigart wins honor

Alison R. Swigart, daughter of Stephen Swigart of Newark, was recently named to the dean's list at MidAmerica Nazarene University in Olathe, Kansas.

Swigart is a junior majoring in English education at MidAmerica.

New board members

The First State Charter Chapter of the American Business Women's Association recently elected new board members who include: Gloria Motley, president; Sandra Pugh, vice president; Carol Johnson, secretary; and Karen Starr, treasurer.

Proujansky elected to CCFA

Newark resident Roy Proujansky M.D. was recently elected to the Philadelphia/Delaware Valley Chapter of the Crohn's & Colitis Foundation of America's board of trustees. Other new board members include: Robert N. Baldassano, M.D., Robert J. Edmunds, Brenda I. Glickman, Linda B. Hurd, RN, MSN, and Michael J. Marchio.

Making the grade

Gail Ellen Bichlmeir, daughter of Mr. and Mrs. Blake R. Bichlmeir, and Matthew James Culley, son of Mr. and Mrs. James D. Culley, both of Newark, were named to the dean's list for the spring 1997 semester of the University of Dayton (Ohio).

Bichlmeir is a music therapy arts major. Culley is a mechanical engineering major.

Named to dean's list

Trevor Ronald Scheff of Newark was named to the spring 1997 dean's list at Drew University, Madison, N.J.

Fields graduates

Bear resident Keri Faye Fields recently graduated cum laude with a bachelor of science degree in elementary education from Salisbury (Md.) State University.

Suber graduates

Celeste L.T. Suber of Newark graduated with a bachelor of arts degree in speech communications

from Edinboro University of Pennsylvania.

Keeping fit

Dennis Sanovich, Katie Jones, John Diluzio, Sean Brooks, Sabrina Hawins, and David Hawkins from the Greater Newark Boys and Girls Club recently attended the Northeast regional Nike Sports Leadership Camp, at Nicholas College in Dudley, Mass.

The camp was dedicated to the importance of fitness and leadership development through sports and physical activity.

Teacher of the Year

The Charter School of Wilmington recently announced that Bobbie DiDomenicis, an English teacher at the school, has been named English Teacher of the Year for 1996-97 by the Delaware Association of Teachers of English.

Family grads

Javier Eduardo and Leonardo Nelson Sotomayor recently received their bachelor degrees in industrial engineering from Lehigh University, Bethlehem, Pa.

Landis deputized

H. James Landis was recently appointed to serve as a district deputy to the national president of the BPO Elks of the USA.

A member of Newark Elks Lodge No. 2281, Landis was deputized during the 133rd Elks national convention, held in Chicago, Ill.

Students graduate with honors

Nicholas J. Garrick, Kevin M. Fitzpatrick, Carrie Edinger, and Susan Charlotte Norris, all of Newark, recently graduated from Purdue University, West Lafayette, Ind. Both Norris, a science major, and Edinger, a liberal arts major, received scholastic honors from Purdue University.

Hoffman makes the grade

Kevin J. Hoffman, son of James E. Hoffman of Newark, was recently named to the dean's list at Washington College, Chestertown, Md.

Hoffman is majoring in philosophy.

phy.

Mastering the skill

Thomas J. Koliss of Newark recently received a master of education degree from Keene (N.H.) State College.

Named to deans list

Colleen Lenihan, daughter of William and Jeanette Lenihan of Newark, was recently named to the 1997 spring semester dean's list at West Virginia Wesleyan College.

Lenihan is a junior majoring in sports medicine.

President's list

Weili Duan, Katherine R. Harper, Edward T. Spinnler, Pei-Hui Tai, Daniel F. Tyrrell, Wen Wu, and Lisa A. Alexander, all of Newark, were recently named to the president's list at Goldey-Beacom College, Wilmington.

Dean's list

Jennifer L. Wilson, Mina R.

See PEOPLE NEWS, 19 ►

Millie's GOING OUT OF BUSINESS

WE MUST SELL-OUT TO THE BARE WALLS!

- Sofas
- Loveseats • Desks
- Bedding • Curios
- Recliners • Sectionals • Clocks
- Dinette Sets • Bedrooms • Desks
- Dining Rooms • Living Rooms • Wall Units
- Accessories • Lamps • Occasional Tables • Chairs
- Entertainment Centers and MUCH, MUCH MORE!

EVERYTHING MUST GO AT DRASTICALLY REDUCED PRICES!

SAVE 30% to 60% Off

▶ **PEOPLE NEWS, from 18**

Modi, Mona V. Modi, Ashita V. Modi, Johnathan R. Thompson, Smail M. Ouazzani, and Sandra C. Mikhail, all of Newark, were recently named to the dean's list at Goldey-Beacom College, Wilmington.

Making the grade

Amanda L. Breffitt of Newark was named to the dean's list for the spring semester at the University of Scranton (Pa.).

Funk, high achiever

Kristina E. Funk, daughter of Deborah Funk of Newark and Joseph Funk of New Castle, Christy L. Hansen, daughter of Mr. and Mrs. Joel B. Hansen of Newark, Denise R. Heller, daughter of Mr. and Mrs. Raymond S. Heller of Newark, and Kimberly A. Walters, daughter of Mr. and Mrs. Karl M. Walters of Bear, were recently named to the dean's list at Elizabethtown (Pa.) College.

New officers

The Christiana Rotary recently

elected new officers for the 1997-98 term who include: William J. Doherty II, president; Sally Miller, vice president; Jill K. Hunt, secretary; Edwin Stein, treasurer and Paul Stanzione and James O. Carmean, sergeant-at-arms.

Newarkers make the grade

Kelly L. Herman and Emily C. Perry, both of Newark, were named to the spring 1997 dean's list at Miami University, Oxford, Ohio.

Heinold 65th family reunion

Approximately 85 members of the George C. and Elizabeth Heinold family were present for their 65th annual reunion on July 13 at Brandywine Springs Park.

Temple Heinold extended a welcome to all and president Jacklyn Heinold Berta called the business meeting to order. Evelyn Heinold Robinson led the singing of the Heinold family song which was written by the late Edith Heinold Warner in June of 1933.

Introduced into the family by marriage were Sean Burgess, hus-

band of Kelly O'Day, Michelle Baudoux Burris, wife of William H. Burris, and Geneva Owens, wife of Michael Walsh.

New arrivals by birth were: Troy Conrad Berta, son of Thomas and Jacklyn Heinold Berta, born Oct. 24, 1996; Katie Alexis Heinold, daughter of Lex and Anna Heinold, born Dec. 14, 1996; Courtney Lynn Burris, daughter of Thomas and Susan Burris, and William Harvey Burris Jr., son of William and Michelle Burris, both were born on April 29, 1997, six hours and 33 minutes apart; and Sydney Rebecca Burgess, daughter of Sean and Kelly Burgess, born May 14, 1997.

Gifts were presented to the oldest member present, Ida Eastburn of Newark, age 97, and the youngest, Sydney Burgess. Cindy Eastburn Adams, 1997 graduate of the University of Delaware, was presented with a savings bond. Members shared their experiences and accomplishments of the past year.

Following the business meeting, games for the children were led by Linda Muelenaer.

Gregory earns doctorate

Newark resident Daniel Gregory Rudmann recently graduated with a

doctor of philosophy from Purdue University, West Lafayette, Ind.

The university presented about 425 undergraduate degrees and about 450 advanced degrees during ceremonies at Elliott Hall of Music.

Engard enrolls at Juniata College

Brian T. Engard, son of Ronald K. Engard and Martha Toomey, recently enrolled at Juniata College, Huntingdon, Pa.

A graduate of Newark High School, Engard plans to study English at Juniata. He is a recipient of the Academic Merit Scholarship, awarded to students with a minimum 3.0 G.P.A. and significant involvement in co-curricular activities. It is a four year renewable scholarship.

Assistant Curator appointed

The Historical Society of Delaware recently announced the appointment of Richard Urban to Assistant Curator. Urban holds a master of arts degree in history with a certificate in museum studies from the University of Delaware,

Newark.

Also appointed was Cathy Peterson to the position of Gift Shop Manager for the Delaware History Museum.

The Historical Society of Delaware is a private nonprofit educational institution that owns and operates the George Read II House and Gardens in historic New Castle, and the Delaware History Center complex of museums and research library on the Market Street Mall, Wilmington.

The properties of the Historical Society are one of the area's 10 leading cultural attractions that comprise "Discover Delaware Valley."

Williams graduates magna cum laude

Elisabeth Angelica Hopkins Williams, daughter of Mr. and Mrs. David Northmore of Newark and Peter Williams of Lynnfield, Mass., recently graduated magna cum laude from St. Andrew's School, Middletown, Del. during the sixty-fourth graduation exercises. The commencement address was given by guest speaker Malcolm S. Forbes Jr., president and CEO of Forbes Inc.

SALE
Manufacturer's Suggested Retail Price
MUST LIQUIDATE
OVER \$7 MILLION
OF BRAND NAME FURNITURE!
Hurry In Now For The Best Selection!

NEWARK
 (302) 738-7700
 University Plaza (Rt. 273)
 just South of exit 2 off I-95.

WILMINGTON
 (302) 478-6900
 (302) 475-8900
 Concord Pike (Rt. 202)
 1/2 mile south of the PA line.

HOURS:

Monday through Friday — 10 am to 9 pm
 Saturday — 10 am to 6 pm, Sunday — Noon to 5 pm

You can charge your purchase using your Visa, MasterCard, American Express or Discover Card.
ALL SALES FINAL

Miller's
FURNITURE & SLEEP CENTERS

Grassroots Handcrafts**4 DAY SALE**

Thursday, Sept. 25th - Sunday, Sept. 28th

25% OFF

All regularly-priced merchandise

(sale items, layaways, special orders and prior purchases not included)

Bring this ad and receive an additional 5% OFF

(not to be combined with any other offer)

Three locations:

93 East Main St. 3616 Concord Pike 871 E. Baltimore Pike
 Newark, DE 19711 Wilmington, DE 19803 Kennett Sq., PA 19348
 (302) 453-9751 (302) 477-0403 (610) 444-8684

Christiana Mall Kiosk not included

USE OUR CONVENIENT E-MAIL ADDRESS!
newpost@dca.net



**Junior
 Blue
 Hen
 Instructional
 Hockey**

The foundation for a strong hockey player is the proper learning of fundamental skills. Instructional hockey is designed to teach and strengthen basic skating and hockey skills.

Qualified instructors guarantee adequate attention to all players because of the small teacher-to-student ratios.

CLASSES ARE OFFERED SATURDAYS BEGINNING AT 9:10 A.M., FOR EIGHT WEEKS STARTING OCT. 4.

FEE: \$90 (INCLUDES JERSEY)

**FOR A BROCHURE OR MORE INFORMATION,
 CALL 800-994-3996 OR 302-831-1350**

**UNIVERSITY OF
 DELAWARE**

Sports

HIGH SCHOOLS

UNIVERSITY OF DELAWARE • LEAGUES

Glasgow v-ball sweeps local rivals

Dragons earn first win over Newark in many years

By MARTY VALANIA

NEWARK POST STAFF WRITER

IT WAS A LONG TIME coming for the Glasgow High volleyball team, but it finally earned a victory over rival Newark.

The Dragons downed the Yellowjackets 15-6, 15-12 Tuesday night to complete an amazing five days in which they also knocked off district rival Christiana.

It was the first time anyone associated with the Glasgow program remembered beating Newark.

"It's about time," said senior captain Kristin Nau. "I don't ever remember beating Newark. I know we won a game but never a match."

The Dragons dominated the first game en route to a 15-6 victory. The second game started similarly with Glasgow jumping to a 7-0 lead.

Newark, though, fought back to tie the score 8-8 and then went on to a 12-8 lead. Glasgow coach Robin Dunlap called a time out at that point. Following the time out, the Dragons ripped off seven straight points to earn the victory.

"I just wanted to settle them down," the first-year Glasgow coach said. "We weren't making good passes and I told them to concentrate on doing that. [Newark] had the momentum and we also wanted to stop that."

"It was very much like when we jumped out to a big lead against Christiana and they came back. I just wanted our players to keep pushing and pushing." Glasgow was led by Kristin Nau's 12 kills and Natalie Dunlap's 21 assists and two aces. Erin Anderson added five kills while Lashanda Simpson added six blocks. Cheshia Harding also had two aces while Jill Biggs had eight perfect passes and Jamie Sassaman had six.

"We were a little psyched out before the timeout," said senior setter Natalie Dunlap. "We just kept

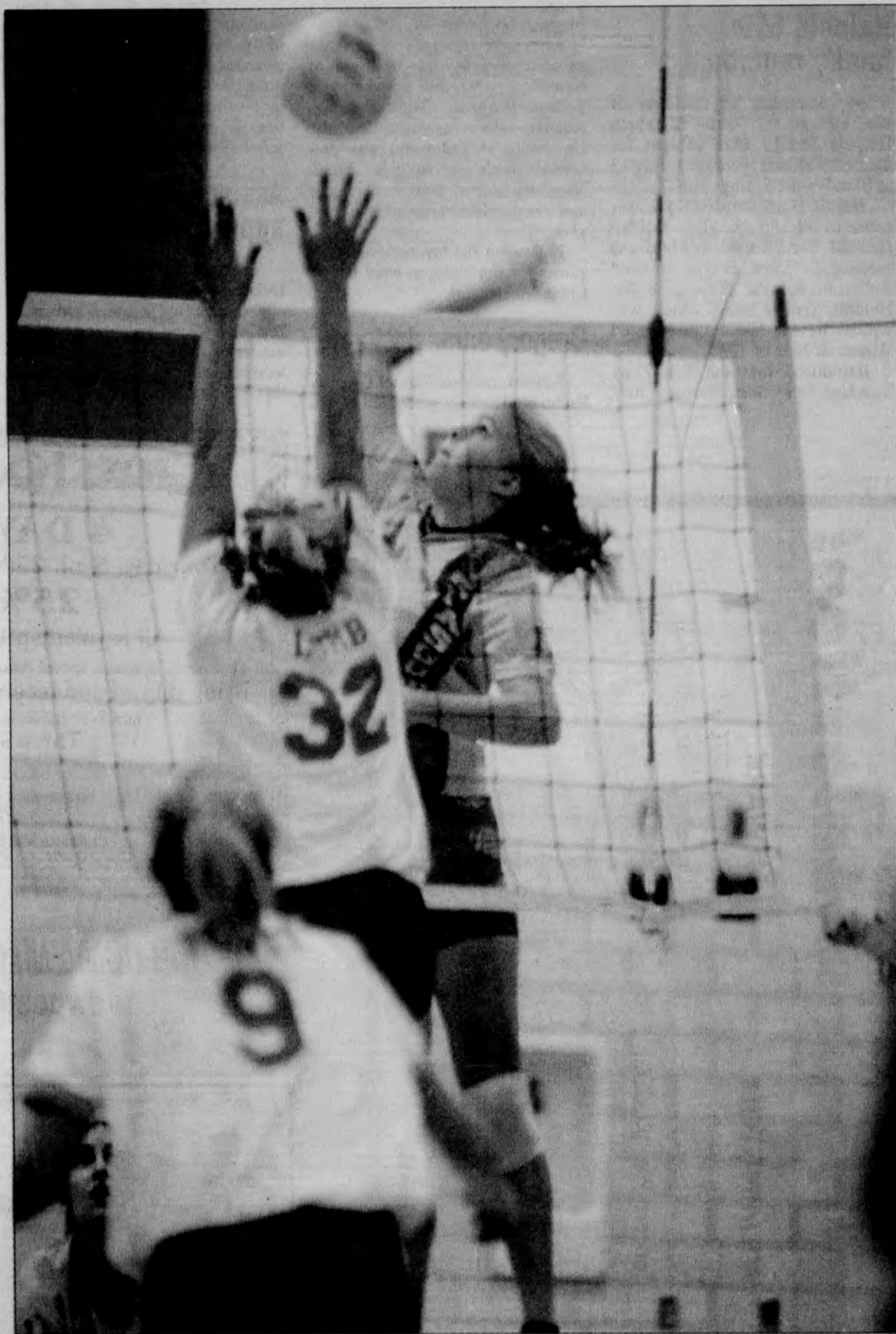

NEWARK POST STAFF PHOTO BY JOHN CHABALKO

See DRAGONS, 24 ►

Glasgow's Kristin Nau goes for kill during the Dragons' match against Christiana Friday night.

See V-BALL, 24 ►



NEWARK POST STAFF PHOTO BY JOHN CHABALKO

Glasgow's Joe Swift runs with the ball after catching a pass against CR.

Glasgow falls in grid opener

By MARTY VALANIA

NEWARK POST STAFF WRITER

IT WAS A BAD SIGN when Glasgow High's football game against Caesar Rodney was moved from Glasgow to Newark High because the Dragons' field wasn't ready. It was a bad sign when it took three tries before the opening kickoff finally succeeded. It wasn't a good sign when the scoreboard clock couldn't get started correctly either.

Those ominous signs, however, proved to be nothing compared to the actual playing of the game in which the Riders blanked the Dragons 26-0 in both teams' opener Friday night.

Glasgow had a difficult time unleashing any of its offensive weapons. The Riders shut down Dragons' running back John Adams and did not allow quarterback Ike Wilson much time to find his skilled receivers.

"We just couldn't make a big play," said Glasgow coach Dave Scott. "I really thought we'd be able to do

a little more.

"The good thing is that after looking at the tape we saw that most of the mistakes were mental, which can be corrected."

Scott, before the season, had thought getting off to a good start was one of the keys to having a successful year. Despite the loss, he still feels his team can rebound.

"I'm not disheartened," he said. "I actually think our defense played well. [CR] did not complete one pass the whole game."

The Riders went ahead 7-0 late in the first quarter when Aubrey West recovered an Ike Wilson fumble and returned 36 yards for a touchdown.

Caesar Rodney improved the lead to 13-0 late in the second quarter as Anwar Dyer rumbled four yards for a touchdown.

Glasgow appeared ready to get back into the game with a long drive before halftime. The Dragons penetrated to the Riders' 20-yard line with 30 seconds

See FOOTBALL, 24 ►

ATHLETES OF THE WEEK

NATALIE DUNLAP, KRISTIN NAU
GLASGOW HIGH

NOT TOO MANY things are valued by coaches more than senior leadership.

Glasgow volleyball coach Robin Dunlap certainly has received that in the first few matches of the season.

The Dragons, led by senior co-captains Natalie Dunlap and Kristin Nau, completed a great week in which they knocked off both Christiana and Newark — their two biggest rivals. Glasgow swept the Vikings Friday night and then came right back to sweep the Yellowjackets Tuesday night.

Dunlap had 21 assists and two aces while Nau had 12 kills and six perfect passes in the victory over Newark. Against Christiana, Dunlap had 19 assists and three aces while Nau had nine kills and nine perfect passes.

It was the first time anyone associated with Glasgow remembered beating Newark in a match.

"Natalie and Kristin have just played great," said coach Robin

Dunlap. "They have provided great leadership on the court and off. They have started for this team for four years now and they push each other and they push the rest of the team. If we're slumping a little bit, they're the ones that get everybody going."

The wins not only were big ones over district and neighborhood rivals, but they propelled the Dragons to the top of the Flight A standings.

"They definitely meant a lot," said Natalie Dunlap of the victories. "They're our two main rivals and it's been a long time since we've beaten them both."

The Dragons, which returned a host of seniors this season, knew they had a chance to be good. The two wins now have confirmed that.

"Definitely," Dunlap said. "We know now that we can be one of the best in the state. We are a close group off the court and I really think that helps us on the court. Hopefully, we can keep getting better."

Local football teams will
make year an exciting one

POST GAME

By MARTY VALANIA

ALTHOUGH IT IS STILL VERY EARLY, it appears that the high school football season should be very interesting for teams and fans in our community.

Newark proved to be one of the state's elite with a 31-0 thrashing of Salesianum in its season opener two weeks ago.

St. Mark's opened with big win over Brandywine and came back and battled to a hard-fought tie with Christiana — making the Vikings a team to be reckoned with as well.

The Spartans will take on Newark next week in a huge game for both teams. The week after that will see Newark take on Christiana in another monster game.

In other words three of the state's top four or five teams are right here and these early season tests will go a long way in deciding which teams make the state tournament at the end of the season.

Let's not forget about Caravel. The Bucs are one of the state's best Division II teams. Already off to a 2-0 start, Caravel could be a team that will vie for a state title this season.

Christina District strikes again

Anybody that was at Glasgow's football game against Caesar Rodney last Friday saw that the Riders traveled to Newark in a charter bus.

That's a nice luxury but the school, more likely the booster club, has the money to pay for it.

Newark High, which is playing at Caesar Rodney tonight, would have liked to have done the same thing. It told the district that its booster club would pay any extra money needed to pay for the buses.

In other words, the district would pay whatever it costs to send two school buses — like it does for every team that travels — to Caesar Rodney. It would pay no extra money at all.

In its infinite wisdom the district wouldn't allow it, citing public perception.

My perception is that it doesn't care about its parents who work extra hard in working concession stands or doing fund raisers for their kids. These are the people that volunteered their time and effort to pay the extra money for the kids in this case to ride the charter bus.

It's unbelievable that the same district that doesn't take public perception into account when it comes to changing grades and rounding up grades is worried about a team — without one penny of extra tax money being spent — taking a charter bus.

Speaking of blunders

As of this writing there was some question whether the Glasgow High stadium field would be ready for next Friday night's scheduled football game.

It was suppose to be ready Sept. 12. Then it was suppose to be definitely ready for the Sept. 26 game.

What gives?

Well, for starters, it may have a lot to do with the fact that a project that was suppose to start March 1 didn't actually start until June 1. Do you think those three months had anything to do with this scheduling problem now?

It seems that the Christina School District (I know it's hard to believe) didn't count on the necessary paperwork taking so long to work its way through the state's bureaucracy.

The contractor started the job just two days after being awarded it.

I guess the district wasn't too worried about the perception of having to switch the site of a game just days before it was going to take place.

AFTER YOU'VE READ
ALL THE DEALS...

Gimmicks,
Come-ons,
etc., etc....

Come see Real Apartment
Values at Affordable Rentals

TURNQUIST APTS.

in Elkton
Off Delancy Road
(410) 392-0099



At the Visiting Nurse Association, we've been helping people in need for over 75 years. Do you have something to contribute?

Volunteer. We provide the training and give you the skills you need to get the big payoff: the good feeling of knowing you helped someone in need. Join us now.

Respite care • Companion services
to volunteer, call 302-326-4003

Supported by a
grant from



Visiting Nurse
Association
of Delaware

A member of the Christiana Care Health System



DHSS

Something terrible happens when you
do not advertise. **Nothing!** Call 737-0724

We have
Dedham Pottery

Come see this collection of hand painted distinctive pottery. You'll love the cobalt blue and white crackle glazed rabbits and the other charming items.

STENCILED INTERIORS

Stencils • Supplies • Classes
Unique and Unusual Gifts

Lantana Square (next to Happy Harry's)
Limestone (Rt. 7) & Valley Rd.
Hockessin, DE 19707 • 302-234-2024

THE JAMES H. GROVES
ADULT HIGH SCHOOL

Gives Delaware Adults the Way to Earn a
Regular High School Diploma.

Now You Can Raise Your Education Level and
Still Work and Meet Family Responsibilities.

- ✓ Earn Credit Through Evening or Other Courses.
- ✓ Use The Credits You Have From Past Schooling.
- ✓ Get Credit for Military, Job or Other Training.
- ✓ Get Credit for Documented Learning Based on Trade License, CEA-3 Certificate, or School.
- ✓ Get Credit for Community Service.
- ✓ Prepare for and Take the GED.

The Groves Newark Center Holds Classes
at Newark and William Penn High Schools

(Other sites are Concord High School, Marshallton School, Middletown High School, and Wilmington High School. Call Newark Center for their phone numbers.)

For Information or to Register Come to Newark High School Room B-102
Between 6 and 9 pm Monday Through Thursday
or William Penn High School Room W-102
Between 3 and 4 pm Monday Through Thursday

or, for Information, Call Between 8 and 4 to the
Christina Adult Education Office at 454-2101

Classes Start September 17

City sponsors hoop leagues

The Newark Department of Parks and Recreation will be sponsoring basketball leagues for boys and girls ages 10-11, 12-14 and 15-17.

Registration fees are \$42 for 10-11 year-old Newark residents, \$47 for non-residents and \$47 for 12-17 year-old residents, \$52 for others. Proof of age is required at registration.

Call 366-7074/7060 for more information.

Delaware Magic tryouts

The Delaware Magic 16-and-under ASA fastpitch soft-

ball team will be holding tryouts for all positions Sunday, Sept. 21 at Caravel Academy. For time and more information contact Skip Homiak (834-6575) or Paul Niggebrugge (834-1120).

Street hockey program offered

A youth outdoor team street hockey program for ages 11-14 is being offered by the New Castle County Dept. of Recreation. The program will be held at Delcastle Rec beginning Oct. 25.

Registration fee is \$50 and due Sept. 28. For more information call 323-6418.

Avalanche blanks Nesbit

The Kirkwood Avalanche shut out the Springfield Nesbit 5-0 Sunday in Springfield, Pa.

Erin Ringstrom scored the second goal off a good through pass by halfback Caroline Parker.

A pass from Kristen Pearce was instrumental in the third goal scored by Tara Soper. Lorrie Brabender created many openings for the forwards, as did halfbacks Alicia Pye and Hanna Stiles. The timely clearances by the fullbacks Kristen Butterfoss and Laura Cox kept the Nesbit from scoring.

Goalkeeper Rachel Beatty contributed to the effort by deflecting a Nesbit free kick over the net. The remaining goals were scored by Rachel Chadderdon, Kristen Perry and Tara Soper.

NEW!!

Daytime Groves Classes

for Adults to Earn a High School Diploma

Have you Wanted to Attend James H. Groves High School but Couldn't Come at Night?

The Newark Groves Center is Now Holding Morning Classes to Serve Adults Who Work or Can't Come in the Evening

Daytime Classes will be Held at the New Castle County Learning Center 3101 Drummond Office Plaza

Call 454-2101 to Arrange a Daytime Appointment to Register OR

Come to B-102 at Newark High School Between 6 and 8 p.m. Evenings Monday Through Thursday

Classes Start Wednesday, September 17

WE BUY YOUR DIAMONDS AND GOLD
IMMEDIATE CASH PAYMENT
Colonial Jewelers
116 E. Main St., Elkton, MD
410-398-3100

ROSSETTI'S



BAKERY

782 S. OLD Baltimore Pike
Newark, DE 19702
(Just North of Rt. 72)

453-8611

Hours:
Tues.-Fri. 7 AM-6 PM
Sat. 8 AM-5 PM
Sun. 8 AM-3 PM

PEOPLE WHO KNOW YOU, PEOPLE YOU CAN RELY ON... TODAY AND TOMORROW.



A caring attitude, the highest quality for service and facilities, and the most complete selection... at very competitive prices.



R.T. Foard Funeral Home, P.A.

111 S. Queen St.
P.O. Box 248
Rising Sun, MD 21911
410-658-6030
410-398-0002

318 George St.
P.O. Box 27
Chesapeake City, MD 21915
410-885-5916

Robert T. Jones and Foard, Inc

Funeral Directors
122 W. Main St.
Newark, DE 19711
302-731-4627



Member by Invitation, National Selected Morticians

**Everything you want to know.
Everything you need to know.
Every week.**

Subscribe today!

Enjoy convenient mail delivery. Just \$15.95 per year, in-county.

Call 737-0724.

Cecil Community College Cultural Center
presents the Fourth Annual First Nighter Concert

Salisbury Symphony Orchestra

Pops Concert

featuring vocalist Diana Milburn



October 4, 1997
8 pm

Champagne Reception
& Silent Auction
to Follow the Concert

Proceeds Benefit the Cecil Community College Cultural Center
Advertising Space Provided by Chesapeake Publishing

Tickets \$25/ Call (410) 287-1037

**C E C I L
COMMUNITY
COLLEGE**

RACER'S WORLD INC.

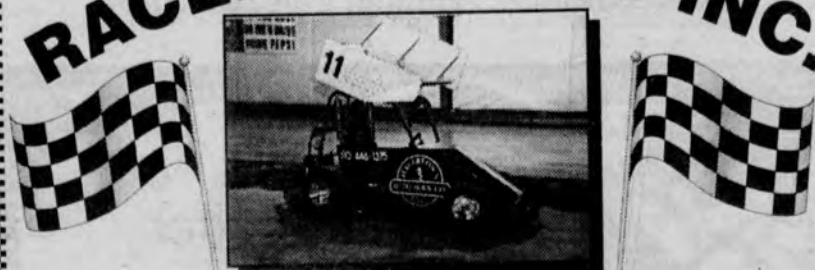

INDOOR SPRINT KART RACING Snack Bar & Arcade

Routes 1 & 896 (Rt. 1 Bypass)
Lincoln University, PA
(610) 869-4840

EXPERIENCE THE THRILL!

**TERRIFIC INDOOR SLICK TRACK AND
20 HOT NEW SPRINT KARTS
CUSTOM BUILT BY A PROFESSIONAL
SPRINT KART DRIVER!**

Hours: Wed., Thurs. & Fri. • 4 PM-10 PM
Sat. & Sun. • Noon-10 PM

Tues. - Private Party Night • Mon. - Closed

Gift Certificates Available

Hens try to rebound against WCU

By MARTY VALANIA

NEWARK POST STAFF WRITER

The University of Delaware football team didn't plan on being in a must-win situation so early in the season. But that's exactly what the Blue Hens will face Saturday when they host local rival West Chester — a team they needed a last second touchdown in order to beat last season.

Last week's 35-25 loss to Villanova certainly didn't ruin the Hens' season but it probably has given them more of a sense of urgency. With preseason conference favorite William & Mary, along with a host of other Atlantic-10 conference games, looming on the schedule, it's important that Delaware gets back on the winning track. And, although it's very early in the season, a possible playoff berth could be dashed with a loss to a Division II squad — especially with one less at-large berth available (the Patriot League now gets an automatic bid) this year.

"I told our kids they better buckle up," said West Chester coach Rick Daniels, who holds a 1-7 record against Delaware. "We know they won't be looking past us now — they never do. They'll want to come out and show they're a good football team."

West Chester has had a rough start to its season. The Rams were pounded 64-0 (in a game called just after halftime because of lightning) by Villanova. The Rams also fell 32-26 to perennial Division II power New Haven.

"We're feeling a little better, but not much," Daniels said. "We're still an 0-2 football team. It took us until about the second quarter of the New Haven game to really get over that Villanova loss. But after that I think we started to play a little better."

"I just hope we can come down and hopefully be competitive. We won't just show up and go through the motions, though. We'll be playing to win."

The Rams are led by sophomore quarterback Mike Mitros, who started last year and completed 21-of-37 passes for 208 yards against Delaware. Tailback Thomas Fulton, who has run for 144 yards in two games, also returns.

Delaware coach Tubby Raymond expects to see Mitros put the ball in the air often Saturday — especially after the success Villanova had throwing the ball (24-of-38 for 348 yards) against Delaware.

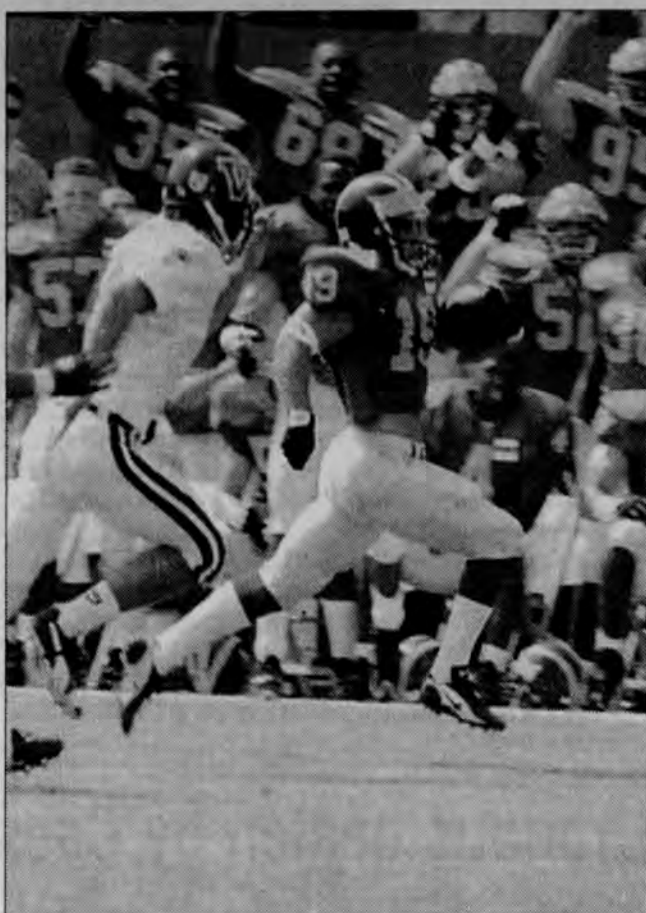

NEWARK POST STAFF PHOTO BY JOHN CHABALCO

Eddie Conti returned a kick 90 yards against Villanova.

"They'll may throw the ball 40 times or so," Raymond said.

For its part Raymond hopes his Hens run the ball more effectively than they did against Villanova.

"Everybody points to that third-quarter fumble as the turning point in the game," said Raymond of quarterback Brian Ginn's fumble that led to a Villanova touchdown. "But the real turning point was our inability to run the football."

"We were surprised we couldn't run the football. That is what really hurt us. That meant that their defense knew we were going to pass and they could just pin their ears back and rush."

The Wildcats ended up sacking Ginn nine times in the game.

Both Daniels and Raymond also noted that West Chester's week off will be a big help to the Rams.

"One of our advantages has always been that the other team only has four days to prepare for our Wing-T," Raymond said. "Villanova had 15 days and now West Chester has 14."

"It gives our guys that were hurt a chance to heal," Daniels said. "But it also gives another week to work on defending the Wing-T. That always helps."

Kickoff is scheduled for 1 p.m. at Delaware Stadium.

DFC Blast win first two games

The DFC Blast defeated the AFC Spirit 5-2 Sunday in Dover. The first goal of the game was scored by Todd Brandt on an assist from Tom Boettner. The Blast second goal came on a direct kick by Joel Rossi. A strong defense led by Mark Lloyd, Allen Sylvester, Brandon McClintock and Eric Altemus shut down the offensive attacks by the Spirit.

Second half goals for the Blast were scored by Donald Lynch (assist From Tom Boettner), Chris Carlton (assist Jason Long) and Scott Lyons (assist Chris Carlton). Drew Walstrum played a strong defense to help keepers Andy Camac and Roy Hoskins hold the Spirit to two goals.

DFC Blast 9, Missiles 2 — The Blast won their second game of the day last Sunday to go 3-0 in the Mid-

Atlantic. Tom Boettner scored the first goal of the game, assisted by Roy Hoskins, then quickly responded with his second goal of the game with an assist by Bobby Schmid. The third and fourth goals were scored by Todd Brandt (Schmid assist). After the Missiles scored the Blast responded with two more goals in the first half. Brandon McClintock and Jason Long did the scoring.

The second half saw Allen Sylvester score his first goal of the year on an assist by Tom Boettner. The next Blast goal was scored by Bobby Schmid with an assist by Scott Lyons. The Blast finished out its scoring with Boettner tapping in his third goal of the game. Joel Rossi got the assist. Keepers Eric Altemus, Andy Camac and Mark Lloyd held the Missiles to two goals.

Kirkwood Twisters romp to victory

The Kirkwood Twisters under-10 girls soccer team improved their record to 2-0 in the Tri-County League with a 7-0 win over the Philly Tie-Dyes-2.

Katie Attenberger led the offense with four goals while Katie Thomaides, Danielle Weaver and Allyson Olewine scored one each.

Erin Konrad, Anna Lewis, Megan Watson and Weaver all were

credited with assists. Ashley Fogleman and Jennifer Piechowski added to the offensive pressure. Lewis, Heather Richardson, Konrad and Beth Kitchen formed a strong defense that didn't allow many good shots on goal. The goalkeeping tandem of Stephanie Kappler and Michele Betty combined to form another shutout.

SATISFACTION



"I've been very happy. The staff at Arbor has always been very good to Mom. I know Mom is happy too, and she's so close to my home."

No one speaks louder than a satisfied customer.

This is especially true in long-term care. Technical and medical expertise may be difficult to assess. But everyone knows when they have been treated well. With dignity. With respect. Quality nursing and rehabilitative care does not merely meet expectations. It exceeds them. It does not merely please. It satisfies.

The Arbors at New Castle is committed to customer satisfaction. We exist to help people — to make their lives better. Fuller. And more satisfying. For our patients. Our families. Or anyone who steps inside our center.

You can see that satisfaction in the faces of the Arbors at New Castle. Take a closer look. Then decide. We invite you to come see us. Face to face.

ARBORS AT NEW CASTLE
Subacute and Rehabilitation Center
32 Buena Vista Drive
New Castle, DE 19720
(302) 328-2580
JCAHO Accredited-Long Term Care

Only 15 minutes away from Newark.



DR. GARY A. BESTE
North Bay Medical Associates

welcomes

DR. HOPE D. HALL-WILSON

We are welcoming new patients for her practice

Dr. Sachdev has returned to our North East office where she will continue to welcome new patients

313 West Main St., Newark
731-4620



**REGISTER IN PERSON FOR AN
ADULT CONTINUING
EDUCATION CLASS**
with the Christina School District

WEDNESDAY, SEPTEMBER 24, 1997

6:30 to 8:30 p.m. Newark High School A Cafeteria

Mail registrations must be postmarked no later than FRIDAY, September 19.

Otherwise registration must be done in person at the one night registration.

After 8:30 p.m. Wednesday, decisions will be made on classes that will meet and classes that will be cancelled for too low enrollment. If you want a class it is **IMPERATIVE** that you come in person WEDNESDAY and register.

Christina Adult Continuing Education (ACEP) -- 454-2101

Glasgow sweeps past Christiana in volleyball action

► V-BALL, from 20

Christiana ran off three consecutive points. After Glasgow took an 11-3 lead, Christiana shaved the deficit to 11-9 sparked by the strong play of Ashley Moe, who would finish the match with 10 perfect passes, eight digs and six assists.

The teams traded points to make it 15-15, but Glasgow scored the final two points with an ace and a kill.

After taking a 9-3 lead in the second game, Christiana was able to draw within 9-7, but couldn't get any closer. The match ended on an errant service return and produced a wild celebration by the Dragons and their fans.

"This was a really big game for us, especially for the seniors," said Natalie Dunlap. "As long as we've been playing them, they've always ended up sort of with the upper hand. We started out strong, then they came back, but we wanted this real bad."

"I thought we played a pretty good game," Nau said. "The offense was there, the defense was there, and when we ran out of substitutions, the people off the bench came in and did a nice job."

Four teams from Flight A in the Blue Hen Conference receive automatic state tournament bids. Dunlap said he expects both teams to be part of that group by season's end.

"Statewide, we still have to beat the St. Mark's, we still have to beat the Newark, and Archmere and Ursuline are tough again," Dunlap said when asked to assess what the victory against Christiana meant.

"We're there in the top five. We've got a real tough game against Newark, so that will let us know. I think the states are kind of like a jump ball for five or six teams. If a team gets hot this year, they can go (all the way)."

Huggins, meanwhile, who has 10 seniors on her roster, said her players have to look in the mirror for some answers.

"I wish I could explain it," she said of the defeat. "You can only coach so much. Now it's going to be mental, and who has the heart, who has the desire, and they've got to make a decision. Are we going to climb the ladder and charge to the end?"

"Or, I don't want to say, give up? I don't think that will necessarily happen, but if a game like this gets to you, it can cost you a season."

Glasgow High gets v-ball win over Newark

► DRAGONS, from 20

saying, "It wasn't over, it wasn't over, they still have to get 15."

The win avenged, not only years of defeats, but also an early season loss in the Alexis I. DuPont Tournament two Saturdays ago.

"[Newark's] been playing together a long time," Dunlap said. "We have some new girls and we

need time to play together. I think the longer we're playing together the better we're going to get.

"It means a lot to beat Newark and Christiana. The seniors have been here a long time and haven't been able to do it."

The two wins give Glasgow the early lead in the Blue Hen Conference Flight A standings but

the teams will have to play each other again later in the season.

Newark was led by Andrea Clarke, who had six blocks and Meredith McIntosh who had five kills. Paige Cunningham added four kills.

The win improved Glasgow's record to 3-1 while Newark fell to 3-2.

POST PICKS OF THE WEEK

It wasn't a bad effort last week as we correctly picked three of four games. The fourth game was the 6-6 tie between St. Mark's and Christiana. The 3-0-1 mark brings our two-week season record to 6-1-1 — one of our best starts in recent years. Here's a look at this week's games.

NEWARK (1-0) VS. CAESAR RODNEY (1-0) — Friday night at Caesar Rodney, 7:30. The Yellowjackets could not have been more impressive in their 31-0 opening night romp over Salesianum two weeks ago. CR defeated Glasgow by a big margin but made a ton of mistakes (25 penalties). The Riders also lost their two best players — one due to injury and one to suspension. The Pick: Newark 21, CR 7.

GLASGOW (0-1) VS. MIDDLETOWN (2-0) — Friday night at Middletown, 7:30. This is a huge game for the Dragons. They had hoped to get the season off to a good start but that was quickly dashed last week against Caesar Rodney. Coach Dave Scott knows it's important for Glasgow to get a win. The Pick: Glasgow 20, Middletown 19.

CHRISTIANA (0-0-1) VS. DOVER (1-0) — Friday night at Dover, 7:30. The Vikings played very tough in its opening day tie with St. Mark's. Dover had last week off after narrowly defeating Lake Forest. St. Mark's, certainly, is a stronger opponent than Lake. The Pick: Christiana 22, Dover 13.

CARAVEL (2-0) VS. WOODBRIDGE (0-2) — Friday night at Woodbridge, 7:30. The Bucs have looked good in their two victories. Woodbridge has dropped its first two games. Make it three. The Pick: Caravel 28, Woodbridge 14.

ST. MARK'S (1-0-1) VS. DELCASTLE (0-1-1) — Saturday morning at Delcastle, 10:30. Look for the Spartans to bounce back. The Pick: St. Mark's 26, Delcastle 12.

HODGSON (1-1) VS. NORTH EAST (2-0) — Saturday morning at Hodgson, 11. The Silver Eagles earned a big victory over Academy-New Church last week. They have played two close games in their first two games and this week should be no exception. The Pick: Hodgson 28, North East 20.

Dragons beaten by Caesar Rodney in opener

► FOOTBALL, from 20

remaining in the second quarter.

The half, however, ran out before Glasgow could score.

"I think that drive at the end of the first half was important," Scott said. "If we can score there I think it's a whole different game."

Caesar Rodney stretched lead to 20-0 with another touchdown run by Dyer, who later left the game with a broken leg, with 5:20 to play in the third quarter. The Riders tacked on another touchdown to provide the final margin of victory.

"I think our inexperienced really showed," Scott said. "We had people playing for the first time that I think had some first game jitters. They played a lot better in our scrimmages."

The Dragons now turn their attention to Middletown — a Division II playoff team last season — which has won its first two games of the season.

"This week's game [against Middletown] is a very big one," Scott said. "We were in the same situation last year. We were 0-1 and they were 2-0 and lost a tough one. They'll probably take us more seriously and I know we'll take them seriously."

"Playing with a sense of urgency isn't a bad thing. I hope we can do it."

Kirkwood Typhoon earns win

The Kirkwood Typhoon began its NORDEL season with a 3-1 victory over the MOT Impact.

After two very successful tournaments in the past three weeks, the Typhoon played a possession game which helped it control the play in the Impact's defensive zone for the majority of the first half. Striker Kevin Gallagher scored on a break-away on a lead pass from midfielder Paul Lawruk, which gave the Typhoon a 1-0 lead at halftime.

In the second half, the Typhoon goalkeeper Greg Draper was able to

turn away shot after shot as the Impact offense came out from the break with thoughts of knotting the score. Midway through the period, Typhoon striker Bobby Janiszewski placed a beautiful head shot behind the Impact keeper on a crossing pass by Justin Savino to extend the lead to 2-0. Kevin Gallagher scored again later in the half to make the score 3-0.

The Impact scored its lone goal on a free kick in the closing minutes.

NEWARK POST.

Greater Newark's Hometown Newspaper Since 1910

BUSINESS & PROFESSIONAL D.I.R.E.C.T.O.R.Y

AUTO GLASS & TOWING

B & G GLASS CO. (BETTS GARAGE)
A COMPLETE  SERVICE
"Windshields Repaired & Replaced"
Glass Installed While-You-Wait
24 Hour Towing • 7 Days • Local & Long Distance
302-834-2284 or 410-392-3074
INS WORK • FREE ESTIMATES • GLASGOW

AUTOMOBILE PARTS & SUPPLIES

Metro 
Mark Battaglia
Store Manager
334 E. Pulaski Hwy. **410-398-8844**
Elkton, MD 21921

EMPLOYMENT SERVICES

CUT COSTS WITHOUT CUTTING CORNERS
Improving profitability shouldn't mean sacrificing productivity. The solution: The Olsten Flexible WorkForce - Highly skilled, qualified temporary assignment employees who come to you with a guarantee of satisfaction. To find out how your company can profit from our flexible staffing solutions, call Olsten at: Newark (302)738-3500 Wilmington (302)478-6110

TRASH REMOVAL & RECYCLING

CORRON'S TRASH REMOVAL
Our Specialty
Residential Service
Scheduled Recycle Pick-Ups
Reasonable Rates • Free Estimates
Elkton and Surrounding Areas
Ronald Corron 410-398-0869

To advertise here
Call Mark at
1-800-745-1942



IN THE SPOTLIGHT

B & G GLASS CO.
(BETTS GARAGE)

"A Complete  Service"

"Windshields Repaired & Replaced"
Glass Installed While-You-Wait
24 Hour Towing • 7 Days • Local & Long Distance
302-834-2284 or 410-392-3074
INS WORK • FREE ESTIMATES • GLASGOW



MEDICAL AND PROFESSIONAL

NURSING HOMES

MEDPOINTE
Continuing Care Center
1 Price Dr. Elkton, MD
• Modern / State of the Art Facility
• 24 hr. Professional Care Staff
• Home Away from Home
• The Best Rehab in Cecil Co.
1-800-899-2121 • 410-398-6474

HOSPITAL & MEDICAL EQUIPMENT

ESTD 1962 **City PHARMACY INC**
ELKTON MEDICAL PARK
"MEDICAL EQUIPMENT SPECIALISTS"
All Appliances Fitted by Accredited Medical Equipment Fitters in Private Fitting Room
• Surgical Appliances • Braces • Wheel Chairs
• Hospital Beds • Commodes • Walkers • Etc.
410-398-4383 or 800-728-4374

NEWARK POST ♦ OBITUARIES

Local obituaries are printed free of charge as space permits. Information usually is supplied to the paper by funeral directors. However, for more information, contact Julia R. Sampson, who compiles this column. Call her weekdays at 737-0724 or fax 737-9019.

James D. Anderson, 67, consultant

Newark resident, James D. Anderson died Friday, Sept. 12, 1997, of cancer at home.

Mr. Anderson, 67, was a consultant in the engineering service division of the DuPont Co., for 25 years until 1985. After that, he was partner at Testex Co., for 10 years, and in Mech Inc., both in Newark. He was a Navy veteran of the Korean War. Mr. Anderson was past presi-

dent of the Newark Babe Ruth Baseball League and a member of Newark United Methodist Church.

He is survived by his wife, Joanna R.; son, J. Mark of Bear; daughter, Dana L. Anderson of Newark; mother, Geneva Anderson of Leitchfield, Ky.; brother, Robert L. of Tulsa, Okla.; and two grandchildren.

A service was held Sept. 16 at the Newark United Methodist Church. Burial was in Head of Christiana Cemetery. The family suggests contributions to Newark United Methodist Church, Newark 19711 or Delaware Hospice, Wilmington 19810.

William E. Reese, World War II veteran

Bear resident William E. Reese died Wednesday, Sept. 10, 1997 of

heart failure at home.

Mr. Reese, 79, was a crane operator for 35 years at Quaker Iron City in Philadelphia. He retired in the mid-1980s. He was an Army veteran of World War II. He was a member of the Artisans Group. His wife, Margaret Gunn Reese, died March 6. A son, James L. Reese of Norristown, Pa., died Jan. 6.

He is survived by his daughter, Shirley A. Haring of Bear; sister, Alberta Knotek of Bensalem, Pa.; and two grandchildren.

Both service and burial were private. The family suggests contributions to Delaware Hospice, Wilmington 19810.

Catherine E. Guhl, UD food service worker

Newark resident Catherine E. Guhl died Sunday, Sept. 14, 1997,

of cancer in Manor Care Nursing Home, Pike Creek.

Mrs. Guhl, 67, worked for the University of Delaware in the food service division for 20 years.

She retired in 1990.

Her husband Leroy James Guhl, died in 1981.

She is survived by her sons, James L. and Thomas, both of Newark, and David and John E., both of Bear; daughter, Virginia L. Woods of Newark; brother, Bobby Thorton, and sisters, Ann Abel and Genevieve Casson, all of Wilmington; 11 grandchildren and a great grandson.

A service was held Sept. 17 at Robert T. Jones and Foard Funeral Home, Newark. Burial was in Head of Christiana Cemetery, Newark.

The family suggests contributions to Delaware Hospice or the American Cancer Society.

Kathleen A. 'Dolly' Sulyk, 47, nurse

Bear resident Kathleen A. 'Dolly' Sulyk died Thursday, Sept. 11, 1997 of cancer at University of Pennsylvania Hospital.

Mrs. Sulyk, 47, was a licensed practical nurse in Arizona. She lived in Delaware for the past six months.

She is survived by her husband of 26 years, John; son, Christopher, at home; daughter, Jennifer Sulyk of Tuscon, Ariz.; sister, Patricia Campbell of Carlisle, Pa.; and brother, Butch Nemeth of New Buffalo, Pa.

A mass was held Sept. 15 at Holy Angels Church, Kulpmont, Pa. Burial was in St. Mary's Cemetery, Mount Carmel Township, Pa.

See OBITUARIES, 26 ▶

Church Directory

New ads and changes should be sent to:
Church Directory 601 Bridge St., P.O. Box 429 Elton, MD 21921

or call Shelley Dolor for more information at
410-398-3311 or 1-800-220-3311.

Ad deadline is Monday before the Friday run.
The Church Directory is published by
the Newark Post.

Kingswood United Methodist Church



300 Marrows Road
Newark, DE 19713
Located at the corner of
Marrows Road and
Brookside Blvd.
Rev. John Van Tine, Pastor
738-4478

Adults and Children's
Sunday School 9:30 a.m.
Worship Service 11:00 a.m.
(Communion on the 1st Sunday of the Month)

Where friends
and families meet to worship!

Newark 1st Church of the Nazarene



302-737-1400
Pastor Bill Jarrell

Worship
Service &
Sunday School

9:30 a.m. & 10:45 a.m.

In Ministry to the Faith Communities of Newark, the University, and the World.

NEWARK United Methodist Church

Sunday Morning Worship 8:00 & 9:30 a.m.

9:15 a.m. Nursery and Church School

9:30 a.m. Worship Service Broadcast on WNRK 1260AM

69 East Main Street
Newark, DE 19711
(302) 368-8774

We are fully accessible to all!

Stop! Look no Further!

You have found what
you've been searching
for... a church on fire
and ready to build
relationships for
ETERNITY!

GLASGOW CHURCH OF GOD

Pencader Grange Hall
Rt. 896 & S. Entrance to
Peoples Plaza
SUNDAY 10:45AM &
6:00PM

Glorious Presence Church

A Spirit-Filled
Bible-Believing
Church

Praise and Worship
with Communion 10:00 a.m.

CHILDREN CHURCH AVAILABLE
The Rev. Curtis E. Leins, Ph.D.

Parakletos Biblical Institute
Registrar: Gordon Croom

GLASGOW REFORMED PRESBYTERIAN CHURCH

2880 Summit Bridge Rd. • Bear, De
(1-1/2 mi. S. of Rt. 40 & Rt. 896)
834-4772

Sunday School 9:00 a.m.
Morning Worship ... 10:30 a.m.

(Signing for the hearing impaired)
Sr. Pastor Rev. Charles F. Betters
Assoc. Pastor Rev. Douglas Perkins

NEWARK WESLEYAN CHURCH

706 West Church Rd. - Newark
(302) 737-5190

Sunday School - all ages 9:30 a.m.
Morning Worship 10:30 a.m.
Sunday Evening Adult & Youth Activities.. 6:30 p.m.

Handicapped Accessible/Nursery Provided
Small Group Bible Studies - throughout the week
~ Pastor James E. Yoder III

RED LION UNITED METHODIST CHURCH

1545 Church Road Bear, DE 19701

Crossroads Radio Broadcast 9:00 a.m.
Radio Station WNRK 1260AM

Sunday School (Ages 2-Adult) 9:00 a.m.
Sunday Worship 10:15 a.m.

Nursery Available

Wednesday Evening Service 7:00 p.m.
Join our Hand Bell Choir, Choir, Kid's Club, Singles Club,
Couples Club & Seniors

Rev. John M. Dunnack, Senior Pastor
Rev. Robert Simpson, Associate Pastor
834-1599

THE FELLOWSHIP

Meeting At YWCA
218 S. College Ave., Newark, DE
737-3703 • 325-2970

Sunday Bible Classes
(All Ages) 9:00 a.m.
Worship Service
(Nursery Available) 10:00 a.m.

"Sharing Christ In Mutual Ministry"

ALL WELCOME

Head of Christiana

Presbyterian Church
A caring community welcoming you
to a life in Christ.

Founded in 1706 Church School All Ages



Church School 9:30 a.m.

Worship Service
11:00 a.m.

1100 Church Rd. Just off 273
West of Newark.
Ph. 302-731-4169

First Church of Christ, Scientist

Delaware Ave. & Haines St., Newark, DE 19711

Sunday Service* & Sunday School* Sunday, 10-11 a.m.
Testimony Meeting* Wednesday, 7:30-8:30 p.m.
Reading Room Saturday, 10 a.m. - 12 noon

* Child care is provided

All Are Welcome

http://member.aol.com/NewarkFCCS

SALEM UNITED METHODIST CHURCH

469 Salem Church Road
(302) 738-4822

Morning Worship 10:30 a.m.
Christian Ed For All Sept.-May

HANDICAPPED ACCESSIBLE

Little Lambs Nursery, All Programs
& Children's Church, Available All Services

"YOU ARE WELCOME"

Rev. Charles O. Walter, Pastor

The Episcopal Church Welcomes You

St. Thomas's Parish
276 S. College Ave. at Park Place, Newark, DE 19711
(302) 368-4644 Church Office (9:00-1:00 Mon.-Fri.)
(302) 366-0273 Parish Information Hotline

Sunday Worship and Education
8:00 a.m. Holy Eucharist, Rite One
9:15 a.m. Christian Education (all ages)
10:30 a.m. Holy Eucharist, Rite Two
& Children's Worship (Nursery Provided)

5:30 p.m. Holy Eucharist
Youth Groups: Jr. High at 4:00 p.m.
Sr. High at 7:30 p.m.

The Rev. Thomas B. Jensen, Rector
The Rev. Kempton D. Baldrige, Associate and Vicar for University Mission

OUR REDEEMER LUTHERAN CHURCH

Johnson At. Augusta
Ches. Hill Est., Newark
(302) 737-6176

Sunday School & Bible Classes 8:45 a.m.
Divine Worship 10:00 a.m.
Summer Worship 9:00 a.m.
Holy Communion 1st & 3rd Sunday
Vacation Bible School..... July 7-11 9:30-11:30 a.m.
CARL H. KRUELLE, JR., PASTOR

The Glorious Church of the Living Word

Services Sunday 11 a.m. - 2 p.m.
Bible Teaching Tuesday 7 p.m. - 8 p.m.
Praise & Worship Thursday 7 p.m. - 8 p.m.

Pastor, Anthony Cornish, Sr.
Located at 1218 B Street
In The Neighborhood Building
Wilmington, DE 19802
1-302-994-3218

EVANGELICAL PRESBYTERIAN CHURCH OF NEWARK

308 Possum Park Rd.
Newark, DE • 737-2300

Sunday Worship 9:00 a.m.
Sunday School 10:30 a.m.
Evening Worship 6:30 p.m.

FIRST ASSEMBLY OF GOD

129 Lovett Avenue
Newark, DE 19713

368-4276 731-8231

Hugh Flanagan, Pastor

SUNDAY SERVICES
Bible Study 9:30 a.m.

WORSHIP SERVICES
Morning Worship 10:30 a.m.
Junior Churches 10:30 a.m.
Evening Worship 7:00 p.m.

FAMILY NITE
WEDNESDAY 7:00 p.m.
Adult Bible Study
Rainbow • Missionettes
Royal Rangers
Nursery Provided

AGAPE FELLOWSHIP

(302) 738-5907
A Spirit-Filled
Local Expression Of
The Body Of Christ

Sunday Worship 10:00 a.m.
At Howard Johnson's, Rt. 896 & I-95

Wednesday Home Meeting 7:30 p.m.

Calvary Baptist Church

An American Baptist Church

SUNDAY
• Praise Service 9 a.m.
• Sunday School 10 a.m.
• Worship Service 11 a.m.

WEDNESDAY
• Dinner 6 p.m.
• Singing 6:30 p.m.
• Bible Study 6:45 p.m.
• Youth Programs 6:45 p.m.
• Adult Choir 7:50 p.m.

WEEKDAYS
• Two & Four-Day Preschool

Handicapped Accessible • Nursery
COME TO CALVARY
GROW WITH US

215 E. Delaware Ave.
Newark, DE 19711

302-368-4904

PENCADER PRESBYTERIAN CHURCH

Corner of Rt. 896 & 40
9:30 Church School
11:00 Church Service

Our friendly, caring,
inclusive community of faith
invites you to join us in
MISSION, EDUCATION
& WORSHIP

Presbyterian Church
USA

CHRISTIANA PRESBYTERIAN CHURCH

15 N. Old Baltimore Pike
Christiana, DE

368-0515
Worship at 10:00 a.m.
Sunday School at 10:00 a.m.

NURSERY AVAILABLE
HANDICAPPED ACCESSIBLE
Robert Bruce Cunningham, Pastor

► OBITUARIES, from 25

Clifton M. Whittaker, 61, accountant

Newark resident Clifton M. Whittaker, died Friday, Sept. 12, 1997, of a heart attack in Atlantic City, N.J.

Mr. Whittaker, 61, was an accountant for Whittaker, Brannon & Associates, in Newark for 30 years. He was serving in the Chichester (Pa.) Alumni Band Color Guard in the Miss America Pageant Parade on the Boardwalk in Atlantic City on Sept. 12. He was also a member of the National Association of Accountants, Delaware Association of Public Accountants, and was past president of the Delaware State Board of Accountancy, and Linwood, Pa., Odd Fellows Lodge.

He is survived by his sons, Murray Whittaker and Jason Whittaker, both of Newark, Eric Whittaker of New Castle and James C. Brannon III of Bear; daughters, Virginia W. Orr of Newark and Dina E. Duncan of Honolulu; mother, Beatrice A. Twaddell of Bear; sister, Betty A. Doordon of Bear; companion, Dawn E. Brannon; and seven grandchildren.

John McDowell Sr., ex-secretary of state

NEWARK resident John McDowell Sr., died Thursday, Sept. 11, 1997, in Newark Manor Nursing Home.

Mr. McDowell, 87, became the first full time executive secretary of the Alumni Association at the University of Delaware in 1938.

He left the position in 1943 to serve in the Navy during World War II. He returned to the university in 1946 and left in 1947 to become administrative assistant for four years to Rep. J. Caleb Boggs.

Mr. McDowell later served as secretary of state from 1953 to 1958, during Boggs' term as governor.

He was also the owner of McDowell Associates, a public relations and advertising firm, in Wilmington from 1953 until he retired in 1985.

Mr. McDowell was a member of the board of trustees and a former board president of Delaware State College from 1954 to 1972.

He received an honorary law doctorate in 1968 from the college.

He was a founder and executive director of the Delaware Committee of 100, formed to oversee business development in the state, and a member of the executive committee of the Southern States Regional Education Board.

Mr. McDowell was listed in "Who's Who in America" for more than 30 years.

A 1931 graduate of the University of Delaware, he was inducted into its Wall of Fame in 1994.

Other memberships included the UD Blue and Gold Club, the University & Whist Club,

Newark Country Club, and 50-year memberships to the American Legion and Aetna Hose Hook & Ladder Company of Newark. His first wife, Irene Barbin McDowell, died in 1939 and his second, Mary Burnett McDowell, died in 1991.

He is survived by his son, John N. Jr. of Bethlehem, Pa.; daughter and son-in-law, Nancy M. and Albert R. Woodward of Newark, with whom he lived; brother, Norman F. of Sumneytown, Pa.; six grandchildren and four great-grandchildren.

A service was held Sept. 16 at Spicer-Mullikin & Warwick Funeral Home, Newark. Burial was in Hart's Cemetery, Northeast, Md.

The family suggests contributions to Compassionate Care Hospice, Suite 201-A, 256 Chapman Rd., Newark 19702.

Spicer-Mullikin & Warwick Funeral Home, Newark. Burial was private.

The family suggests contributions to Geriatric Services of Delaware, Wilmington 19801.

Catherine 'Kay' Van Haute, 80, caterer

Newark resident Catherine 'Kay' Van Haute died Monday, Sept. 8, 1997, in Churchman Village nursing home.

Mrs. Van Haute, 80, owned Kay's Catering for six years. She later was chef at Frank's Place and the B&B Lounge, both in Atlantic City, N.J., before she retired in 1987 and moved to Delaware. She volunteered in the activity center at Churchman Village, and was a Silver Star Mother with the Salvation Army. Her husband, Joseph, died in 1977.

She is survived by her daughters, Joan Bamford of Cincinnati, Ohio, and Geraldine Walsh of Claymont; seven grandchildren and 16 great-grandchildren.

A service was held Sept. 12 at McCrery Memorial Funeral Home, Talleyville. Burial was in George Washington Memorial Park, Plymouth Meeting, Pa.

The family suggests contributions to Churchman Village attention: Activity Center, Newark 19713.

Eleftheria Savopoulos, 94, school teacher

Bear resident Eleftheria Savopoulos died Wednesday, Sept. 10, 1997, in Harford Memorial Hospital, Havre de Grace, Md.

Mrs. Savopoulos, 94, taught school in Greece and Turkey before immigrating to the United States in 1931. She then taught in Greek schools in Chester, Pa., and Wilmington. She was a member of Holy Trinity Greek Orthodox Church. She was known as "Miss Liberty" at the Newark Senior Center and her first name means liberty in Greek. Her husband Sotirios 'Sam' Savopoulos died in 1973.

She is survived by her sons, Bill S. of Bear, and Nick S. of Wilmington; three grandchildren and six great-grandchildren.

A service was held Sept. 13 at Holy Trinity Greek Orthodox Church, Wilmington.

Burial was in Silverbrook Cemetery.

Lillian Kurki Corby, church member

Newark resident Lillian Kurki Corby died Sunday, Aug. 31, 1997, in Laurelwood Nursing Home, Elkton, Md.

Mrs. Corby, 88, was a retired Curtis Publishing Co. employee. She was a member of St. Paul's Lutheran Church, Newark, Women of the Evangelical Lutheran Church in America and the Delaware Valley Finnish American Society. Her husband, Arvi, died in 1973.

She is survived by her sister, Martha Hendrickson of Clinton, Md.

A service was held Sept. 2 at St. Paul's Lutheran Church in Newark. Burial was private.

The family suggests contributions to St. Paul's Lutheran Church.

Harold M West, Sr., 70, WW II veteran

Bear resident Harold M. West Sr. died Saturday, Sept. 13, 1997, of cancer at home.

Mr. West, 70, was co-owner of Jim and Harold's Garage on DuPont Highway in Wilmington Manor for 24 years. He retired in 1979. After that, he was a mechanic for Young Lumber Co., Wilmington. He retired in April. He was an Army veteran of World War II. He was a member of St. John's Lodge 2 AF&AM, New Castle, the Delaware Consistory, and American Legion Joseph B. Stahl Post 30, Wilmington Manor. He was a life member of Wilmington Manor Fire Company.

He is survived by his wife of 50 years, Elizabeth Baker West; son, Harold M. II of Chesapeake City, Md.; daughter, Aline West Slant of Wilmington; brother, Jack D. of New Castle; sisters, Dorothy West Pippin and Jeannette West Pippin, both of Dover; five grandchildren and a great-granddaughter.

A service was held Sept. 17 at Spicer-Mullikin Funeral Home, Wilmington Manor. Burial was in Gracelawn Memorial Park, Minquada.

The family suggests contributions to Shriners Hospital for Crippled Children, c/o Nur Temple, P.O. Box 10085, Wilmington 19850.

Helen Hooker Garvin, 79, homemaker

Newark resident Helen Hooker Garvin died Monday, Sept. 8, 1997, in Franciscan Care Center, Wilmington.

Mrs. Garvin, 79, was a homemaker and formerly resided in Natrona Heights, Pa. She was a nursery school teacher and worked for the Pennsylvania Department of Transportation. She was a member of St. Barnabas Episcopal Church, Breckenridge, Pa. Her husband, L.E. Garvin died in 1992.

She is survived by her daughter and son-in-law, Dene Garvin and Dennis Klinzing, with whom she lived for five years; and a granddaughter.

A service was held Sept. 13 at

Warm-up to Winter*Sale!*

Stop in,
now thru Sunday,
for Big Savings
on everything
you need to keep
warm and cozy!

**Comforters by Dan River, Springmaid, and Fieldcrest**

Large selection of prints. The most current designs and colors. Many 1st quality, some with slight imperfections. Quantities are limited. Compare at \$35-\$90.

\$19⁸⁸ Twin

Full, Full/Queen, or King, \$24.88

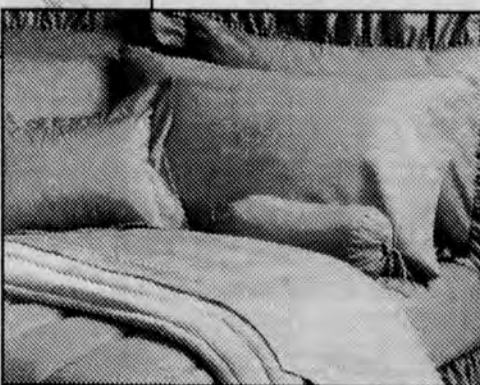
**Coordinated Sheet Sets**

Percale. Assorted styles and colors. 1 flat sheet, 1 fitted, and 2 pillowcases. (Twin set 1 pillowcase.) Some irreg. included. Made in USA.

Compare at \$18-\$38. **\$9⁸⁸** Twin

Full, \$15.88 • Queen, \$19.88 • King, \$24.88

EXTRA 20% OFF -- Martex Mattress Pads

Choose from 3 different pads in Twin, Full, Queen, or King sizes. Easy-care, 100% polyester cover; 50% poly/50% cotton with 100% poly fill; or 100% cotton cover with puff-quilted, 100% polyester fill. All made in USA. All feature "Expand-A-Grip" security. Machine washable.

100% Pima Cotton Bath Carpeting by Townhouse Mills

Deep, plush carpeting. Latex-backed for skid resistance. Machine wash & dry. Made in USA. Great colors.

Compare at \$10-\$25.

21" x 34" or Contour, \$7.88

24" x 40", \$9.88 • Lid Cover, \$3.88

\$4⁸⁸ 17"x24"

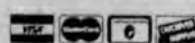

We accept major credit cards. Approved personal checks accepted with proper I.D.

We're More Than Great Coats!
Luxury Linens
at **Burlington**
Coat Factory
Not affiliated with Burlington Industries

Christiana
University Plaza
Rt 273 & Chapman,
1/2 mile east of I-95, exit 3
(302) 369-8201

Open every day including Sunday
www.coat.com/linens.html

Massage Therapy
or
Rubinfeld Synergy

Release Stress / Pain or Clear Emotions Easily

For more information call • Ginny Gentile
7 Years Experience (302) 454-1588 7 Years Training

Gift Certificates For Birthdays,
Weddings And Anniversaries

NEWARK POST ❖ WEDDINGS & ENGAGEMENTS



Sandra J. Dunn & Michael M. West

Dunn-West

Sandra J. Dunn and Michael M. West were married May 18 during a ceremony at Chantilly Manor Country Club, Rising Sun, Md.

Rev. Mary Smith officiated the ceremony.

The bride is the daughter of Beverly Dunn Hawkins Lawrence of Newark and H. Ross Hawkins of North East, Md.

The maid of honor was Anita L. Hawkins of Harve de Grace, Md., sister of the bride.

The best man was David West of Littleton, Colo., brother of the groom. Ring bearer was Julian Greenberg of Philadelphia, Pa., nephew of the groom.

A reception followed the ceremony at Chantilly Manor Country Club.

The bride is a 1982 graduate of Newark High School and a 1988 graduate of the University of Delaware.

The groom, son of Virginia West Martin of Baltimore, Md., and Jack West of Staunton, Va., is a graduate of Park High School, Baltimore, and West Virginia University.

The couple honeymooned in Hawaii.

The couple will reside in Lakewood, Colo.

Leithren-O'Keefe

Karen Christine and Sean Brady O'Keefe were married May 25 during a ceremony performed at St. Anthony's of Padua Catholic Church, Wilmington.

Father John Hopkins officiated the ceremony.

The bride is the daughter of Mr. and Mrs. James H. Leithren of Newark. She was given away at the ceremony by her father.

The matron of honor was Kelley Baker of Fairhill, Md., friend of the bride. Bridesmaids were Shannon Dugan of Wilmington, Susan of

Seattle, Wash., and Patty Cael-Hill of Newark, all friends of the bride, and Maureen O'Keefe of Niagara Falls, N.Y., sister of the groom. Flower girls included Rebecca and Christine Leithren, both of Newark, nieces of the bride.

The best man was Zach Kresge of Newark, friend of the groom. Groomsmen were Norman Laudermlch of Virginia, Joseph Farrell of Wilmington, both friends of the groom, David Leithren of Elkton, Md., brother of the bride, and Pat O'Keefe of Youngstown, N.Y., brother of the groom. Ring bearers included Corey and Brenden O'Keefe of Youngstown, nephews of the groom.

A reception followed the ceremony at Schaffers Canal House, Chesapeake City, Md.

The bride is a graduate of Newark High School and attended Goldey Beacom College. Currently she works for Absolute Management Company.

The groom, son of Patrick O'Keefe of Niagara Falls, N.Y. and Janice O'Keefe of Youngstown, N.Y., graduated from Buffalo (N.Y.) State College. He currently works for New Castle County Alternative Education Program.

The couple honeymooned in Florida. The couple will reside in Newark.

Golden anniversary

Walter Leonidus and Evelyn Cecelia (Burns) Mickle of Rehoboth Beach recently celebrated their 50th wedding anniversary.

They were married during June 1947, in Philadelphia.

Walter retired from the DuPont Co. and formerly owned and operated A to Z Rental.

Evelyn retired from the University of Delaware.

They have two daughters, Christine Cecelia Myslenski of Newark, and Kathleen Alexis Mickle-Askin of Dover; and three grandchildren.



Linnea J.M. Steffens and Mark R. Burman

Engaged

Mr. and Mrs. James and Esther Steffens of Newark announce the engagement of their daughter, Linnea J.M. to Mark R. Burman, son of Timothy and Patricia Burman of Kendall Park, N.J.

The bride-to-be is a 1992 graduate of A.I. duPont High School and a 1996 graduate of Virginia (Va.) Tech. She currently lives in Minneapolis, Minn., and works in public relations for Carlson Hospitality Worldwide.

The groom-to-be is a 1987 graduate of Princeton Day School and a 1991 graduate of Lafayette College. Currently he is a system architect

for Medtronic, Minneapolis, Minn. A fall 1997 wedding is planned.



Kristin Hannah Erickson and Joseph Steven Boldaz

Erickson-Boldaz

Kristin Hannah and Joseph Steven Boldaz were married on July 27, 1996, during a ceremony performed at Wesley United Methodist Church, Strasburg, Pa.

The bride is the daughter of John and Shirley Erickson of Newark. She was given away at the ceremony by her father.

The maid of honor was Jennifer Bachman of Hockessin. Bridesmaids were Kelly Miller, sister-in-law of the bride, Jennifer Davies and Maria Whalen, friends of the bride, and Barbara Eves, sister of the groom.

The best man was Charles Boldaz of Bradenton, Fla., brother of the groom. The groomsmen were Joshua Erickson, brother of the

bride, Andrew and Christopher Crawford, cousins of the bride, and Donald Eves, brother-in-law of the groom. A reception followed the ceremony at the Revere Tavern in Paradise, Pa. The bride is a 1989 graduate of Newark High School, and a graduate of Delaware Technical College, and Penn State University. Currently she is employed as an environmental engineer at R. E. Wright Environmental Inc., in Middletown, Pa.

The groom, son of Paul and Dawn Boldaz of Drumore, Pa., is a graduate of Owen J. Roberts High School, Pottstown, Pa., and Penn State University. Currently he is employed as a civil engineer by C. S. Davidson Inc. Engineers, in York, Pa. The couple honeymooned in New England. The couple will reside in Middletown, Pa.



The former Danielle Elyse Williams

Greenville and Dirk Williams of Wilmington, N.C., brother of the bride.

The bride, a graduate from Newark High School, earned a bachelor of science degree from Clemson University and a master of education from the University of South Carolina. She is the meeting and publications coordinator for South Carolina Petroleum Marketers Association.

The groom, the son of Joy M. Holmes of Charlotte, N.C., and Frank L. Holmes of Arlington, Texas, earned a bachelor of science degree from the University of South Carolina and is a repurchase coordinator for Resource Bancshares Mortgage Group Inc.

The couple honeymooned in Charleston, S.C. The newlyweds will reside in Columbia.

10%

A SKATE PRO

10%

A SKATE PRO INC.
AT THE POND
101 JOHN F. CAMPBELL DR.
NEWARK, DE 19711
302-456-1155
some restrictions apply

**The ONLY authorized
CCM Dealer in
Newark**

10%

SAVE 10%
ALL MERCHANDISE

10%

✂

CLIP THIS AD
FOR ALL YOUR SKATING NEEDS!!

✂



Karen Christine and Sean Brady O'Keefe

Mr. and Mrs. James and Esther Steffens of Newark announce the engagement of their daughter, Linnea J.M. to Mark R. Burman, son of Timothy and Patricia Burman of Kendall Park, N.J.

The bride-to-be is a 1992 graduate of A.I. duPont High School and a 1996 graduate of Virginia (Va.) Tech. She currently lives in Minneapolis, Minn., and works in public relations for Carlson Hospitality Worldwide.

The groom-to-be is a 1987 graduate of Princeton Day School and a 1991 graduate of Lafayette College. Currently he is a system architect

**Table
Manners**

Our season has just begun!
Join us for our upcoming shows:

The Boys Next Door
Neil Simon's Lost in Yonkers
Sylvia (the hit off-Broadway comedy!)
and our next summer FUNdraiser:
Murder on Cue
written and directed by Scott F. Mason

Written by Alan Ayckbourn Directed by Monish Sood
Sept 19, 20, 26, 27, Oct 3 & 4, 1997 @ 8:15pm
Matinees Sept 28 and Oct 5, 1997 @ 3pm
Tickets: Adults \$10; Seniors \$8; Students \$5

chapel street players

**New Castle County
Learning Center**

A Program of the Christina School District

Adult Learners: Let Us Help You...

- Prepare for your GED
- Improve your reading, math and language skills
- Get into a skill training program
- Make career choices

...and more!

Small Classes

Work at your own pace

Individual Attention

Annual GED Graduation

Classes held year round

Morning and evening classes

Caring, Friendly Teachers and Counselors

Turn Past Failures Into Success
All services are FREE if you qualify

New Castle County Learning Center
3101 Drummond Plaza, Newark, DE 19711
(Kirkwood Hwy & Polly Drummond Hill Road)

(302) 368-0318

HOME BUYER SEMINAR

Saturday
LUNCH PROVIDED
OCTOBER 11, 1997

6 Hour Session

9 AM - 3 PM

MBNA America- Bowman Center

Learn from professionals about:

- ❖ The Key Players in a Real Estate Transaction
- ❖ Financing Options
- ❖ Your Financial Picture—the Lender's View
- ❖ Correcting Credit Problems
- ❖ Creating a Budget
- ❖ Shopping for a Home
- ❖ Writing the Contract
- ❖ New Construction
- ❖ Home Inspection
- ❖ Settlement or Loan Closing
- ❖ Avoiding Default
- ❖ Home Maintenance
- ❖ Home Improvements
- ❖ Tax Planning
- ❖ Financial Planning and Sticking to a Budget

"What a great service you have provided to the public!" —Participant

... "A most informative seminar! Excellent!" —Participant



For more information,
reservations and directions call:

Roxanne S. Walker @ MNC Mortgage
800-654-3410 • 302-456-0776
Christy Trey @ MBNA America®
800-441-7048 • 302-432-2661

Real Estate

RESIDENTIAL • COMMERCIAL • INDUSTRIAL • ZONING • PLANNING • PEOPLENEWS

Home Depot may be coming to Glasgow area

According to Dan Langston of Deaton McCue & Co., Home Depot, America's largest home improvement retailer, is planning to build a 130,000 square-foot store next to the new Genuardi's at People's Plaza in Glasgow. Katrina Blauvelt, Home Depot representative for the northeast region, said she could not confirm the deal until a lease was signed. However, Blauvelt said that the company is looking for a site along the Route 40 corridor in the Newark-Glasgow-Maryland area.

Home Depot opened a 128,000 square-foot store on Churchmans Road Road across from the Christiana Medical Center in January 1996. The Christiana location, employing nearly 200 people, was the company's 499th store.

Langston also reported that the Casho Mill Professional Office Building on Elkton Road in Newark has been sold to Lee Ramunno of Wilmington for \$2 million. Major tenants in the facil-

ity are TCI Telecommunications and Blue Hen Physical Therapy. The 24,000 square-foot office building, built in the late 1980s, sits on 6.7 acres and presently has approximately 3,000 square feet available for lease.

According to Langston, Ramunno chose the property for its price as well as its "outstanding condition" and the location on Elkton Road.

Patterson-Schwartz agents attend seminar

Patterson-Schwartz sales associates recently attended the Howard Brinton educational seminar held in Ft. Lauderdale, Fla. Over 1000 real estate sales professionals from across the country met to share their personal methods of success. Among the areas of discussion were tools for providing quality

See REAL ESTATE, 29 ►

Look into the future...

**Have You Dreamed Of
Owning Your Own Business?**

**Prime Cecil County Locations
Invest, Work, Control Your Own Future**

**COMMERCIAL PROPERTIES & BUSINESS
WHERE YOU RETAIN THE PROFIT**

Dreams can come true...
CALL FOR INFORMATION



R.C. BURKHEIMER & ASSOC.

REALTORS • AUCTIONEERS • APPRAISERS

"TRI-STATE'S FOREMOST AUCTION FIRM"

410-287-5588 • FAX 410-287-2029 • 1-800-233-4169



An Updated Look At MORTGAGE RATES In New Castle County

Lender	FEE TO APPLY	15 YEAR Fixed			30 YEAR Fixed			1 YEAR ARM			3 YEAR ARM			5 YEAR ARM		
		%	PTS.	APR	%	PTS.	APR	%	PTS.	APR	%	PTS.	APR	%	PTS.	APR
CHASE MANHATTAN MORTGAGE CORPORATION 800-780-6962	\$300	6.5	2 1/4	7.01	6 7/8	2 7/8	7.18	4.5	2 1/4	8.3	6	2 1/4	7.92	6.5	3	7.91
ENCORE MORTGAGE (888) 249-8272	\$325	6.625	3	6.79	6.875	3	7.25	6	0	6.83	7 1/2	0	8.125	8	0	8.625
FIRST HOME BANK (800) 490-0497	\$325	6.50	3	6.986	7.25	3	7.559	4.50	3	8.229	5.875	3	7.884	6.125	3	7.667
MNC MORTGAGE (800) 654-3410		6.5	3	7.1139	6%	2 1/2	7.2481	4%	3	8.2050	6 1/4	3	8.9465	6.5	3	9.1007
NORWEST MORTGAGE (800) 380-8780	\$350	6.5	3	6.9859	7	3	7.3045									
PNC MORTGAGE (800) 743-3599	\$325	6.5	2.875	7.07	7.125	2.5	7.44	5.75	2.125	8.32	5.875	2.875	7.99	6.375	2.875	7.87
SHALLCROSS (410) 287-8484																

*Please call for rates.

These rates effective 9/16/97, were provided by the lenders and are subject to change. Other terms may be available. These rates are for existing first mortgages. Points may vary on refinances. Down payment requirements may vary. *Caps and length may vary on adjustable rates. The APR is based on a \$100,000 mortgage with a 20 percent down payment and in addition to interest, included points, fees and other credit costs. To list your mortgage rates call Renee Quietmeyer at (800) 220-3311 or (410) 398-3313 ext. 3034. These mortgage rates are a paid advertising feature.

► REAL ESTATE, from 28

service, using current technology, and building a referral network. Attendees included: Mary Laskaris and Ann Whitehead, Greenville Center, 429-4500; Diane Langston, Jan Patrick and assistants, Kristin Liersch and Susan Patrick Musi,

Hockessin Center, 239-3000; Linda and John Felicetti and Eddie Riffin, Limestone Center, 239-9030; and Maggie Colman, manager, Judy Levy and Eileen Schwartz, Wilmington Center, 656-3141. Howard Brinton is an internationally acclaimed educator and trainer.

APC expands with Churchmans site

Work has begun on construction of a brand new office building for Association Plan Concepts Inc. of Newark, a managing general agent

who markets small business insurance programs.

The building site, located on Churchmans Road next to the Delaware Contractors Association, will provide APC with 10,000 square feet of office space. APC had recently expanded its space to 7,500 square feet at its Christina

Executive Campus site. The new building is being constructed due to further expansion and growth for APC, as the company has created an alliance with a major life insurance carrier for health insurance benefits on a national level. Occupation is expected in early January 1998.

FREE GOLF

And A Year-Round Lifestyle on the Chesapeake Bay

- Condo Designs Starting From Just \$129,900
- Only 5 Minutes From I-95 • Private Marina & Boat Ramp
- Tennis, Pool & Exercise Paths • Free Golf
- Welcome Center Open 12-5 daily
- Only \$2,500 Down - 100% Financing

North East Isles
Your Window On The Water

Call 1-800-343-1120 for more information.

Brokers Warmly Welcome

DIRECTIONS: From I-95 take exit 100 (Rt. 272 South); proceed 1 mile thru 2nd light at Rt. 40 (Pulaski Highway) to 3rd light; turn right onto Cecil Ave. and continue 1/2 mile to North East Isles entrance on left.

**AUCTION****4 HOMES WITH ACREAGE**

SACRIFICE DUE TO OWNERS AGE

Immaculate
BRICK RANCHER
With 1 Acre
COUNTRY SETTING
In North East, MD
OCT. 11 • 11 AM

**3.4 ACRES With
5 BEDROOMS**

Real Country - Elk Neck
North East
OCT. 19 • 11 AM

WILSON WOODS ELK NECK
Exclusive Private Community
With 2 Acre Pond
**SOLD ABSOLUTE
7.5 Acres**
DWELLING ISN'T FINISHED
WITH BARN

**39.5 ACRES
5 BEDROOMS
3-CAR GARAGE**
Full Basement • Fireplaces
Decks • More

BUSINESS & INCOME PROPERTIES ♦ CECIL COUNTY LOCATIONS
DIVORCE ♦ BANKRUPTCIES ♦ ESTATES

Call For Information & Brochures • 1-800-233-4169



R.C. BURKHEIMER & ASSOC.

REALTORS • AUCTIONEERS • APPRAISERS
"TRI-STATE'S FOREMOST AUCTION FIRM"

410-287-5588 • FAX 410-287-2029
1-800-233-4169



START WITH US...
...we're everywhere
you need to be!

SELL IT...
in the
Post!
Rt. 40
Flier!

Call:
Renee
Quietmeyer
410-398-3311
1-800-220-3311



EQUAL HOUSING
OPPORTUNITY

All real estate advertised herein is subject to the Federal Fair Housing Act, which makes it illegal to advertise any preference, limitation or discrimination based on race, color, religion, sex, handicap, familial status or national origin or intention to make any such preferences, limitations or discrimination. State laws forbid discrimination in the sale, rental or advertising of real estate based on factors in addition to those protected under federal law. In Maryland, discrimination based on marital status or physical or mental handicap is prohibited. We will not knowingly accept any advertising for real estate which is in violation of the law. All persons are hereby informed that all dwellings advertised are available on an equal opportunity basis.

We Service Our Customers Best!

"One Opportunity At A Time"

MNC Mortgages offers low rates, terrific loan programs, and an unbeatable combination of efficient processing and peerless service. From the first time buyer to the seasoned investor, for purchases and refinances, we have a loan program for your every need. So if you are in the market for new home or want to refinance the home that you have, please call us today.

We are your hometown home financing specialist!



**MNC
MORTGAGE**

Integrity • Strength • Commitment

A Division of FT Mortgage Companies

Newark Office

220 Continental Drive, Suite 308, Newark, DE 19713

Christiana Executive campus

Office: 302-456-0776

Toll Free: 800-654-3410

Fax: 302-456-0722



Classifieds

1-800-220-1230 • BUY • SELL • HELP WANTED • SERVICES • NOTICES

Announcements

FALL CARLISLE, OCTOBER 2-5, Carlisle, PA Fairgrounds. Over 82 acres of automotive excitement. 8,100 spaces filled with collector cars, parts, accessories, supplies. 1-717-243-7855

MISS MARYLAND TEEN USA PAGEANT is accepting applications for contestants. Miss Teen USA wins over \$150,000 in cash and prizes. Single females 15-18 call 1-888-USA-8889

117 Notices



ATTENTION: NEW CASTLE & CECIL COUNTY RESIDENTS:
We are in need of some new craft, recipe and "traditions" for our upcoming Holiday Activities Guide... any and all ideas are welcomed. Please call or fax them to:
Special Sections Editor:
Phone: 410 398-3311
Fax: 410 398-4044

SEEKING Tickets for the "Fleetwood Mac" concert on 9/26 at the Sony E Center in New Jersey. Please call after 5 pm. ask for Ed 410-392-6459

122 Tickets

SEEKING Tickets for the "Fleetwood Mac" concert on 9/26 at the Sony E Center in New Jersey. Please call after 5 pm. ask for Ed 410-392-6459

202 Acreage & Lots

ABANDONED FARM ESTATE SALE 10+ AC \$23,900 Views, lakes, hunting, skiing, etc. in beautiful Western MD Vista Properties. 1-800-688-7693

ATTENTION BOATERS: Water-front or water access homesites with deeded boat slips as low as \$34,900. Coastal Marketing North Carolina's water-front specialists. 1-800-566-5263

CHESAPEAKE BAY ACCESS 1.05 ACRES ONLY \$18,000. Approved homesites w/state rd., u/g util., public sewer, protective cov. Walk to your own private sandy beach & pier from this wooded private homesites. Don't hesitate to call 1-800-775-4563 ext. 1446. Bluegreen

DAHALGREN, VA / Potomac River Area 29 - AC \$69,950 11+ AC - 33,950 Country setting w/ massive hardwoods & abundant wildlife: deer, turkey, duck, more 10 minutes to Potomac River access. 45 mins. So. DC beltway. Excellent financing. Call owner RCR 1-800-888-1262

DEEP CREEK Lake 3 nicely wooded acres with boat slip \$39,900 Special financing. A.L.S. (owner / broker) Call today 1-800-898-6139 www.landservice.com

FREE SOUTHERN DELAWARE REAL ESTATE MAGAZINE featuring beach & inland home for sale. Call 1-302-227-3448, e-mail: exploresde@ce.net. Web site www.southdelrealstate.com or write SDRE P.O. Box 522, Rehobeth Beach, DE 19971

202 Acreage & Lots

LAND BARGAIN! 20+ AC - \$29,900. Wildlife Pond Site! All wooded parcel w/gorgeous mtn. views. Close to US Rt. 50. 30 mi. west of Winchester, VA. Power & phone on site, ready to build/camp. Excellent terms. Call Owner HCV 1-304-262-2770

202 Acreage & Lots

POND SITE BARGAIN! 10+ AC - \$39,777 NEW WELL! Mature hardwoods on gently rolling acreage. Huge wildlife pond site & deeded access to trout river. Ready to build, camp or relax. Special financing. Call owner HCV 1-304-262-2770

SHEPHERDSTOWN RIVER LOT 5+ AC \$39,900. Guaranteed buildable, 5 min walk to deeded access on hardwood-lined river. Beautifully wooded, level parcel on top of ridge. Ready to build, camp, relax! Special financing 1-of-a-kind. Call now 1-304-262-2770

SOUTH CAROLINA WATERFRONT SALE beautifully wooded, dock approved parcel w/long frontage on spectacular 50,000 acre recreation lake in South Carolina-next to 18 hole championship golf course. Fish, boat, golf year-round in our fantastic climate! Paved roads, u/g utilities, much more. Financing available. Call 1-800-704-3154 TLE

WATERVIEWS 2.05 ACRES \$19,900. Build your own home and enjoy magnificent water views at a fraction of the cost of waterfront property. Also included is a private picnic area w/ramp & pier. Only 2 hrs. D.C. Great vacation/retirement spot. Call 1-800-775-4563 ext. 1450 Bluegreen

204 Business Property

THE ONLY SIX DEEP CREEK LAKEFRONT Lots with 90% financing starting at \$104,900 with boat slip in quiet cove. Call today 1-800-898-6139. A.L.S. www.landservice.com

210 Houses for Sale

BARGAIN HOMES- Thousands of government foreclosed and reposessed properties being liquidated this month! Government financing. Low / no down. Call for local listings (fee) 1-800-338-0020 ext.2099.

GOVERNMENT FORECLOSED HOMES, pennies on the \$1. Repo's, VA, HUD, Sheriff sales. No money down government loans available now. Local listing directory. Toll free 1-800-669-2292 ext. H-4000. (fee)

NEW LOG CABIN w/5 ac. \$39,900. Awesome 3 state view from large covered deck. Near Deep Creek Lake, State Forest, skiing, etc. Vista Prop. 1-800-688-7693.

214 Office Space

PERRYVILLE-Small Office for rent across from 1st Nat'l Bank of Md. Could be used as barbershop. \$250/mo. Please Call 410-658-4789

224 Vacation Rentals

OCEAN CITY MARYLAND. Best selection of affordable rentals. Daily and weekly. Call now for free color brochure. 1-800-638-2102. Open 7 days. Holiday Real Estate

236 Mobile Homes for Sale

BEACH TRAILER Bethany Beach (DE) Bayshore Park, Marina view. 57x14 well-kept. Factory vinyl siding, shingled roof, completely furnished, a/c, shed, extras. \$18,000 neg. 302-737-4180 or 302-537-2534 weekends

Apartments, Unfurnished

NOTTINGHAM TOWER Apts. 1BR & 2BR's available, 1st month rent FREE! Call 610 932-3331.

265 Misc. for Rent

COMMERCIAL STORAGE lot. Approximately 1 acre new security fence. \$750/mo. Nice Lot! Call 410-658-4789

Retail Space for

NEW LEASING New Shopping Center West Creek Village Shoppes Fletcherwood Rd., Elkton, MD 30,000 Sq. Ft. Shopping Ctr. 1,200 Sq. Ft. and up 302 999-0708

IN THE COURT OF COMMON PLEAS FOR THE STATE OF DELAWARE IN AND FOR NEW CASTLE COUNTY

IN RE: CHANGE OF NAME OF KELLY ANN CUPPLES

PETITIONER(S)

TO KELLY HATTMAN

NOTICE IS HEREBY GIVEN that KELLY ANN CUPPLES intends to present a Petition to the Court of Common Pleas for the State of Delaware in and for New Castle County, to change her name to KELLY HATTMAN

Kelly A. Cupples Petitioner(s)

DATED: SEPTEMBER 5, 1997

np 9/19,9/26,10/3

IN THE COURT OF COMMON PLEAS FOR THE STATE OF DELAWARE IN AND FOR NEW CASTLE COUNTY

IN RE: CHANGE OF NAME OF AHMAD JAMAL PETITIONER(S)

TO AHMAD JAMAL HAMED

NOTICE IS HEREBY GIVEN that AHMAD JAMAL intends to present a Petition to the Court of Common Pleas for the State of Delaware in and for New Castle County, to change his name to AHMED JAMAL HAMED

Ahmad Jamal Petitioner(s)

DATED: SEPTEMBER 8, 1997

np 9/12,9/19,9/26

IN THE COURT OF COMMON PLEAS FOR THE STATE OF DELAWARE IN AND FOR NEW CASTLE COUNTY

IN RE: CHANGE OF NAME OF Adam Earl Simmons Valerie Beth Hawk Sophia Elizabeth Simmons

PETITIONER(S)

TO Adam Vassar Valerie Hawk Vassar Sophia Elizabeth Vassar

NOTICE IS HEREBY GIVEN that Adam Earl Simmons, Valerie Beth Hawk and Sophia Elizabeth Simmons intend to present a Petition to the Court of Common Pleas for the State of Delaware in and for New Castle County, to change his/her name to Adam Vassar, Valerie Hawk Vassar, Sophia Elizabeth Vassar

Adam Earl Simmons Valerie Hawk (parent)

Sophia Simmons Petitioner(s)

DATED: 7/28/97 np 8/29,9/5,9/12

Call 398-1230
CECIL WHIG
CLASSIFIEDS

AUTO DEALER DIRECTORY NEW & USED





Buick	Dodge	Geo	Nissan	Subaru	Used Cars
ANCHOR Pontiac & Buick 123 Bridge St. Elkton, MD 410-398-0700	ADVANTAGE AUTOLAND 503 E. Pulaski Hwy. Elkton, MD 1-800-394-2277	WILLIAMS CHEVROLET 208 W. Main St., Elkton, MD 410-398-4500	CHAPMAN IF THIS EMBLEM ISN'T ON YOUR NEW NISSAN, YOU PROBABLY PAID TOO MUCH! 114 S. DuPont Highway Rt. #13 Btwn. I-295 & I-495 302-326-8100	MATT SLAP SUBARU, Inc. 255 E. Cleveland Ave. Newark, DE 302-453-9900	Paradise Motors of Elkton, Inc. Tri-State Used Car & Truck Discount Center Just 5 mi South of DE Line on the right Remember: Everybody's Credit is Good at Paradise Credit Hotline 1-800-611-9801 Just Opened * MD State Certified Inspection Station & Full Service Dept. 929 W. PULASKI HWY. ELKTON, MD 21921 410-620-9800
YOUR AD COULD BE HERE! TO ADVERTISE CALL KATHY 410-398-1230	Ford ADVANTAGE AUTOLAND 560 E. PULASKI HWY. 410-398-3600 1-800-899-FORD	Honda BEL AIR HONDA 408 Baltimore Pike Bel Air, 1 Blk. North Of Harford Mall 838-9170 • 893-0600	Always 300 New Nissans in Stock 75 Used Cars!	Toyota NEWARK TOYOTA 1344 Marrows Rd., Newark 302-368-6262 USED CARS No Credit Bad Credit No Problem! Newark Toyota Import Outlet	
PINNO OXFORD, PA 610-932-2892	McCoy Ford - Lincoln Mercury 1233 Telegraph Rd. Rising Sun, MD 21911 410-658-4801 410-642-6700 McCOY	 John Eisenlohr's Colonial HONDA RT 40 & 222 - PERRYVILLE 642-2433/1-800-818-8680 Mon-Thurs 9-9/Fri 9-8/Sat. 9-5 #1 In Service-4 Years in a row!	KIA NUCAR KIA Newark, DE 738-6161 1-800-969-3325	Used Cars NUCAR KIA Newark, DE 738-6161 1-800-969-3325	YOUR AD COULD BE HERE! TO ADVERTISE CALL KATHY 410-398-1230
Chevrolet PORTER CHEVROLET "SINCE 1925" • New Car Center • New Truck Center • Used Car Center • Body & Paint Shop Cleveland Ave. & Kirkwood Hwy. Newark, DE 302-453-6800	BAYSHORE 4003 N. DuPont Highway Route 13 at I-495 800-241-6644 NO HASSLE LOW PRICES LARGE SELECTION	Hyundai PORTER HYUNDAI Bad Credit No Credit NO PROBLEM! Cars That Make SENSE!! Cleveland Ave. & Kirkwood Hwy. Newark, DE 302-453-6800	Pontiac PINNO OXFORD, PA 610-932-2892	Used Cars NUCAR KIA Newark, DE 738-6161 1-800-969-3325	SMITH VOLKSWAGEN, LTD. 4304 Kirkwood Highway, WILMINGTON, DE 302-998-0131
WILLIAMS CHEVROLET 208 W. Main St., Elkton, MD 410-398-4500 Geo	GMC BAYSHORE OLDSMOBILE-GMC TRUCKS WEST END OF HIGH ST. • ELKTON, MD 398-7770 800-255-7770	Jeep ADVANTAGE AUTOLAND 601 E. Pulaski Hwy Elkton, MD 1-800-420-JEEP	Used Cars ADVANTAGE AUTOLAND Bad Credit? No Credit! NO HASSLE!	Used Cars ADVANTAGE AUTOLAND WHERE EVERYTHING MAKES SENSE!	Used Cars Call Mr. Bell 1-800-420-5337 601 E. Pulaski Hwy. Elkton, MD

<p>272 Rooms for Rent</p> <p>NEWARK - graduate student has room to rent non smoking environment, animal lover! U of D area. Must have ref's \$350 302 454 1285</p>	<p>323 Garden & Lawn</p> <p>PRIVACY HEDGE - Lealand Cypress (Evergreen) Fast growing - complete privacy. Fall liquidation 2 1/2 - 3 ft. Regularly \$29.95 Now only \$19.95 - Gtd. & free delivery 1-800-908-0496</p>	<p>332 Miscellaneous</p> <p>TELEPHONE SYSTEMS, re-conditioned-save 40-60%. name brand electronic systems all sizes. Warranty included. Installation available. We also buy systems. 410-880-6380</p>	<p>362 Yard & Garage Sales</p> <p>CONOWINGO 1316 LIBERTY GROVE RD FRIDAY 9/19 & SATURDAY 9/20 8 AM - 4 PM. HOUSEHOLD ITEMS, HOME INTERIOR, CLOTHES, MISCELLANEOUS ITEMS.</p>	<p>362 Yard & Garage Sales</p> <p>NE-9/20, 9-5Cm. of Jethro & Mech. Valley Rd. N. Rt. 40. right at light. Carpet office desk. chairs.furn.HH.tires.etc</p>	<p>362 Yard & Garage Sales</p> <p>USED BOOKS- Looking Backward Books located at 101 Spring Street, Chestertown, MD will sell all of its inventory on Saturday 9/20 (10am-6pm) and Sunday 9/21 (10am-4pm) for \$1.00 per book. All proceeds will go to THE BENEDICTINE SCHOOL, Riddle, MD. Free "Benedictine Collectibles" for large purchases and free refreshments for "Early Bird Shoppers". COME OUT GET A BARGAIN AND HELP OUR "SPECIAL KIDS"</p>	<p>401 Help Wanted</p> <p>BUSINESS OFFICE HAS IMMEDIATE ENTRY LEVEL POSITION</p> <p>Duties include: Data Entry Posting Payments Switchboard relief Filing Etc. Please apply in person at</p> <p>CECIL WHIG 601 BRIDGE ST ELKTON</p> <p>NO PHONE CALLS ACCEPTED!!</p>
<p>304 Appliances</p> <p>WHIRLPOOL SIDE-BY-SIDE 25 cu. ft. REFRIGERATOR / FREEZER, with ice-maker and water dispenser. Excellent condition \$300 or B/O 410 392-4476</p>	<p>325 Heating/Wood Stoves</p> <p>*(*)*((5) DE'LONGHI ELECTRIC OIL FILLED RADIATORS. \$15 EACH. OR 5/\$60 CALL 410 398-4830</p>	<p>338 Pools, Spas & Supplies</p> <p>SPA & HOT TUB COVERS All sizes \$99 & up. Save 30%! 1-800-771-3481</p>	<p>CONOWINGO-SAT. 9/20, 9-3 1567 Liberty Grove Rd. Crafts, Home Interiors, Baseball Cards and lots more!</p> <p>ELKTON - 380 Cherry Hill Rd., Sat 9/20, 9-4 H/H items, port. dishwasher, furn. etc</p> <p>ELKTON, 53 Pleasant Hill Dr. 9/20, 9-3. Multi family. Something for everyone!!</p> <p>ELKTON-1752 Old Elk Neck Rd. 9/20, 11am-4pm. NO EARLY BIRDS!!</p>	<p>NEWARK BREEZEWOOD Community Yard Sale Sat. Sept. 20 (Rain date 9/21) 9am-1pm Call 302 368-5492</p> <p>NEWARK-711 Chrysler Ave. Sat. 9/20, 9 am-3 pm. Entire house full of furniture, collectibles, tools, clothes, and MUCH MUCH MORE! Don't Miss It!</p> <p>NORTH EAST MULTI-FAMILY de la PLAINE 9/20, 8 -?? childrens items, lots of clothing - (all sizes!!) etc.</p> <p>North East, 1052 Irontown Rd. (3 mi. pass NE HS.) on right. 9/19 & 9/20, 8-?. Furn, tiller, mower, weed eater, bow & arrow, HH, fans, men & women clothes (sm./plus sz.), linens. Too many items to mention!</p> <p>PERRYVILLE Community Yard Sale on Susquehanna Ave, wide variety of items Sat. 9/20. 8am to ? rain date 9/27.</p>	<p>386 Dogs</p> <p>AKC ENGLISH SPRINGER SPANIEL FOR STUD. CALL 302 378-7720 AFTER 5 PM.</p>	<p>DRIVER OTR Covenant Transport. It's not what you make CPM. It's what you bring home. Family security, full benefits, top pay / miles. Experienced drivers and O/O teams call 1-888-MORE-PAY or 1-800-441-4394 Graduate Students 1-800-338-6428</p>
<p>308 Building & Materials</p> <p>POLE BUILDINGS: 30x40x10 - \$8,995. Fully Erected. Includes 12-inch boxed overhang on eaves, one service door, 10x10 track door, painted sides, and galvalume roof. 1-800-331-1875</p>	<p>332 Miscellaneous</p> <p>OAK KITCHEN COMPLETE includes, island, counter tops, all GE appliances, sink, plumbing & light fixtures. All EXCELLENT condition Call 610 255- 0857</p>	<p>362 Yard & Garage Sales</p> <p>BAYVIEW- Sat. 9/20, from 9am-2pm. Old Bayview Rd. at Shelemiah United Methodist Church. Lunch available!</p> <p>CHESAPEAKE CITY COMMUNITY YARD SALE North & South Sides. Sat.9-4. Lots of items! Don't Miss It!!</p>	<p>FAIR HILL-Off of Hill Top Rd.- 319 Ed Moore Rd.9/20,8-2. Multi Family! Baby items, clothing.lots of stuff!</p>	<p>PORT DEPOSIT - 240 Cowan Rd 9/20 9 - 5 Multi-family, Clothing, tools, exercise equip. antiques. H/H items</p> <p>RISE SUN MOVING SALE 744 Hopewell Rd 9/19&20, 9am to? Furniture, house/hold items. pictures. linens & etc.</p> <p>RISE SUN -CHERRY St. Saturday 9/20, 8-? Treasures to Trash.</p> <p>RISE SUN area Moving Sale. Sat. 9/20, 8-3. 24 Twin Lakes Rd. (off Hopewell) Furniture items, pictures, TV's, Sonv Bata Max. dishes. etc!</p> <p>RISE SUN. 569 Biggs Hwy. 9/20, 8-? Large Multi Family. Quality clothing for girls up to 3 T, Boys sz 12 & women szs., highchair, exercise equip., sm. appliances, SNES games, Home Interior, CD player for stereo, nice toys including Little Tykes & Fischer Price & Much More!</p>	<p>388 Pet Supplies</p> <p>ALL NEW HAPPY JACK LIQUI-VICT 2X combines safety, efficacy, & convenience for MONTHLY prevention of internal parasites in dogs. Available at SOUTHERN STATES.</p>	<p>DRIVERS CENTRAL Transport needs company, lease, and OTR drivers. 40 cents per mile avg! 1-800-456-0431. Exc. benefits. Min. 1 yr. T/T exp., 24yrs old. Bulk liquid. Will train. \$500 Bonus! Call M-F 8-5</p> <p>DRIVERS REGIONAL OPPORTUNITIES. A specialized carrier will be hiring thirty qualified drivers for their North East Regional Operation. Guaranteed minimum pay package, with excellent benefits, operating late model equipment. Must have 1-yr. T/T & CDL w/HAZMAT. EOE Call 1-800-568-1851</p>

HAPPY BIRTHDAY

TODD





Gotcha!

Love, Mom, Dad, Jill & Wally

See-the-future
Feel-the-excitement
Mark-your-calendar



Something new has arrived in Christiana. It offers flexible schedules, a convenient location, and great opportunity in retail! It's T.J. Maxx!

As a leader in off-price retailing, we offer our Associates an energized and exciting environment that focuses on open communication and advancement. So mark your calendar and attend a hiring event with the best-of-the-best: T.J. Maxx!

Join us at our Hiring Event and discover all that T.J. Maxx has to offer, including flexible schedules, health insurance, merchandise discounts, and more!*

NEW STORE

HIRING EVENTS

Monday - Saturday
September 22-27
10am - 7pm
T.J. Maxx new store site!
Home Depot Shop Ctr.,
Rt. 4, Churchman Rd.
Christiana, DE

FULL-TIME & PART-TIME POSITIONS

- Head Cashier
- Jewelry Lead
- Merchandise Lead
- Custodial Lead
- Loss Prevention

- Cash Office Administrator
- Area Lead
- Merchandise Associate
- Backroom Coordinator

WE ARE ALSO HIRING ASSISTANT STORE MANAGERS!
If you are unable to attend our hiring event, please send your resume to: T.J. Maxx, Dept. NP919, Cherry Hill Plaza, 1415 Route 70 E, Suite LL6, Cherry Hill, NJ 08034, or fax to: (609) 795-8460. T.J. Maxx is an equal opportunity employer committed to workforce diversity. A Division of The TJX Companies, Inc.

(*Benefit eligibility varies depending on hours worked and length of employment.)



HONDAS COST LESS AT COLONIAL HONDA



Accord Sedan



Civic Hatchback



Civic DX Coupe

94 HONDA CIVIC EX
2 Door, 5 Speed, Fully Loaded

95 CHEVY LUMINA
Auto, PW, PL, A/C, 4 Door

93 MAZDA 323
5 Speed, Cassette, HB, PS, PB



HONDA



**PARTNERS
IN
EXCELLENCE**

1996 DEALERSHIP
QUALITY AWARD

92 HONDA ACCORD EX
4 Door, Auto, PW, PL,
Cassette, Power Sunroof

90 HONDA CRX SI
Hard To Find Car/Must See

94 DODGE DAKOTA SPORT
Auto, Sport Wheels, V-6, A/C

Intersection of
Rt. 40 and Rt. 222
Perryville, MD

Minutes from Havre de Grace on Rt. 40

John Eisenlohr's



**Colonial
HONDA
OUTLET**

410-642-2433
410-575-7249
Used Car Lot:
410-642-2499

Easy Credit Financing Available - Call For Immediate Credit Approval

<p>401 Help Wanted</p> <p>PHOTO RETAIL SALES INTERESTED IN PHOTOGRAPHY? Experienced in Retail Sales? F/T Position Avail. Above average pay & commissions. Blue Cross/Blue Shield and other benefits. Apply in person only: Cutler Camera, College Square Shopping Center, Newark, DE. EOE</p> <p>POSTAL JOBS STARTING \$13.68 + / hour. + benefits. Clerks, carriers, sorters, computer operators. For exam, study pkg. (\$39.95) Call 1800 955-9195 ext. 582 8 AM -9PM 7 days</p> <p>TEACHERS- ASSIST. FT/PT. All ages, Pike Creek Area. DAY Care. Call Edu-Care 302-453-7326</p>	<p>401 Help Wanted</p> <p>SECURITY OFFICERS / AREA SUPERVISOR</p> <p>F/T nights & weekends. Bear & Wilmington, De 302 734-9441 between 8 am - 4 pm ABACUS CORP. EOE</p> <p>STOCK PERSON DAY SHIFT. APPLY IN PERSON. VLAMIS LIQUORS RTE 213 & 279</p> <p>POSTAL JOBS Permanent, F/T, \$13.00/hr w/Government Benefits. Apply today for Clerk/Carrier application info. Call 9 am-9 pm, 1-800-270-8015. ext.90</p> <p>PURSUIT TRANSPORT TEAMS NEEDED! Top of the line Assigned Freightliner Conventional. Must have 3 yrs OTR. Call 800-300-2215 ext. 561</p>	<p>502 Business Opps.</p> <p>\$\$\$ AVON \$\$\$ needs representatives. Earn up to 50%. No door to door. Start your own business in '97. Must be 18. Independent Rep. 1-800-727-2866</p> <p>\$\$\$AVON\$\$\$ Potential \$200-\$2,000 pe month! Sell where & when you like, it's not just door to door anymore. Medical/other insurance available. 1-800-288-6311. Ind Rep</p> <p>\$BECOME AN OFFSHORE BROKER\$ Make more \$Money\$ than most dream helping others find and make \$Money\$ Tax free. Free report 1-800-925-4650 x 222 Capital/Ventures</p> <p>AVON - NO DOOR TO DOOR NECESSARY. Earn to 50%. Have fun and make money too. MLM Available. Great money making opportunity for Christmas. Independent Representatives 1-800-814-2866</p>	<p>502 Business Opps.</p> <p>BE YOUR OWN BOSS! Large profit potential. Earn \$2,500 part-time to \$8,000 full-time, processing insurance claims and billing for healthcare providers. Software purchase required. For more information call 1-800-722-SAMS.</p> <p>ENTREPRENEURS Cut your taxes, be your own boss. \$1,250 start-up. POWERFUL INCOME P/T! No selling, no MLM 2 min. message. Serious only. 1-800-218-9024 CI Partners</p>	<p>502 Business Opps.</p> <p>DEALERSHIP WITH NATIONAL MAINTENANCE CORP. Assured accounts in the local area. \$600 weekly income guaranteed to start. Investment required. Call 1-800-832-2290</p> <p>VISA & Master Charge Avoid another bill by charging your next classified ad to either Visa or Master Charge. Call today to place your ad, 410 398-1230.</p>	<p>502 Business Opps.</p> <p>FRIENDLY TOYS & GIFTS has immediate openings in your area. Number one in party plan: toys, gifts, Christmas, home decor. Free catalog & information. 1-800-448-4875</p>	<p>502 Business Opps.</p> <p>UNLIMITED EARNING POTENTIAL? Beginning in 4-8 weeks! Fantastic support! Not MLM! Entrepreneurs only. \$1,250 investment required. 1-800-322-6169 ext. 4427 RC Partners</p>
--	---	--	--	---	--	---

"The Real Deal Is In Newark"

NEWARK DODGE

CONSTRUCTION SALE EVERY VEHICLE MUST GO!

WITH SAVINGS & PACKAGE DISCOUNTS UP TO \$3500

1.9%* for 60 months
*Select Vehicles

Up to \$2,000 Rebate

THE NEW DURANGO WILL SOON BE HERE. ARE YOU ON OUR LIST YET?

USED CAR SPECIALS

97 DODGE RAM 1500 CLUB CAB 4X4 SLT Laramie, Tow Package, Chrome Wheels, Bedliner \$20,980*	95 DODGE RAM 1500 RIG CAB SHORT BOX SLT Laramie, 21,000 Miles, Excellent Condition \$15,680*	97 DODGE DAKOTA CLUB CAB SLT 4X4 Black w/Silver Accent, Fog Lamps, PW, PL, Overhead Console \$19,880*	93 DODGE DAKOTA CLUB CAB V8, Loaded \$6,680*
94 DODGE DAKOTA CLUB CAB SLT A/C, 6 Cylinder, Aluminum Wheels, Great Buy \$9,880*	97 DODGE RAM SLT LARAMIE Auto, Bedliner \$16,880*	97 DODGE RAM 1500 CLUB CAB 4X4 SLT Laramie, Tow Package, Chrome Wheels, Bedliner \$20,980*	97 DODGE INTREPID ES Auto, 3.5 Liter, Alum. Wheels, Cloth Bucket Seats, CD Player \$16,880* Original List \$23,000

* ALL VEHICLES INCLUDE \$2000 CASH OR TRADE. TAX & TAGS EXTRA.

NEWARK DODGE

250 Elkton Rd.
Newark, DE 19711

302-456-1600
800-456-1073

Hours:

Monday - Friday
9:00 AM - 9:00 PM

Saturday
9:00 AM - 5:00 PM

NEWARK DODGE We're Here

CITY OF NEWARK DELAWARE
COUNCIL MEETING AGENDA
September 22, 1997 - 7:30 p.m.

- SILENT MEDITATION & PLEDGE OF ALLEGIANCE**
- CITY SECRETARY'S MINUTES FOR COUNCIL APPROVAL:**
 - Regular Council Meeting of September 8, 1997
- WILMAPCO PRESENTATION ON CHANGING ROAD & DEVELOPMENT DESIGN STANDARDS**
- ITEMS NOT ON PUBLISHED AGENDA:**
 - Public (5 minutes per speaker)
 - Council Members
- ITEMS NOT FINISHED AT PREVIOUS MEETING:**
 - Appointment to Planning Commission (District 4)
- RECOMMENDATIONS ON CONTRACTS & BIDS:**
 - Request to Waive Bidding Process & Provide Authorization to Purchase an 800 MHz Radio System & Related Equipment
 - Request to Waive Bidding Process & Purchase New Police Vehicle
- ORDINANCES FOR SECOND READING & PUBLIC HEARING:**
 - Bill 97-29 - An Ordinance Amending Ch. 17, Housing & Property Maintenance, By Changing Certain Notice requirements for Violations of Sections Regarding Rental Permits & Unlawful Leases
 - Bill 97-27 - An Ordinance Amending the Zoning Map of the City of Newark, By Rezoning from BL (Business Limited) & RD (Single-Family Semi-Detached) to BB (Central Business District) 1.70 Acre Property Located at 325-327 E. Main Street
- PLANNING COMMISSION/DEPARTMENT RECOMMENDATIONS:**
 - Request for a Major Subdivision for Property Located at 325-327 E. Main Street (formerly the Newark Medical Building) for the Development of a Four-Story Facility That Would Contain 2,600 Square Feet of Commercial Use on the First Floor & 42 Apartment Units on the Upper Floor (Resolution Presented)
 - Request of Comcast Metrophone for a Special Use Permit to Allow the Construction of a cellular Telecommunications Site, Which Would Include a 135-foot Monopole & Equipment Shelter, to be Located at 236 E. Cleveland Avenue
 - Request for an Administrative Subdivision for Property Located at 236 W. Main Street to Remove a Lot Line to Permit the Construction of an Addition with a 990 Square Foot Footprint to the Existing Single Family Home Fronting on W. Main Street (Resolution Presented)
- ORDINANCES FOR FIRST READING:**
 - Bill 97-30 - An Ordinance Amending the Amended Pension Plan for Employees of the City of Newark (2nd Read., 10/13/97)
- ITEMS SUBMITTED FOR PUBLISHED AGENDA:**
 - COUNCIL MEMBERS:**
None
 - COMMITTEES, BOARDS & COMMISSIONS:**
 - Planning Commission Minutes of September 2, 1997
 - OTHERS:**
None
- SPECIAL DEPARTMENTAL REPORTS:**
 - Special Reports from Manager & Staff:
None
 - Alderman's Report & Magistrate's Report
 - Request for Executive Session re Personnel

***OPEN FOR PUBLIC COMMENT**

The above agenda is intended to be followed, but is subject to changes, deletions, additions & modifications. Copies may be obtained at the City Secretary's Office, 220 Elkton Road.
np 9/19

OWNERS/OPERATORS

GET ON THE ROAD TO GREAT OPPORTUNITY!

(Delaware & NE Maryland Areas)

Hays is a \$2 billion worldwide group of companies built on a foundation of long-term relationships with its customers and its Owners/Operators.

We are seeking highly customer service-oriented Owners/Operators who would like to be in the home delivery business with Hays. Deliveries will be on behalf of a leading retailer in the Delaware & Northeast Maryland areas.

Own or Lease your Own Truck!

- Home Every Night
- Health/Disability Insurance Options
- Excellent Annual Earnings Potential
- Training program
- Vehicle Lease/Purchase Options Available for Qualified Individuals

We are looking for independent contractors who can OWN/LEASE/PURCHASE a 26' truck. Interested...call:

Hays Home Delivery Services Inc
1-302-571-1313
equal opportunity employer

LEGAL NOTICE

Notice is hereby given that the properties listed below were seized for violation of Title 16 of the Delaware Code. Owners or lienholders who can establish that the property was forfeited by an act or omission committed or omitted without their knowledge or consent may apply for remission at the office of the Attorney General, Forfeiture Division, Wilmington, Delaware. Persons desiring to contest the forfeiture of assets seized pursuant to Title 16 of the Delaware Code, Section 4784, may protect their interest by filing a civil petition in Superior Court within 45 days after the date of this notice, or mailed notice, whichever is later. Superior Court Civil Rule 71.3 sets out the requirements for filing a civil forfeiture petition.

FROM: Darnell Martin
AGENCY: Delaware State Police
WHERE: Room 135, Red Rose Inn
DATE SEIZED: 08/25/97
ARTICLE: \$4525.00 US Currency

FROM: Carmen Rivera / Renaldo Rivera / Domingo Medina
AGENCY: Wilmington Police
WHERE: 412 Delamore Place
DATE SEIZED: 07/17/97
ARTICLE: \$1096.00 US Currency

FROM: Robert Sanders
AGENCY: New Castle County Police
WHERE: 7 Colony Blvd, Apt 507
DATE SEIZED: 08/12/97
ARTICLE: \$1150.00 US Currency

FROM: Jamar Waters
AGENCY: Wilmington Police
WHERE: Unit Blk Jensen Street
DATE SEIZED: 08/27/97
ARTICLE: \$227.00 US Currency

FROM: Abayomi Park
AGENCY: Wilmington Police
WHERE: Wilmington Police Station
DATE SEIZED: 08/19/97
ARTICLE: \$296.00 US Currency

FROM: Robert Foote
AGENCY: New Castle County Police
WHERE: 10 Revis Avenue
DATE SEIZED: 08/14/97
ARTICLE: \$277.00 US Currency

FROM: Joseph Amato
AGENCY: Wilmington Police
WHERE: 100 Blk Cedar Street
DATE SEIZED: 08/12/97
ARTICLE: \$164.00 US Currency

FROM: Charles Owens
AGENCY: Delaware State Police
WHERE: Court 10 210 Greenbank Road
DATE SEIZED: 08/16/97
ARTICLE: \$300.00 US Currency

FROM: Kevin Chapman
AGENCY: Wilmington Police
WHERE: 22nd & Pine Street
DATE SEIZED: 08/17/97
ARTICLE: \$255.00 US Currency

FROM: James Knight
AGENCY: Wilmington Police
WHERE: 23rd & Locust Street
DATE SEIZED: 08/22/97
ARTICLE: \$292.00 US Currency

FROM: Andre Alexander
AGENCY: Wilmington Police
WHERE: 23rd & Locust Street
DATE SEIZED: 08/26/97
ARTICLE: \$109.00 US Currency

FROM: Rahsaan Dixon
AGENCY: Wilmington Police
WHERE: E 23rd & Locust Street
DATE SEIZED: 08/28/97
ARTICLE: \$197.65 US Currency

FROM: David Haskins
AGENCY: Wilmington

Police
WHERE: 1200 Blk Pleasant Street
DATE SEIZED: 08/25/97
ARTICLE: \$435.00 US Currency

FROM: Damon Collins
AGENCY: Wilmington Police
WHERE: 1200 Blk Pleasant Street
DATE SEIZED: 08/25/97
ARTICLE: \$185.00 US Currency

FROM: Thomas Mitchell
AGENCY: Wilmington Police
WHERE: 11th & Bennett Streets
DATE SEIZED: 09/02/97
ARTICLE: \$732.00 US Currency

FROM: Starmell Overton
AGENCY: Wilmington Police
WHERE: 300 Blk E 9th Street
DATE SEIZED: 09/01/97
ARTICLE: \$2344.00 US Currency

FROM: Devin Parker
AGENCY: New Castle County Police
WHERE: 27 C3 Brookedge Court
DATE SEIZED: 08/29/97
ARTICLE: \$465.00 US Currency

FROM: Johnnie Johnson
AGENCY: Wilmington Police
WHERE: 300 Blk N Franklin Street
DATE SEIZED: 08/28/97
ARTICLE: \$239.00 US Currency
np 9/19

**CITY OF NEWARK
DELAWARE
CITY COUNCIL
PUBLIC HEARING
NOTICE
SEPTEMBER 22,
1997 - 7:30 PM**

Pursuant to Chapter 27-21(b)(2)(e) of the City of Newark Subdivision and Development Regulations, Notice is hereby given of a public hearing in the Council Chamber, Newark Municipal Building, 220 Elkton Road, on Monday, September 22, 1997, at 7:30 p.m., at which time the Council will consider the application of Commonwealth Management Corporation, for the approval of the subdivision of a 1.70 acre property at 325-327 East Main Street (formerly the Newark Medical Building) for the development of a four-story facility that would contain 2,600 square feet of commercial use on the first floor and 42 apartment units on the upper floors.

ZONING CLASSIFICATION - BB (Central Business District)
Susan A. Lamblack, CMC/AAE
City Secretary
np 9/12,9/19

**IN THE COURT
OF COMMON PLEAS
FOR THE STATE
OF DELAWARE
IN AND FOR
NEW CASTLE
COUNTY**

IN RE:
CHANGE OF NAME OF
Christopher Starling
Antonio Morris
Joshua Starling
Elijah Starling
PETITIONER(S)

TO
Christopher Morris
Antonio Morris
Joshua Morris
Elijah Morris
NOTICE IS HEREBY GIVEN that Christopher Starling Antonio Starling Joshua Starling Elijah Starling intends to present a Petition to the Court of Common Pleas for the State of Delaware in and for New Castle County, to change his/her name to Christopher Morris Antonio Morris Joshua Morris Elijah Morris

Cheri Morris
Antonio Morris
Petitioner(s)
DATED: 8-29-97
np 9/5,12,19

**CITY OF NEWARK
DELAWARE
CITY COUNCIL**

**PUBLIC HEARING
NOTICE
SEPTEMBER 22,
1997 - 7:30 PM**
Pursuant to Section 402.2 of the City Charter of the Code of the City of Newark, Delaware, notice is hereby given of a public hearing at a regular meeting of the Council in the Council Chamber at the Municipal Building, 220 Elkton Road, Newark, Delaware, on Monday, September 22, 1997 at 7:30 p.m., at which time the Council will consider for Final Action and Passage the following proposed Ordinance:
BILL 97-29 - An Ordinance Amending Chapter 17, Housing & Property Maintenance, By Changing Certain Notice Requirements for Violations of Sections Regarding Rental

Permits & Unlawful Leases.
Susan A. Lamblack, CMC/AAE
City Secretary
np 9/12,9/19

**CITY OF NEWARK
DELAWARE
CITY COUNCIL
PUBLIC HEARING
NOTICE
SEPTEMBER 22, 1997 - 7:30 PM**

Pursuant to Section 402.2 of the City Charter and Section 32-79 of the Code of the City of Newark, Delaware, notice is hereby given of a public hearing at a regular meeting of the Council in the Council Chamber at the Municipal Building, 220 Elkton Road, Newark, Delaware, on Monday, September 22, 1997 at 7:30 p.m., at which time

the Council will consider for Final Action and Passage the following proposed Ordinance:
BILL 97-27 - An Ordinance Amending the Zoning Map of the City of Newark, By Rezoning from BL (Business Limited) and RD (Single-Family Semi-Detached) to BB (Central Business District) 1.70 Acre Property Located at 325-327 East Main Street.
Susan A. Lamblack, CMC/AAE
City Secretary
np 8/29,9/5,9/19

**CITY OF NEWARK
DELAWARE
PUBLIC HEARING
NOTICE
SEPTEMBER 22,
1997 - 7:30 PM**

Pursuant to Chapter 32, Section 32-78, and Section 32-19(b)(10), Code of the City of

Newark, Delaware, notice is hereby given of a public hearing in the Council Chamber, Newark Municipal Building, 220 Elkton Road, on September 22, 1997 at 7:30 p.m., to consider the request of Comcast Metrophone for a Special Use Permit to allow the construction of a cellular telecommunications site, which would include a 135-foot monopole and equipment shelter, to be located at 236 East Cleveland Avenue.

ZONING CLASSIFICATION: BC (General Business)
Susan A. Lamblack, CMC/AAE
City Secretary
np 9/12,9/19



NEWARK
Chrysler • Plymouth • Jeep • Eagle

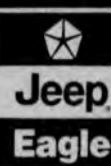

JEEP WORLD
THE '98'S ARE HERE!

1.9%
LIMITED TIME!

financing for... **60 months!** to qualified buyers!

Or...Outrageous Rebates up to...\$2000



'97 Plymouth Neon

4 cylinder, AT, AC, PS, P6, Stereo, Rear Defroster, #76008, MSRP \$13,035, Our Discount \$663, College Graduate \$400, Factory Rebate \$2,000

\$9,972



'97 Chrysler Cirrus Sedan

4 cylinder, AT, AC, Am/Fm Cass, PS, PB, PW, PL, Cruise, Anti-Lock Brakes, Security Alarm, #73007 MSRP \$19,415, Demo Discount \$2,415, College Discount \$400, Factory Rebate \$2,000

\$14,600



'97 Chrysler Plymouth Breeze

4 cylinder, AT, AC, PS, PB, Cruise, Am/Fm Cass, #77003, MSRP \$16,725, Demo Discount \$1,635, College Discount \$400, Chrysler Discount \$2,000

\$12,690



'97 Plymouth Voyager 4dr

6 cylinder, AT, PS, PB, Luggage Rack, #78008, MSRP \$19,955, Demo Discount \$2,500, College Graduate \$400, Chrysler Discount \$750

\$16,305



'97 Jeep Cherokee 4x4

4 dr, 6 cylinder, AT, AC, PS, PB, Roof Rack, Am/Fm Stereo, #37075, MSRP \$20,895, Demo Discount \$1,695, College Graduate \$400

\$18,800



'97 Grand Cherokee Laredo 4x4

4dr, 6 cylinder, PW, PL, Am/Fm Cass, Cruise, Tilt, A/C, #57251, MSRP \$28,195, Discount \$2,261, College Discount \$400 Rebate \$550

\$24,984

NEWARK "The Real Deal Is In Newark"

CHRYSLER • PLYMOUTH • JEEP • EAGLE

244 E. Cleveland Ave. (302) 731-0100 • 1-800-NJE-0535



<p>502 Business Opps.</p> <p>NICE INCOME PROVIDING GOODS & SERVICES TO UNCLE SAM! Detailed booklet makes it easy (fee) FREE information: Ays Enterprises, 1307 Wisteria Drive #294, Germantown, MD 20874</p> <p>SALES & SERVICE REP. Like automobiles, employment opportunity, local territory. You must like working with your hands. \$40,000 base + bonus + benefits. Call toll free 1-888-346-2217</p>	<p>508 Financial Services</p> <p>ALL CREDIT CONSIDERED!!! 1st & 2nd Mortgages fast. No upfront fees. EZ payment plans. Great rates. Apply free! CALL TODAY. 1-800-223-1144 CROSSTATE MORTGAGE</p> <p>CASH NOW- LUMP SUM!! We purchase mortgages, annuities, and business notes. Since 1984 highest prices paid. Free estimates, prompt professional service. Colonial Financial 1 800-969-1200 extension 46.</p> <p>CREDIT CARD DEBT! Stop harassing phone calls. Eliminate or reduce interest. Cut payment up to 50%. Non-Profit Debt Consolidation Co. 1-800-229-8027</p> <p>CREDIT CARD PROBLEMS? One low monthly payment. Cut interest. No harassment. No fee. Counseling available. Non-Profit agency. NACCS 1-800-881-5353. ext 103</p>	<p>508 Financial Services</p> <p>IMMEDIATE \$\$ for structured settlements, deferred insurance claims & lotteries. J.G. Wentworth 1-800-386-3582</p>	<p>624 Mortgages, Loans</p> <p>HOME OWNER AVOID FORECLOSURE. Are you delinquent on your mortgage payments? "Stop worrying!" Contact Mortgage Savings Solutions, Inc. To protect your home. Call today! 1301-517-5633 or 1-888-750-9633.</p>	<p>713 Child Care</p> <p>FAMILY DAY Care Home has two immediate full time openings in North East School District. Please call Karen for more info: 410-287-6924 Lic #07-68452</p>	<p>733 Lawn Care, Landscape</p> <p>BRUMITS LAWN SERVICE</p> <p>GRASS CUTTING CLEAN-UPS TRIMMING MULCHING EDGING LIGHT HAULING STUMPS SNOW REMOVAL FREE ESTIMATES CALL ANYTIME</p> <p>HOME #410-620-4223 PAGER # 302 431-0509</p>	<p>862 Autos Under \$5000</p> <p>MUSTANG- GT 5.0 '88. One owner. 140,000 miles. 5 speed. Runs good. needs minor work. \$1500 firm. Please Call 302-832-0223 and ask for Bob.</p> <p>'85 MITSUBISHI STARION 78K mil. Turbo 5 spd, 2nd owner. Loaded \$2400/OBO 302-368-4086</p>
<p>508 Financial Services</p> <p>\$\$\$ BAD CREDIT? Get loans up to \$5,000! Debt consolidation & mortgages 6 mo. same employer and \$1,000 minimum monthly income required! 1-800-257-5854 ext. 782</p> <p>125% MORTGAGE LOANS Purchase/Refinance/ Cash Out 1st & 2nd mortgage. FHA, VA, & Conventional. Call today 1-800-700-5672. T.M. Mortgage Corp</p>		<p>618 Diet, Health Aids</p> <p>THERMO-SLIM Make lbs. disappear fast for \$1.00 a day #1 in Europe. Doctor recommended. Diane lost 33-1/2 lbs./ 26-1/2 inches / 6months. Call 301-493-5262 or 1-888-493-5262</p>	<p>DONALD G. VARNES AND SONS, INC.</p> <p>Hardwood Floors</p> <ul style="list-style-type: none"> Sanding/Finishing Installation <p><i>Our Family's Been Doing Floors For Over 30 Years</i></p> <p>(302) 737-5953</p>	<p>728 Hauling</p> <p>HAULING, MOVING, DELIVERY Small jobs welcome, Cecil & New Castle areas. Call 1-800-726-7942</p>	<p>737 Miscellaneous Svcs.</p> <p>R & M POWER WASHING</p> <ul style="list-style-type: none"> Houses Boats Decks <p>* FREE ESTIMATES 410 392-5693 Jim Richardson</p>	<p>864 Autos Over \$5000</p> <p>ACURA INTEGRA '95 - 41k, red, sunroof, CD, car phone. \$13,800 410 885-2690</p>
		<p>624 Mortgages, Loans</p> <p>DEBT CONSOLIDATIONS. Cut monthly payments up to 30-50%. Reduce interest. Stop collection calls. Avoid bankruptcy. FREE confidential help NCCS non-profit, licensed/bonded. 1-800-955-0412(TPP)</p>	<p>IF YOU FIND AN ITEM Give us a call to place an ad! There is NO CHARGE to run a 3 line ad all week!</p>	<p>ADVERTISE IN THE POST AND GET RESULTS REACH OVER 30,000 BUYERS EVERY WEEK! CALL 410 398-1230</p>	<p>740 Painting, Papering</p> <p>ANHTONY'S PAPER HANGING LOWEST PRICES, FREE EST. 302 834-3789 OR 302 832-7329</p>	<p>866 Autos, Antiques</p> <p>1930 FORD PHAETON AUTO, AC, RADIO EXCELLENT CONDITION! ONLY \$7,000!! CALL 410 398-5809, PLEASE LEAVE MESSAGE.</p>
					<p>756 Trash Removal</p> <p>STINE'S TRASH SERVICE Why pay high prices for trash service? For quality and clean service at only \$16/month for residential service, give us a call at 410 392-9613 Serving from Elkton to Conowingo and Port Deposit area.</p>	<p>868 Four-Wheel Drive</p> <p>DODGE, '84 4x4 Pick-up. 318 engine. 4 sp. trans. Snow plow, ladder racks & tool boxes. Good tires, runs good! \$4300, OBO Please Call 410-398-1784</p>
					<p>760 Upholstery</p> <p>FORMERLY DID DANNEMANN'S UPHOLSTERY SAVE!!!! Your material or Mine 302 328-6893</p>	<p>872 Pickups</p> <p>WANTED- Snow plow for '88 Ford, F-150 Pick-up. Please call 410-398-1784</p>
					<p>854 Auto Parts, Accessories</p> <p>JEEP WHEELS (4) FACTORY ALUMINUM MAGS \$50 410-287-0015</p>	<p>LEGAL NOTICE</p> <p>IN THE COURT OF COMMON PLEAS FOR THE STATE OF DELAWARE IN AND FOR NEW CASTLE COUNTY</p> <p>IN RE: CHANGE OF NAME OF William Blount Martin III PETITIONER(S) TO William Blount Moore III NOTICE IS HEREBY GIVEN that William Blount Martin III intends to present a Petition to the Court of Common Pleas for the State of Delaware in and for New Castle County, to change his name to William Blount Moore III William B. Martin III Petitioner(s) DATED: 9-9-97 np 9/12,19,26</p>
					<p>860 Autos Under \$1000</p> <p>AUTOS/SEIZED CARS from \$150. Jaguar, Corvette, Mercedes, BMW, Porsche, Honda, 4x4's, trucks, and more. Local sales directory. Toll free 1-800-669-2292 ext. A-4000 (fee)</p>	

Financing as low as **2.9%** at NuCar Pontiac Superstore

98 Grand Prix Now Available



20 Available For Immediate Delivery

97 Grand Am

Stk #15524 STARTING AT **\$14,999**

PLUS **\$1,500** Factory Rebate

2.9% APR Financing for 60 Months* *Subject to GMAC Approval



97 Transport

Stk #15715

Lease For **\$299x36** Buy For **\$21,229**

MSRP \$23,059

25 Available At Similar Savings



*35 Payments of \$299 + 1 payment \$14,065.99 or pay \$250 disposal fee. Amount financed \$19,975.74 at 8.9% GMAC Smart Buy. 12,000 miles Yearly *Subjected to GMAC approval

97 Fire Bird

Stk #15474 Starting At **\$18,999**

\$1,250 Factory Rebate

3.9% APR Financing for 60 Months* *Subject to GMAC Approval





Open Saturday 9-5

250 E. CLEVELAND AVE. NEWARK, DE (302) 738-6161

Just off Kirkwood Highway on Auto Row in Newark

All Offers Expire 9/22/97.

BEFORE YOU BUY CALL:

1-800-OWN-JEEP

A CHRYSLER CORPORATION PRODUCT

AT ADVANTAGE AUTOLAND, NO MATTER WHERE YOU... HEARD IT! SAW IT! READ IT! WE WILL BEAT IT!

1.9% APR FINANCING
FOR 30 MONTHS ON
SELECTED VEHICLES
WITH APPROVED CREDIT

1000 VEHICLES IN STOCK!
AT OUR 3-DEALERSHIP COMPUTERIZED NETWORK
NO CASH DOWN
DELIVERY IN 60 MINUTES OR LESS!

YEAR-END SAVINGS!

3 EASY STEPS...
1 VISIT ADVANTAGE WITH YOUR TRADE AND PAYMENT BOOK
2 SELECT YOUR NEW CAR, TRUCK OR VAN OR ANY USED VEHICLE IN OUR HUGE SELECTION
3 DRIVE HOME WITH NO PAYMENTS FOR 90 DAYS!

DON'T MISS OUT!

COME IN EARLY FOR THE BEST SELECTION!

'98 FORD ESCORT ZX2
4 Cyl., 5 Spd., PS, PB, Air, Dual Airbag, AM/FM Stereo Cass.
MSRP \$14,145
SALE PRICE **\$12,399**
NEW!
\$2000 DOWN \$169 PER MONTH
Stock#580004
\$2,000 Down, 36 Month Closed-End Lease payments of \$169. 1st Month Payment, Security Deposit, Licensing and Registration.

'97 DODGE NEON
4Door, Auto, Air, AM/FM Cassette, Mats
MSRP \$14,105
SALE PRICE **\$11,186**
1.9% APR FINANCING
Stock#171005, Price includes all rebates. Tax and tags extra.

'97 PLYMOUTH BREEZE
4Door, Auto, Air, AM/FM Stereo Cassette
MSRP \$16,610
REBATE \$2,000
SAVINGS \$1,133
SALE PRICE **\$13,477**
Stock#972061, Price includes all rebates. Tax and tags extra.

'97 FORD CONTOUR
4 Cyl., Auto, PS, PB, Air, Dual Airbag, PW, PDL, AM/FM Stereo Cass.
MSRP \$13,999
SALE PRICE **\$13,999**
\$169 PER MONTH
Stock#571002
\$2,000 Down, 36 Month Closed-End Lease payments of \$169. 1st Month Payment, Security Deposit, Licensing and Registration and tax due at signing.

'97 DODGE STRATUS
4Door, Air, AM/FM Cassette
MSRP \$12,945
SALE PRICE **\$12,947**
1.9% APR FINANCING
Stock#172045
Price includes all rebates. Tax and tags extra.

'97 PLYMOUTH NEON
4Door, Auto, Air, AM/FM Stereo
MSRP \$13,545
REBATE \$2,000
SAVINGS \$1,000
SALE PRICE **\$10,545**
Stock#972061
Price includes all rebates. Tax and tags extra.

'97 FORD FOCUS
6 Cyl., Auto, PS, PB, Air, AM/FM Stereo Cassette, Tilt, Cruise
MSRP \$18,499
SALE PRICE **\$18,499**
\$186 PER MONTH
Stock#578043
\$2,000 Down, 36 Month Closed-End Lease payments of \$186. 1st Month Payment, Security Deposit, Licensing and Registration and tax due at signing.

'97 DODGE 500 P/U
6 Cyl., Air, AM/FM Cassette, Step Bumper
MSRP \$17,095
SALE PRICE **\$15,976**
Stock#178156
Price includes all rebates. Tax and tags extra.

'97 CHRYSLER CERUS
Auto, AM/FM Stereo Cassette, PW, PDL
MSRP \$19,920
REBATE \$2,000
SAVINGS \$1,500
SALE PRICE **\$16,420**
Stock#972001
Price includes all rebates. Tax and tags extra.

'98 FORD EXPLORER XLT
4 Cyl., Auto, PS, PB, Air, Dual Airbags, PW, PDL, AM/FM Stereo Cass.
MSRP \$33,899
SALE PRICE **\$33,899**
\$349 PER MONTH
Stock#584001
\$2,000 Down, 36 Month Closed-End Lease payments of \$349. 1st Month Payment, Security Deposit, Licensing and Registration and tax due at signing.

'97 DODGE AVENGER
Auto, Air, PW, PDL, Power Sunroof, Power Sunroof, 16" Wheel Group
MSRP \$18,024
SALE PRICE **\$16,198**
Stock#170043
Price includes all rebates. Tax and tags extra.

'97 CHRYSLER SEBRING
6 Cyl., Air, PS, PB, PW, PDL
MSRP \$19,907
REBATE \$1,500
SAVINGS \$1,450
SALE PRICE **\$16,957**
Stock#973026
Price includes all rebates. Tax and tags extra.

'97 FORD MUSTANG COBRA
6 Cyl., 5 Spd., PS, ABS, Air, Dual Airbags, PW, PDL, AM/FM Stereo Cassette, Leather
MSRP \$24,299
SALE PRICE **\$24,299**
\$429 PER MONTH
Stock#573009
\$2,000 Down, Payments of \$429 for 60 months @ 5.9% APR financing.

'97 DODGE INTREPID ES
3.5L 6 Cyl., AutoStick, AutoTamp, Leather, Moonroof, Overhead Console, Infinity CD/Cassette, Demo
MSRP \$27,105
SALE PRICE **\$22,978**
Stock#174016
Price includes all rebates. Tax and tags extra.

'97 CHRYSLER CONCORDE
Candy Apple, 4Door, 6 Cyl., Alarm, PW, PDL, AM/FM Cassette
MSRP \$22,525
REBATE \$1,500
SAVINGS \$1,600
SALE PRICE **\$19,445**
Stock#974034
Price includes all rebates. Tax and tags extra.

All prices quoted include all factory rebates. Financing rates are in lieu of all rebates, with approved credit. Tax and tags for state of residence additional. Sale ends 9/20/97



8 DIFFERENT FRANCHISES IN ONE CONVENIENT EASY LOCATION!

6 DAYS A WEEK SERVICE & PARTS OPEN UNTIL 9:00 WEEKDAYS! 5:00 SATURDAYS!

1000 VEHICLES TO CHOOSE FROM! ALL PRICED AT ONE PRICE AT THE ABSOLUTE LOWEST PRICE!

1.9% APR FINANCING
SPECIAL FINANCING AVAILABLE UNTIL OCTOBER 11th, 1997



DAILY RENTALS AVAILABLE!

ADVANTAGE AUTOLAND
ROUTE 40 • ELKTON MD
FORD DEALERSHIP (410) 398-3600 (800) 899-FORD
DODGE DEALERSHIP (410) 392-4200 (800) 394-CARS
CHRYSLER PLYMOUTH JEEP EAGLE DEALERSHIP (410) 392-5400 (800) 420-JEEP
INTERNET QUOTES 24 HOURS!



Jeff D'Ambrosio Chevy • Olds • GMC

TRUCK MONTH



CHEVY K1500 THIRD DOOR EXTENDED CAB 4X4

BUY FOR \$21,466⁰⁰

ONLY 7 LEFT

REBATES UP TO \$2,500

WATCH FOR FALLING PRICES

2.9% FINANCING

WATCH FOR FALLING PRICES

HOME OF E/Z CREDIT

MSRP \$28,647.05
PKG. DISCOUNT \$750.00
COLLEGE GRAD. \$400.00
JEFF'S DISC. \$3,130.51
CASH OR TRADE \$2,900.00

Grand Opening



NASCAR PRO SHOP

featuring
Apparel & Collectibles
Stop In & Have A Look!

NEW 1997 GEO METRO

PER MO. X 24 MOS.



3 DR HB, 1.0L 50HC, FRONT & REAR FLOOR MATS, DUAL REMOTE MIRRORS, AIR BAG, BODY SIDE MOLDINGS, STK #97-111

MSRP	\$9,999
COLL. GRAD.	\$400
JEFF'S DISC.	\$471

\$8,268 TO BUY

\$67 PER MONTH

NEW 1997 GMC SONOMA



2.2 LITER SFI, PS, PB, A/C, CASSETTE, ALUMINUM WHEELS

MSRP	\$16,485
COLL. GRAD.	\$400
JEFF'S DISC.	\$1,112

\$10,703 TO BUY

\$99 PER MONTH

NEW 1998 CHEVY MALIBU



MSRP	\$17,495
COLL. GRAD.	\$400
JEFF'S DISC.	\$1,190
CASH OR TRADE	\$2,300

\$15,005 TO BUY

\$167 PER MONTH

NEW 1997 CHEVY CAVALIER

PER MO. X 36 MOS.



2 DR COUPE, 2.2 LITER SFI, DUAL AIR BAGS, ANTI-LOCK BRAKES, AM/FM CASSETTE, PS, PB, A/C, REAR WINDOW DEFOGGER

MSRP	\$12,942
COLL. GRAD.	\$400
JEFF'S DISC.	\$383

\$12,040 TO BUY

\$139 PER MONTH

NEW 1997 CHEVY C1500 W/T

PER MO. X 24 MOS.



STK #97-192

MSRP	\$15,197
COLL. GRAD.	\$400
JEFF'S DISC.	\$1,194

\$13,523 TO BUY

\$139 PER MONTH

OVER 20 TRUCKS IN STOCK

NEW 1997 GEO TRACKER 4X4



5 SPEED, PS, PB, A/C, AM/FM CASSETTE

MSRP	\$18,285
COLL. GRAD.	\$400
JEFF'S DISC.	\$843

\$13,140 TO BUY

\$145 PER MONTH

X 36 MOS.

NEW 1997 CHEVY MONTE CARLO



4 SPEED AUTO, ANTI-LOCK BRAKES, AM/FM CD, PS, PB, A/C, AIR BAG, ALUM. WHEELS, 3.1 L V6, ELEC. REAR WINDOW DEFOGGER, STK #97-187

MSRP	\$18,883
COLL. GRAD.	\$400
JEFF'S DISC.	\$1,581
REBATE	\$750

\$16,172 TO BUY

\$179 PER MONTH

NEW 1997 OLDS ACHIEVA



SC COUPE, 2.4 LITER TWIN CAM, SPORT PKG., FOG LAMPS, AIR BAG, PS, PB, AM/FM CASSETTE, STK #97-008

MSRP	\$18,810
COLL. GRAD.	\$400
JEFF'S DISC.	\$1,253

\$14,166 TO BUY

\$189 PER MONTH

NEW 1997 GMC JIMMY



AUTO, ANTI-LOCK BRAKES, AM/FM CASS, PS, PB, AIR BAG, LUGGAGE RACK, A/C, REAR DEFROSTER

MSRP	\$25,370
COLL. GRAD.	\$400
REBATE	\$1,300
JEFF'S DISC.	\$2,333

\$21,517 TO BUY

\$229 PER MONTH

NEW 1997 GMC YUKON



AUTO, PS, PB, PW, PL, TILT, CRUISE, A/C, CASS, V8, AIR BAGS, ANTI-LOCK BRAKES

MSRP	\$28,900
JEFF'S DISC.	\$2,700

\$28,900 TO BUY

\$299 PER MONTH

NEW 1997 GMC SUBURBAN



AUTO, PS, PB, PW, PL, TILT, CRUISE, A/C, CASS, V8, AIR BAGS, ANTI-LOCK BRAKES

MSRP	\$32,862
COLL. GRAD.	\$400
JEFF'S DISC.	\$3,385

\$32,862 TO BUY

\$329 PER MONTH

PUSH, PULL OR DRAG • \$3000 MINIMUM TRADE**

AS IS SPECIALS		SEDANS		SPORTY	VANS	TRUCKS & 4X4'S	
1985 CHEVY CELEBRITY SW AUTO, PS, PB, A/C, CASSETTE	\$995	91 FORD ESCORT LX AUTO, PS, PB, A/C, CASSETTE	\$139 X 36 MOS.	90 PONTIAC GRAND PRIX LE AUTO, PS, PB, A/C, CASSETTE	\$189 X 30 MOS.	87 FORD F-150 S/BED 5 SPEED, A/C, CASSETTE, PS, PB, ONLY 4K	\$189 X 30 MOS.
87 CHEVY CORSICA AUTO, PS, PB, A/C, CASSETTE	\$1,995	88 CHEVY CORSICA AUTO, PS, PB, A/C, CASSETTE	\$179 X 30 MOS.	90 DODGE CARAVAN AUTO, PS, PB, A/C, CASSETTE	\$119 X 42 MOS.	86 CHEVY C1500 AUTO, PS, PB, A/C, CASSETTE	\$2,495 AS IS
87 PONTIAC 6000 AUTO, PS, PB, A/C, CASSETTE	\$1,495	94 TOYOTA COROLLA AUTO, PS, PB, A/C, CASSETTE, REAR DEFROST	\$199 X 48 MOS.	91 PONTIAC GRAND PRIX GT AUTO, PS, PB, A/C, CASSETTE, SUNROOF	\$209 X 36 MOS.	94 GMC K2500 4X4 AUTO, PS, PB, A/C, CASS, TILT, CRUISE, PW, PL	\$299 X 60 MOS.
92 DODGE CONVERSION HIGH TOP AUTO, PS, PB, A/C, CASS, PW, PL, V8, 300	\$5,995	95 FORD TAURUS AUTO, V8, PS, PB, A/C, CASSETTE, PW, PL	\$229 X 60 MOS.	97 GEO METRO COUPE AUTO, PS, PB, A/C, CASS, REAR DEFROSTER	\$189 X 60 MOS.	94 GMC K1500 4X4 AUTO, A/C, CASSETTE, PS, PB, CAP	\$299 X 60 MOS.
CREDIT PROBLEMS? YOU'RE APPROVED! NO CREDIT • BAD CREDIT • FIRST TIME BUYER WE SPECIALIZE IN HELPING GOOD PEOPLE W/BAD CREDIT! NAME: _____ PHONE: () _____ ADDRESS: _____ SOCIAL SECURITY # _____ TIME ON JOB: _____ AUTO WANTED: _____ DOWN PAYMENT AVAILABLE: _____ PRICE RANGE/PAYMENT: _____ SIGNATURE: _____ Please send to: JEFF D'AMBROSIO CHEVY • P.O. BOX 118, NOTTINGHAM, PA 15068 MUST HAVE A JOB, STEADY INCOME, STABLE RESIDENCE, ALL BANKRUPTCIES MUST BE DISCLOSED, RATE, DOWNPAYMENT VARY BY VEHICLE AND BANK LIMITS.		95 DODGE NEON AUTO, PS, PB, A/C, CASSETTE	\$189 X 60 MOS.	93 HONDA DEL SOL 5 SPEED, PS, PB, A/C, 2000 CUBIC INCH	\$229 X 60 MOS.	94 CHEVY BLAZER 4X4 AUTO, PS, PB, AM/FM CASS, A/C, PW, PL, TILT, CRUISE	\$339 X 60 MOS.
		97 GEO PRIZM LSI AUTO, PS, PB, A/C, REAR DEFROSTER, CASSETTE	\$249 X 60 MOS.	93 GMC SAFARI VAN AUTO, 7 PASS, V8, PS, PB, PW, PL, TILT, CRUISE, A/C, CASS	\$269 X 42 MOS.		
		96 CHEVY CORSICA V8, AUTO, PS, PB, A/C, CASSETTE	\$209 X 60 MOS.	94 OLDS CUTLASS SUPREME AUTO, PS, PB, A/C, CASSETTE	\$239 X 48 MOS.		
		92 CADILLAC DEVILLE AUTO, PS, PB, PW, PL, LEATHER, A/C, TILT, CRUISE, CASSETTE	\$289 X 48 MOS.	93 CHEVY HIGH TOP CONVERSION AUTO, PS, PB, PW, PL, V8, TILT, CRUISE, CASS, A/C, FULL BED	\$309 X 60 MOS.		

JEFF D'AMBROSIO
CHEVY-OLDS
GMC
NOTTINGHAM, PA

NOBODY BEATS OUR DEALS

Jeff Sells For Less

(610) 932-9090

(800) 252-5080

JUST 10 Miles. From Wilmington, DE

20 Miles. From Newark, NJ

15 Miles. From Philadelphia, PA



*MSRP. Excludes tax, title, license, and optional equipment. **Trade-in allowance based on vehicle condition. †Financing subject to credit review. ‡Cash price. \$ excludes tax, title, license, and optional equipment. ©1997 Jeff D'Ambrosio Chevy-Olds-GMC. All rights reserved. Dealer not responsible for typographical or graphical errors. Prices and availability subject to change without notice. *MSRP. Excludes tax, title, license, and optional equipment. **Trade-in allowance based on vehicle condition. †Financing subject to credit review. ‡Cash price. \$ excludes tax, title, license, and optional equipment. ©1997 Jeff D'Ambrosio Chevy-Olds-GMC. All rights reserved. Dealer not responsible for typographical or graphical errors. Prices and availability subject to change without notice.