

# NEWARK POST

❖ Greater Newark's Hometown Newspaper Since 1910 ❖

91st Year, Issue 44

© 2000

December 22, 2000

Delaware • 50¢



## Fire company expanding in Newark.

PAGE 2



## Angels still signal holiday message.

PAGE 8



## ion's best estlers e.

PAGE 12

## Sterck has new acting principal

According to school director Ed Bosso, John Persinger will take over the position of acting principal at Sterck School on East Chestnut Hill Road until the search for a new principal is completed.

"Mr. Persinger has been a tremendous help during our transition at DSD and we are very fortunate to have him in the role of acting principal until the position is filled," said Bosso in a letter to the Sterck community.

According to Bosso, Persinger has been a teacher at Delaware School for the Deaf for more than 30 years.

"During the past few years, he has worked in the school office assisting the principal with the daily operation of the school," said Bosso. "He will continue with many of the same duties as well as some additional responsibilities to be outlined within the coming weeks."

Bosso said Persinger will probably remain in the position until the end of the school year because it would be hard to find someone who can leave their current job with such late notice.

"We know that sometimes it's hard for someone to leave their job to start another one right in the middle of the school year," Bosso said this week. "So, we plan to do national job postings sometime during the winter break, with the understanding that someone might not be able to start until the new school year. That way there will be no pressure for them to leave their job so soon."

Officials at the school say they are not sure whether Persinger is a candidate for the permanent principal position. "We're not sure if John is interested in the position or not," Bosso said.

Bosso was the principal at Sterck for seven years, until August when he replaced Dr. Susanna Lee as director. Lee left to become the president of Jobs for Delaware Graduates after working at Sterck for nearly 20 years.

Persinger began teaching at the school just two years after it was opened in 1968. "He's one of the few teachers that was here when we moved into our current building," Bosso said.

## 'Peace on earth,



## Goodwill to men'

The Christmas Baskets organized by the Newark Area Welfare Committee for delivery last weekend took a lot of helping hands to organize and distribute. Volunteers, including students from the Newark High School Key Club, employees from the Bank of New York, and area residents, spent time last week separating donated food items by type and then putting them in family "baskets" lined up row after row at Newark United Methodist Church. On Saturday, bread and frozen turkeys were added to the gift boxes which were then presented to over 300 families throughout the area.

NEWARK POST PHOTOS BY JOHN LLERA

## Newark Charter near site decision

### Potential students, staff ready to go

By MARY E. PETZAK

NEWARK POST STAFF WRITER

The Newark Charter School passed the required deadline for a building plan but boardmembers still hope to have the classrooms open in September 2001.

Charter School Director Gregory Meece said this week the board requested a one-month extension until Jan. 19, 2001, for submitting the plan to the state board of education.

"We have two possible building sites in the works," said Meece on Monday.

"Neither is a done deal, but,

we sent a letter to the state board together with letters of intent from the individuals involved saying we are in negotiations and asking for the extension."

On Tuesday, Meece reported that the extension had been granted by the state board of education.

According to Meece, one possible site for the new school is the approximately 50,000 square-foot former Best Store on Kirkwood Highway. "It would have to be renovated," said Meece. "In fact, I'm meeting an architect out there this week to assess the renovation needs and costs."

The other site is an undeveloped property at the intersection of Casho Mill and Barksdale roads. "That site would have a building constructed by Jeff Lang

See CHARTER, 2 ►

## Newark man killed in head-on crash

### Neither driver nor passenger wearing seatbelts

A Newark man was killed and another Newark man seriously injured in a head-on collision on Red Mill Road early Tuesday morning.

According to Cpl. Walter Newton of Delaware State Police, the crash happened around 6:50 a.m. on Red Mill Road at Mill Park Court.

Joel P. Fronseca, 20, who was driving a 1991 Pontiac Grand Am northbound on Red Mill Road, went around a curve and crossed the center of the road as he approached the intersection.

He struck a 2000 Ford van which was stopped in the left hand turn lane on the southbound side of Red Mill.

Fronseca and his passenger, Noel D. Martinez, 19, were taken to Christiana Hospital where Fronseca was pronounced dead as a result of injuries.

Martinez was admitted in serious condition with a lacerated aorta. On Wednesday, staff at Christiana Medical Center said Martinez was in critical condition.

The driver of the van, Richard W. Brooks Jr., 26, of Rising Sun, Md., was treated and released for pain in his ribs, back and jaw. The van is owned by Moon Services Inc located in Elkton, Md.

On Wednesday, Newton said the investigation was continuing and police did not yet know how the accident happened.

Neither Fronseca nor Martinez was wearing a seatbelt but Brooks was wearing his.

Police said alcohol did not appear to be a factor in the accident.

## Good health is a valued gift all year round

### 'Brain attacks' are just as serious as heart attacks

By KATY CIAMARICONE

NEWARK POST STAFF WRITER

A real estate agent, a Newark attorney, a University of Delaware professor and a local nurse have one thing in common this holiday season and all year round: they wish to give Newark residents the gift of health.

Registered nurse Ellen Barker and fellow founding members of the Delaware Stroke Initiative include recovering stroke victims and medical professionals.

"A stroke is a silent thing," Barker said. "You don't hear a lot about it, but it's devastating to the people who have it."

With the help of fellow community members, they established DSI in 1998 to fight the leading cause of brain damage and permanent disability in the nation.

Barker said a stroke is what happens when blood supply is cut

off from the brain.

Medical professionals have begun calling a stroke a "brain attack," to stress the seriousness of the condition. "It is to the brain what a heart attack is to the heart," Barker said.

Newark attorney Vance Funk had just turned 50 years old when he suffered from a stroke seven years ago.

He had left his Main Street office around 5:20 p.m. and was sitting in his parked car when he began to notice some numbness in his left hand and leg.

"I decided I'd better get back into the office and call somebody," he said, "but, before I could get to the door, my legs were paralyzed and I couldn't walk."

Funk lay outside his office suffering from the stroke's effects, until a University of Delaware student walking by, saw him and called emergency personnel.

Funk said later that he was lucky to get fast and efficient treatment at a local hospital.

Funk has been in physical therapy for the seven years since his stroke.

"Insurance covered me for three months for about two or

three hours a day, and then, when the insurance company said I was okay, they stopped paying for my treatment," he said.

Now, he receives alternative therapy called "shiatsu," which is "really strange" but effective, and relatively inexpensive.

"You lay on a mat and they

basically beat the crap out of you," Funk said.

He said if the symptoms of a stroke had been more well-known, he could have gotten treatment for his stroke faster. He had experienced blurry vision in his right eye for a few weeks before his legs gave out on him,

but when he went to the doctor, he was told that the blurry vision would pass.

Funk — and his doctor at the time — were among the majority of people who can't recognize a stroke when they see one, accord-

See STROKE, 3 ►



NEWARK POST STAFF PHOTO BY KATY CIAMARICONE

Mike Tavani (dark shirt), Flossie Skirvin (white scarf), Florence Slivkowski (figured sweater), Mary Ellen Green (hands clasped) and Jim Day (in doorway) were among members of the Delaware Stroke Initiative enjoying a holiday party held at the Century 21 real estate office in Newark Shopping Center.



7 99462 00002 3

## POLICE

### Armed robbery on N. Chapel Street

Newark Police reported an armed robbery at a check cashing business on North Chapel Street on Dec. 18 around 9:10 p.m. The victim and another person were confronted outside El Provenir Corporation by three Hispanic males one of whom pointed a gun at them. The suspects demanded money and threatened to shoot her when she did not comply.

She eventually gave them the purse with the day's receipts from the business. The suspects fled in a small black car driven by another male and bearing the partial license plate of 69744. Anyone with information is asked to call police at 366-7110.

### Parents held on weapons offense

New Castle County Police charged 33-year-old Emily Bundenthal and 36-year-old Kent Bundenthal, both of Newark, for felony weapon offenses on Dec. 17 around 10 a.m. Officers responded to a residence in Brookside for a report of a domestic disturbance and noticed drug paraphernalia in plain view. Officers also found two shotguns, one of which was "sawed-off" and one which had the serial number removed. The officers also seized a machete concealed in one of the suspect's cars.

Kent Bundenthal was also charged with carrying a concealed deadly weapon and possession of a martial arts throwing star after police found the weapon in his possession.

Two children, ages 12 and 16, were in the residence, so the mother and stepfather were each charged with endangering the welfare of a child, possession of a destructive device, and possession of a weapon with an obliterated serial number.

### Drug charge follows report of attempted home invasion

County police arrested three men for an attempted home invasion in Abbey Walk Apartments as well as the 18-year-old resident charged on various drug violations. Police responded and found three suspects wearing

gloves and ski masks when 18-year-old Mark J. Shotwell reported noises outside his apartment. They also found another suspect in the area. Officers found gloves, masks, duct tape, a tire iron and a knife after searching the area. County detectives discovered the three intended to rob Shotwell of drugs believed to be in his possession.

During the investigation, officers smelled what they thought was marijuana in the apartment and seized one-half pound of suspected marijuana, 31 vials of the "club drug" ecstasy and assorted drug paraphernalia after obtaining a search warrant.

Raoul Q. Deter, 19, of New Castle, Joseph Finnegan, 19, of Newark, and Tyrone Allen, 18, of Wilmington, were charged with attempted robbery, attempted burglary, and conspiracy.

### UD student fatally injured when car slips from jack

A 20-year-old University of Delaware student was killed when a car fell on him as he was making repairs on Sunday, Dec. 17.

Christopher Salafrio, a sophomore at the University, was fixing the car in the parking lot at the University Courtyard Apartments around 7 p.m. when the vehicle apparently slipped from the jack and fell on him.

He was taken by an ambulance from Aetna Hose, Hook and Ladder Company to Christiana Hospital where he was pronounced dead shortly after arrival.

## Aetna expanding fire station off Elkton Road

Aetna Hose Hook and Ladder Company plans an addition at its Thorn Lane fire station off Elkton Road in Newark.

The addition to the 16-year-old station has been planned since the 1980s, according to Aetna spokesperson John Farrell. "We always knew we would expand there, so the utilities and approvals were in place from the beginning," he explained.

The more than 4,000 square-foot addition will cost approximately \$600,000 - entirely funded through donations from citizens and businesses served by the fire company.

The addition will provide two more vehicle bays, a dedicated maintenance area and storage areas. "This will double the engine room," said Farrell. "There are four vehicles there now."

However, Farrell said there are no plans to add more vehicles in the near future. "This is just all part of ongoing improvements," he said. "About every 20 years (the fire company) can fund some



Fire company president Jon Townley, fire chief Steve Kavanagh and representatives from The Diamond Group and Barclay White Inc., architects and builders respectively, were present at the groundbreaking for Aetna Hose Hook and Ladder Company's addition at its Thorn Lane fire station off Elkton Road in Newark.

sort of enhancement."

Aetna Hose Hook and Ladder Company, first organized in December 1888, presently has three fire stations: the oldest site on Academy Street in downtown Newark; the Ogletown Road site dedicated in 1963; and Thorn

Lane placed in service in 1985.

The addition, expected to be complete in Spring 2001, was designed by architects from The Diamond Group with construction to be provided by Barclay White Inc.

## New school still can open on time

### ► CHARTER, from 1

of Commonwealth Development," said Meece.

According to Lang, his company is "putting in an offer" on the property which they would then "build to suit" the Charter School. "We've done this with a lot of other sites in the past," said Lang.

Meece said the Charter School board is hopeful one of the sites will be the one. "We're very certain we can have the school up and ready by September 2001, if we can a contract signed with one of these individuals by the January date," said Meece. "We imposed that date on ourselves because of the time limitations involved."

Meece said the board needs time to enroll students and hire staff. "If we get everything done by January, we can start enrolling students in Febru-

ary," he said. "We have nearly 1,200 names on a waiting list but now we could take formal applications."

Boardmember Tony Wexler, a University of Delaware professor, previously said the target class sizes are 150 students per grade with approximately 25 kids per class.

In its first year, the school could accommodate 400 students, grades 5-7. In the second year, the school will have 500 students grades 5 through 8 and 600, the school's capacity, the third year it is established.

Meece said the board would advertise for staff in February, also, but does not believe staffing is a problem.

"We already have received dozens of unsolicited resumes from public and private school teachers, as well as non-teachers, who believe in the charter school and want to be part of it," he said.

## HOLIDAY TRASH SCHEDULES

Trash collection changes will be in effect for the Christmas and New Year's holidays in the city of Newark.

The Christmas Day holiday will be celebrated on Monday, Dec. 25, 2000, therefore, trash normally collected on Monday will be pickled up on Tuesday, Dec. 26.

Trash normally collected on Tuesday will be collected on Wednesday, Dec. 27 and there will be no changes to Thursday or Friday's schedule. The New Year's Day holiday will be celebrated on Monday, Jan. 1, 2001. Trash normally collected on that day will be picked up instead on Tuesday, Jan. 2, and trash normally collected on Tuesday will be collected on Wednesday, Jan. 3. Again, there will be no changes to either Thursday or Friday's schedule.

Please be advised that there will be no bulk or extra large pickups either week. Please call the Public Works Department at 366-7045 with any questions about these changes.

Tell our advertisers you appreciate their support of your hometown paper!  
NEWARK POST

**TAX FREE SHOPPING**

# Hockessin Corner

Has It All!

For Exquisite Taste and Gourmet Fare



**Accepting Holiday Party Reservations**

**302-239-6614**

For Fine Dining or Relaxing Lunch  
Reservations Appreciated

**Gourmet Gift Baskets**

For a "quick bite" try  
**The Back Burner Express**  
or **Food to Go**  
**(302) 239-2732**

**SPECIAL BYERS' CHOICE CAROLERS SALE!**



**30% off**  
Dec 27th - 30th

**STARTING DEC. 27 ALL OTHER CHRISTMAS ITEMS..... 50% off**

*everything but The Kitchen Sink*

425 Hockessin Corner • Hockessin, DE 19707 • 302-239-7066  
Extended Holiday Hours • www.thekitchensink.com



**EUROPEAN STYLE PIZZA**

The same fine ingredients that you enjoy at the Back Burner To Go are now on our freshly prepared pizza dough.

**DINE IN OR TAKE-OUT**  
(Soccer uniforms welcome)

**Appetizers • Entrees • Desserts**  
**Even a kid's Menu!**

**302-239-5293**  
**Open Nitely 5 to 9 • Closed Mon.**

Hockessin Corner, In the Heart of Hockessin, off Rt. 41 on Old Lancaster Pike.

# Russian partners skate past setbacks

Olympic competitors perform in exhibition tonight

By KATY CIAMARICONE

NEWARK POST STAFF WRITER

Russian Olympic ice skating partners Anjelika Krylova and Oleg Ovsiannikov watched their careers take some unexpected twists and turns this year.

Both skating since the tender age of 4, the two spiraled downward from amateur Olympic silver medalists to fallen stars in January 2000 when Krylova suffered a severe neck injury. But, hope was never lost, and now, they say they are thrilled to be back in the spotlight.

The skating careers of Krylova and Ovsiannikov began to soar in 1996 — just two years after they became skating partners and moved here to train at the University of Delaware with former coach Natalia Linichuk.

"The University of Delaware was very good to us," Ovsiannikov said.

"Our career started here," Krylova added. "University of Delaware gave us many opportunities. After we were starting, they help us very much with money and health benefits and place to stay."

Known for their elaborate dance routines, the pair earned silver medals in the 1996 and 1997 World Championships competitions, then another silver medal in the 1998 Olympics in Nagano, Japan. They became the world champions in 1998 and maintained the title in 1999.

"When they skate, they sort of glide across the ice, from one side of the rink to the other," said Chris Hefner, figure skating director at The Pond ice rink where the two now train in Newark. "They're a team you would want to watch in person."

After superb performances in the World and Olympic competitions, experts expected Krylova, 27, and Ovsiannikov, 30, to take a gold medal home from the 2002 Olympics.

But that medal seemed increasingly unobtainable for them when, in January of 2000, Krylova began having severe neck pains as the result of an injury during practice five years earlier.

She made up her mind to go home to Moscow, get treatment for her neck, and hang up her ice skates for good. Ovsiannikov

was left here to continue on with his career.

But, Ovsiannikov was not quite ready to go solo without his skating partner of six years, said Sherrie Hiner, who represents both of the skaters.

"Oleg called her and called her and said, 'Why don't you

One of their six-day-a-week workout routines at The Pond includes coaching children in exchange for free practice time on the ice, Krylova said.

"We have, for half year, teach children, whenever they want to come in for lessons," Krylova said. "We teach so we can prac-



NEWARK POST STAFF PHOTO BY KATY CIAMARICONE

Russian Olympic ice skating partners Anjelika Krylova and Oleg Ovsiannikov, former Olympic medalists, placed second in their first professional world competition this year.

come back here." He'll try to go professional," Hiner said. "Anjelika had wanted to get into coaching, but there are no opportunities to coach ice skating in Russia. Oleg finally convinced her that they should go professional."

Krylova left her family in Russia once again to pursue a professional career in skating, and has been here ever since.

Now, their future on the ice is looking bright. "We're very excited (about going professional)," said Krylova. "We like to have control. Before, the coach would have control. We do what we want now."

Judges seem to have noticed their newfound confidence. Krylova and Ovsiannikov placed second in their first competition since Krylova returned from Russia — the World Professional Championships in Washington, D.C., earlier this month.

"We don't just give ice away," Chris Hefner said. "Their coaching really shows their dedication, that they really want to make it work. They're great kids, really."

Krylova and Ovsiannikov show up at the rink very early in the morning, and sometimes don't leave until late at night, Hefner said.

But, on their one day off a week, Krylova said they usually take it easy. "We like to sleep, watch movies, go to store — you know, same thing that normal people do," she said.

The partners perform tonight in "A Gold Medal" event featuring national and international skaters at The Pond Performance Center on Campbell Drive off Marrows Road in Newark.

Admission is \$10 for the exhibition which begins at 7 p.m.

## No one of any age can afford to ignore warning signs of stroke

► STROKE, from 1

ing to Barker.

DSI members hope their program will let people know the warning signs, so if someone is suffering from a stroke, he or she can recognize it in time and get help before it permanently affects the body.

"If you get slurred speech, tingling in the arm, or a severe headache, you need to get to a hospital within three hours," she said. "Most people wait as much as 24 hours to get help, and by that time they are running a high risk of permanent damage to the brain."

But it is not only important to inform the public about how to detect if you or someone you know is having a stroke, she said. It is just as important to know how to decrease the chances of having one.

Newark Bernadette Burns Day suffered from a stroke 18 years ago. She was 23, with only one risk factor: she was taking birth control pills.

"It was a major stroke," she said. "I lost the use of the left side of my body."

Now, as a member of "Friends of DSI," Day wants to get the word out about how people can reduce their own risks.

Besides birth control pills, which could double the chances of having a stroke, risk factors

include smoking, excessive drinking, stress, high cholesterol and obesity.

Day and her husband, Jim, who have been real estate agents at Century 21 for the past four years, began donating one-half of one percent of their sales to the Delaware Stroke Initiative earlier this month.

Day said she hopes it will help treat people like herself who have had a stroke, and educate



NEWARK POST PHOTO BY KATY CIAMARICONE  
Newark attorney Vance Funk suffered a stroke when he was only 50 years old.

those who have not.

Day and Funk are able to share emotions and experiences with other recovering stroke victims through a support group which meets at the New Ark United Church of Christ on Main Street twice a month.

The meetings are open to the public, and new members come every week, Day said. There are currently more than 20 members.

John Scholz, Ph.D., is also closely involved with the educa-

tion and the recovery of stroke survivors.

A DSI board member and a physical therapist at the University of Delaware, his patients are often recovering victims. Scholz also helps provide free treatment to approximately 10 people each year who require physical therapy.

The treatment is part of a physical therapy class that Scholz teaches at the university, called "neurophysiological evaluation and treatment."

It enables his students to work, first-hand, with stroke patients, and the patients get free treatment for what would otherwise be an expensive procedure.

"With health care costs being what they are, most people can only afford minimal care," Scholz said.

In the 1970's, recovering stroke patients would, on average, spend about six months in physical therapy. Now, with the cost of treatment, they can only stay in therapy for about four weeks, Scholz said.

But hopefully, DSI members will get the word out about how to decrease the chances of having a stroke, so less people will require expensive physical therapy.

"If you have the symptoms of a stroke, you shouldn't just sit around and think 'Oh, it'll pass,'" Scholz said. "You need to get to a hospital immediately."

## HOLIDAY BLOWOUT

**30% OFF**  
ALL CHRISTMAS  
MERCHANDISE NOT  
ALREADY ON SALE

**Black & Decker**  
**VERSAPACK CORDLESS**  
**SCREWDRIVER KIT**  
StoragePouch/Battery/  
Charger/3.6V Screwdriver/  
(15 pc) Bit Set  
63223

**YOUR CHOICE**  
**29.99**

**Black & Decker**  
**PIVOT DRIVER** 391670

**CORDLESS COMBO 4-PAK**  
**89.97**  
383694

**VERSAPAK 4-TOOL KIT**  
2 Speed Drill/Multi-purpose Saw/Wizard  
Rotary Tool/Flashlight/Storage Ctr. (2)  
VersaPak Batteries/ (1) 2 Port Charge

**Makita**  
**CIRCULAR SAW**  
**WITH CASE**  
322016

**99.99**

**DEWALT TOOLS—**  
**INCREDIBLE PRICES**  
**ON SALE TOO LOW TO**  
**ADVERTISE**

**DEWALT**  
**18V 4 TOOL KIT**  
1/2" Hammer Drill, Circular Saw,  
Flashlight, Reciprocating Saw,  
+ Batteries (2) & Charger 317063

**DEWALT**  
**12" COMPOUND**  
**MITER SAW**  
"Our Lowest Price Ever"  
349127

**PIZZELLE BAKER**  
**39.97**  
607542

**Black & Decker**  
**TOAST-R-OVEN™**  
661104

**Black & Decker**  
**BULLET 21 pc. DRILL BIT**  
**SET WITH PILOT POINT**  
**TIP DESIGN** G3067

**17.99**

**Cuisinart**  
**CONVECTION**  
**OVEN/**  
**TOASTER OVEN**  
**184.99**  
A5411

**59.99**  
B2506

**YOUR CHOICE**  
**ALUMINUM OR STEEL**

**Honeywell HEPA Air cleaner**  
**89.99**  
659541

**8.97**  
632686

**6' DO IT BEST WORK BENCH**  
**49.97**  
385034

**GREAT SELECTION**  
**OF SPOOTHINGS**  
**LIGHTHOUSES**  
**STARTING AT:**  
**15.99**

**20% OFF**  
**ALL TIMEX**  
**WATCHES**

**QUARTZ**  
**"SOLAR"**  
**RADIANT**  
**HEATER**  
**49.88**  
462659

**20% OFF**  
**ALL POCKET**  
**KNIVES**

**NEW**  
**HOLIDAY HOURS**  
**STORE ONLY!**  
Lumber Yard Closes  
6 PM

**Mon - Fri 7-7**  
**Open 10-3**  
**Christmas Eve**  
**Closed Christmas Day**  
**New Year's Eve**  
**New Year's Day**

Get the best advice - Visit our website [www.amerhome.doitbest.com](http://www.amerhome.doitbest.com)

**AMERICAN HOME AND HARDWARE**  
West Main and Bridge Sts.  
Elkton, Maryland  
**410-398-1900**

Something terrible happens when you do not advertise. **Nothing!**

# Opinion

EDITORIALS • COLUMNS • PAGES FROM THE PAST • LETTERS

## Deadly toll continues on highways

Only two weeks ago we wrote about the tragic toll of fatal accidents on Delaware roads. This week, we have yet another reminder that one careless moment behind the wheel of a vehicle can be the last choice you make.

As of deadline, Delaware State police were still investigating a head-on collision that happened early Tuesday morning on Red Mill Road.

The driver of a car which swerved across the road and straight into a van waiting to make a left turn was killed. His passenger was in critical condition on Wednesday. The driver of the van was not seriously injured.

Alcohol does not appear to have been involved, according to police. However, neither the driver who died, nor his passenger, were wearing seatbelts, while the van's operator was.

Would seatbelt use have made a difference? We cannot say. Nor does anyone know at this time what happened in the moments before the car left its proper lane.

But, something went terribly and unexpectedly wrong for three people on a cold winter morning only six days before Christmas.

Use seatbelts. Don't drink and drive. Practice defensive driving. Give the "other guy" plenty of room. Take it easy.

You've heard it all before, but, at this hectic time of year, it is more important than ever.

Give yourself, your loved ones, and all those you meet this season, just a little more care.

## MERRY CHRISTMAS

This paragraph is just an expression of the Newark Post to this community and to all those with whom we work and play. There is a Spirit of Christmas in the minds and actions of men — and at this season our better nature gives it sway. So, what you most deserve and desire for yourself and men is our greeting. May the Kindness and Good Cheer so prevalent now mark your lives all through the days to come.

*This is a reprint of the message which appeared on the front page of the Newark Post, on Dec. 23, 1925.*

## Our mission

IT IS OUR MISSION to inform readers of local government activity that touches the lives of the citizens it serves; to celebrate the freedom of speech granted all of us by the Founding Fathers of our Constitution by publishing letters of opinion and matters of record; and, most importantly, to offer news of people, places and events that chronicles our Greater Newark community.

By MARVIN HUMMEL

NEWARK POST COLUMNIST

In 1900, 90 percent of all Americans still lived on farms, those workplaces that required everybody to labor long hours, and do their own repairing of anything that was bent or broken with homemade glue, braces, clamps, and a couple of extra nails. Instead of money, they had land, venerable second-hand machinery, and a mortgage. At Christmas, everybody gave presents they had made with their own two hands. Nobody was fooled — and nobody wanted anybody to be.

Those Christmas presents represented extra hours of work for people who worked too hard and too long already. The boys' toys, made in candlelight by Dad, and the dolly cleverly made from worn-out clothes and rags by Mom, and the sweaters knit by MomMom and Aunt Tillie were always wonderful, expected "surprises."

And kids, who worked long hours themselves, understood the sacrifice of sleep and self that those presents represented.

The gifts represented a lot of love, but they lacked one important quality — the glamour of enhancement! The thrill of surprise, the notion that something or

somebody unexpected could happen was missing from those farm Christmases. It was the night of a great miracle said and sung at the church; but at home, it was "just" gifts-made-by-familiar hands by candlelight or at the crack of dawn at home.

Kris Kringle or Santa Claus added that glamour. "He" gave the sweater with the stitch that was MomMom's famous trademark and won a prize at the county fair! (And it was a blue sweater this year! Surprise! And the boots which obviously had been his older brother's had new laces!!! Red ones!! How impractical to have red laces! That's Kris Kringle for you!)

As a nation, we moved to the city and made things that brought in money with which we bought things that other people made so they could buy what we made so that...etc.

The sacrifice was just as deep — we bought Christmas presents with our time, which means we still bought them with our lives — at least as much as we had before! When we worked overtime to buy those Christmas presents (and/or went into



Hummel

debt), the precious gift of time was offered by electric lights instead of candles.

But in modern society, Santa did it all!! No benchmark of family hands any longer graced our gifts. Hand crafts were replaced by necessity, not choice with gifts anonymous that others had made.

They came by truck, by rail, by mail, by plane, but always impersonally through dozens of hands that we never see. And the work translated into money, which was then re-translated into gifts that came by rail and mail and highway and skyway.

But the knowledge of the gifts' origin their spiritual essence in hard and often extra work disappeared from our consciousness.

And out of the disconnection came Santa Claus, the Great Giver who brought his gifts from an even more remote place, the North Pole.

Little people just about the size of the kids who received the presents made those gifts. And Santa, for reasons never made quite clear, brought them from that totally unfamiliar and distant place and gave them equally to unfamiliar kids who were too pleased to wonder why!

The contribution of parents? They bought the tree!

Inevitably, usually by often misanthropic efforts of older children, the truth sinks in, and most children feel like fools.

## OUT OF THE ATTIC



This Currier & Ives-style view of Main Street in Newark was taken sometime around the turn of the century. Readers are encouraged to send old photos to the Newark Post. Special care will be taken. For information, call 737-0724. Send old photos to the Newark Post, "Out of the Attic," 153 E. Chestnut Hill Rd., Newark 19713. For information, call the Newark Post, weekdays, 8:30 a.m. to 5 p.m., at 737-0724.

## PAGES FROM THE PAST

News as it appeared in the Newark Post throughout the years

December 23, 1925

### Merchants in arms at poor lighting here

Merchants established in the central business district are up in arms over what they term the wretched light and power service here during the past six weeks.

Merchants stated that the light and power for the business section (embracing for the most part property on Main Street from the Washington House to Rhodes Drug Store) had failed exactly four times in the past six weeks, twice on Saturday nights at the peak of the business hours.

They point to the fact that four failures of light and power in the space of six weeks, and not due to severe storms, is pretty terrible service.

### Light community tree Christmas Eve

Ministers and combined choirs of Newark churches are expected to lead the Christmas Eve services on Academy Lawn tomorrow night, at which time the big community tree will be lighted for the holiday season.

The New Century Club co-operated last year in procuring a permanent tree for the townspeople.

December 27, 1978

### Schools investigate segregation charges

The New Castle County School District may be in violation of the court's desegregation order if charges of segregated classrooms made by board member James Sills Jr. are true.

Sills contends the classrooms may be racially biased and that the special education program has been used to dump black students into without proper testing.

December 22, 1995

### Construction may rise in Bear

Residents of the Bear/Glasgow area met with officials from the Delaware Department of Transportation and developer Greg Pettinaro last Thursday to discuss traffic issues related to the Route 40 corridor.

"DelDOT laid out the improvements they plan for the Route 40 and 7 intersection," said Janice Hawkinson, vice president of the Bear/Glasgow Council of Civic Organizations. "I have to say most people were pretty skeptical."

DelDOT has said they will complete the improvements by 1999.

### All was calm, more or less

For over 12 years the junior and senior high school parishioners of Ebenezer United Methodist Church have been portraying a live nativity outside the church during the Christmas season.

This year, as always, all was calm, all was bright, according to associate pastor Michele I. Moore, except "the animals were a little wired."



"PAGES FROM THE PAST" IS COMPILED FROM EARLY EDITIONS OF THE NEWARK POST AND ITS FORERUNNERS BY STAFFERS. EFFORTS ARE MADE TO RETAIN ORIGINAL HEADLINES AND STYLE.

## Can we help?

Offices: The paper's offices are located conveniently in the Robscott Building, 153 E. Chestnut Hill Rd., Newark, DE 19713. Office hours are 8:30 a.m. to 5 p.m. weekdays.

Phone: (302) 737-0724

Facsimile: (302) 737-9019

e-mail: newpost@dca.net

On Internet: www.ncbl.com/post/

To subscribe: Call 737-0724 or 1-800-220-3311. Cost is \$15.95 per year to New Castle County addresses. To begin a subscription, simply call.

To place a classified: Call 1-800-220-1230

To place a display ad: Call 737-0724.

THE STAFF of the Newark Post is anxious to assist readers and advertisers. Reporters, writers, editors and salespeople can be contacted as listed:

James B. Streit, Jr. is the publisher of the Newark Post. He sets policies and manages all departments in the Newark office. Call him at 737-0724.



Mary E. Petzak is the editor. She is responsible for all copy in the paper except sports and advertising. Contact her at 737-0724.

Marty Valania prepares the sports pages. The sports editor is seldom in the office, however, he checks in frequently. Leave messages for Marty at 737-0724.



Kathy Ciamaricone is a staff writer and general assignment reporter. Contact her at 737-0724.

The office manager and editorial assistant processes most press releases. She prepares obituaries and People briefs. She is assisted by Kathy Burr. Contact them at 737-0724.

Other contributing writers include Christine E. Serio, Jack Bartley, Peg Broadwater, Elbert Chance, Marvin Hummel, and Ruth M. Kelly. Leave messages for them at 737-0724.

Bonnie Lietwiler is the Newark Post's advertising director and manages the local sales team. She can be reached at 1-800-220-3311.

Jim Galoff, local sales team leader, services advertising clients in the south Newark, Bear, Glasgow and Routes 40/13 area. Call him at 737-0724.



Jessica Luppold is our advertising sales representative in the downtown Newark area. She can be reached simply by calling 737-0724.

Sam McNamara sells ads in the greater Newark and Route 40 area. He can be reached by calling 737-0724.

Jay Falstad services advertising clients in the greater Wilmington area. He can be reached by calling 737-0724.

Linda Streit is the advertising assistant. She can assist callers with questions about advertising rates, policies and deadlines. Call her at 737-0724. Other advertising reps include Kay P. McGlothlin, Jerry Rutt and Kim Spencer.



Shelley Dolor is the classifieds advertising manager. She leads sales of classifieds and can be reached at 1-800-220-3311.

Our circulation manager is Mary Ferguson. For information about subscriptions, call 1-800-220-3311.



Kevin Titter leads our Pagination Department. Jane Thomas manages the Composition Department.

The Newark Post is published Friday by Chesapeake Publishing Corporation. News and local sales offices are located in the Robscott Building, 153 E. Chestnut Hill Rd., Newark, DE 19713. All advertising and news are accepted and printed only at the sole discretion of the publisher. The Newark Post is a proud member of the Maryland-Delaware-D.C. Press Association, the National Newspaper Association and the Downtown Newark Partnership.

POSTMASTER: Send address changes to: Newark Post, 153 East Chestnut Hill Road, Newark, DE 19713. ISSN 1056-7658/6456465. Periodicals postage paid at Newark, Del., and additional offices.

## Americans took a wrong turn at the North Pole

## LETTER TO THE EDITOR

To: Editor  
From: Ronald V. Baker  
Pike Creek

For the second year now, the Newark Shopping Center has made the unfortunate decision not to continue a 40-year plus community tradition of having a Santa Claus to greet children there.

At age 40, I have many fond memories of visits with Santa in the little hut the Shopping Center placed each Christmas time in front of the former Wool-

worth's location. Newark's current youngsters, however, will have to make their memories elsewhere, probably at the mall.

A representative of First Washington Management which manages the facility told a shopping center merchant I spoke to that a Santa was not being sponsored again this year because "there are also other holidays being observed at this time of year."

Bah, humbug!!

If any other Newark Shopping Center customers would

like to see a little Christmas spirit replace the aura of political correctness there next year, please contact: First Washington Management at 3544 W. Chester Pike, Suite 222, Newton Square, PA 19703.

Contact shopping center merchants, too. They and their management company should remember that families who visit Santa Claus also leave a little "green" behind in the cash registers of the tenants.

A Merry Christmas to all!!!!

## Delaware now third in Aids cases

## State moved up in rate of persons getting disease

Delaware now has the third highest rate of AIDS cases among the 50 states, according to staff at AIDS Delaware. Previously ranked fourth in per capita AIDS cases, Delaware is exceeded only by New York and Florida. The rankings are based on a November report issued by Delaware's Division of Public Health.

"Since the beginning of the AIDS epidemic, Delaware has held the dubious distinction of having a consistently high ranking for the rate of AIDS cases among the fifty states. There is no cure and these new figures are an awful reminder that the state of Delaware continues to be at high risk," said Allen Reese, president of AIDS Delaware. "However, we believe that these figures on reported AIDS cases do not accurately represent our state's situation. Many Delaware residents, especially those in high-risk

groups, do not know their AIDS status because they have never been tested."

This issue of testing has made HIV/AIDS reporting an important topic within Delaware. AIDS Delaware position is based on the Multi-State Evaluation of Surveillance of HIV published by the CDC.

The study shows that the HIV viral load of persons testing positive for HIV in states with anonymous testing is lower than the viral load of persons testing positive for HIV in states with names-based reporting system.

"This conclusively shows that names-based reporting is a deterrent to persons seeking HIV testing," said Reese. "This is particularly troublesome, because the longer one waits to discover their HIV status the greater the chance the HIV medications will be less effective in preventing the onset of full blown AIDS."

The Division of Public Health contends that a names-based reporting system will work more efficiently and effectively because it is inherently less flawed than a unique identifier system. Howev-

er, AIDS Delaware disagrees and cites the State of Maryland's unique identifier system as an example.

According to the state of Maryland public health employees, their unique identifier system for HIV reporting works very efficiently. Both systems will have imperfections, but the bottom-line is not to implement a perfect system rather a system that best meets the needs of the citizens of Delaware.

Public Health also claims that only the names-based reporting will allow Delaware to continue to receive federal funding for HIV/AIDS services. The fact is whether a unique identifier system of a names-based reporting system is implemented, Delaware will continue to receive its federal funding. A unique identifier system for reporting HIV positive individuals will instill a degree of confidence in the public that they are not being tracked intrusively by government.

AIDS Delaware, founded in 1984, is Delaware's largest and oldest AIDS service organization.

## National Trust for Historic Preservation touts role of neighborhood school buildings

## Poster contest dedicated to school buildings

Special to the Newark Post

Before the age of sprawl, before malls and mini-marts and express lanes, children walked to school. They passed friends, neighbors and familiar merchants on their way to a school built just for them in the heart of town, a school whose style and scale reflected the spirit of the neighborhood. Children grew up knowing they were cherished and integral parts of the community, just like the local schoolhouse.

Then the era of the mega-school began, and anonymous new campuses went up on the outskirts of town. Children were bused away from the center of town — and community life — and now, only one in eight children walks or bikes to school.

What are we saying to our children when we move the school out of town and let the lowest bidder decide how it will look? How can kids believe they are valued and unique when their schools resemble malls and prisons?

To reverse the trend, preservationists and children across the nation are making a stand for their historic neighborhood schools.

The National Trust for Historic Preservation announced today that the theme of Preservation Week 2001 is, "Restore, Renew, Rediscover Your Historic Neighborhood Schools!" Preser-

vation Week will be celebrated May 13-19, 2001.

"At the heart of every American community is the neighborhood school," said National Trust president Richard Moe. "In this age of sprawl, it's more important than ever to rediscover the role historic neighborhood schools play in towns and cities across the nation. If your school is endangered, fight to save it. If it's been saved, celebrate it."

This year, the National Trust is sponsoring a Preservation Week poster contest open to non-profit groups, schools, school districts and state and local governments involved in promoting the continued use of older and historic neighborhood schools as educational facilities.

The schools featured in the posters should be at least 50 years old, although exceptions can be made to the age guideline. They should have architectural merit, serve as community anchors and be currently in use as educational facilities.

Cash awards of \$2,000, \$1,000 and \$500 will be awarded to the first-, second- and third-prize winners. For more information about the contest, contact Rob Nieweg at 202-588-6107. Deadline is March 31, 2001.

Older and historic schools, if properly renovated and adequately maintained, can provide a first-class, state-of-the-art learning environment for new generations of students.

Historic neighborhood schools allow young people to walk to class, enjoy a smaller, more intimate facility with neighborhood friends, be surrounded

by distinctive design, and be more closely connected with the community. Schools in random, isolated locations out of town afford little of this. They promote isolation, loss of identity and sprawl.

Last month, the National Trust released the report, "Historic Neighborhood Schools in the Age of Sprawl: Why Johnny Can't Walk to School," in which it contends that public policies, including excessive acreage requirements, funding formulas and planning code exemptions, are promoting the spread of mega-school sprawl on outlying, undeveloped land at the expense of small, walkable, community-centered schools in older neighborhoods.

In June 2000, the National Trust named historic neighborhood schools to its list of America's 11 Most Endangered Historic Places. In listing historic schools, the preservation organization was responding to requests for assistance from grassroots advocacy groups throughout the country.

Sponsored annually by the National Trust, National Historic Preservation Week has been celebrated since 1971. The official Preservation Week poster will be available in mid-January.

The National Trust for Historic Preservation is a private, nonprofit organization dedicated to providing leadership, education and advocacy to save America's diverse historic places and revitalize communities. For more information, visit the Trust's website at [www.nationaltrust.org](http://www.nationaltrust.org).

Use our convenient e-mail address!  
**newpost@dca.net**

## 1/2 PRICE WINE

EVERY TUESDAY 5-9pm

JOIN US FOR DINNER TONIGHT  
(We will be closed 12/24 - 1/1 so our employees may enjoy the Holidays with their families)

Dine Upscale in Newark  
every evening  
Monday - Saturday  
5-9 p.m.

**Caffè Gelato**  
RESTAURANT

An authentic European Restaurant, we feature the highest quality and freshest tastes of the Mediterranean.

90 E. MAIN STREET • Newark (near UD campus)  
(302) 738-5811

something  
FOR EVERYONE  
**Del Haven Jewelers, Inc.**  
"Your Jewelry Experts"

Large Selection of  
**Seiko Watches**  
**25% OFF**

## EXCLUSIVE HOLIDAY BONUS

Mahogany-finish jewelry chest with clock. From Linden. A \$69 value. Only \$9 with a Van Dell \$89 minimum purchase. Only \$9 with purchase. While supplies last.

Van Dell

Diamonds & pearls,  
from \$99

**KABANA**

Opal "The Captive Rainbow"™  
Rare tanzanite and diamonds  
in timeless designs

**Del Haven Jewelers, Inc.**  
Serving Delaware for Over 35 Years  
Three Locations

490 Peoples Plaza, Glasgow, DE • (302) 834-8500  
50 E. Main Street, Newark, DE • (302) 266-8100  
222 Delaware Ave., Wilmington, DE • (302) 571-0474

GIVE A GIFT THAT LASTS ALL YEAR! CALL TODAY & ORDER A GIFT SUBSCRIPTION!

<b>Jack Daniels</b> 1.75 L \$24.99 Exp. 12/31	<b>Happy Holidays!</b>				<b>Tosti Asti</b> 750 ML \$5.69 Exp. 12/31
<b>Canadian Club</b> 1.75 L \$14.99 Exp. 12/31					<b>Dewars White Label</b> 1.75 L \$25.99 Exp. 12/31
<b>Courvoisier VS</b> 750 ML \$18.49 Exp. 12/31	<b>Woodbridge Cabernet, Chardonnay or Merlot</b> 1.5 L \$8.99 Exp. 12/31	<b>Korbel Extra Dry</b> 750 ML \$9.49 Exp. 12/31	<b>Smirnoff Vodka</b> 1.75 L \$14.99 Exp. 12/31	<b>E &amp; J Brandy</b> 1.75 L \$13.49 Exp. 12/31	
<b>Bacardi Rum</b> 1.75 L \$13.49 Exp. 12/31	<b>Jim Beam</b> 1.75 L \$14.99 Exp. 12/31	<b>Windsor Canadian</b> 1.75 L \$9.99 Exp. 12/31	<b>Old Granddaddy 86 Proof</b> 1.75 L \$19.49 Exp. 12/31	<b>Remy VSOP</b> 750 ML \$27.99 Exp. 12/31	
<b>Riunite</b> 3 L \$7.99 Exp. 12/31	<b>Almaden Cabernet, Chardonnay, Merlot or White Zinfandel</b> 5 L Bag \$7.99 Exp. 12/31	<b>Ingleneek White Zinfandel</b> 3 L \$5.49 Exp. 12/31	<b>Veuve Clicquot Brut NV</b> 750 ML \$27.99 Exp. 12/31	<b>Kendall Jackson Chardonnay</b> 750 ML \$8.99 Exp. 12/31	
<b>Heineken</b> Case - 12 Oz. Bottles \$19.49 Exp. 12/31	<b>Johnnie Walker Red</b> 1.75 L \$26.49 Exp. 12/31	<b>Tanqueray Gin</b> 1.75 L \$23.99 Exp. 12/31	<b>Seagrams 7</b> 1.75 L \$10.99 Exp. 12/31	<b>Seagrams VO</b> 1.75 L \$14.99 Exp. 12/31	
<b>Glenlivet</b> 750 ML \$26.99 Exp. 12/31	<b>Corbett Canyon Chardonnay, Merlot or Cabernet</b> 1.5L \$5.49 Exp. 12/31	<b>Georges Dubouef Beaujolais Villages</b> 1.5L \$7.99 Exp. 12/31	<b>Moet White Star</b> 750 ML \$25.99 Exp. 12/31	<b>Burnett's Gin</b> 1.75 L \$8.99 Exp. 12/31	
<b>Fleischmann's Vodka</b> 1.75 L \$7.49 Exp. 12/31	<b>Rosemount Shiraz</b> 750 ML \$8.99 Exp. 12/31	<b>Great Western Champagne</b> 750 ML \$4.99 Exp. 12/31	<b>Grosch</b> Case - 12 Oz. Bottles \$16.99 Exp. 12/31	<b>Carlo Rossi</b> 4 Liters \$7.19 Exp. 12/31	
<b>Bass Ale</b> Case - 12 Oz. Bottles \$20.99 Exp. 12/31	<b>Miller High Life</b> 30 Pack - Cans \$10.59 Exp. 12/31	<b>Corona</b> Case - 12 Oz. Bottles \$17.99 Exp. 12/31	<b>Natural Light</b> Case - 12 Oz. Cans \$8.29 Exp. 12/31	<b>Busch</b> Case - 12 Oz. Bottles \$9.69 Exp. 12/31	
<b>Budweiser</b> Case - 12 Oz. Bottles \$12.69 Exp. 12/31	<b>Absolut Vodka</b> 1.75 L \$25.49 Exp. 12/31	<b>Captain Morgan</b> 1.75 L \$17.49 Exp. 12/31	<b>Coors Light</b> Case - 12 Oz. Bottles \$12.69 Exp. 12/31	<b>Yuengling Lager or Black &amp; Tan</b> 2 12pk - 12 Oz. Bottles \$13.49 Exp. 12/31	

PRICES GOOD THROUGH 12/31/00.

**JAYCO LIQUORS**  
1101 E. PULASKI HIGHWAY  
ELKTON, MD 21921

**1-800-528-9463**  
**410-398-4744**

Something terrible happens when you do not advertise.  
**Nothing! Call 737-0724**

# Lifestyle

RELIGION • PEOPLE • DIVERSIONS • THE ARTS

## NEWARK OUTLOOK

### Not always cheer at holidays

With the holiday season in full swing, most of us don't seem to have a moment to spare. Most of us look forward to that time when all the hustle and bustle of the season is over so we can relax and catch our breath.

For some people however, recovering from the holidays is much more difficult. With short days, not much sun and dreary weather, many of us just can't seem to find the energy we need.

Everyone has a case of "the blues" from time to time. During difficult and stressful times, it is perfectly normal to feel sad or discouraged. What is not normal is for these feelings to linger on for weeks at a time. If this occurs, then the cause may be a common illness called depression.

This illness is actually quite common. Recent research indicates that 10 percent of men and up to 25 percent of women will experience depression at some point in their lifetime.

Depression is a "whole-body" illness that involves not only your body, but your mood, thoughts and behavior as well. In the old days, the treatment was to just "try to pull yourself together," or "think happy thoughts."

We now know that depression is much more complicated than that. With proper treatment, however, 80 percent of those who suffer from depression can be helped.

If there is a history of depression in your family, then there seems to be a greater risk of developing it yourself. Depression can occur in persons with no family history of this disease. There is often no one single cause for depression, but rather it is often a combination of genetic, psychological and environmental factors.

If you are suffering from depression or know someone who is, the most important thing you can do is to get the

See OUTLOOK, 7 ▶



By Mark Manno

## Angels all year long

Story and Photos by Christine E. Serio



Jean Swartz takes the last angel tag identifying a child in need of a happier holiday off the Christmas tree at the Red Lion United Methodist Church.

Parishioners at the Red Lion United Methodist Church on Church Road have become angels for 25 children this holiday season.

Through a national Prison Fellowship program, they participated in the Angel Tree Project. Angel-shaped ornaments with names, ages, and gift suggestions hung on a tree in the front of the sanctuary, waiting for caring members of the church to take them down and provide a better Christmas for a child.

"The program provides Christmas for children of people who are incarcerated," Pastor John M. Dunnack said. "They are sometimes the forgotten victims in the situation, so as a church we can get involved in the lives of children who are really in need."

The prisoners provide the names, genders, ages, and sizes of their children to the fellowship program which verifies the information. The fellowship program then contacts local churches to see how many children they can sponsor.

This year the Red Lion United



Barbara Lee adds to her angel tag on the gift she brought for a child.

Methodist Church was able to provide gifts, in the name of the prisoner, for 25 children.

Instead of just delivering the gifts to

the children's homes, the church has a Christmas party for the children and their caregivers.

"The party allows us and the fami-

lies to connect and give them a place to reach out to if they need to," said Jean Swartz, the woman who spearheaded the program this year. "It's a chance for the children and caregivers to have a real Christ experience of Christmas."

Goodwill and outreach is not a once-a-year frame of mind for the members of the church. Throughout the entire year, the church has needy families and individuals referred to them from the Hudson Center in Newark and Love Inc.

Families go through a referral agency because of the volume of those in need, and time and staff limitations, Dunnack explained.

The church is a member of the Food Bank of Delaware and provides food for those that are referred to them in addition to collecting and providing other items people may need.

"We seek to do the ministry of love all year round, not just once a year," Dunnack said. "We want to have the same goodwill and giving spirit at any time of year."

**NEWARK NATURAL FOODS COOPERATIVE**

Market East Plaza  
280 East Main Street  
Newark, DE  
302.368.5894  
www.newarknaturalfoods.com  
Hours: Mon. - Sat. 9am-5pm

**This Holiday Season, Treat Yourself Naturally at The Co-Op**

- All Natural Turkeys
- Natural Baking Ingredients
- Unique Gifts
- Vegetarian Holiday Alternatives

**10% OFF** with purchase of \$20 or more.  
Not valid with any other discount.  
Out & About - Expires 1/1/01

**"Happy Holidays!"**

**PEACE ON EARTH**

**KEN BOULDEN**  
CLERK OF THE PEACE

Thank you for the privilege  
of serving you for another four years.

Now Taking Orders For Your **FRESH TURKEY** for Christmas & New Year's

For Your Freezer Beef & Lamb

**POWERS FARM**  
"All Turkeys Raised on Our Farm"

**302-378-0826**

**HOTTEST ITEM OF THE SEASON**

**VIZA™ SCOOTERS**

Powered by a Mitsubishi designed 1.7hp 33cc 2-cycle motor, Viza™ scooters will attain speeds of up to 22 mph with plenty of power to travel up hills. The unique free-wheel ability of the Viza™ drive system will allow you to coast downhill. The large muffler system helps reduce engine noise making your ride more pleasurable. All scooters fold for convenient storage and transport.

**BOWERSOX EQUIPMENT CO.**  
2911 Ogletown Road., Newark, DE 19713  
302-368-7006 • 1-800-839-8676  
MOWERS1@aol.com

**KIMMEL, CARTER, ROMAN & PELTZ, P.A.**  
ATTORNEYS AT LAW

ARE PLEASED TO ANNOUNCE THE OPENING OF THEIR SUBURBAN OFFICE AT

**1400 PEOPLES PLAZA  
SUITE 100  
NEWARK, DE 19702  
(302) 838-5970**

- FREE INITIAL CONSULTATION
- PERSONAL INJURY
- WORKERS COMPENSATION
- FREE PARKING
- NO RECOVERY/NO FEE

**MORTON RICHARD KIMMEL  
EDWARD B. CARTER, JR.  
THOMAS J. ROMAN  
WILLIAM R. PELTZ  
MICHAEL D. BEDNASH  
MATTHEW M. BARTKOWSKI  
WILLIAM R. BAKER, JR.**

**913 MARKET ST.  
12TH FLOOR  
WILMINGTON, DE 19801  
(302) 571-0800**

**HOLIDAY GIFT SALE**

**Buy 1 - 25% off  
Buy 2 - 35% off  
Buy 3 or more - 50% off retail**

**Brass Swing Arm Floor Lamp**  
**\$89<sup>00</sup>**

**Solid Brass Williamsburg from**  
**\$59<sup>00</sup>**

**SCHONBEK®**

**THE LIGHTHOUSE**  
Since 1977 "Complete Lighting, Accessory & Ceiling Fan Center"

604 Yorklyn Rd. Hockessin, DE (302) 239-8290  
753 Highway 1, Lewes, DE (302) 645-1207

HOURS: Mon-Fri. 10-6, Wed 10-8, Sat 10-5  
\*Baldwin, Waterford & Lampshades Excluded (add'l 10% Only)

# Tickets to attractions like 'Faberge' make great gifts

Have you looked at a calendar today? Perhaps at the date on this edition of the Newark Post? Without trying to belabor the obvious, Christmas is only a few days away! Have you some last minute Christmas shopping to do? Is the panic mode setting in? Perhaps I could be of some assistance with a gift suggestion that shows you think the recipient has excellent taste and reflects your good taste as well.

The last minute gift idea? Ticket(s)! Yes, a ticket, billet, biglietto, tessera, or Billet. Whatever you call them, they make great gifts, are generally available at the last moment and may be purchased in person or over the phone.

Some, like show tickets, must be for a given date and time, but many places now offer gift certificates with which the receiver may select the specific day to see the show. Museum tickets are good for long periods. They can make it appear you were really ready with a great gift and, in my experience, are usually most appreciated.

Here are some specific examples. The hottest exhibition ticket in our area right now is the one for "Faberge" at the Riverfront Arts Center, 800 South Madison Street in Wilmington. One of the nearly 1,100 pieces in the show is illustrated with my column today.

## THE ARTS



By PHIL TOMAN

It is about a half-hour drive from Newark and parking is plentiful and free. The box office number is 302-777-1600, or you may stop by the Riverfront Arts Center, Tuesday through Sunday, from 9 a.m. to 5 p.m.

If any of your recipients are model train or toy lovers, don't miss the great exhibit which is now at the Brandywine River Museum and will run into the New Year. Of course, the gift may be used for their other great art exhibitions through the year. For more details, Brandywine River Museum, P.O. Box 141 Chadds Ford, PA 19317. You can call them at 610-388-8337. The drive is about 40 minutes from Newark and parking is free.

If the performing arts are your thing, Delaware's Center for the Performing Arts may hold your answer. They have three operas due in 2001, many symphonies and recitals as well. Their prices

are much better than those in New York for the same groups and transportation is a lot cheaper. More information? Grand Opera House, 818 Market Street, Wilmington, DE 19801. You may call them at 302-658-7899. Driving time is about a half hour from Newark.

One venue in our area has some of the finest botanical gardens in the world and a seemingly unending stream of concerts. The poinsettias are featured right now with Christmas concerts, but around New Year's, some great concerts to celebrate the arrival of 2001. I refer to Longwood Gardens, P.O. Box 501, Kennett Square, PA 19348-0501. The number for more information is 610-388-1000. Allow about 35 minutes to drive there and parking is free.

International opera at its finest is only about an hour's drive from our area. It is performed at

the magnificently renovated and historic Academy of Music at Broad and Locust Streets in Philadelphia. This world class company is The Opera Company of Philadelphia, 510 Walnut Street - Suite 1500, Philadelphia, PA 19106. For quick service call, 215-928-2100.

You may want to consider Delaware's own art museum with many wonderful exhibits and many concerts and special events throughout the year. Parking is always free and it's about half hour drive from Newark. Consider The Delaware Art Museum, 2301 Kentmere Parkway, Wilmington, DE 19806. They can be reached at 302-571-9590.

This should be enough to get you thinking. Depending on your taste, and the taste of the one you are trying to please at Christmas, select an appropriate fine or performing arts organization and make the call. It is a gift which will keep you pleasantly in the mind of your friend or relative until the ticket is used and long after. People do appreciate a night on the town!

By the way, many of the museums have excellent gift shops open and ready for procrastinators!

I wish you a very Merry Christmas and a bright, peace filled 2001!!

Enjoy.



The Cross of St. George Imperial Easter Egg is one of nearly 1,000 "objets de tantase" in the "Faberge" exhibition in Wilmington through February 2001.

Phil Toman has been a columnist for the Newark Post since 1969. An enthusiastic supporter of the arts locally, he has a vast knowledge of the arts in the mid-Atlantic region.

He and his wife, Marie, are longtime residents of Newark. Toman hosts a weekly radio program on WNRK.

## Depression one of the most prevalent health problems

### ► OUTLOOK, from 6

proper diagnosis and treatment. Once diagnosed, many cases of depression can be successfully treated with either anti-depressants or psychotherapy.

Anti-depressant drugs are not habit forming, but often take up to one month to be truly effective. Some persons report that they begin feeling better almost immediately after beginning treatment.

Another important thing you can do for someone suffering from depression is to offer emotional support. Engaging the depressed person in conversation is often helpful. Any mention of suicide or suicidal thoughts should be taken seriously, and reported to the doctor.

This condition is not something to be trifled with, especially since it is now quite treatable. It is estimated that as many as 15 million Americans battle one of the nation's most prevalent health problems. If you are one of them, seek help today.

## Crossword solution from page 9



**WATERFRONT DINING**  
Consistently Pleasing  
Our Customers  
For The Past  
17 Years

**HAPPY HOLIDAYS**  
from the  
Bayard House Staff

Join us for lunch  
or dinner  
during the holidays!



Historic Chesapeake City  
410-885-5840  
Toll Free 1-877-5042-4049  
www.bayardhouse.com

## Everything you want to know. Every week.

Subscribe today!

Enjoy convenient mail delivery. Just \$15.95 per year, in-county.

Call 737-0724.

Merry Christmas from  
**Charley's**  
Open 24 Hrs. Family Restaurant Diner

**STOP COOKING AT HOME**  
TIRED OF COOKING AND TIRED OF DOING THOSE DISHES  
WELL HERE'S AN ANSWER:

COME JOIN US AT CHARLEY'S- WE COOK, WE WASH,  
YOU RELAX AND ENJOY AND SAVE MONEY

**DINNER FOR TWO**

Includes: Soup or Salad, Potato and Vegetable, Beverage and Pudding

26 Entrees available - Your choice \$17.95

1705 Pulaski Hwy., White Clay Shopping Center, Bear, DE 19701  
(302) 836-4936 • (302) 836-6340

## ATTORNEYS

**Mark D. Sisk**



- Criminal Defense
- Family Law
- Real Estate
- Defense of Traffic, Criminal & Building Code Charges
- Newark City Prosecutor, 1980-1994

**Brian P. Glancy**



- Personal Injury
- Real Estate
- Wills and Estates

229 E. Main St.  
Newark, DE 19711

Hughes, Sisk and Glancy P.A.  
**368-1200**

Listing of areas of practice does not represent official certification as a specialist in any area.

**The Stone Barn**  
RESTAURANT & BANQUET HALL

PRIVATE ROOMS

AVAILABLE

FOR GROUPS OF 18-80  
AT NO EXTRA CHARGE!

**HOLIDAY SUNDAY SMORGASBORD**

Sunday • Christmas Eve Day • 1 to 5pm

Sunday • New Year's Eve Day • 1 to 9pm

Join us every Sunday 1-7:00pm

RECEPTIONS, BANQUETS & PICNICS

50-250 PEOPLE

Route 842 Unionville, PA • 610- 347-2414

Something terrible happens when you do not advertise. **Nothing!**

Use our convenient e-mail address! **newpost@dca.net**

Introducing... SEAWEEED PEPPERMINT BODY WRAPS.

Removes toxins from the body & exfoliates skin. *Lose inches, Relaxing!*

- 1 month unlimited tanning for \$45 • 10 sessions for \$49
- Sundome (standup) 1 month unlimited for \$65 • \$5 off of a 1 hour massage

**Tropical Bronze**  
TANNING

1671 Pulaski Hwy.  
Salem Center  
Bear, DE 19701  
P (302) 838-4145  
F (302) 838-4147

**\$69**

CCM HANDS-FREE KITS  
A plug-in/holder/charger  
for your Motorola,  
Nokia or Ericsson phone  
NO INSTALLATION NECESSARY

**79<sup>95</sup>**

DATA  
CONNECTIVITY KIT  
Connect your phone to  
your computer and  
convert it into a modem

**34<sup>95</sup>**

SINGLE PORT  
DESKTOP  
CHARGING  
STAND



**JABRA**

**29<sup>95</sup>**

JABRA EARSET  
The only all-in-one  
speaker and mic unit  
(some phones require adaptor)

Get into the  
**Gift ZONE<sup>SM</sup>**

FOR HOME OR OFFICE

**89<sup>95</sup>**

DESKTOP SPEAKERPHONES  
Available for the Motorola StarTac,  
Timeport, Talkabout and for the  
Nokia 5100/6100 series

**\$1**

with 12-month  
agreement

DUAL-MODE  
DIGITAL QCP™860  
• Internet ready  
• 99# memory  
caller ID

**\$19**

with 12-month  
agreement

DUAL-MODE CDM130XL  
• Caller ID  
• Weight: 5.1 oz.  
• 100 alphanumeric  
memory locations

**\$49**

with 12-month  
agreement

TRI-MODE CDM 9000  
• Slim design 4.8 oz.  
• Web browser  
• Data capable  
• Voice-activated dialing  
• Vibration alert option

FIRST TIME EVER!

**FREE Nationwide Long Distance**  
**PLUS Unlimited Nights & Weekends**

on select rate plans with 24-month agreement. Digital phone required.

Open Every Sunday 12 noon to 5 PM Now thru Christmas  
Call your nearest store for their extended holiday hours

PHILADELPHIA	FEASTERVILLE	JAMISON	NEWTOWN SQUARE	READING	DELAWARE
CHADDS FORD 610-358-9934 Glen Eagle Shopping Center	215-357-7357 Feasterville Plaza FRAZER 610-408-0480 Next to Atlanta Bread Co. & DVC	215-491-7888 Warwick Square Shopping Plaza MANAYUNK 215-487-3770 4100 Block of Main St.	610-325-4086 Edgemoor Square Shopping Center N.E. PHILADELPHIA 267-345-0075 Grant Plaza near Blockbuster	610-927-9313 Spring Towne Center WEST CHESTER 888-786-0544 Next to Iron Hill Brewery	NEWARK 302-369-1550 Harmony Plaza
EAST NORRITON 610-272-4618 Hillcrest Shopping Plaza	HATBORO 215-940-0730 Across from McDonalds	NEWTOWN/LANGHORNE 215-860-8127 Summit Square Shopping Center	POTTSTOWN 610-705-4411 Across from Wal-Mart		

New activations only. Subject to terms of Cellular Service Agreement and Price Plans. Promotion valid for 12 months with minimum 24 month contract on DigitalChoice. Lines \$29.99 and higher required. \$175 early termination fee applies. Requires credit approval. Cannot be combined with other offers. Usage rounded to next full minute. Unused allowances are not. All calls subject to taxes, toll, and other charges. Nights M-F 9:00pm-6:59 am. Weekends Sat 12am-Sun 11:59 pm. Dig. Serv. not available in all areas. CDM-A phone required. All prices, packages and programming subject to change without notice. Local and state taxes may apply. Caller ID limitations may apply. Our liability is limited. Valid through 12/31/00. Product may vary by location. Not responsible for typographical errors or omissions.

# Diversions

THEATRE • EVENTS • EXHIBITS • NIGHTLIFE • MEETINGS

## ■ DECEMBER 22

**FANTASTIC TOYSHOP** 7 p.m. today and 2 p.m. and 7 p.m. tomorrow. Mid-Atlantic Ballet at the Grand Opera House, Wilmington. Tickets, call 800-37-GRAND.

**HOLIDAY SKATING** Through Jan. 1 at University of Delaware Ice Arena, South College Avenue. Admission \$5; skate rentals \$2. Times and dates, 831-2868.

**MARY BYRD BROWN** Tonight at Harrington's Coffee Company, 127 E. State St., Kennett Square, Pa. 610-444-9992.

**CARTOON CHRISTMAS TRIO** 7 to 9 p.m. Jazz version of Christmas favorites at Iron Hill Brewery, Main Street, Newark.

**KING LEAR** Through February 2001 at Hartshorn Theatre, Park Place and Academy Street, Newark. Tickets and times, 831-2204.

**HOLIDAY ART MARKET** Through Jan. 6. Gifts and original artwork for sale at Newark Arts Alliance Art House, 132 E. Delaware Ave., Newark.

**SHE LOVES ME** Through Jan. 20. Musical at Candlelight Music Dinner Theater, Ardentown. Tickets and times, call 475-2313.

**CHRISTMAS CAROL** Through Dec. 24 at Delaware Theatre Company, Wilmington. Tickets and times, 594-1100.

**BEAUTY AND THE LONELY BEAST** Through May 19 at the Candlelight Music Dinner Theater, Ardentown. Kid-friendly lunch at noon followed by performance. \$10 per child, \$12 for adults. Tickets, call 475-2313.

**SIDE BY SIDE BY SONDEHEIM** 8 p.m. through Dec. 30 at the Baby Grand Theatre, Wilmington. Work by Stephen Sondeheim. Tickets and times, call 800-37-GRAND.

**CHRISTMAS FROM OUR PAST** Through Jan. 13 except Sundays. Toys, Christmas decorations and living room

decor from the 1950s, 60s and 70s on display at the Delaware History Museum, Wilmington. 655-7161.

**BRANDYWINE CHRISTMAS** Through Jan. 7, 2001 at Brandywine River Museum, Route 1, Chadds Ford, Pa. Displays of railroads, dollhouses, "critter" ornaments, etc. 610-388-2700.

**YULETIDE IN ODESSA** Through Dec. 31 except Christmas Eve and Christmas. Rooms in the Wilson-Warner House, off Route 13 in Odessa, depict scenes from "A Visit from St. Nicholas" by Clement C. Moore, open Tuesdays-Sundays. Reservations recommended. 378-4069.

## ■ DECEMBER 23

**SIN CITY BAND** 9 p.m. at The Blue Crab Grill, Suburban Shopping Center. No cover. 737-1100.

## ■ DECEMBER 24

**A SILENT NIGHT?** 6:30 p.m. New London Presbyterian Church presents Children's Musical during worship service at Avon Grove High School. Candlelight worship 9 p.m. at church on Route 896. Nursery provided at both services. Information, call 610-869-2140.

## ■ DECEMBER 26

**YULETIDE SINGERS** 5:30 to 7:30 p.m. through Saturday. Shoestring Productions of Brandywine Valley perform at Longwood Gardens, Kennett Square, Pa.

**CAMELOT** Through Jan. 21 at Media Theatre, Media, Pa. Tickets and times, call 610-566-4020.

## ■ DECEMBER 27

**DINO DAYS** 9:30 a.m. to 4:30 p.m. today and tomorrow. Dinosaur activities,

live animals, dig for fossils, and movies at Delaware Museum of Natural History, Route 52.

**TABLOID NATION** 9 p.m. Acoustic music at Iron Hill Brewery, Main Street, Newark. No cover. 655-6495.

**BINGO** 12:45 p.m. Wednesdays at Newark Senior Center. Lunch available for \$2/platter at 11:45 a.m. 737-2336.

**ART AFTER HOURS** 5:30 p.m. Delaware Art Museum series featuring a tour followed by the Woody Allen film "Alice" at 6 p.m. For more information, call 571-9590.

## ■ DECEMBER 28

**PET DETECTIVES** 9 p.m. Acoustic music at Iron Hill Brewery, Main Street, Newark. No cover. 655-6495.

**HOLIDAY LIGHTS** 5:30 to 8:30 p.m. Evening tour by reservation only at Hagley Museum, Wilmington. Includes Christmas Carols and crafts for kids. Tickets \$9 for adults, \$4 for children ages 6-14, free for children under 6. Call 800-228-2400.

**READ & EXPLORE** 2 p.m. Read a story and take related tour of Delaware Museum of Natural History, Route 52. 658-9111.

**STARVING FOR ART** 12:15 -1:15 p.m. Thursday lunch tours at the Delaware Art Museum, Wilmington. Tour free with purchase of \$7 box lunch at Museum Cafe. Reservations requested at 571-9590, ext. 538.

## ■ DECEMBER 29

**MANCALA GAME** 2 to 3 p.m. Past director of American Game and Puzzle Collectors demonstrates possibly "oldest game in the world" which has been found at ancient sites in Greece, Egypt and Sumeria at Village Imports, Newark Shopping Center. Free. 709-3464.

## ■ DECEMBER 30

**WIZARDS OF HAPPINESS** 11 a.m. Storytime followed by entertainers at Rainbow Books, Main Street, Newark. For information, call 368-7738.

**BLUE ZONE** 9 p.m. Debut of new band with guitarist Richard Daniels at The Blue Crab Grill, Suburban Shopping Center. No cover. 737-1100.

## ■ DECEMBER 31

**FIRST NIGHT DOVER** 3 p.m.-12:30 a.m. Annual New Year's Eve celebration on Legislative Mall, downtown Dover. Info, 302-674-4010.

**FIRST NIGHT WILMINGTON** Noon to midnight. Non-alcoholic family celebration of the arts in Rodney Square and Riverfront, downtown Wilmington. Information, call 658-YEAR.

## ■ JANUARY 1

**NEW YEAR'S IN OLD VIENNA** 4 and 7 p.m. through Friday. Festive waltzes and musical bonbons at Longwood Gardens, Kennett Square, Pa. Light refreshments also available.

## ■ JANUARY 3

**THE VYBE** 9 p.m. Funk rock at Iron Hill Brewery, Main Street, Newark. No cover. 655-6495.

**BINGO** 12:45 p.m. Wednesdays at Newark Senior Center. Lunch available for \$2/platter at 11:45 a.m. 737-2336.

**ART AFTER HOURS** 5:30 p.m. Delaware Art Museum series featuring a tour followed by jazz concert at 6 p.m. For more information, call 571-9590.

## ■ JANUARY 4



Holiday Lights Evening Tours conclude at the Hagley Museum on Dec. 28. Rooms at Eleutherian Mills, home of the founder of DuPont company, are decorated for Twelfth Night, the Feast of the Epiphany, celebrated by many in the 19th century. For reservations, call 658-2400.

**PALABRA** 9 p.m. Acoustic soul at Iron Hill Brewery, Main Street, Newark. No cover. 655-6495.

**READ & EXPLORE** 2 p.m. Read a story and take related tour of Delaware Museum of Natural History, Route 52. 658-9111.

**STARVING FOR ART** 12:15 -1:15 p.m. Thursday lunch tours at the Delaware Art Museum. Tour free with purchase of \$7 box lunch at Museum Cafe. Reservations requested at 571-9590, ext. 538.

## MEETINGS

### DECEMBER 22

**SQUARE DANCE** 8 to 10:30 p.m. First, third and fifth Fridays at Medill School, Kirkwood Highway, Wilmington for the 2x4 Square Dance Club. Cost: \$5 per person. For information, call 731-4147.

**CARDIO POWER** 9 a.m. Fridays and Mondays at Newark Senior Ctr. For information, call 737-2336.

**TAI CHI** 11:15 a.m. Fridays and 2:30 p.m. Wednesdays at Newark Senior Ctr. For information, call 737-2336.

### DECEMBER 23

**POST-POLIO SUPPORT** 10 a.m. to noon fourth Saturday of month. Meeting at the Easter Seal Independent Living Center, Reads Way, New Castle. For information, call Paula Hentz at 369-3905 or 764-1714.

### DECEMBER 27

**PAINTING GROUP** 9:30 a.m. to noon second and fourth Wednesday of the month at Newark Arts Alliance Art House, 132 E. Delaware Avenue. 731-9289.

**FAMILY CIRCLES** 5:30 p.m. Wednesdays at Newark Senior Center. For information, call 658-5177.

**JAZZERCISE "LIGHT"** 9 a.m. Wednesdays at Newark Senior Center. 737-2336.

### DECEMBER 28

**COLONIAL STATES KNITTERS** 7:30 p.m. fourth Thursday in the Limestone Medical Center, Room 015. Limestone

Road. Info, call 994-2869.

**TOASTMASTERS** 7 p.m. Second and fourth Thursday. Greater Elkton chapter meets at Cecil County Department of Aging to develop potential and overcome fear of public speaking. Public welcome. For information and directions, call 410-287-3290.

**YOUNG ADULT DEPRESSION** 7-8:30 p.m. Thursdays. Support group sponsored by Mental Health Association in Delaware for ages 18-26. Free. To protect privacy of members, meeting locations provided only with registration at 765-9740.

**NEWARK MORNING ROTARY** 7-8:15 a.m. Thursdays at Blue & Gold Club, Newark. For information, call 737-1711 or 737-0724.

**DIVORCECARE** 7-9 p.m. Thursdays. Separated/divorced persons meet at New London Presbyterian Church, Route 896, six miles north of DE/PA line. Childcare available. 610-869-2140.

## EXHIBITS

**WINTER SCENES** Through Jan. 28, 2001, at the Biggs Museum of American Art, 406 Federal St. in Dover. Special exhibition explores the variety and challenges of winter landscape painting. (302) 674-2111.

**LATIN COLORS** Latin artists' exhibition through Jan. 13, 2001, at the Peninsula Gallery, 520 Savannah Rd., Lewes. Gallery hours are 10 a.m. to 5 p.m. Tuesday through Saturday, 11 a.m. to 3 p.m. Sunday. 302-645-0551.

**OBSERVATIONS IN OCCUPIED WILDERNESS** Ongoing exhibit of photographs by Terry Falke of American Southwest at University of Delaware Recitation Hall, off Main Street, Newark. 831-2244.

**LAURA HICKMAN** Through Jan. 2. University of Delaware graduate in a one-person exhibit of pastels at the Gross McClellan Gallery, 127 S. 16th St., Philadelphia, Pa. Free. 215-

568-0702.

**PETER SCULTHORPE** Through Jan. 6, 2001. Watercolors, drawings and oil paintings on display at Somerville Manning Gallery, Greenville. Info, call 652-0271.

**MONET TO MIRO** Through Jan. 7, 2001. Masterworks of European Modernism at Delaware Art Museum. 571-9590.

**ROBOT ZOO** Through Jan. 7, 2001. Interactive Exhibit of giant robotic animals at Delaware Museum of Natural History, Route 52. 658-9111.

**CLASSY CLASSICAL STYLE** Through July 2001. New York Furniture in classical style inspired archeological discoveries in early 19th century on display at Winterthur Museum, Route 52.

**COMING TO AMERICA** Through June 2001. Exhibit about Pierre Sammeul duPont de Nemours during his family's early years in the United States at the Hagley Museum.

# Bay Living 2001 CALENDAR

Featuring 12 original watercolors by Maryland native *Geraldine McKeown*

The beauty of the Bay area has been wonderfully captured in watercolors by artist Geraldine McKeown. Each brush stroke delivers an intense glimpse at life near the Chesapeake Bay.

**NOW AVAILABLE TO ORDER CALL 410-398-3311 OR VISIT THE WHIG OFFICE IN ELKTON**

**PERFECT FOR GIFT GIVING!**

**LOCAL SCENES** captured in remarkable beauty, "Bay Living" is a genuine work of art.

Complete all your holiday shopping today! Give your friends and loved ones what is sure to become a collector's item. The "Bay Living" 2001 calendar is a gift they can enjoy every day of the year!

Please send me (Qty) **"Bay Living-2001" Calendars at \$12.95 each!**

\*Shipping, handling and tax included. Send your payment along with this form, to the address below.

NAME \_\_\_\_\_  
 ADDRESS \_\_\_\_\_  
 CITY \_\_\_\_\_ ST \_\_\_\_\_ ZIP \_\_\_\_\_  
 PHONE \_\_\_\_\_

ORDER YOURS

### PAYMENT OPTIONS

(Qty) \_\_\_\_\_ x \$12.95 = \_\_\_\_\_ Total Due

☐ CHECK ENCLOSED ☐ CHECK# \_\_\_\_\_

### CREDIT CARD

☐ VISA ☐ MASTERCARD ☐ DISCOVER

CARD# \_\_\_\_\_

EXP \_\_\_\_\_

AUTHORIZED SIGNATURE \_\_\_\_\_

**Today!** CHESAPEAKE PUBLISHING - CALENDAR OFFER  
 PO BOX 429 ELKTON, MD 21922-0429  
 410-398-3311 (800) 220-3311 WWW.CECILWHIG.COM

## State Line Gourmet

**EPICUREAN DELIGHTS**

- Marinades • Salad Dressings
- Salsas & Chips
- BBQ & Hot Sauces
- Mustards • Olives • Jellies
- Pasta and Cheese
- Olive Oils & Vinegarettes
- Gourmet Coffees • Soup Mixers
- Seasonings & Dip Mixes
- Beer & Wine Tastings

**Specialty Food & Cheese Shoppe**

# FEAST OF FLAVORS

Serving You Since 1973

## State Line Liquors

1610 Elkton - Newark Rd. Elkton, MD  
 1-410-398-3838 ~ OPEN 7 DAYS ~ 1-800-446-9463

**Custom made GIFT BASKETS**

**PREMIUM CIGARS**

## NEWARK POST ♦ SUPER CROSSWORD

**ACROSS**

1 "It the truth?"  
5 Restrain  
10 Conduit fittings  
14 Active volcano  
18 "The Green —" ('56 hit)  
19 Victorian ornament  
20 Rachel's sister  
21 TV's "The Wonder —"  
23 Guns n' Roses hit  
26 — nous  
27 Soprano  
28 — a day's work  
29 Slauth Nancy  
31 Herriman's "Krazy —"  
32 Mythical monster  
34 In flight  
37 Adjective suffix  
38 One of "The Three Tenors"  
43 Rock's — & the Gang  
44 Pine  
46 Kimono cummerbund  
47 Interrogates  
49 Cranny's companion  
51 Toomey or Philbin

54 Rose Nylund's portrayer  
58 Okaloosa, for one  
61 Skin problem  
62 Irwin of "The Crocodile Hunter"  
63 '78 Peace Nobel  
65 Pestiferous person  
67 Unmatched  
68 Went like hotcakes  
71 Apprehend  
72 Cumin or coriander  
73 Stretch the truth  
74 Health concern  
77 Billy Rose song  
80 Organ of equilibrium  
81 Poetic pot  
82 Reference volume  
83 Patriotic org  
84 Prepare prunes  
86 Bar supply  
87 Linguist  
88 Chopin  
90 Unbroken  
94 "Divine Comedy" figure  
96 Caroline, to Ted

98 "The Name of the Rose" author  
101 Send the money  
103 Salt serving  
105 — Alto, CA  
106 Dover's st.  
107 Fight site  
110 Temporary wealth?  
112 Butcher's offering  
115 "The — and I" ('47 film)  
117 "Fait —"  
119 Ending for "auction"  
120 Sought office  
121 Penny or peseta  
122 Wrong  
126 Architect  
129 Conductor  
131 Rose McGowan movie  
136 Murcia mister  
137 Take — the chin  
138 Spring for  
139 Actress  
140 Live on lettuce  
141 Bean on the bean  
142 Hope's "The Prisoner of —"  
143 North Carolina campus

**DOWN**

1 Pitches  
2 Where the tall corn grows  
3 Gallagher of Oasis  
4 Aftershock  
5 New Deal agcy.  
6 "Very funny!"  
7 Ruriner  
8 Room without a view?  
9 Alaskan  
10 Shady character?  
11 Wahine's wreath  
12 Joe of "Dr. Quinn"  
13 '62 Four Seasons hit  
14 Glasses  
15 Dress size  
16 "Ramblin' Rose" singer  
17 Stage backdrop  
22 Clockmaker  
24 Grocer's measure  
25 Tearjerker?  
30 Vane letters  
33 Gullet  
35 Perch  
36 Run through  
38 Male swans  
39 Help a hood  
40 Formal ceremony  
41 — blond

42 Dairy down-hill fast?  
45 Stephen of "Interview with the Vampire"  
48 Loses a lap  
50 Phi Beta —  
52 79 Down's homeland  
53 Passover meal  
55 Watching machines?  
56 Dairy-caser  
57 Petty-office purchase  
59 "Upstairs, Downstairs", extras  
60 Ornamental loop  
64 Guilt  
66 Most revolutionary  
69 Divulge  
70 — Lama  
72 Cocktail ingredient  
74 It makes candy dandy  
75 Austen title start  
76 "The Rose Tattoo" actress  
78 Christened  
79 "Elephant Boy" star  
85 Wine and dine  
88 Moral man?  
89 Stowe sight  
91 A swan was her swain

92 Summer-time treats  
93 Lamebrain  
95 Russian space station  
97 Tranquil  
99 Lilly of pharmaceuticals  
100 Morning wear  
102 4 p.m. vehicle?  
104 Muslim dietary term  
108 Sgt. or cpl.  
109 Like lemons  
111 WWII admiral  
113 Shorten a sail  
114 Threat words  
115 Desire defied  
116 Looked longingly  
118 — a customer  
123 Concerning gun  
124 Lightweight gun  
125 Large herring  
127 Whirl  
128 Christiania, today  
130 Affliction  
132 Wolfram — Eschenbach  
133 Squid's squirt  
134 "Wings" abbr.  
135 Solo of "Star Wars"

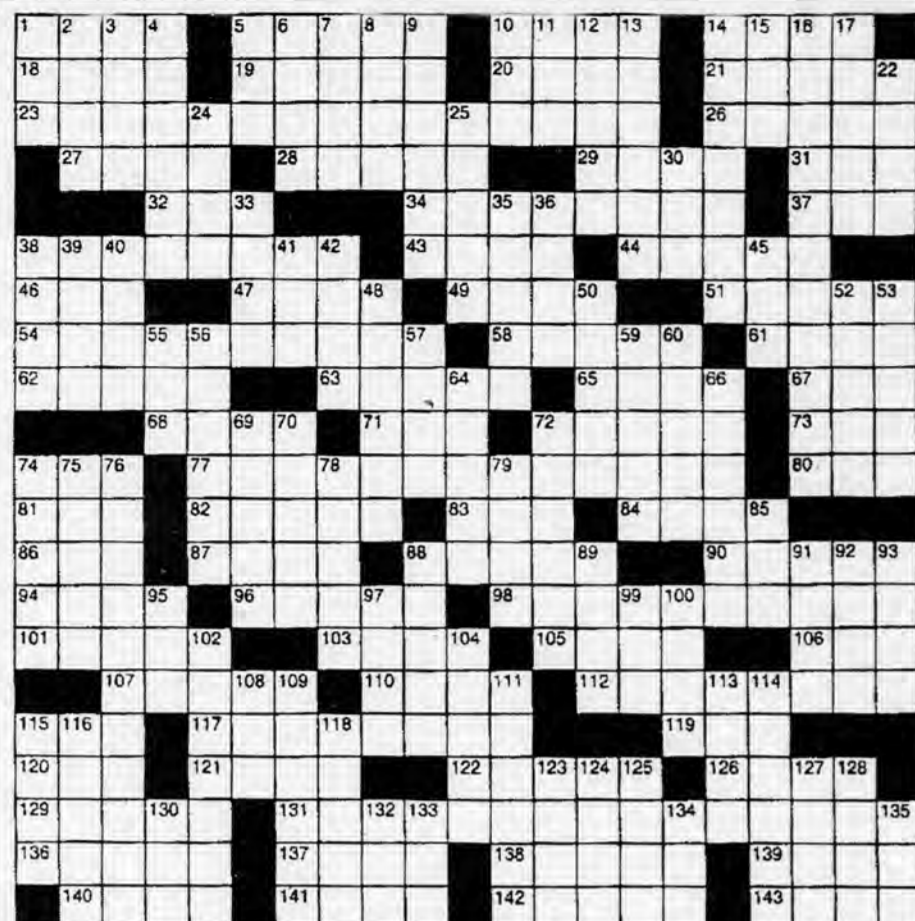

## CHRISTMAS EVE SERVICES IN AREA

## Christmas Eve worship at St. Paul's

Saint Paul's Lutheran Church in Newark will hold four worship services on Christmas Eve as follows:

5:30 p.m. - Family Worship Service  
8 p.m. - Candlelight Service with Holy Communion  
10:30 p.m. - Christmas Music and Carols  
11 p.m. - Candlelight Service with Holy Communion

For additional information about holiday services at St. Paul's, call 368-0064.

## Candlelight communion at Our Redeemer Church

Christmas Eve Candlelight Communion will be held at 7:30 p.m. at Our Redeemer Lutheran Church off Route 4 in Newark. The theme of the worship will be "Glory to God in the Highest!" Julie Hockersmith will be the organist.

Christmas Day Eucharist will be held at 10 a.m. "To You Is Born a Savior...the Messi-

ah...the Lord!" will be the theme for this service. Jane Holliday will be the organist. For further information visit the web site at [www.ORLCDE.org](http://www.ORLCDE.org).

## Christmas Eve service planned in Middletown

The community is invited to attend a Christmas Eve Service at Grace Presbyterian Church on Pennington Street, behind the Everett Theatre in Middletown.

The one-hour service begins at 6:30 p.m. and will include a carol sing and readings from the Christmas story by young people from the church. For more information call 378-3941.

## Christmas Eve at Ebenezer UMC

Ebenezer United Methodist Church, 525 Polly Drummond Hill Rd., in Newark, will have three Christmas Eve services on Dec. 24. They are as follows:

4:30 p.m. - Christmas Family Service for

children of all ages.

7:15 p.m. - Christmas Carols for Brass played as we gather to worship.

8 p.m. - Festival of Nine Lessons and Carols with special music from the Chancel Choir.

11 p.m. - A Celebration of Candlelight Communion. This will be a service with Holy Communion, carols and a message by Pastor Ray Graham.

## Forest Presbyterian candlelight service

A special Christmas Eve candlelight worship service will be held at Forest Presbyterian Church, 44 Main St., Middletown, on Sunday evening, Dec. 24, at 7 p.m. Reverend James R. Harrington will conduct the worship service and Kenneth Warner will be the organist.

The community is cordially invited to join with the congregation of Forest Presbyterian Church for this special Christmas Eve service for a time of fellowship and song.

## A GREAT DAY!



PHOTO SPECIAL TO THE NEWARK POST

Cody Bowerson, MayMay Russell and L'Von Yoder-Havelow enjoyed the East End Civic Association's second annual Fall Harvest event for children in the neighborhoods of George Read Village and Tyre Avenue. Resident Tina Jackson said the community had more children and volunteers the second time because children "spread the word around the neighborhood" about the great day they had the first year.

## HOLIDAY EXHIBITS

## CHRISTMAS FROM OUR PAST

Through Jan. 13. Toys, Christmas decorations and living room decor from the 1950s, 60s and 70s on display at the Delaware History Museum, Wilmington. Closed Sundays. 655-7161.

**YULETIDE IN ODESSA** Through Dec. 31. Rooms in the Wilson-Warner House, off Route 13 in Odessa, depict scenes from "A Visit from St. Nicholas" by Clement C. Moore, open Tuesdays-Sundays. Candlelight tours Dec. 5, 7, 12,

14, 19 and 21. Closed Christmas Eve and Christmas. Reservations recommended. 378-4069.

**BRANDYWINE CHRISTMAS** Through Jan. 7, 2001 at Brandywine River Museum, Route 1, Chadds Ford, Pa. Displays of railroads, dollhouses, "critter" ornaments, etc. 610-388-2700.  
**KIDS! 200 YEARS OF CHILDHOOD** Through February 2001 at Winterthur Museum, Route 52. 800-448-3883.

## FAX TO THE MAX!

NEWARK POST 737-9019

Use our convenient, time-saving e-mail address today!

newpost@dca.net

**NEWARK POST**

FOR INFORMATION, CALL 737-0724

## CELEBRATE JESUS! THE REASON FOR THE SEASON!

TON, INC. FEATURES Christian Christmas GIFTS AT ITS NEW FACTORY OUTLET STORE!



- Meaningful Christmas gifts
- Original Cards
- Home Accents
- Candles

First Right, inside The Delaware Industrial Park off Rt. 72 (between Old Baltimore Pike and Rt. 4) in Newark. Open 10-5 M-Sat. (NOW OPEN SAT.)  
TON, Inc. 645A Dawson Drive. 302-731-5722

## DISCOVER TENNIS!

with FREE "Introduction to Tennis" Clinics at Elkton Indoor Tennis, 360 Maloney Rd, Elkton, MD

Tennis is a sport that can be learned & enjoyed at ALL ages! If you have ever wanted to see if tennis is a sport that you or your family would enjoy, these clinics are for you!



To register for your FREE Beginner Clinic, Call (410) 398-8282. Space is limited, so don't wait!  
**Juniors Only (ages 4 & up):** Dec 28th, 9:30-10:30am  
**Adults Only:** Dec 29th, 1:00-2:00pm  
**Family Clinic:** Dec 30th, 10:30-11:30am

FREE "Introduction to Tennis" Clinics sponsored by Matt Webb's Better Tennis & Elkton Indoor Tennis

## Searching for something unusual?

Zebra-wood Back Scratcher  
Colorful Puzzle Ornaments  
Walnut & Maple Secret Boxes

Only at **Creations**

Home of the Back Burner Restaurant  
FINE WOODWORKING GALLERY  
(302) 235-2310

## ABORTION INFORMATION

Saturday Appointments Available • Non-Surgical Abortions  
Morning After Pill • No Parental Consent - 16 & Over  
Immediate Appointments • Abortion Services Up to 20 Weeks  
Strictly Confidential • Local & Two-light Anesthesia

Atlantic Women's Medical Services, Inc.  
1719 Delaware Avenue • Wilmington, DE

800-456-0369



**SATURDAY NIGHT MUSIC**  
December 23  
**SIN CITY BAND!**  
DON'T MISS THE LAST LEG OF THEIR NEW YEAR'S TOUR. A GREAT START TO YOUR HOLIDAY FUN!

Join us nightly from 4 to 6 PM for Happy Hour  
Reduced Drink Prices & Early Bird Dinner Specials!  
HOURS: Mon.-Fri. 11 AM to 10 PM • Sat. 4 PM to 12 AM  
LET US CATER YOUR CHRISTMAS PARTY!  
(Catering available on the premises or take-out.)  
322 Suburban Dr. • Suburban Plaza • Newark, DE 19711  
302-737-1100 • [www.bluecrabgrill.com](http://www.bluecrabgrill.com)

Make Reservations to Dine with Us on NEW YEAR'S EVE!

**BUY 1 ENTREE & GET THE 2nd FOR 1/2 PRICE!**  
(Equal or Lesser Value)  
Not to be combined with any other offer.  
\*MUST BRING IN THIS COUPON.  
(Valid This Fri. & Sat. Only)

**10% OFF Any One Item**

**Dragon Ball Z**  
**FUNDA**  
**ALL AVAILABLE**  
**DREAMLINE COLLECTIBLES**  
165 E. Main Street  
Newark, DE  
(Next to Trader's Alley)  
**368-7254**

## WALTER'S IS A GIFT OF VERY GOOD TASTE

A Gift Certificate from Walter's Steakhouse is a gift of good times. Why not spoil your family, friends or business associates with Walter's fabulous food and superior service. Purchase a \$50 Gift Certificate and we'll give you a \$5 Gift Certificate FREE!!  
Offer expires 12/31/00

**WALTER'S STEAKHOUSE**

GREAT GIFT FOR BUSINESS CLIENTS  
802 N. UNION ST.  
WILMINGTON  
302-652-6780  
J. Walter Constantino, Proprietor

## NEWARK POST ♦ COMMUNITY

**Healing Mass on Jan. 5**

The Catholic Diocese of Wilmington will hold their monthly Healing Mass at St. Mary of the Assumption Church, 7200 Lancaster Pike, Hockessin, at 8 p.m. on Friday, Jan. 5, 2001. Presider and homilist will be Rev. Sean P. Connery, OSFS, chief of chaplains at the Veteran Affairs Medical Center. There is a reserved seating area for the aged and infirm. Ushers will be available to provide assistance if needed. For more information, call 239-5982.

**Fundraiser for Tri-State Bird Rescue**

Through the Wing & Prayer Campaign, Tri-State offers unique gifts that are perfect for the animal or nature lover. Among the possibilities are, the gift of membership, Adopt-A-Bird, providing an x-ray for a

newly admitted bird and more. A card will be sent to the recipient notifying them of your gift. For more information call Johanna Porter at 737-9543 or 737-7241.

**Winter/spring registration**

The City of Newark, Parks and Recreation Department, has scheduled programs for all ages for this winter/spring. There are more than 130 activities planned, from day trips, sports camps and swim lessons to youth and adult crafts and golf lessons.

Registration will begin for Newark residents on Saturday, Jan. 6, 10 a.m.-noon and Monday to Friday from 8:30 a.m.-5 p.m. at the Municipal building on Elkton Road. For those living outside of the corporate limits of Newark, registration will begin on Tuesday, Jan. 9.

For detailed information about the programs, stop by the

Parks and Recreations office on Elkton Road or call 366-7060.

**UD skaters to compete in nationals**

The University of Delaware Ice Skating Program will send four individual figure skaters and seven couples to the State Farm U.S. Figure Skating Championships to be held in Boston, Mass. on Jan. 13-21. The public can see these skaters at the UD Ice Arena on Route 896 at the National Send Off Show, 5 p.m., on Jan. 7. For ticket information, call 831-2868.

**Volunteers needed for care relief**

Compassionate Care Hospice is in need of volunteers to provide patient support and caregiver relief in New Castle County. Volunteers are needed for one to two hours a week. Also they are looking for volunteers to do

office work Monday through Friday from 8:30 a.m. to 5:00 p.m. in Newport office, hours are flexible. Contact Anne at 683-1000.

**Donate old vehicle for tax savings**

Help the National Multiple Sclerosis Society, Delaware Chapter, raise funds for valuable local programs and research by donating your old car, van, truck, RV, motorcycle or boat and they will tow it away for free. For more information, call Bill or Susan at 1-877-MS-AUTO-4.

**IRI seeks household donations**

Independent Resources Inc., (IRI), Delaware's Center for Independent Living, is seeking donations of furniture and other household goods. The donations will be distributed to adults with

disabilities who are moving into their own homes but cannot afford such items. IRI is not responsible for transporting donated items to the designated storage area. All donations are tax deductible. For more information, call 765-0191.

**ACT test registration deadline**

College-bound high school students can take the ACT Assessment on Feb. 10, 2001, the next nationwide test date. The registration postmark deadline is Jan. 5. Late registration postmark deadline is Jan. 19. An additional fee is required for late registration.

ACT scores are accepted by virtually all colleges and universities in the nation, including Ivy League colleges. The test fee is \$23. Colleges use ACT scores along with a student's GPA and other information to help determine admissions and the appro-

priate course placement for new students.

For more information, including registration forms and test locations, contact your high school counselor or register online on ACT's website, [www.act.org](http://www.act.org).

**Join the Friends of Girl Scouts**

The Girl Scouts of the Chesapeake Bay would like to hear from anyone who was a Girl Scout as a child or knew someone who was one. They are expanding their circle of Alumnae Friends. For more information about the various chapters and joining, call 888-778-0321.

**USS Ashland Reunion**

The USS Ashland (LSD's 1 and 48) Association Inc. will be having their reunion on June 20 to 23, 2001 in Springfield, Ill. Please call Paul S. Adams Jr. at 834-1806 or by email at [psadams@delanet.com](mailto:psadams@delanet.com).

See COMMUNITY, 11 ►



**10% off  
everything at  
Home Depot®  
thru Dec. 24.  
(Happy Holidays.)**

Just in time for the holidays. 10% off everything at every Home Depot\*, now through Christmas Eve. It's the world's greatest home improvement store, thanking the world's greatest home improvement customers.

You.

\*Excludes gift cards and labor for installed services.

**H  
A  
P  
P  
Y  
  
H  
O  
L  
I  
D  
A  
Y  
S**

## NEWARK POST ❖ COMMUNITY

## ► COMMUNITY, from 10

**Caravans program open to children**

Children can be a part of the Caravans' Program, sponsored by First Church of the Nazarene. Caravans, a Christian program with aspects of both a club and a scouting-type organization for children from age 4 through Grade 6, meets every Sunday from 6 to 7 p.m. at the church located at 357 Paper Mill Rd., Newark. A one time \$5 registration fee requested to cover the cost of materials, badges, etc.

For additional information, or to discuss transportation needs, please call First Church of the Nazarene at 737-1400 or Bonnie Yeatman at 235-2215.

**Community camp fair at Tower Hill**

On Jan. 25 from 5-8 p.m., Tower Hill School will host a community-wide Camp Fair featuring more than 100 representatives from camps and other summer programs. Local, regional, national and international camps will be represented as well as specialty camps, day camps and overnight camps. Several representatives from adventure and travel programs for older students will be on hand. Camp Fair takes place at the Field House at Tower Hill School, Rising Sun Lane, Wilmington, DE. The event is free and open to the public. For more information call 575-0550.

**Diploma-At-A-Distance Program**

The Groves Diploma-At-A-Distance Program is now taking applications from prospective students for the spring semester. Diploma-At-A-Distance is a unique program that offers adult students an independent, flexible format to complete course work leading to a high school diploma. The program is intense and requires hard work, and self-discipline.

For more information call Harry Davies, program manager, toll free at 1-888-321-GRAD.

**Photographers invited to "Click"**

The Newark Arts Alliance is

inviting artists and photographers to participate in the third annual "Click" photography exhibition. Up to three photographic works, framed with wire on the back for hanging, can be submitted for review on Sunday, Jan. 7, from 1-4 p.m. at the Art House which is located at 132 E. Delaware Ave., Newark.

E. Coburn, a professional photographer from Cochranville, Pa., will select the photos to be displayed. The exhibit will open Friday, Jan. 12, from 7-9 p.m. and run during regular Art House hours until Feb. 17, 2001. For more information call 266-7266.

**Hagley Museum's Invention Convention**

The Hagley Museum's Invention Convention will be held on Saturday, Sunday and Monday, Jan. 13, 14, and 15, from 10 a.m. to 4 p.m.

The museum is inviting local inventors to participate in the convention. The event offers invention-related inspiration and instruction for children through hands-on activities, performances, and special displays. The museum would also like local inventors to show their inventions and answer questions during a question and answer session. Tangible items that are patented or that have patents pending are preferred.

For more information contact the Hagley's education coordinator at 658-2400.

**Japanese New Year celebration planned**

The Aikikai Foundation of Delaware (AFOD) will celebrate Kagami Biraki (Japanese New Year) on Sunday, Jan. 21, 2001, from 9:30 a.m.-4:30 p.m. at 667 Dawson Dr. in Newark.

Events will include a Mochi Tsuki (rice pounding) Ceremony, Japanese Tea Ceremony, Kagami Biraki Ceremonies, Aikido Class, and a martial arts demonstration. The martial arts demonstration will include representatives of Kung Fu, Karate, Ju-Jitsu, and Aikido organizations from the Tri-State area.

The day will conclude with a dinner prepared for all participants. The cost of the event is \$20, which covers all the day's classes, events and dinner.

**Oratorical contest coming in February**

The American Legion High School Oratorical Contest, sponsored by the J. Allison O'Daniel Post in Newark, will be held at the Holy Family Education Center, Gender and Chestnut Hill roads on Friday, Feb. 2, at 7:30 p.m. Snow date is Feb. 9.

Invitations have been extended to Caravel, Christiana, Del Castle Vo-Tech, Dickinson, Glasgow, Hodgson Vo-Tech, McKean, Newark, St. Mark's, Salesianum, Sanford, Tatnall, and Wilmington Christian high schools. Katie Knorr of Tatnall, now the defending State Champion, will return for a fourth attempt at a trip to Indianapolis.

There will be cash prizes at the Post competition, three scholarships at the state level and a top prize of \$18,000 in scholarship assistance in Indianapolis on April 7 and 8.

All participating schools should nominate their one speaker to Joseph Hoar no later than Jan. 31. For more information, call Joseph Hoar at 234-0592.

**Newcomers Club hosting tour**

The Newcomers Welcome Club of Northern Delaware will host a tour of the Ronald McDonald House at 10 a.m. on Jan. 11, 2001. The Ronald McDonald House is located on Rockland Road in Wilmington. Reservations for the tour should be made by Jan. 8 by calling 456-9905 or 235-0189.

**Brass band at Red Lion Academy**

A Brass Band concert to benefit the Red Lion Christian Academy school band will be held on Jan. 26 at 7:30 p.m. in the Red Lion Evangelical Free Church Sanctuary. The church is located at 1400 Red Lion Road in Bear. A love offering will be collected and refreshments will be available.

**Muzzleloader course scheduled**

The Muzzleloader Education course, a free, advanced Hunter

Education course for those interested in hunting with black powder firearms, will be held Sunday, Jan. 14, from 9 a.m. to 4 p.m. at the Ommelanden Hunter Education Training Center on Route 9 in New Castle. Attendees will be certified through the National Muzzle Loading Rifle Association. Pre-registration is required. For further information, call 323-5336.

**Basic hunter education course offered**

The Ommelanden Hunter Education Training Center on Route 9 in New Castle, will hold a free, two-day basic Hunter Education course on Saturday, Jan. 20, from 8 a.m. to 4 p.m. and Sunday, Jan. 21, from 8 a.m. to noon. All persons born after Jan. 1, 1967, must complete a basic hunter education course before obtaining a Delaware hunting license. Children under the age of 12 must be accompanied by an adult. For further information, call 323-5336 or 739-3486.

**Make a blanket for children**

Participants are needed for Project Linus Make-a-Blanket-Day, Saturday, Feb. 17, 2001, from 8 a.m. to 6 p.m. at Red Lion Christian Academy Upper School, 1400 Red Lion Rd., Bear.

The goal is to complete 50 quilts in one day to be given to pediatric cancer patients and children with other serious illnesses and injuries at A.I. DuPont Hospital and the Ronald McDonald House in Wilmington.

No experience is necessary. Also needed are donations of 100 percent cotton quilt's fabrics, polyester quilt batting or cash with which to purchase more fabric or other needed supplies. Call Sue at 633-4842 to volunteer or for more information.

**Volleyball challenge planned in March**

The Easter Seals/Canada Dry Spike "4" Life Volleyball Challenge, presented by AstraZeneca, will be held on March 3 and 4, 2001, at the Carpenter Sports Building at the University of Delaware.



PHOTO SPECIAL TO THE NEWARK POST  
Jackie Stenta (third from left), a Weichert Realtors sales associate from Newark, helped kick off the company's 22nd annual Holiday Toy Drive along with representatives from other sales offices and Marine Corps Reserve Sgt. Maj. Black. Many of the toys collected are donated to the Marine Corps Drive for financially and/or physically handicapped children.

Proceeds from the event will help subsidize the programs and services Easter Seals offers to people with disabilities. For more information about the event or to register a team, please call Marie Vacca at 324-4444.

**International year of the volunteers**

In 2001, join others throughout the world in commemorating the United Nations' International Year of the Volunteers by hosting an inner-city child for a two-week summer vacation through The Fresh Air Fund. Since 1877, New York City children growing up in disadvantaged communities have experienced summer in suburban and small-town communities through The Fund's Friendly Town Program.

There are no financial requirements for hosting a child. Families may select the gender and approximate age of their Fresh Air child. For more information, please call 1-800-367-0003.

**Int'l photo exhibit needs entries**

Entries are being solicited for this show, sponsored by the

Delaware Camera Club, to be held Feb. 18-25 at the University of Delaware's Arsh Hall, Wilmington.

Color slides, color prints, monochrome prints, small commercial prints, and photojournalism slides and prints are accepted. Information is available from Exhibition Chairman Bob Coffey by e-mail at bobcoffey@aol.com.

**Defensive driving courses scheduled**

The Delaware Safety Council has Defensive Driving Courses available to all Delaware drivers scheduled in January and February at various sites in New Castle County.

Courses are being offered 6:30 to 9:30 p.m. at the Girl Scouts Council in Newark, on Jan. 2 and 9, and Feb. 13 and 20; DelDOT at Route 7 in Bear on Jan. 9 and 16, and Feb. 13 and 20; Hodgson Vocational Technical School on Jan. 3 and 10, and Feb. 7 and 14; and Artesian Water Co. on Feb. 5 and 7.

Advanced registration is necessary. Cost is \$27 per student. For more information call 654-7786 or 1-800-342-2287.

**CALVERT MANOR HEALTHCARE CENTER**

Thank You...

to everyone who so thoughtfully remembered us during the holiday season and this past year. Best wishes to you for 2001.

Residents and Staff  
Calvert Manor Healthcare Center

"Best Christmas gift I ever got!"

"Champagne"

Hot Air Balloon Ride

Ride for Two

\$80

Per Person After Coupon

GIFT CERTIFICATES

\$30.00 Off Coupon

877-827-1610

Call Now or Visit us at Exton Square Mall

100% SAFETY RECORD

AREA'S OLDEST & LARGEST

Lollipop Balloon, Inc.

128 Offer #NP Expires 12/24/00

the granary

on the Beautiful SASSAFRAS RIVER

MONDAY to THURSDAY: 4 PM - 10 PM / FRIDAY & SATURDAY: 4 PM - 11 PM

SUNDAY: BRUNCH 10 AM - 1 PM & DINNER 1 PM - 10 PM

RESERVE FOR NEW YEAR'S EVE!

Celebrate Early - 5 to 8 PM

Full Course Meal - \$50.00

Music by the Vic Holube Trio

At the Granary

(Upstairs 9 - 1)

WAITING LIST ONLY!

Full Course Meal - \$70/Person

Incl. Champagne & Party Favors

Music by: Denise & Jay

At the Sassafras Grill

(Downstairs 9 - 1)

Rock & Roll Party

Buffet Munchies,

Champagne & Party Favors

\$30/Person

Music by: Giant Steps

PHONE: (410) 275-1603 • FAX: (410) 275-1608

15 minutes south of Chesapeake City, off MD Rt 213, on the Sassafras River

Bruce & Jerren Wetterau, proprietors

**A Brandywine Christmas**

Celebrate the season the way N.C. Wyeth's family did in the 1930s.

Watch the museum's model trains.

Meet Ann Wyeth McCoy's antique dolls.

Enjoy the museum's lovable "critters."

Brandywine River Museum

U.S. Route 1, Chadds Ford, PA 19317 (610) 388-2700

Tobacco Country

PROVIDING CONVENIENT AND COURTEOUS SERVICE

• Tobacco Products

• Newspapers & Magazines

• Cigars, Cigarettes & Chewing Tobacco

• Pipes & Pipe Tobacco

• Phone Card • Candy

• Zippo & Major Brands of Lighters

Three Locations:

302-368-7597

Possum Park Shopping Ctr., Newark, DE

Mon.-Sat. - 7 AM - 7:30 PM • Sun. - 7 AM - 5 PM

302-777-7737

Crossroads Shopping Ctr., New Castle, Delaware

Mon.-Sat. - 9 AM - 6 PM • Sun. - Closed

302-778-5670

1904 Maryland Ave. Canby Pk. Shopping Ctr. Wilmington, Delaware

Mon.-Sat. - 9 AM - 6 PM • Sun. - Closed

From Nov., 20<sup>th</sup> 2000 thru Dec. 31<sup>st</sup> 2000

Marlboro & some Marlboro brand cartons 21<sup>st</sup>

\*at the Crossroads and Canby Pk. locations

**NOW More Commuter Choices!****NEW Express Bus Service to Wilmington**

Now there are even more commuter choices to get you to Wilmington. And you can save 30% when you buy a 10-Ride Fare Card.

Route 41 - US 40 Limited Stop to Wilmington  
Route 42 - Glasgow Express to Wilmington

Starts December 11

Call 1-800-652-DART for details, or visit  
www.DartFirstState.com

**DART**  
FIRST STATE  
Getting There Starts Here.

# Sports

HIGH SCHOOLS UNIVERSITY OF DELAWARE • LEAGUES

## POST GAME

### National tournaments come to Delaware

By MARTY VALANIA

NEWARK POST STAFF WRITER

Two of the most prestigious high school tournaments in the country take place in Delaware.

The Beast of the East Wrestling Tournament held last weekend at the Delaware Field House is clearly one of the top prep wrestling tournaments in the nation. The tournament has held that status for the last few years and this year's edition did nothing to harm that reputation.

It's a great opportunity for local high school wrestlers to see how they stack up against some of the best in the country.

It's also a good chance to catch the eye of a college coach. Coaches realize how tough the competition is in this tournament. A good performance in the Beast gives wrestlers a chance to vie for the dwindling number of wrestling scholarships that are out there.

Area resident Vic Leonard is the director of this tournament and deserves a tremendous amount of credit for turning it into what it is today.

Leonard is a big booster of wrestling in the state. When he's not doing one of his myriad of duties in running this tournament, he's officiating or coaching a summer team.

His dedication has helped wrestling in the state immensely.

Next week, another group of great teams will descend upon the state.

Instead of wrestling teams, however, it will be basketball teams and they'll be coming for the Slam Dunk to the Beach Tournament at Cape Henlopen High.

Like the Beast of the East, Slam Dunk is recognized as one of the best high school tournaments in the country.

Its director Bobby Jacobs has come under some fire for different things over the years, but one thing that nobody can take from him is his ability to build a first-class high school basketball tournament.

It's amazing to see a gym filled at 9 o'clock in the morning on a Wednesday for a high school game between two teams from out of state. That's what this tournament has become. Fans from all over the state flock to the beach for the week-long hoop festival.

For the high school basketball fan, it really doesn't get any better.

In addition, there's the Diamond State Basketball Tournament for girls' high school teams. This tournament is held in New Castle County and has brought some great out-of-state teams to the state as well.

It's a well-run tournament that gives local teams a chance to test themselves against out-of-state powers.

It's amazing to think that three prestigious tournaments such as these are contested right here in Delaware.

High school sports fans shouldn't miss the opportunity to check them out.



Valania

## Blue Hens switch conferences

### UD leaves America East for CAA

The University of Delaware announced last week that the Blue Hen athletics program will leave the America East conference and join the Colonial Athletic Association effective July 1, 2003.

Colonial Athletic Association commissioner Thomas E. Yeager announced in a televised press

conference at the MCI Center that four current America East members — Delaware, Drexel, Hofstra and Towson — will join the conference. The four schools will remain members of America East until joining the CAA.

"Today marks the beginning of the new CAA spreading from New York City to eastern North Carolina," noted Yeager. "The conference has experienced considerable growth since 1985 and we expect the new alignment to be a catalyst for even greater success in the years ahead. Our four incoming members boat pro-

grams that are highly regarded on a national level in terms of both academic and athletic excellence. These schools will mesh well with the existing membership of the Colonial Athletic Association and enhance our reputation as we move forward. Their arrival will open new markets in New York, Philadelphia, Baltimore and Delaware, which will provide a significant increase in exposure for each of our programs."

Delaware and the other three newcomers will join George Mason University, James Madison University, UNC-Wilmington,

Old Dominion University, Virginia Commonwealth University and the College of William & Mary to form a 10-team conference that will conduct championships in 20 sports. With their arrival, women's softball and men's lacrosse championships will be established with the possibility of other championships being added in the future.

"The reputation of the CAA is greatly enhanced today," said Dr. Alan Merten, president of George Mason and chair of the CAA President's Council. "The ties we share with these four schools

have been strengthened. They are four highly regarded institutions and they are a perfect fit. This adds to the already proud history of the CAA."

The move affects 21 of the 23 Blue Hen athletic programs. Football will remain a member of the Atlantic-10 Football Conference while women's rowing will remain a NCAA Division I independent. The CAA currently does not sponsor a men's or women's indoor track and field championship but it is anticipated that

See CAA, 13 ►

## Nation's top prep wrestlers come to Newark

### St. Mark's is state's top finisher

By JOE BACKER

NEWARK POST CONTRIBUTING WRITER

The "Beast of the East" High School Wrestling Tournament, held at the University of Delaware last weekend, is not for the faint of heart, as a number of local schools found out the hard way.

Out of 77 teams in this year's eighth annual tourney, St. Mark's High School recorded the highest finish, with 111 points, good for a tenth place finish.

Other local schools were spread throughout the pack, including Hodgson Vo-Tech at 28th with 73.5 points, William Penn at 53rd with 45.5 points, Salesianum came in 61st with 28.5 points, and Dover finished 69th with 16 points.

This year's champion, or "Beast of the East" was Blair Academy, from central New Jersey. Blair's team was last year's runner-up, and had to knock off the 1999 "Beast", Saint Edward's, of Ohio.

Blair tallied 230 points for the weekend, just edging out St. Edwards by 15.5 points, by sending four wrestlers to the finals. All four finalists took home the gold.

St. Mark's coach Steve Bastianelli said it's incredible how much the tournament has grown over the years. "It's remarkable how big this event has gotten over the years."

We attend a number of tournaments in a season, but this is by far the largest," he said.

Hodgson enjoyed a good weekend. Coach Jerry Lamey said his wrestlers worked very hard. "This experience will help the team throughout the season, and definitely help them when it's time for the states," he said.

Hodgson's Jordan Sianni placed fifth in the 112-pound division, while Mike Welch, at 130 and Larry Cylc at 275, also had top ten finishes.

St. Mark's junior Andrew

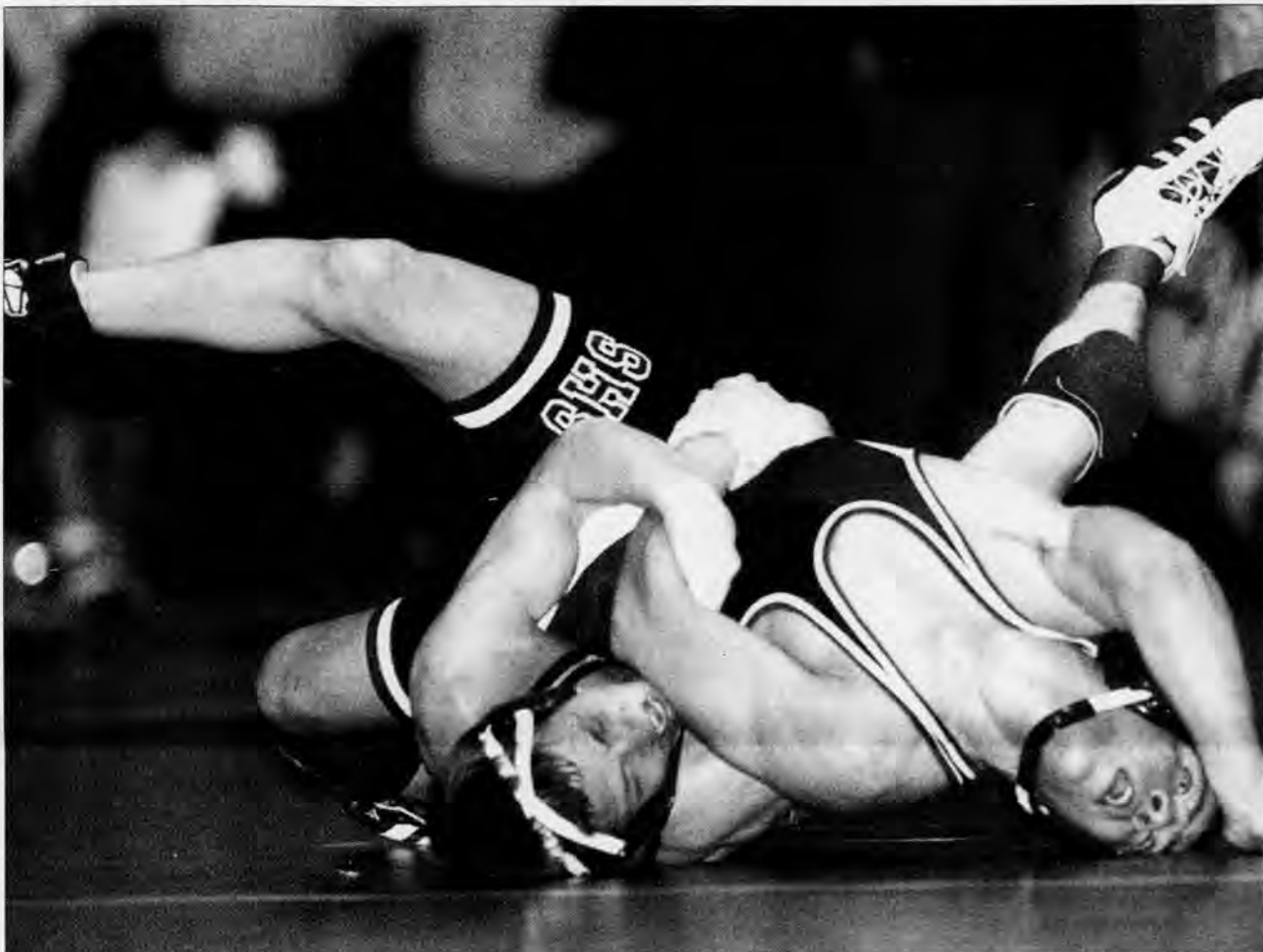

NEWARK POST PHOTO BY MIKE BIGGS

Hodgson's Mike Welch (left) scores points late in a 5-4 loss in the consolation matches of the Beast of the East wrestling tournament.

**“We did a great job by battling all weekend. It's certainly no disgrace not winning any individual titles in such a prestigious national tournament.”**

STEVE BASTIANELLI

ST. MARK'S WRESTLING COACH

Donofrio had the best performance of any local wrestler.

He made it all the way to the finals, where he eventually lost

the 145-pound bout to Zack Esposito, from Blair, by a count of 5-2.

Last year's 103-pound cham-

pion, Bobby Shaw, also a junior from St.

Mark's, finished seventh this year in the 112-pound division. Spartan teammate Pat Atkinson finished fourth in the 125-pound weight class. Atkinson lost a 5-0 decision to another Blair wrestler, Corey Cooperman.

Coach Bastianelli said he was very proud of the team's accomplishments during the long, tough weekend. "We did a great job by battling all weekend. It's certainly no disgrace not winning any individual titles in such a prestigious national tournament," he said.

Bastianelli commended all of his wrestlers for working hard

and winning the Governor's Trophy, given each year to the highest placing Delaware team.

This was the fourth time in five years the Spartans won the award.

This year's tournament, held at the Delaware Field House, instead of the Bob Carpenter Center as in previous years, featured more than 800 wrestlers from nine different states, including Ohio, Virginia, Maryland, Pennsylvania and New York and Connecticut.

The 2000 event had nearly 30 more schools than last year and about 100 more wrestlers than in 1999.

## Hens bounce back

### Delaware knocks off Rider

Senior forward Ajmal Basit led four University of Delaware players in double figures with 13 points and 10 rebounds and the Blue Hens used a 10-point run in the second half to pull away for a 72-57 victory over Rider Saturday night at the Carpenter Center.

The Blue Hens (4-5), won their ninth straight non-league home game, also got 12 points each from Maurice Sessoms and Austen Rowland and a career-high 11 points off the bench from freshman guard Mike Ames, who keyed the 10-0 second-half run with five points. Rowland added six assists.

Rider, which had won three of its last four, got 19 points and nine rebounds off the bench from forward Mario Porter and 12 points from guard Mike Scott. Rider committed just 12 turnovers but were outscored by a 43-33 margin and shot just 26 percent from the field in the second half.

After Delaware took a slim

32-30 halftime lead, the Broncos tied the score for the third time in the second half at 40-40 with 13:42 to play. But Delaware exploded on a 10-0 run as Ames hit a three-point shot and a jumper in a one-minute span. Sessoms hit a jump shot and Ryan Iversen (nine points, six rebounds) connected on a three-point shot. The spurt put Delaware ahead 52-42 with 9:24 to play in the game.

Rider cut the lead to 55-50 with 6:40 left, but Delaware responded by outscoring Rider 11-2 in the next two minutes with Rowland and Greg Miller each scoring five points in the run.

Basit recorded his eighth double-double in nine games this season and also recorded five of the team's seven blocked shots. The Hens shot 50 percent from the field in the second half, converting 13-of-26 shots, and were 8-of-16 from three-point range. Ames, a freshman guard averaging just 1.9 points and 6.3 minutes per game, hit on three of four three-point shots for 11 points in 11 minutes of action.



NEWARK POST PHOTO BY MIKE BIGGS

Blue Hen guard Ryan Iversen race up court in Saturday's game.

## Local soccer players honored

A host of local players were selected to the All-State soccer teams, led by four from the five-time defending state champion St. Mark's Spartans.

Newark High and Glasgow High also had players selected.

### FIRST TEAM

Adam Stuller, sr. St. Mark's; Nolan Dzielak, sr. St. Mark's; Adam Flanigan, sr. St. Mark's; Alex Facciolo, sr. St. Mark's; Lornny Antwi, sr. Newark; Mike Angeloni, sr. Newark; Matt DiGiacobbe, sr. Wilmington Christian; Rob France, jr. Concord; Francisco Chavez, jr. Sussex Central; Brandon Loomis, sr. Wilmington Christian; Philip Szczerba, jr. Salesianum; Beau Malatesta, sr. Salesianum; Brian Healy, jr. A.I. DuPont; Matt Goff, jr. Glasgow; Brandon Shaw, so. Caesar Rodney; Jose Torradas, sr. Tower Hill; Tony Benedetto, sr.

See SOCCER, 13 ►

## Local field hockey players recognized

St. Mark's placed two players on the first-team All-State field hockey team to lead a local contingent.

Newark High's Jessica Coombs earned second-team recognition.

### FIRST TEAM

Attack: Brittany Elliott, jr. Delmar; Jackie Cicone, jr. Tatnall; Hillary Schmidt, jr. Tower Hill; Danae Chambers, sr. Wilmington Christian; Maren Ford, jr. Cape Henlopen

Goal: Caitlin White, jr. St. Mark's.

Midfield: Kerry Falgowski, sr. St. Mark's; Jane Sackovich, jr. Tower Hill; Carla Hollingsworth, sr. Cape Henlopen; Michele

Rigby, sr. Caesar Rodney; Stefany Tiberi, sr. William Penn; Erin Budd, sr. Delmar; Stephanie Mayhart, sr. Tatnall; Katie Stevenson, sr. Brandywine.

Backs: Casey Owens, sr. Tower Hill; Erin Budd, sr. Delmar.

### SECOND TEAM

Beth Sackovich, jr. Tower Hill; Ashley Niggebrugge, sr. Caravel; Cara Deldeo, sr. Indian River; Courtney Hughes, sr. Laurel; Amanda Savage, sr. Mount Pleasant; Michelle Tuday, sr. William Penn; Dani Unflat, jr. William Penn; Kristin Wisniewski, sr. Brandywine; Jessica Coombs, sr. Newark; Casey Cahill, jr. Cape Henlopen; Sarah

Mills, jr. Caravel; Katy Gilbert, sr. Concord; Laura Ford, sr. Indian River; Sara Schmidt, so. Friends; Danica Haupt, sr. Archmere; Jessica McClafferty, sr. Mount Pleasant; Amanda Jacobs, jr. Tatnall.

### Honorable Mention

Heather O'Neill, sr. Laurel; Michelle Huynh-Ba, jr. St. Mark's; Sarah Boltz, sr. Ursuline; Sarah Raniszewski, sr. Wilmington Christian; Dana Anderson, jr. Brandywine; Carly Falgowski, jr. St. Mark's; Caitlin Meara, jr. Concord; Ashley Riggelman, sr. Seaford; Courtney Abbott, jr. Caesar Rodney.

## St. Mark's lead cross country all-staters

A trio of St. Mark's runners led the first-team All-State boys cross country team while Newark High's Austin Knight also earned first-team honors.

### FIRST TEAM

Kyle Berseth, sr. St. Mark's; Matt Gordineer, sr. Caesar Rodney; Chris Coyne, sr. St. Mark's; Brian Gladnick, sr. St. Mark's; Tom Hunt, sr. Salesianum; Austin Knight, jr. Newark; Kevin Winchell, sr. Salesianum.

### SECOND TEAM

Andrew Bennett, sr. McKean; Dan Bowser, sr. Newark; Mike Lahm, sr. St. Mark's; Chris Lucernoni, so. Wilmington Christian; Paul Tuoni, sr. McKean; Greg Whitton, sr. Caesar

Rodney; Jeff Wilber, sr. Middletown.

### THIRD TEAM

Matt Ayars, jr. Middletown; Steve Blanco, so. Middletown; Mike Gleeson, sr. Lake Forest; Steve Hakes, jr. A.I. DuPont; Peter McBride, fr. Archmere; Brian Monaghan, sr. Salesianum; Jeff Raybould, jr. Wilmington Christian.

### GIRLS

### FIRST TEAM

Meredith Lambert, jr. Tatnall; Kashante Coder, so. Caesar Rodney; Jacki Justison, so. St. Mark's; Jessica Rivera, sr. Milford; Colleen Taylor, sr. Ursuline;

Jenn Kutney, jr. Brandywine; Holly Wilson, jr. Lake Forest.

### SECOND TEAM

Jill Brobst, sr. Concord; Lena Ewing, jr. Lake Forest; Betsy Hicks, fr. Cape Henlopen; Erin Lord, jr. Padua; Alison Sanchez, fr. Brandywine; Julie Taylor, sr. Ursuline; Jenn Willis, sr. Seaford.

### THIRD TEAM

Carly Anderson, fr. A.I. DuPont; Kasheka Coder, fr. Caesar Rodney; Kimmi Lopata, jr. Brandywine; Caitlin McGroerty, jr. Seaford; Sami Nimmerichter, fr. Middletown; Lydia Singer, so. Wilmington Christian; Kristen Sullivan, jr. St. Mark's.

## Spartans earn first-team v-ball honors

State champion St. Mark's led the way on the All-State teams, putting three players on the first two teams.

Laura Colosi was a first team selection while Lea Den Hoed and Liz Hubbard were chosen to the second team.

Newark's Kristen Mitchell and Christiana's Nina Tarabicos were selected as honorable mention.

### FIRST TEAM

Laura Colosi, sr. St. Mark's; Lauren DiSabatino, sr. St. Elizabeth; Katie Greevy, sr. Ursuline; Danielle Kerns, sr. Brandywine; Lindsay Miller, sr. William Penn; Ann Underwood, sr. Dickinson.

### SECOND TEAM

Katie Bowers, sr. Sanford; Leah Den Hoed, sr. St. Mark's; Alexis Henderson, sr. Ursuline;

Joanna Holsten, sr. Archmere; Liz Hubbard, jr. St. Mark's; Colleen Sherk, sr. Concord.

### Honorable Mention

Andrea Dillon, sr. Hodgson; Liz Lind, sr. McKean; Kristen Mitchell, so. Newark; Clare Phillips, jr. St. Elizabeth; Heather Robb, sr. Tatnall; Nina Tarabicos, sr. Christiana.

## Soccer's All-State teams announced

### ► SOCCER, from 121

Middletown: Chris Benson, sr. Caesar Rodney; Jason Carty, jr. Wilmington Christian; Nick Dunk, jr. Seaford; Josh France, jr. Salesianum; Josh Judy, sr. Woodbridge; Michael Larkum, sr. St. Andrew's; Reece McGregor, sr. Concord; Will Schluter, sr. Tatnall; Ian Sylvester, so. Dover; Lance Whitenight, sr. Christiana.

### SECOND TEAM

Tyler Bastianelli, so. St. Mark's; Tim Biliski, jr. Hodgson; Jeff DiGiacobbe, fr. Wilmington Christian; Wally Eisenhauer, sr. Wilmington Christian; Alex Endlicher, sr. Sussex Tech; Justin Esposito, so. Glasgow; Andrew Gibbons, sr. St. Elizabeth; Marty Griffith, sr. Charter; Nihad Heto, sr. Friends; Rob Howard, sr. Tat-

nall; Jared Hughart, jr. St. Mark's; Lance Johnson, sr. Caesar Rodney; Dale Jones, sr. Newark; Mike Merritt, jr. Dover; Chad Minix, sr. Middletown; Anthony Nicoletos, Seaford; Phil Nuzzi, jr. A.I. DuPont; Andrew Osgood, sr. Polytech; Richard Ptakowski, jr. Salesianum; Josh Pyle, sr. William Penn; Steve Ritterson, jr. Brandywine; Matt Wallace, jr. Wilmington Christian; Christian Wilson, sr. St. Andrew's; Ryan Workman, sr. Seaford; A.J. Handy, sr. Seaford; Lami Harmon, jr. Tatnall; Matt Smith, jr. Glasgow.

### THIRD TEAM

Archer Abblit, jr. Concord; Kevin Betts, sr. Wilmington Christian; Keith Brown, so. Milford; Dan Bull, jr. Hodgson; Ron-

nie Cheadle, jr. Red Lion; Kevin Collins, sr. Salesianum; Andrew Devlin, sr. St. Andrew's; Eric Dodds, sr. Archmere; Bruno Farlas, sr. Newark; Nick Gupta, sr. St. Mark's; Matt Haney, so. St. Elizabeth; Kyle Hannon, sr. Mount Pleasant; Ryan Isbert, jr. Caravel; Eric Kelso, sr. Dover; Falk Lopper, jr. Friends; Taylor MacKelcan, sr. Friends; Jeff Mangat, jr. St. Mark's; David Manzano, sr. Dickinson; Simon Mumford, jr. Milford; David Nimrooz, jr. Glasgow; Ben Passwaters, sr. Woodbridge; Justin Polly, sr. Indian River; Noah Rothstein, sr. A.I. DuPont; Bret Urban, sr. William Penn; Matt Wilson, sr. Sussex Central; Dan Frick, sr. Newark; Steve Woodin, jr. Middletown.

## Blue Hens make switch to the CAA

### ► CAA, from 121

one will be offered by the time the four new schools join the league.

"We look forward to this opportunity for our teams and student-athletes to compete in the Colonial Athletic Association," said University of Delaware athletic director Edgar Johnson. "We have profound respect for the CAA and look forward to the challenges presented by the move. This is a great thing for our athletics program, our coaches and above all, our student athletes. The new CAA is the place for Delaware. Our future lies with the CAA and we are most pleased to part of this great new venture."

Delaware departs the America East after joining the league prior to the 1991-92 season. During those nine seasons, UD has won the Commissioners Cup, presented to the top overall program based on the entire year's championship finishes, all nine years. Delaware won a total of 35 America East conference titles, including five in baseball and four each in men's basketball, men's lacrosse, men's swimming and women's lacrosse. The remaining schools in America East include Maine, New Hamp-

shire, Vermont, Northeastern, Boston University and Hartford.

Prior to joining America East, Delaware was a member of the East Coast Conference from 1974 until 1991 in all sports except football. The Blue Hen women's lacrosse program competed as an associate member of the CAA for three seasons (1993-95) because America East didn't sponsor the sport at that time. Delaware was a member of the Middle Atlantic Conference from 1945 until joining the ECC in 1973.

"This is a great opportunity for the growth of University of Delaware athletics," said Delaware men's basketball coach David Henderson. "From a men's basketball perspective, it's an exciting thing for us. It gives us a chance to take a look at these other programs to see where we are and where we need to go."

"We are as excited as anybody," said UD baseball coach Jim Sherman. "We are going into one of the elite conferences for baseball in the country (the CAA was ranked third nationally last spring) so this certainly is a great challenge that we welcome."

CAA institutions have produced 15 national team champions in four different sports, 33 national champions, 10 national

coaches of the year, nine national players of the year, 11 Honda Sports Award winners, 10 NCAA post-graduate scholars and five Rhodes Scholars.

In 1999-2000, the CAA was the highest ranked non-BCS conference in the all-sports ranking. According to data compiled by the Big 12 Conference, CAA men's teams ranked No. 9 while the women's programs were No. 13.

**NEW YEAR'S EVE PARTY!**  
at the  
**NEWARK VFW #475**  
Buffet at 7PM  
Music from 9PM-1AM  
featuring the band  
**DALLAS!**  
\$25 per person  
\$40 per couple  
Call 368-8438  
or  
Stop by to get  
your tickets.  
100 Veterans Dr.  
Behind City Hall

## ATHLETE OF THE WEEK



NEWARK POST PHOTO BY MIKE BIGGS

## ANDREW DONOFRIO - ST. MARK'S

St. Mark's junior Andrew Donofrio finished second in the Beast of the East wrestling tournament last weekend.

Donofrio lost a 5-2 decision to Blair Academy's Zack Esposito in the 145-pound championship match. Esposito and Donofrio are ranked by some wrestling publications as the best two juniors at that weight in the country. In fact, Donofrio - a two-time state champion - has lost just three times in the last two years and two of those are to Esposito.

"The tournament was a lot tougher than it was last year," Donofrio said. "I beat a national prep champ, and Zack was a good match. But I wrestled well."

Donofrio's attitude and competitiveness are contagious.

"He just loves to wrestle," said St. Mark's coach Steve Bastianelli. "You can't look at him and not know that he loves what he's doing. That's so valuable. [Younger wrestlers] can learn that same kind of love."

### Proud to Sponsor the Athlete of the Week

Exclusive Supplier of  
**Torrefazione Italia**  
From Roasted Weekly

Whole Bean Brewed  
Coffee & Espresso  
(Voted Best of Seattle)



Breakfast, Lunch  
& Dinner Specials  
Daily

Voted Delaware's  
Best Cafe  
by Delaware Today

Mon. - Sat. 7 a.m. - 11 p.m. • Sun. 8 a.m. - 9 p.m.  
Next to National 5 & 10 • 302-454-1322

## GIVE YOUR GOLFERS THE GIFT THEY WILL LOVE ALL YEAR...



## A 2001 TEE TIME GOLF PASS WILL GIVE YOUR GOLF LOVERS:

- A 2001 Tee Time Golf Pass\*  
(Pre-ordered - Mailed in early December)
- Must receive order by December 12 to ensure Christmas delivery
- Hundreds of dollars in savings on greens fees at his/her favorite courses
- Access to over 230 courses in Maryland, Pennsylvania, Delaware, New Jersey, Virginia and West Virginia

Call 1-877-683-3633 for a FREE BROCHURE listing participating courses

**ALL FOR JUST \$44.95\***



Mastercard, Discover & Visa Customers  
Call Toll Free

FAX Orders - Must Include Mastercard, Discover or Visa Number

**1-877-683-3633 or 410-392-0552 1-410-620-3528**

Please send me \_\_\_\_\_ Tee Time Golf Pass(es). Enclosed is \$44.95 (tax included) for each golf pass. (Total enclosed \$\_\_\_\_\_)

Name \_\_\_\_\_ Phone (\_\_\_\_\_) \_\_\_\_\_

Address \_\_\_\_\_ Date Ordered \_\_\_\_\_

City/State/Zip \_\_\_\_\_ New Member ☐ Yes ☐ No

☐ Enclosed is my check payable to Chesapeake Golf Association Mail to PO Box 429, Elkton, MD 21922-0429

☐ Charge my ☐ Charge my ☐ Charge my \_\_\_\_\_ Account # \_\_\_\_\_

Signature \_\_\_\_\_ Expiration Date \_\_\_\_\_

\*Satisfaction Guaranteed - If you are not convinced you will save at least twice the purchase in greens fees, you may return your unused Tee Time Golf Pass for a full refund.

Something terrible happens when you  
do not advertise. **Nothing!** Call **737-0724**

## NEWARK POST ♦ OBITUARIES

**William V. Rainey, D-Day veteran**

William V. Rainey, age 85, died on Dec. 5, 2000, in Miami, Ariz. The son of a clergyman, Mr. Rainey grew up in Tennessee and Arizona, graduating from Tucson (Arizona) High School. He attended the University of Arizona and served in the U.S. Army during World War II. A member of the Fourth Infantry Division, he was among those who landed in France on D-Day in June 1944.

He returned to Globe, Ariz., where his father had served as the rector of St. John A.D. Episcopal Church. He went to work for Miami Copper Co., later Cities Service Co., retiring in 1976.

Following retirement, he did volunteer work for literacy and senior citizen transportation. He was a member of the V.F.W. and St. John A.D. Episcopal Church, where he served as a senior warden.

He traveled frequently and along with his wife enjoyed trips to Australia and New Zealand.

He is survived by his wife, Elisabeth, of Miami, Ariz.; a son, Douglas, of Bear; a daughter, Mary Perry, of Frankston, Australia; four grandchildren; and one great-grandchild.

Services were held in Arizona.

**Carl E. Grose, DuPont mechanical rigger**

Newark resident Carl E. Grose died on Oct. 21, 2000, at home.

Mr. Grose, 69, was a mechanical rigger at DuPont Edgemore Plant until he retired in 1985 after 35 years.

He is survived by his wife of 36 years, Ella M. Grose; children, Edna Johnson, Carla Richardson, Sharon Carr, Alfred Ford, Michael Ford, Jeanne Jenkins, Jennifer Adams, Ella Windsor, and Tina Grose; sisters, Virginia Hare, Edna Ricciardi and Stella Fisher; grandchildren and one great-grandchild.

A service was held at Gebhart Funeral Home.

**Mildred L. Davidson, homemaker**

Bear resident Mildred L. Davidson died on Oct. 21, 2000, at home.

Mrs. Davidson, 67, was born in Crumpton, Md.

She is survived by her husband of 37 years, John S. Davidson; daughter, Bonnie L. Lawrence of Townsend; son, John R. and wife, Nachela Davidson of St. Georges; brother, Lewis Teat and wife, Marguerite of Crumpton, Md.; two nephews and four grandchildren.

**Michael B. McCormick, tennis player**

Newark resident Michael B. McCormick died on Oct. 22, 2000.

Mr. McCormick, 53, was a tennis player who played on mixed doubles and men's doubles tennis teams.

He is survived by his wife of 32 years, Sharon W. McCormick; son, Michael B. McCormick Jr. of Wilton, Conn.; daughter, Marcia Keld of Middletown; brother, Allan "Pete" McCormick of Plano, Texas; father, A.L. McCormick of Rancho Santa Fe, Calif.; and one granddaughter.

A memorial service was held at Doherty Funeral Home.

**Peter Ian Nash, worked at embassy**

Newark resident Peter Ian Nash died on Oct. 22, 2000, at Christiana Hospital.

Mr. Nash, 66, was born in England. He worked for 11 years at the Royal Danish Embassy in London, England and 16 years for Mrs. Miles Valentine of Unionville, Pa. as a butler and chauffeur. He was a member of St. Malachi Roman Catholic Church in Doe Run, Pa. and St. Peter's Catholic Church in New Castle.

He is survived by his wife of 43 years, Mary White Nash; son, Peter M. "Mic" Nash of Charleston, S.C.; brothers, Maurice Nash of Buckinghamshire, England, Ronald Nash of Vancouver, Canada and Andrew Nash of Buckinghamshire, England.

A funeral mass was held at St. Malachi Roman Catholic Church.

**Dorothy E. Mayo, nurse's aide**

Newark resident Dorothy E. Mayo died on Oct. 22, 2000, at the Christiana Hospital.

Mrs. Mayo, 66, was born in Valhalla, N.Y. She graduated from Mamaroneck High School. She was a nurse's aide at Rinaldi's Nursing Home in Grenada Hills, Calif. She was a member of the White Clay Congregation of Jehovah's Witnesses in Newark.

She is survived by children, Deborah and Jeffrey Mayo, of Newark, Allan III and Paul Mayo, both of Los Angeles, Calif.; Richard Mayo of Saginaw, Mich.; mother, Alice Washington of Newark; sister, Eleanor Taylor of Newark; grandchildren, a niece, nephews and a host of other family and friends.

A memorial service was held at Kingdom Hall of Jehovah's Witnesses.

**Lorraine M. Davis, crossing guard**

Newark area resident Lorraine M. (Burns) Davis of Kutz Home died on Nov. 4, 2000, at Christiana Hospital.

Mrs. Davis, 74, was born in Wilmington and is the daughter of the late George R. and Mary Jane (Proud) Burns. She worked as a New Castle County crossing guard at Newark High School.

Mrs. Davis is survived by two daughters, Mary Jane Keane, and Ann Marie Jennings, both of Newark; one sister, Janet Lancaster of Wilmington; and six grandchildren and one great-granddaughter.

A celebration of her life was held at Beeson Memorial Services of Christiana-Elkton.

**Mary D. Jordan, worked at Budd Co.**

Glasgow resident Mary D. (Dayett) Jordan died on Nov. 2, 2000, at the Arbors at New Castle.

Mrs. Jordan, 85, was a lifelong Glasgow resident who suffered with Parkinson's Disease for many years. She graduated from Newark High School and Beacom College. She worked as a secretary for the Budd Company and later worked as a real estate agent and broker for Red Lion Realty.

Mrs. Jordan was an avid photographer and has her private pilot's license.

She is survived by her husband of 59 years, John W. Jordan of Glasgow; daughters, Sara K. Jordan of Newark and Cynthia J. Jordan-Barber of Wilmington; sister, Florence D. Ogden of Glasgow; grandsons, James J. Mulvena and John M. Mulvena; and granddaughter, Abigail L. Barber.

A celebration of her life was held at Beeson Memorial Services of Christiana-Elkton.

**LeRoy Hoover Higgins, retired from Gore**

Newark resident LeRoy "Pa Bear" Hoover Higgins died on Nov. 1, 2000, at the Christiana Hospital.

Mr. Higgins, 71, was retired from W.L. Gore & Associates in the Shipping and Receiving Department. Since his retirement, he had been employed as an assistant to the Technical Director of the Milburn Stone Memorial Covered Bridge Theatre in North East, Md.

Mr. Higgins was a lifetime member of the Brandywiners LTD as a technical support person, a member of the Delaware Children's Theatre, the Candlelight Theatre, also as a technical support person and he was

on the board of the Wilmington Drama League.

Mr. Higgins is survived by his wife, Barbara J. Higgins of Newark; two daughters, Judy Wolfe and Jayne Riley, both of New Castle; four stepdaughters, Margaret Mullin of Clayton, Martha Eldreth of Newark, Marie Eldreth of Wilmington, and Marjorie Eldreth of Newark; and a sister, E. Louise Higgins, of West Chester PA.

A memorial service was held at Robert T. Jones & Foard Funeral Home.

**M. Alice Buckley, Acme worker**

Newark resident M. Alice Buckley died on Nov. 1, 2000, at Christiana Hospital.

Mrs. Buckley, 94, had been a clerk in the produce department of the Acme Market, Newark. She was also a member of the St. Paul's Lutheran Church.

She was preceded in death by her husband, Julian G. Buckley. Mrs. Buckley is survived by her nieces, Millie Nash and Jean Langshaw, both of Newark, who provided her care; and several other nieces and nephews.

A funeral service was held at Spicer-Mullikin Funeral Homes in Newark.

**Walter J. Favinger, chemical operator**

Newark resident Walter J. "Pete" Favinger died Oct. 26, 2000, in Wynwood.

Mr. Favinger, 79, was a chemical operator and a foreman for Atlas Powder Company for 35 years, retiring in 1976 when the company was known as ICI.

He was an army veteran of World War II, where he survived five campaigns including the invasion of Normandy and the Battle of the Bulge.

Mr. Favinger and his wife were members of Limestone Presbyterian Church for 37 years, where he was a wedding coordinator. He was an avid coin collector.

Mr. Favinger is preceded in death by his wife, Marian D. Favinger. He is survived by his daughters, Jeanne Taylor of Newark, Suzanne Keene of Pike Creek, Laurie Matamoros of Wilmington; his brother, Earl Favinger of Claymont; his sisters, Edna Argo of Milford, Betty Sharp of Milford; 10 grandchildren and three great grandchildren.

A funeral service was held at the Limestone Presbyterian Church.

**Mary M. Fox,****Brookside teacher for 41 years**

Newark resident Mary M. Fox died on Oct. 27, 2000, at Millcroft Nursing home.

Mrs. Fox, 91, was a fourth-grade school teacher for Brookside Elementary of the Christina School District for 41 years, retiring in 1974. She was also a member of the First Presbyterian Church of Newark.

Mrs. Fox was preceded in death by her husband, William H. Fox, who died in 1980. She is survived by two daughters, Sally F. Gilliam of Grapevine, Texas, Mary F. Reed of Rapid City, S.D.; a son, Robert W. Fox of Asbury, N.J.; a sister, Sally Nunamaker of West Grove, Pa.; two grandchildren, Shawn R. Parsons, Jeffrey O. Gilliam; and a great granddaughter, McKenzie R. Parsons.

A memorial service was held at First Presbyterian Church.

**Theresa M. Heckman Kruger, homemaker**

Newark resident Theresa M. Heckman Kruger died on Oct. 27, 2000, in Baltimore, Md.

Mrs. Kruger, 80, was born in Pleasantville, N.J. to the late Charles and Ida Champion Howell. She was a homemaker who enjoyed sewing and embroidery.

She is survived by her husband of 35 years, Raymond R. Kruger; three sons, Paul Heckman of Seattle, Wash., William Heckman of Wilmington, Louis Heckman of Newark; a daughter, Lorraine Heckman-Schmidt of Cape May, N.J.; three brothers, Amos Howell of Pomona, N.J., Charles Howell of Crosswicks, N.J., Louis Hopwell of Poconos, Pa.; two sisters, Annabelle Toleno of Trenton, N.J., Ida Martin of Southampton, N.J.; six grandchildren and one great grandson.

A memorial service was held at McCrery Memorial Chapel.

**Barbara A. Kuhn, owned cable company**

Newark resident Barbara A. Kuhn died on Oct. 27, 2000, at home.

Mrs. Kuhn, 54, was born and raised in Connecticut. She was the owner of Royal Cable Company in Newark for the past five years.

She is survived by her husband of 33 years, John M. Kuhn; children, Lori M. Moritz of New Castle, John M. Kuhn Jr. of Landenberg, PA and Dawn M. Hess of Newark; parents, Mary and Roy Johnson of Marlboro, Ohio; brothers, John C. Johnson of Clinton, Conn., and Michael N.

Johnson of West Palm Beach, Fla.; and grandchildren, Ricky Hess, Andy Hess, Beau Kuhn, and John Michael Kuhn.

Services and burial were held privately.

**Marguerite G. Marshall, worked at Millwright Union**

Local resident Marguerite G. "Peg" Marshall died on Oct. 28, 2000.

Mrs. Marshall, 81, was born in Easton, Pa., and graduated from the Portland, Pa., high school in 1936.

Mrs. Marshall worked for Tuller Construction Company of New Jersey, Doeskin Products of Rockland and the Millwright Union of Wilmington until her retirement.

She served as a Brownie and Cub Scout leader, a volunteer for Meals on Wheels and the Delaware Humane Association. She was a charter member of the St. Nicholas Episcopal Church.

She is survived by her daughter, Mary Ann Marshall of Wilmington; her son, Robert L. Marshall Jr. of Canton, Ohio; her beloved granddaughter, Katie Lynn Marshall of Canton, Ohio; a childhood friend of 75 years, Marian Staiger of Newark; and other family and friends.

A memorial service was held at Robert T. Jones & Foard Funeral Homes.

**Leon Chicosky Jr., member Claymont Fire Co.**

Glasgow resident Leon Chicosky Jr. died on Oct. 30, 2000, at Christiana Hospital.

Mr. Chicosky, 55, graduated from Claymont High School.

He was a member of the Claymont Volunteer Fire Company where he reached the rank of fire captain.

Mr. Chicosky worked for the North American Smelting Co. of Wilmington and then went to work for Wilmington Chemical Co. of New Castle for 26 years, where he was a chemical operator and lab technician. After leaving there, he worked at Walmart in Elkton.

Mr. Chicosky is survived by his wife Dorothy A.; his mother, Dorothy M.; his son, Michael J. at home; his mother-and father-in-law, Mr. and Mrs. Walter R. Loncki Sr. of New Castle; sister, Mary Ann Wisner of Seaford; brother, James J. Chicosky of Claymont; several brothers and sister-in-laws, nieces, nephews, cousins, and friends.

A mass of Christian Burial was held at Holy Rosary Catholic Church.

# HAPPY HOLIDAYS!

from

## PORTSIDE GRILLE



**1/2 Priced Entrees**  
Monday - Friday, 4p.m. - 6p.m.  
through 12/31/00

Located in Historic Port Deposit  
"On the Water"  
at Tome's Landing

600 Rowland Dr., Port Deposit  
**410-378-4600**



CONVENIENTLY LOCATED WITHIN THE  
**SOUND OF YOUR VOICE**

Your home is probably your biggest investment.

It may also be your best source of cash. To find out, call Travelers Bank & Trust, f.s.b. We're

offering Home Equity loans at

preferred rates. Why Travelers?

For starters, we're a federally-

chartered thrift, focused entirely

on helping you finance your

dreams. Second, we're convenient

—just a call away. And, we're 100

percent committed to meeting the credit needs

of our community. Choosing the right home

equity loan is a big decision. Choose Travelers...

we're conveniently located within the sound

of your voice.

At Travelers Bank and Trust, f.s.b., we are

committed to helping one family at a time by

offering a variety of home equity loans. We're

experienced and we are part

of Citigroup, which serves over

100 million customers in 100

countries. As we go about our

work each day, we never forget

the impact we as an organiza-

tion can have on your lives

and those of your families. It's what our cus-

tomers expect of us. It's what we will continue

to do for you in Delaware.

rates as low as  
**7.9 % APR**  
Fixed rate loan.  
No closing costs.

Call today (302) 737-0887 or stop by our College Square

Shopping Center office • 501 College Square, Newark, DE 19711

• Monday through Wednesday 8:30 am to 5:30 pm • Thursday 8:30 am until 6:30 pm •

Friday 9:00 am until 5:00 pm

TravelersBank  
A member of citigroup

equal opportunity lender

# Church Directory

**For Changes or New Ads  
Call Phoebe Harris at**

**410-398-1230 or 1-800-220-3311**

**Fax 410-398-4044**

**Ad deadline is Friday  
before the Friday run.**

## Our Redeemer Lutheran Church



**Friend to  
Friend**

- Sunday School 8:45am
- Sunday Worship 10:00am
- Preschool for 3's & 4's

Rev. Carl Kruelle, Pastor  
www.orlclde.org

10 Johnson Rd., Newark (near Rts. 4 & 273)

**737-6176**

## Unitarian Universalist

Service 10 a.m.  
Child Care &  
Sunday School



Fellowship of  
Newark  
420 Willa Rd.  
Newark, DE

(302) 368-2984

**December 24  
Christmas Eve Service**  
MacKinnon Hall, 8 PM

## Nueva Vida

Iglesia Metodista Unida

"Alcanzando a la comunidad hispana  
con el mensaje de Jesucristo."

**DOMINGOS EN:**

Iglesia Grace - Calle 9 Esq.  
West, Wilmington, DE

**10 AM - Escuela Dominical**

**11 AM - Servicio**

**MARTES EN:**

Iglesia Red Lion-Esq. Ruta  
7 & 71, Bear

**7:30 PM - Oracion y Estudio**

**Biblico**

**JUEVES:**

**7:30 PM - Reunion de Celulas**

**SABADOS:**

**7:30 PM - Reunion de Jovenes**

**Para mas informacion**

**contactar:**

**Telefono - (302) 836-5442**

**Web site:**

**www.gbmg-umc.org/nuevavida/**

**E-mail - vidaumc@aol.com**

**Pastor: Angel Marrero**

## First Assembly of God

Christian Education - Sun. 9:30 am

Worship - Sun. 10:30 am & 6:00 pm

C.R.E.W. Youth - Sun. 6 pm

Family Night - Wednesdays at 7:00 pm



Rev. Alan Bosmeny

For More Information, Visit Our Web Site at: [www.ElktonFirst.org](http://www.ElktonFirst.org)

**Or Call: 410-398-4234**

**290 Whitehall Road, Elkton, MD 21921**



You are invited to the new  
**EARLY SERVICE**  
at 8:30 a.m. every Sunday Morning!  
**Begins Sun. Sept. 24th**

Christian Education - 9:30 am

Worship Service - 10:30 am

Sunday Evening - 6:00 pm

Wed. Bible Study/Prayer - 7:00 pm

Nursery Provided for all Services

We are located at 2744 Red Lion Road

(Route 71) in Bear, Delaware 19701.

For more information about the

Church, Please call (302) 838-2060

**George W. Tuten III, Pastor**

**Derald Gautier, Associate/Youth Pastor**



**1421 Old Baltimore Pike  
Newark, DE  
(302) 737-5040**

Sunday School.....9:15 a.m.

Sunday Worship.....10:00 a.m. & 5:30 p.m.

Wednesday Family Night.....7:00 p.m.

Adult Bible Study, Royal Rangers, Youth & Rainbows

Safe & Fun Children's Ministry at each service.

Quality Nursery provided.

**Michael Petrucci, Pastor**

**Ben Rivera, Assistant Pastor**

Visit us online at

[www.praiseassemblyonline.org](http://www.praiseassemblyonline.org)

## Highway Word of Faith Ministries

(an extension of Highway Gospel  
Community Temple, West Chester  
PA)

**Order of Weekly Services**

**Sunday:** Altar Prayer

8:30-9:00 a.m.

Morning Worship

9:00 a.m.

**Wednesday:** Altar Prayer

6:30-7:00 p.m.

Bible Enrichment Class

7:00-8:00 p.m.



**Sharing Christ's Abundant  
Life and Love**

**Pastors**

**Dr. Tom Berry**

**Rev. Richard Berry**

**Sunday Morning Worship**

**10:30a.m.**

**Hodgson Vo-Tech High School**

**Bos. 896 across from Peoples Plaza**

**Glasgow, Delaware**

**Sunday Evening Service**

**6:30 p.m.</**



# A SEASON FOR CELEBRATION

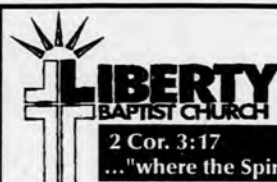

**LIBERTY BAPTIST CHURCH**  
2 Cor. 3:17  
... "where the Spirit of the Lord is, there is liberty,"

Wednesday, Dec. 16th, 6<sup>pm</sup> & Sunday, Dec. 17<sup>th</sup>, 10:30<sup>am</sup>  
-Musical Drama "Bethlehem Star"

Sunday, Dec. 24<sup>th</sup>, 8:30<sup>am</sup> & 10:30<sup>am</sup>  
-Communion & Candlelight Service  
*Nursery Provided for all Services*

George W. Tuten III, Pastor  
Derald Gautier, Associate/Youth Pastor

We are located at  
2744 Red Lion Road (Route 71) in Bear, Delaware 19701  
For more information about the Church, Please call (302) 838-2060



## Calvary Baptist Church

215 East Delaware Ave • Newark, DE • 368-4904



Sunday-December 17<sup>th</sup>  
9am.....Praise Service  
10am.....Sunday School  
11am.....Worship

Wednesday-December 20<sup>th</sup>  
6:45pm.....Family Christmas Program  
& Carol Sing

Sunday-Christmas Eve  
9am.....Praise Service  
10am.....Sunday School  
11am.....Worship  
6-8pm.....Silent Communion  
Worship in silence at your convenience

Babysitting provided 6-7 PM



## Red Lion United Methodist Church

1545 Church Road, Bear, DE 19701  
at the Crossroads of Routes 7 & 71

302-834-1599

The Rev. John M. Dunnack, Senior Pastor  
The Rev. Robert E. Simpson, Assistant Pastor

### Dec. 24

9:00 AM - "Childrens Christmas Play"  
10:00 AM - Cantata Sanctuary Choir  
7:00 PM - Christmas Eve, Evening Service

Visitors are Welcome-  
Handicapped Accessible

## Newark United Methodist Church

69 E. Main St., Newark DE • 302-368-8774

### Join us for Worship and Celebration of the Festival of Christ's Birth

8:00, 9:30 & 11:00 am- Celebration of the Fourth Sunday in Advent,  
First State Ringers Handbell Choir

5:00 pm- Family Worship led by the Carol & Crusader Choirs

9:00 pm- Celebration and preaching. Candlelight service with Youth  
Chorale accompanied by organ and brass ensemble.

11:00 pm- Celebration with the Eucharist and candlelight. Music by  
the Chancel Choir accompanied by organ and brass ensemble.

Clifford A. Armour, Jr. Senior Pastor

## NEW ARK UNITED CHURCH OF CHRIST

300 E. Main St., Newark, DE

### Dec. 24<sup>th</sup>

"It's A Wonderful Life Christmas Carol Play"  
at our 9:30 am Service

### Dec. 24<sup>th</sup>

Candlelight Service  
6:30 pm and 11:00 pm

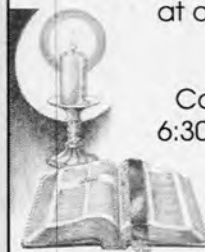

Child care provided  
for all services

## Happy Holidays...



### From our Family to Yours

Jim Streit,  
Publisher

Linda Streit,  
Advertising Assistant

Jim Galoff,  
Advertising Manager,  
Bear/New Castle

Sam McNamara,  
Advertising, Bear/Glasgow

Jessica Luppold,  
Advertising, Newark

Mark Petzak,  
Editor

Christine Serio,  
Assistant Editor

Kathy Ciamaricone,  
Reporter

Kathy Burr,  
Resercher, Book of Lists

## You were meant to wear diamonds

14kt. gold ring w/ three diamonds  
1/2 ct. T.W. Value \$1100. OUR PRICE \$498  
1 ct. T.W. Value \$3000. OUR PRICE \$1498

ONE YEAR INTEREST FREE FINANCING  
with minimum purchase

EXCEPTIONAL VALUE  
Channel Set Anniversary Band

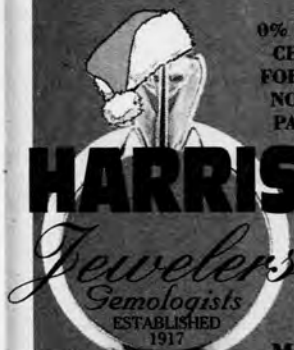

0% FINANCE  
CHARGES  
FOR 1 YEAR  
NO DOWN  
PAYMENT

NO SALES  
TAX!

The Ring Leaders  
\$199  
1/10ct. TW  
Reg. \$329

1/5 ct. TW	Reg. \$449	\$299
1/3 ct. TW	Reg. \$669	\$399
1/2 ct. TW	Reg. \$999	\$599
3/4 ct. TW	Reg. \$1499	\$899
1 ct. TW	Reg. \$1999	\$1199

4377 Kirkwood Plaza - 302-999-9901

Branmar Plaza - 302-475-3101

Eden Square Shopping Center - 302-836-9745

Monday - Friday 10AM - 9 PM • Sat. 10 AM - 6 PM

## Enjoy a safe and happy holiday season.



Mike Broujos  
Suite 11, Liberty Plaza  
Newark, DE  
302-731-2722



statefarm.com™

Like a good neighbor, State Farm is there.®

STATE FARM INSURANCE COMPANIES • HOME OFFICES: BLOOMINGTON, ILLINOIS

## POOLS & SPAS Unlimited YEAR-END

## SPA CLEARANCE!

DON'T MISS OUR BLOWOUT PRICES!!!



Built for a lifetime of relaxation.®

THE PERFECT  
FAMILY GIFT!



GAZEBOS-  
Every Floor Model  
will be on SALE!

**POOLS & SPAS**  
UNLIMITED



NEW HOURS: Closed Tuesday  
MON. & THURS. - 10:00 - 8:00  
FRIDAY - 10:00 - 6:00  
SATURDAY - 10:00 - 5:00  
SUNDAY - 11:00 - 4:00

Financing  
Available!

(302) 324-1999

RT. 13 • BEAVER BROOK PLAZA • NEW CASTLE DE

# Santa's Helpers

The generous support of the following advertisers has allowed the Rt. 40 Flier - Newark Post Classified Department in conjunction with Wal-Mart, Elkton, Maryland to contribute over \$1,000 worth of toys to Val's Needy Family Fund Inc.

## Happy Holidays

Franchise  
of Interstate  
Equities, Inc.



100 W. Pulaski Hwy., Elkton  
410-398-5858

Rt. 40 & Rt. 7  
Bear, DE 600 Ash Blvd.  
Middletown, DE  
302-838-1900 302-376-1979

## Happy Holidays

**Arby's**



Wishes You And  
Your Family A Joyous  
Holiday Season!

We are happy to accept applications  
at any one of our locations.

## Season's Greetings

"Your Need Is Our Challenge"

**Cooper's**



W.N. Cooper & Son, Inc.

Rt. 40, Glasgow, DE • 302-834-0114  
Rt. 282, E. Cecilton, MD • 410-275-2195

AWARD - WINNING

**Tidewater Tattoo Studios**

Owner/Artist: Rob Massimiano

Featured Artists: Jimmy Mackie • Jim Whitley

Hours: Noon - 9 PM  
Tues. thru Sat. • Hospital Sterilization  
• Body Piercing Available

**20% OFF Tattoos**  
Expires 2/1/01

2431 PULASKI HWY.,  
GLASGOW, DE 19702  
302-369-3232  
113 W. MAIN ST.  
ELKTON, MD 21921  
410-398-1202 • 800-274-5921  
13 W. MARKET ST.  
NEWPORT, DE 19804  
302-992-9057



Laurie Timme and Phoebe Harris of Newark Post and Route 40 Flier Classified Department shopping for toys for Santa's Helpers. Wishing all of you a safe & happy Holiday Season.

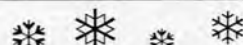

Season's Greetings  
from the staff at

**TRUGREEN • CHEMLAWN**

Everyone grows in our environment.

Now Hiring! Call Bryan  
at 302-992-9680

## Happy Holidays

**BROOKS COURIER SERVICE, INC.**  
1-800-435-7335



HIRING -HIRING -  
HIRING

Flexible Hours - Advancement - 401K  
Health Care - Safety Incentives  
Company Vehicle - Uniforms - Dedicated Runs  
Mail and Small Packages only  
**CALL NOW FOR DETAILS.**

## Happy Holidays

**MEGA DALE**

MUSIC

Compact Discs  
Cassettes  
Used CDs

Special Orders  
Accessories  
Singles

**Governors Square Shopping Center**

Rts. 40 & 7, Bear, DE  
302-836-4540

## Warmest Wishes

Residential Service Specialists Since 1971

**ESQUIRE**

PLUMBING • HEATING  
AIR CONDITIONING

Southern New Castle County's  
Authorized Dealership for:

**YORK** Heating and Air Conditioning  
Equipment Sales and Service

24 HR. EMERGENCY SERVICE  
VISA (302) 378-7001

## Happy Holidays!

FROM YOUR  
FRIENDS AT

**NEWARK**

**DODGE**  
250 Elkton Rd 456-1600

## Happy Holidays!

FROM YOUR FRIENDS AT

**NEWARK**

**DODGE**  
250 Elkton Rd 456-1600

**Used Cars**

## Warmest Wishes

**Country Stoves & Fireplace**

Delaware's Wood Pellet  
& Gas Stove Headquarters

Wishing All Our Customers  
A Warm And Wonderful Winter

Rt. 40 & 72, Fox Run Shopping Center

302-836-2900

## Happy Holidays

THE DAVIS CO's., are now  
accepting applications for  
permanent opportunities in the Elkton,  
Newark, North East areas. Scanners,  
inspectors, laborers, \$9-10/hr. to  
start.

Contact Mike at 1-800-865-5484

THE DAVIS Companies

## Happy Holidays

(302) 368-0133  
(302) 658-1000

Fax  
(302) 368-4587

**PIET H. van OGTROP**  
ATTORNEY AT LAW  
DALEY, ERISMAN & van OGTROP

206 East Delaware Ave., Newark, DE 19711  
1224 King St., Wilmington, DE 19801

## BENTLEYS



JOIN US FOR  
NEW YEAR'S EVE 2000

Dinner Seating Available  
From 5 p.m.-10:30 p.m.

Entrees Starting at \$16.95

Continental Breakfast  
At 1:00 a.m.

902 E. Pulaski Hwy., Elkton • 410-398-3252

## Happy Holidays

**HIDDEN HITCH & TRAILER PARTS**

Trailer Hitches For RV & Boat Trailers

29 YEARS  
EXPERIENCE

Behind Furniture Solutions

304 Connor Blvd., Industry 40 • Bear, DE  
1-800-59-HITCH 834-1700

## Season's Greetings

*The Chimes*



Wishing  
A Safe And  
Happy Holiday  
Season  
To Everyone

For Employment Opportunities  
Contact Human Resources Dept.

At

(302) 452-3400

Or Fax Resume To

(302) 452-3411

## Happy Holidays

**Hallmark**

**CINDY'S HALLMARK SHOP**

Newark's ONLY Gold Crown Shop

253 Elkton Rd., Newark, DE 19711

(302) 368-4282

## Season's Greetings

**NEWARK**



**MANOR**

- Physical therapy, speech & OT available
- Long-term stays
- Short term respite stays welcome
- 100% private pay
- All-inclusive ancillary rates
- Alzheimer's care

Call Us...

"When only the best is good enough"

302-731-5576

254 West Main St., Newark, DE 19711

www.newarkmanor.com

## Season's Greetings

**SLACKER'S** 5 POOL TABLES

OPEN TILL 2:00 AM!

Tonite Come Out And See 4 Wood!

Voted Best Cover Band In South Philly!

Elkton Crossing Shopping Center  
988 E. Pulaski Hwy., (Rt. 40)  
Elkton, MD 21921  
410-392-5000

## Happy Holidays

**Roger Custom**

Quality Auto Refinishing

A Shop For The Year 2000...and beyond

"Roger's Customs" Is In A Class By Itself

410-398-7725

Fax 410-398-3849

101 E. Pulaski Hwy.,  
Elkton, MD 21921

Across From Bentleys  
Behind Jayco Liquors

- Foreign & Domestic
- Collision Repair
- Towing Upon Request
- Quality Used Cars
- I-Car Factory-Trained Technicians
- CAR-O-LINER Uni-Body Frame Machine
- 410-398-7725
- Fax 410-398-3849
- 101 E. Pulaski Hwy., Elkton, MD 21921
- Across From Bentleys Behind Jayco Liquors

## Happy Holidays

**DOMINICK'S PIZZA**

SUBS & STEAKS

WE DELIVER

(\$1 Charge) Restricted Area

Elkton Crossing Shopping Center

(Same Mall as Food Lion)

410-398-8900

HOURS:  
M-Th. 10:30 a.m.-10:30 p.m.  
Fri. 10:30 a.m.-11:30 p.m.  
Sat. 10:30 a.m.-11:30 p.m.  
Sun. 11:00 a.m.-10:00 p.m.  
Check Out Our  
Daily Lunch Specials  
Brick Oven Style Pizzas

## Season's Greetings

Like a good neighbor,  
State Farm is there.

RICHARD J. ULBRICH  
AGENT

Suite 204

153 East Chestnut Hill Rd.

Newark, DE 19713

Off.: (302) 368-1216



## Season's Greetings

Connie & Dan Cecil

**CECIL VAULT & MEMORIAL COMPANY**

5701 Kirkwood Highway

Wilmington, DE 19808

(302) 994-3806

## Season's Greetings

**THE Furniture**

**Solution**

THE  
SOLUTION  
TO YOUR  
FURNITURE  
NEEDS

Rt. 40  
Bear, DE

Mon-Fri 9-5, Sat 10-6, Sun 12-5

836-6000

No Interest For 6 Months!

Elkton Crossing Shopping Center

Route 40



Kirwin

### Kirwin named chair

University of Delaware A.D. Kirwin Jr., program director of physical ocean science and engineering at the University of Delaware, was recently appointed as the Mary A. S. Lighthipe Chair in Marine Studies. Named after the Delaware native whose charitable gift made the appointment possible, this honor is bestowed on the basis of distinguished teaching and scholarship. Kirwin joined the College of Marine Studies last year. He received his bachelor's degree from Princeton University and his doctorate from Texas A&M University.

### Diller receives fellowship

Elisa C. Diller Ph.D., of Newark was among 12 persons selected by the Corporation for National Service as a National Service Fellowship recipient for 2000-2001. Diller will examine the use of capital among Delaware's AmeriCorps and VISTA members. Her project will include a survey and sessions with AmeriCorps members and discussions of civic responsibility. Diller served as the director of the First State Mentor Corps AmeriCorps program at the University of Delaware. She received her doctorate from Princeton Theological Seminary, Princeton, N.J.

### UD skaters advance to nationals

Twelve skaters who train at the University of Delaware Ice Skating Science Development Center have qualified to compete in the 2001 Wells Fargo U.S. Junior Figure Skating Championship to be held in Westminster, Colo., Dec. 12-16.



Diller

Skaters competing in the South Atlantic Regionals in Mechanicsburg, Pa., last month, who will continue on to the junior nationals, include: Christine Zukowski and Jenna Syken, first and third place in the juvenile girls free skating competition; Anna Peng and Kimberly Meissner, second and third place in the intermediate ladies figure skating; Marion (Michelle) Pennington and Zachary Varraux, fifth place in the juvenile dance competition. In the intermediate dance competition, Caitlin and Matthew Dail took second place and Lindsay Cohen and Torsten Joerger came in sixth. First place winners, Ashley Elliott and Paul Hurych, are now training at the University.

Advancing to the Eastern Sectionals in Marlboro, Mass., will be Kelsey Drewel, Shayna Syken, and Megan Stewart, who finished first, second and fourth in the novice ladies competition. Mark Ladwig and partner Keri Blakinger took first place and Melissa Parker and Kazy Tauginas placed second in novice pairs. In the novice dance competition, Kate Slattery and Patrick Connelly took second place and Anna Scheumann and Levi McDonough came in third. Junior ladies placers were Samantha Hunt, third place; Andrea Carraux, fourth place and Kristi Ehlinger, ninth place. In the senior ladies competition, Angela Meadows, Kelly Everett and Kristen Frank came in 10th 12th and 13th.

### Air Force assigns new local recruiter

The Air Force recently assigned Senior Airman Jennifer Hartman to the recruiting office in the Newark Shopping Center. Hartman, originally from Gainesville, Fla., graduated in

September from the Air Force Recruiting School in San Antonio, Texas. She has served in the Air Force since April 1997, and is currently in her second enlistment in the Air Force. Hartman has nearly completed an associate's degree in business from the Community College of the Air Force.

### Local student in 'A Christmas Carol'

Jesse D. Taylor, a fourth grader at the Independence School in Pike Creek, will play Tiny Tim in the Delaware Theater Company production of Charles Dickens' "A Christmas Carol." Taylor is one of 15 cast members in the production, which is directed by Henry Woronicz. The play, which will feature "ghostly" puppets and Christmas carols throughout, is running Nov. 29 - Dec. 24 at the Delaware Theater Company, 200 Water St., Wilmington.

### Laskaris named executive director

George Laskaris was recently promoted from his current position at Rutgers University to the position of executive director of the New Jersey Higher Education Network. He will be managing and overseeing the implementation of a new statewide high-capacity communications network designed to serve the 45 higher education institutions that currently exist in New Jersey.

Laskaris' father, the late George J. Laskaris, owned the De Luxe Luncheonette - also known as the "spoon" - on Main Street in Newark from 1927 to 1987. Laskaris' mother, Stella, now lives in Wilmington.

### Local resident graduates from Purdue

Scott Eric Caplan recently received a graduate degree in philosophy from Purdue University in West Lafayette, Ind. Caplan lives in Newark.

### Williams graduates

Army Spec. Keshia Williams, daughter of Seymour and Carol Williams of Newark, recently graduated from the food service specialist advanced individual training course at Fort Lee,

Petersburg, Va. The servicemember learned to prepare and serve food in large and small quantities, baking methods, field kitchen operations, and general operation of Army dining facilities. Williams is a 1994 graduate of Christiana High School and a 1998 graduate of Wesley College in Dover.

### Myers deemed an academic achiever

The Office of Academic Affairs at Wesleyan College in Rocky Mount, North Carolina announced that Karen E. Myers earned a place on the Wesleyan College President's List for her outstanding academic achievement.

### Roth announces appointments to service academies

Senator William V. Roth Jr. (R-Delaware) last week announced the following nominees to the United States military service academies:

Samantha J. Maoriano, daughter of Kathleen and James Maoriano of Newark, is a senior at Archmere Academy. She has been active in band, the Language Club, 4H, Students Against Drunk Drivers and in community service clubs.

Allen Theodore Handy, son of Jessica and Allen Handy, Sr. of Seaford, is a senior at Seaford High School, where he is the captain of the soccer team and a member of the baseball team. He has held officer positions in the Junior ROTC program, and is active in his class council and his church youth group.

Robert Anthony Hastings, son of Constance and Robert Hastings of Seaford, is a Seaford High School graduate and was a member of the tennis, swimming and pistol rifle teams. He is currently a plebe at the Merchant Marine Academy, where is second in his class of more than 200 students, carrying a 3.9 grade point average.

Victor Gronenthal, son of Colette Trouve of Bear, is a senior at William Penn High School, where he is a co-captain of the tennis team. He is active in student council, the debating team, captain of the Academic Team, and in his church youth group. During his junior and

senior years, he was selected to serve as a page in the United States Senate.

### Local residents on Mayflower board

Three local residents who are among those elected to the board of assistants of the Society of Mayflower Descendants in the State of Delaware.

Christine Crossan of Bear, Tina Cooper of Newark, and Rev. Jeanne Linderman of Hockessin are now secretary, asst. secretary and elder, respectively. Membership in the in Delaware now stands at 166. To become a member of the Society, one must document his or her lineal descent from one or more of the Mayflower passengers. Information on membership may be obtained from the historian, Ruth Holden, at 655-8066.

### Mergenthaler completes basic

Marine Corps Pvt. Daryl R. Mergenthaler, Jr., a 1994 graduate of William Penn High School in New Castle, recently completed basic training at Marine Corps Recruit Depot, Parris Island, S.C.



(L to R) Mayer, Greene, Corbett, Jordan, Altuz

### Newark grads at Department of Corrections

The Delaware Department of Corrections recently assigned five Newark residents and one Bear resident to serve as correctional officers in facilities and

Mergenthaler and fellow recruits ended the training phase with The Crucible, a 54-hour team effort, problem-solving evolution which culminated in a ceremony in which the recruits were presented the Marine Corps Emblem, and were addressed as "Marines" for the first time.

### Thibodeau reports for duty

Navy Lt. Kristopher P. Thibodeau, son of Ruth A. and Paul A. Thibodeau of Newark, recently began his duties at Naval Hospital, Jacksonville, Fla. Thibodeau is a 1983 graduate of Colchester High School and joined the Navy in 1987.

### Wright begins Navy training

Marine Corps Ofc. Sean D. Wright, son of Beth A. Verderamo of New Castle, recently reported for duty with Marine Aviation Training Support Group, Naval Technical Training Center, Meridian, Miss. Wright is a 1998 graduate of Wilmington Christian High School and joined the Marine Corps in January.

institutions around the state. Kaye Jordan and Troy Mayer will serve in the Central Violation of Correction Center; Carlos Altuz Jr., Andrew Greene, and Michael Kadow were assigned to the Multi-Purpose Criminal Justice Facility, and Chad Corbett will work in the Webb Correctional Facility.

# NOW OPEN DAILY at 6:30 a.m.

Featuring  
Lavazza  
Premium  
Coffees  
including  
Espresso &  
Cappuccino

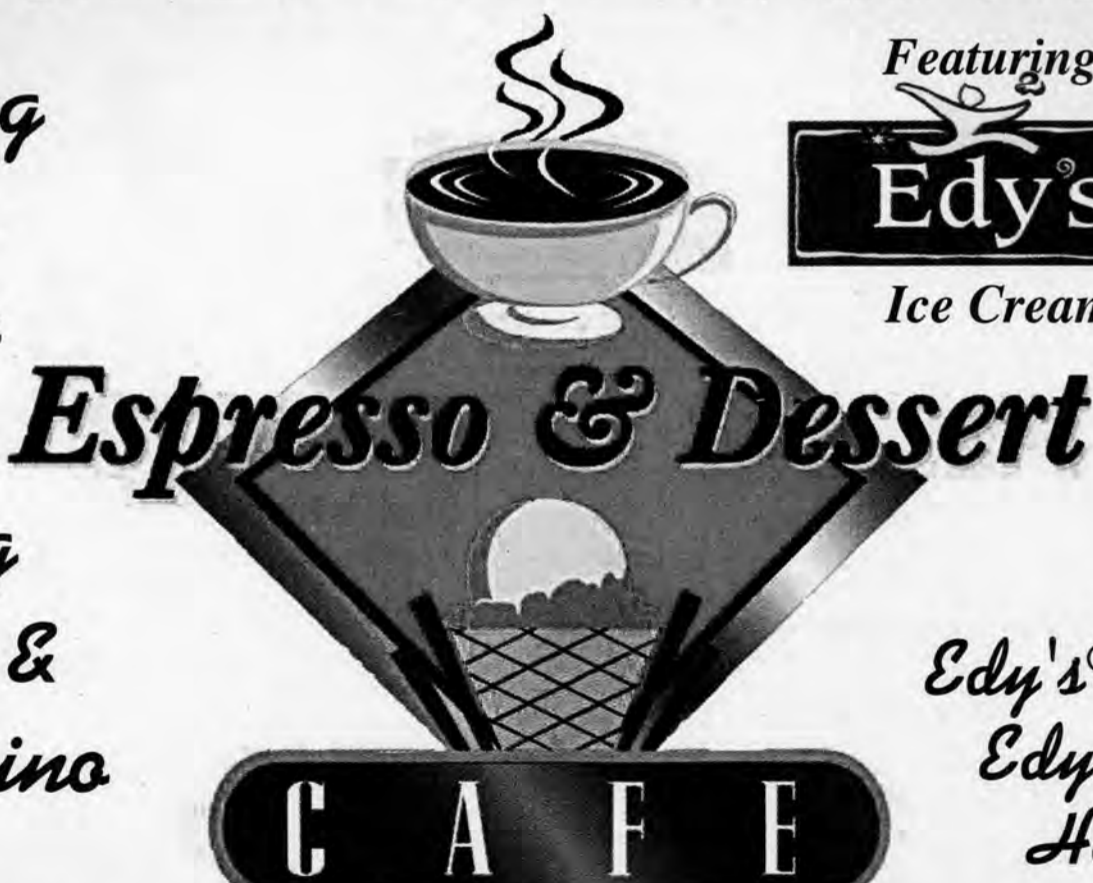

Featuring

Edy's

Ice Cream

and...

Muffins

Danish

Cookies

Cake Slices

Edy's® Grand Soft

Edy's® Premium

Hand Dipped

In  McDonald's newly renovated dining room

374 East Main Street

Newark, Delaware

Premium Coffees, Desserts & Edy's Ice Cream

# Real Estate & Classified

Newark Post and Route 40 Flier

## Enjoy the open country style of 'Desert Wine' home

The open country style of the Desert Wine is refreshing to view. A covered wrap-around porch provides an open area to sit and enjoy a beautiful sunset. To extend this openness inside, numerous windows have been used across the face of the home.

Inside the entry of this 2,036-square-foot home flows an open space wrapped around the kitchen. The entire open room consists of a vaulted living room, nook, and a family room. A gas fireplace faces the formal living room. French doors open onto the covered porch off the vaulted nook.

The U-shaped kitchen has many amenities to make cooking a pleasant task. The dishwasher has been raised for convenience in loading and unloading. A large lazy susan has been conveniently tucked into a corner adjacent to the cook top. A walk-in pantry adds to the features of this imaginative kitchen.

A pocket door separates the kitchen from a full bathroom on the left and a large sewing/hobby/utility room on the right. A built-in ironing board plus an enormous counter makes this area ideal for the seamstress or hobbyist. At the end of this hall area is the two-car garage with its extra workspace. An elongated 732 square foot attic is over the garage and kitchen, with stairs

located between the utility room and the living room.

Two bedrooms with a full bathroom form a "V" in the right front corner of this floor plan. Each bedroom has a set of large windows that bathe the rooms in light. These rooms are directly off the family room as is the bathroom.

In the right rear of the Desert Wine is the master suite. The main suite is large and has a huge window looking out on the backyard. The most unique part of the master suite is the spacious open bathroom. An oversized tub and shower have been provided as well as a long built-in vanity with "his and hers" sinks.

The Desert Wine has decks, patios, and a covered porch for plenty of outside enjoyment. If more living space is needed, an unfinished 1,989 square foot basement is available.

For a study plan, including scaled floor plans, elevations, sections, and an artist rendering, send \$24.95 to Landmark Designs, 33127 Saginaw Road East, Cottage Grove, OR 97424. Please specify plan name and the number 00-020. A catalog featuring hundreds of home plans is available for \$14.95, or save by ordering both for \$29.95. For faster processing, call 1-800-562-1151.



### DESERT WINE —00-020—

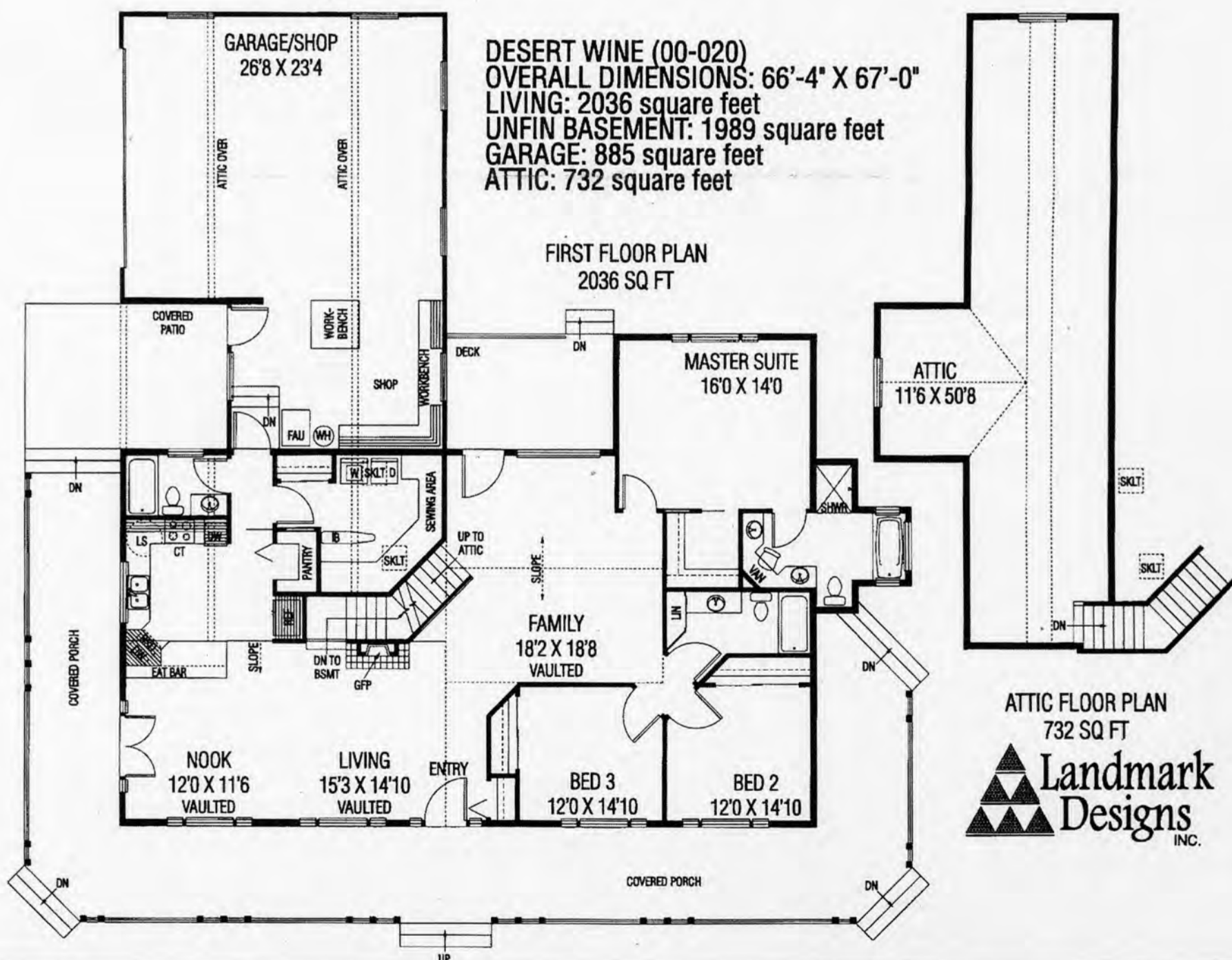

## This Week's Featured Homes

Call Today to Reserve Space  
 in this Featured Home Section  
 Betty Jo Trexler  
 410-398-3311 or 800-220-3311



109 COULSON DR., RISING SUN, MD  
 JUST REDUCED • \$192,910  
 New Construction nearing completion. 4 BR, 2 1/2 BA, 2 car garage, full bsmt, stone gas burning FP, 1 + acre, deluxe Master Bath. 6 mi from I-95 in a small community of 2 story Colonial Gemcraft Homes.

**DALE THOMPSON**  
**GEMCRAFT HOMES**  
 SETTING A STANDARD OF EXCELLENCE IN HOME BUILDING  
 1-888-705-8420



17 PINE CONE DR., NORTH EAST, MD  
 JUST REDUCED • \$149,990  
 Builder Model Home, 3 BR, 2 1/2 BA, 2 car garage, Gas burning FP, deluxe Master bath, full bsmt, refrigerator, washer & dryer. Deck, front porch, lot backs to wooded open space. 4 miles from I-95. What a deal!!!!

**DALE THOMPSON**  
**GEMCRAFT HOMES**  
 SETTING A STANDARD OF EXCELLENCE IN HOME BUILDING  
 1-888-705-8420



LOT 32 • CHESAPEAKE BAY GOLF CLUB  
 NORTH EAST, MD • \$149,990 JUST REDUCED  
 Duplex on the golf course. No exterior maintenance. 4 BR, 3 full baths! First floor MBR, 9 ft ceilings on 1 floor. 1 car garage. Slider in bsmt and full bath. Huge kit.

**DALE THOMPSON**  
**GEMCRAFT HOMES**  
 SETTING A STANDARD OF EXCELLENCE IN HOME BUILDING  
 1-888-705-8420



LOT 31 • CHESAPEAKE BAY GOLF CLUB  
 NORTH EAST, MD • \$144,990 JUST REDUCED  
 Duplex w/ 1 car garage, 3 BR, 2 1/2 BA, gas FP, big deck overlooking golf course. Condo-no outside maintenance required. Full bsmt w/ slider, huge eat-in kit., and more. Minutes from I-95.

**DALE THOMPSON**  
**GEMCRAFT HOMES**  
 SETTING A STANDARD OF EXCELLENCE IN HOME BUILDING  
 1-888-705-8420

PHONE 1-800-220-1230

FAX 410-398-4044

# Tri-State Classified

WE'RE ON THE WEB AT [www.chesapeakeclassified.com](http://www.chesapeakeclassified.com)

REACHING OVER 165,000 READERS WEEKLY!

Serving New Castle County, Delaware, Southern Chester County, Pennsylvania  
and Cecil and Kent Counties in Maryland,

TRI-STATE CLASSIFIED DISPLAY DEADLINES Tuesday 3 p.m. LINE AD DEADLINES: Wednesday 3 p.m.

**ANNOUNCEMENTS**  
 020 Notices  
 030 Adoptions  
 040 Lost & Found\*\*  
 050 Freebies  
 060 Personals\*\*  
 070 Happy Ads\*\*  
 080 Card o' Thanks\*\*  
 090 In Memoriam\*\*

**EMPLOYMENT**  
 110 Help Wanted FT  
 115 Help Wanted PT  
 120 Jobs Wanted\*\*  
**BUSINESS OPPORTUNITIES**  
 200 Business Opportunities  
 210 Business Opportunities Wanted

**RENTALS**  
 305 Apartments Unfurnished  
 310 Apartments Furnished  
 315 Houses for Rent  
 320 Waterfront Rentals  
 325 Vacation/Resort Rentals  
 330 Condos for Rent  
 335 Duplexes for Rent  
 340 MFG Homes for Rent  
 345 Rooms for Rent  
 350 To Share  
 355 Lots/Acreage for Rent  
 360 Hunting Property for Rent  
 365 Commercial Rentals  
 370 Wanted to Rent\*\*  
 375 Misc. Rentals

**REAL ESTATE**  
 405 Houses for Sale  
 410 Open Houses  
 415 Waterfront for Sale  
 420 Condos for Sale  
 425 Duplexes for Sale  
 430 MFG Homes for Sale  
 435 Farms for Sale  
 440 Lots/Acreage for Sale  
 445 Commercial / Investment for Sale  
 450 Real Estate Services  
 455 Wanted to Buy\*\*

**SERVICES**  
 510 Child Care Services  
 515 Health Care Services  
 520 Home Improvement Services  
 530 Heating/AC services  
 540 Cleaning Services  
 550 Lawn & Garden Services  
 560 Financial/Money to Lend  
 570 Instruction  
 580 Misc. Services

**MERCHANDISE**  
 610 Antiques/Art  
 615 Appliances  
 620 Computers & Accessories  
 625 Furniture/Furnishings  
 630 Firewood  
 640 General Merchandise  
 645 Pets  
 650 Pet Services/Supplies  
 655 Horses/Tack/Equipment/Services  
 660 Yard Sales  
 665 Auctions  
 670 Machinery & Heavy Equipment  
 675 Lawn & Garden Equipment  
 680 Wanted to Buy\*\*  
 690 Christmas Trees

**FARM MARKET**  
 710 Produce  
 720 Poultry/Meats  
 730 Plants/Trees  
 735 Christmas Trees & Plants  
 740 Farm Supplies/Equipment  
 750 Livestock

**TRANSPORTATION**  
 810 Workboats/Comme  
 815 Power Boats  
 820 Sailboats  
 825 Boats/Other  
 830 Marine Accessorie  
 840 Recreation Vehicle  
 845 Campers/Pop-Ups  
 850 Motorcycles/ATVs  
 860 Auto Parts & Acces  
 870 Trucks/Sport Utility  
 875 Vans/Min Vans  
 880 Autos  
 885 Automotive Servis  
 890 Wanted to Buy\*\*  
 \*\*Prepaid Categories

Please check your ad the first day to see that all information is correct. This will ensure your ad is exactly what you want readers to see. • Call us the very first day your ad appears to make changes or corrections. By doing this we can credit you for the first day if an error occurred. The newspaper's financial responsibility, if any, for errors of any kind is limited to the charge for the space for one day. • The publisher wants to do everything possible within the confines of good taste and legal constraints to help you advertise your products or services to your best advantage. The newspaper does reserve the right to edit or reject any copy or illustration that does not meet the newspaper's standard of acceptance. We make every effort to ensure that advertisers are reputable. However, we welcome your comments and suggestions concerning any of our advertisers. Call Classified and ask for the manager. • Classified customers will be asked to pre-pay for private party advertisements. • Customers may use Mastercard or VISA when ordering by phone, check by mail with a classified order form or place and pay for your ad in person at the main newspaper office. We cannot be responsible for cash sent through the mail. Private party categories include, but are not limited to announcements, merchandise for sale, pets, furniture, yard sales, vehicles or boats for sale. • The Classified Department can answer any of your questions regarding this policy and how it may affect your situation. Please call 410-398-1230 from 8 a.m. to 5 p.m. with your questions.

153 EAST CHESTNUT HILL ROAD, NEWARK, DE 19713

BUSINESS/OFFICE HOURS: 8 A.M. TO 5 P.M. MONDAY THROUGH FRIDAY

**ANNOUNCEMENTS**  
 020 Notices  
 030 Adoptions  
 040 Lost & Found\*\*  
 050 Freebies  
 060 Personals\*\*  
 070 Happy Ads\*\*  
 080 Card o' Thanks\*\*  
 090 In Memoriam\*\*

**Charity Cars** - Donate your vehicle. As seen on Oprah! Tax-deductible, free tow. We provide donated vehicles to struggling families. 800-442-4451 [www.charitycars.ORG](http://www.charitycars.ORG)
**Buying a Mobile Home?** Investigate zoning requirements in the community where you want to live before you buy a home. A public service from the Tri State Classifieds and the Federal Trade Commission

## NOTICES

**CINDY'S COUNTRY ACCENTS**  
 Holiday Open House  
 Wed Dec 13<sup>th</sup> - Sat Dec 23<sup>rd</sup>  
 "FEATURING"  
 Wood, Candles, Wrought Iron, Lamps, Christmas Items, Shades.  
 1651 New London Rd  
 896 S. Across from Good Hope Rd.  
 Kembelsville, Pa  
 610-255-3917

## LOST &amp; FOUND\*\*

**FOUND DOG** Poodle, male, medium size, white but dirty. Fletchwood Rd. area. Call 410-392-5370.

## LOST &amp; FOUND\*\*

**LOST** white husky w/ blue eyes & brown nose answers to "Any" lost in the vic of Cherry Hill DE 302-456-1980

## EMPLOYMENT

**343 DRIVERS NEEDED!** No experience needed! Over 40 trucking companies to choose from. 14 day CDL program available with NO COST TRAINING! Earn \$30,000+ 1<sup>st</sup> year CDL Drivers 1-800-260-0294

## HELP WANTED full-time

**APPLICATION AND EXAM INFORMATION** FOR GOVT. POSTAL JOBS - Earn up to \$18.35 hour. Full Benefits. No experience. 1-888-726-9083 ext. 1700 7am-7pm CST

**ARE YOU CONNECTED?** INTERNET USERS WANTED! \$25-\$75/HR. PT/FT [www.BeBossFree.com](http://www.BeBossFree.com)
**Claims processor!** \$20-\$40/HR potential. Processing claims is easy! Training provided. MUST own PC. CALL NOW! 1-888-679-5724 ext. 854.

**CNA NEEDED** Private duty case for heavy male patient. Top pay. 410-378-2725

**CNA New Starting Wage!** Now hiring FT/PT for all shifts. Sm ICS in home like setting. Apply in person, Newark Manor Nursing Home, 254 W. Main St. Newark, DE 19711

**COMPUTER, INTERNET PEOPLE WANTED** to work on-line. \$125-175 hourly commission. Full training. Vacations, bonuses and incentives, bilingual's also needed. 49 countries. Free E-Book: [www.ecash3tree.com](http://www.ecash3tree.com)

## HELP WANTED full-time

**DEDICATED REGIONAL & OTR** Swift Transportation. Now available up to \$5,000 tuition reimbursement for experienced drivers. Now hiring for Vans, Flatbeds, O/O & Auto Haul divisions 1-800-285-8785

**DRIVER-COVENANT TRANSPORT.** "Coast-to-coast runs." Teams start up to 46¢ 1,000 sign-on bonus for exp. co. drivers. For experienced drivers 1-800-441-4394 Owner operators 1-877-848-6615 Graduate students 1-800-338-6428 (Communications Dev)

**DRIVERS-DEDICATED RUNS** in your area! Earn \$55,000/year. Minimum weekly pay guaranteed. Guaranteed home weekly! Assigned Conventional. M.S. Carriers. 1-800-231-5623 EOE

**DRIVERS-EXPERIENCED** drivers start at 34¢ / cpm, to 40¢ / cpm. Regional: 36¢ / cpm. Lease Program. New / Used! M.S. Carriers. 1-800-231-5209

## HELP WANTED full-time

**DRIVERS: GUARANTEED HOME FOR CHRISTMAS.** \$400.00 pay 12/27/00 & 1/3/01. So.los up to 45¢pm. Teams up to 41¢pm. Contractors 81¢ all miles. Lease options available. (No money down). Fuel incentives & more! Call Burlington Motor Carriers 1-800-583-9504.

**DRIVERS: NO EXPERIENCE.** \$38k 1<sup>st</sup> year "Full benefits" Medical! 401K! Lifetime job placement! 14 day CDL training "E-Z Financing" Tuition reimbursement if qualified. Call 1-800-275-8179. Experienced drivers holding Class-A -CDL call 1-800-958-2353 (Franklin College)

**DRIVERS: NORTH** American Van Lines has openings in Logistics, Relocation, Blanket-wrap, and Flatbed fleets. Minimum of 3 months o/r experience required. Tractor purchase available. Call 1-800-348-2147, Dept. MDS

**EARN \$25,000-\$50,000/yr.** Medical Insurance Billing Assistance Needed Immediately! Use your Home computer, get FREE Internet, FREE LONG DISTANCE. Website, Email, 1-800-291-4683 ext 407

## HELP WANTED full-time

**Govt. Postal Jobs\*\*\*** Up to \$18.35. Now Hiring for 2000. Free call, application/examination information. Federal hire-fill benefits. 1-888-598-4504 extension 1605.

**GREAT OPPORTUNITY** Earn Excellent Income at Home Assembling products. 7 days a week. Call 1-800-657-0575 Pin #9603

**GUARANTEED \$505/wk.** working for the government from home. Par-time/full-time 1-800-748-5716 Ext. F1 (24hrs.)

**HIRING FOR 2001:** Postal Jobs up to \$28.19/Hr. Wildlife Jobs up to \$33.75/Hr. 1<sup>st</sup> come BASIS! APPLY TODAY 1-888-726-0648 Ext. #3001 Sun-Fri: 9am-10pm/EST.

**Insertor Operator 1<sup>st</sup> and 2<sup>nd</sup> shift** For PROSORT, DE's leading mail services provider. Must have exp with folding, inserting and meter machines. \$5 based on exp level. **HIRING BONUS** Call for appointment or p/u application. Pencader Corporate Center, 7025 Pencader Dr., Newark, DE 19702 302-452-8400

**INTERNET/COMPUTER PEOPLE** wanted. \$500-\$7,000/month. Full training. Bonuses. Paid vacations. Bilinguals also needed. Free booklet. [www.FocusOnFreedom.com](http://www.FocusOnFreedom.com) 1-800-736-2334

**LPN NEEDED** for private school serving dev dis indiv in Cecil Co MD \$12/hr Mon-Fri 9:30-2:30 pm for more info please call 410-398-9850 or fax resume 410-398-9801

**MECHANIC / FIELD SERVICE** good bnfts, 401K, competitive wages and company vehicle. Join one of the 50 fastest growing companies in Central PA. Serving our MD, DE, Philly and South Jersey customers. Must have a good driving record. Fax resume toll free 877-626-7835

**MECHANIC: FT / PT** days. Pay based on exp. Apply at 69 Albe Dr, Old Balt Pike Ind. Park 302-731-2455

## HELP WANTED full-time

**OFFICE HELP** for optometrist office F/T, P/T and Saturday mornings in Bear. Drop off resume and fill out application at **EyeGloss Outlet, White Clay Shopping Center Rt. 40** or call 302-836-5410

**POSTAL JOBS \$9-\$14/HR.** Federal Benefits. NO Experience, exam info. Call 1-800-391-5856 X0006 8am-9pm. Local not guar.

**Pressman Trainee** Local printing company looking for enthusiastic individual to join press crew - night shift. No experience necessary, will train. Sunday-Thursday one week; Monday-Thursday the next week. Full time position, safe environment, good pay, chance for advancement. Benefits package includes: BC/BS, dental, vacation, paid sick leave, 401 k with company contributions, quality incentives. Apply at: Cecil Whig 601 Bridge Street Elkton, MD or send email to: gproctor@cpc.chespub.com

**HIRING FOR 2001:** Postal Jobs up to \$28.19/Hr. Wildlife Jobs up to \$33.75/Hr. 1<sup>st</sup> come BASIS! APPLY TODAY 1-888-726-0648 Ext. #3001 Sun-Fri: 9am-10pm/EST.

**Insertor Operator 1<sup>st</sup> and 2<sup>nd</sup> shift** For PROSORT, DE's leading mail services provider. Must have exp with folding, inserting and meter machines. \$5 based on exp level. **HIRING BONUS** Call for appointment or p/u application. Pencader Corporate Center, 7025 Pencader Dr., Newark, DE 19702 302-452-8400

**INTERNET/COMPUTER PEOPLE** wanted. \$500-\$7,000/month. Full training. Bonuses. Paid vacations. Bilinguals also needed. Free booklet. [www.FocusOnFreedom.com](http://www.FocusOnFreedom.com) 1-800-736-2334

**LPN NEEDED** for private school serving dev dis indiv in Cecil Co MD \$12/hr Mon-Fri 9:30-2:30 pm for more info please call 410-398-9850 or fax resume 410-398-9801

**MECHANIC / FIELD SERVICE** good bnfts, 401K, competitive wages and company vehicle. Join one of the 50 fastest growing companies in Central PA. Serving our MD, DE, Philly and South Jersey customers. Must have a good driving record. Fax resume toll free 877-626-7835

**MECHANIC: FT / PT** days. Pay based on exp. Apply at 69 Albe Dr, Old Balt Pike Ind. Park 302-731-2455

## HELP WANTED full-time

**WILDLIFE JOBS \$8-\$19/hr.** + Federal Benefits. Park Rangers, Security and Maintenance. NO Experience for some. For info call. 1-800-391-5856 X0007 8am-9pm Local not guar.

## WRITER

Engaging writer with enthusiasm for boating industry and boating life on the Chesapeake Bay needed for The Mariner. Send resumes and clips to Publisher PO Box 429 Elkton MD 21922-0429

## HELP WANTED part-time

**CIRCLE THIS AD!** A terrific PT opportunity to provide non medical assistance for the areas elderly. Work with the #1 elder care service in the USA. Age is no barrier. Home Instead Senior Care 302-454-8378

**GLOBAL MEDICAL TRANSCRIPTION Train** at home to work at home. Medical transcription job placement. Excellent income potential 1-877-415-5337 [www.medicaltrans.net](http://www.medicaltrans.net) 1-888-745-6264

**WET BASEMENT?**  
 MOLD, MILDEW AND WATER LEAKS CAUSE: HEALTH HAZARDS AND FOUNDATION DAMAGE!! THE SOLUTION: ALLSTATE YOUR LOCAL WATER PROOFING COMPANY. FREE ESTIMATES FAIR PRICES.  
 WITH THIS AD CALL NOW **20% OFF UP TO \$1000**  
**1-800-420-7783**  
**ALLSTATE AMERICAN INC.**

**BUSINESS OWNERS & ENTREPRENEURS**  
 Accept Major Credit Cards!  
 • NO UPFRONT FEES OR CHARGES!  
 • Lowest rates in the US - GUARANTEED!  
 • REGARDLESS of credit & age of business.  
 • All businesses accepted without hassle.  
 • Increase your sales by 20-100%!  
**800-879-3170** Tampa & Surrounding  
**888-296-9760** Baltimore & Surrounding

**HICKORY FARMS**  
 SOMETHING TO CELEBRATE  
**Buy 2 Get 1 FREE**  
 14 oz. Cheeses \$5.99 each  
 Nov. 27 - Dec. 10 while quantities last. Valid at participating Hickory Farms retail stores only. For a Hickory Farms location near you, call 1-800-442-5671.

**We have no crystal ball for the world that awaits. Just one promise. We'll be there.**  
  
**American Red Cross**  
 www.redcross.org 1-800-HELP NOW

**Join the team that makes the news!**  
 Chesapeake Publishing Corp., a respected, established local publishing company has an **immediate opening** at the **Newark Post, Rt. 40 Flier** and the **New Castle Business Ledger** office in Newark for an **OFFICE MANAGER • EDITORIAL ASSISTANT**.

■ **BUSY, INTERESTING POSITION.**  
 This is an important staff position that far exceeds the traditional receptionist role! In addition to answering phones and operating the "nerve center" of our busy newspaper offices, this key staffer plays a major role in the preparation, processing, typesetting and editing of important columns and sections of our popular newspapers. Schedule: Monday through Friday, 8:30 a.m. to 5 p.m.

■ **POTENTIAL FOR GROWTH.**  
 A pleasant personality and basic office skills are necessary, but the best candidate will complement these essential qualifications with a basic knowledge of editorial procedures or the ability to learn them. No matter her or his background, the best candidate will be a person who loves serving his or her community, is organized and efficient in office skills, understands the newspaper business or is experienced in customer service. We will select only a candidate who can successfully join our busy team of newspaper professionals. Others have trained in this position and moved on to reporting and editing positions.

■ **FULL-TIME, FULL BENEFITS.**  
 Our salary is competitive and our company benefits are excellent, including group BC/BS health insurance, life and disability insurances, vacation and sick leave, tuition reimbursement and a 401-K plan. Employee-paid group dental insurance also is available. The Newark Post, The Route 40 Flier and New Castle Business Ledger are published in Newark by Chesapeake Publishing Company, a chain of 50+ publications that stretches southward to Williamsburg, Va.

■ **WILL CONSIDER JOB SHARING.**  
 This position easily could be "job shared" by two qualified candidates. Two part-time employees could divide up the job's duties and responsibilities, one person working 8:30 to 1 p.m. each weekday, the other 12:30 to 5 p.m. We're flexible because we want to hire the best candidate(s) to help us make our newspapers the best that they can be!

■ **INTERESTED? INTRIGUED?**  
 Interviews will take place soon! Rush your resume and a cover letter telling us why you're the best candidate for this exciting slot on our team to:  
 James B. Streit, Jr.  
 Publisher, Newark Post, Rt. 40 Flier,  
 New Castle Business Ledger  
 153 E. Chestnut Hill Rd.  
 Newark, DE 19713  
 Fax: 302-737-9019

CPC IS AN EQUAL OPPORTUNITY EMPLOYER

**Coldwater Creek**  
**Incredible Outlet Stores Inc.**  
**Incredible Opportunities**  
 Coldwater Creek is one of the most respected multi-channel fashion retailers in the country - the result of unique product, creative marketing, and great customer service.  
 Coldwater Creek's Incredible Outlet Store in Wilmington, DE has an incredible opportunity for someone who is truly customer service oriented. We are now hiring for:  
**Assistant Manager**  
**Great Discounts! Competitive Wages! Fun Environment!**  
 (Previous retail and visual merchandising experience required. You will enjoy a supportive and growth-oriented environment where we want you to succeed. We offer great benefits, great pay and a great place to work.)  
 If you are interested in applying please stop by our store in the Shipyard Outlets, 974 Pettinaro Park Drive, Wilmington, DE. Or fax your resume to 302-778-5706. Coldwater Creek Incredible Outlet Stores Inc. is an equal opportunity employer.  
 Visit our website: [www.coldwatercreek.com](http://www.coldwatercreek.com)

**Auntie Anne's**  
**Great Opportunities for Great People!**  
**Assistant Manager & Shift Supervisors**  
 - Concord Mall -  
 We are looking for friendly, outgoing people who can continue to keep Auntie Anne's at the top of the industry by having fun at work and giving our customers a positive experience at our Concord Mall store. At Auntie Anne's, our employees love their jobs! Why? We are a family-owned and operated company and embrace the values of integrity, mutual respect & trust, quality of products and service, building lasting relationships and investing in our employees. We feel these have made us an employer-of-choice, and as such we offer our employees...  
 ★ EXCELLENT WAGES  
 ★ HEALTH BENEFITS & PAID VACATION  
 ★ 401K & PROFIT SHARING  
 ★ EDUCATIONAL ASSISTANCE  
 ★ FLEXIBLE HOURS and a  
 ★ CLEAN, FUN, TEAM ENVIRONMENT  
 No food or retail experience needed (preferred for Asst. Manager); only a desire to learn and be part of a winning team! If you have a great positive attitude and a commitment to excellence, this is the place for you! If interested, stop by the store for an application or call Robin at (302) 479-7750 for more information.

**HELP WANTED**  
part-time

**NEEDED PT AID.** Will be trained. In exchange for services will be given furn. apt. 302-731-8153

**Pressroom**  
Local printing company needs someone to work in our pressroom. Sunday night 4pm-midnight and Tuesday night 6pm-midnight. No experience necessary, will train. Apply at:  
Cecil Whig  
601 Bridge Street  
Elkton, MD  
Or send email to  
Gproctor@ccp.cespub.com

**BUSINESS OPPORTUNITIES\*\***

**ATTENTION: WORK FROM ANYWHERE!**  
\$500-\$2500/Month PT  
\$3000-\$7500/Month FT  
Free Booklet  
1-800-973-3652  
www.dreamfillers.com

**EARN \$\$\$ HELPING DOCTORS.** Up to \$20-\$40/hr potential. Easy claims processing. We train! Computer w/modem req'd. Call 7 days. 1-888-303-4736 ext. 898. \$359 software cost. Medicor LLC.

**CONDOS FOR RENT**

CONDO 2BR, 2BA water view & deck, all close to U of D 195 \$895/mo 302-838-7471

**REAL ESTATE**

**HOUSES FOR SALE**

**BUILDER DEFAULT!**  
6 New High Quality Panel Home Kits! Factory liquidation. Fast simple assembly on your lot. 3/4/5 Bedrooms. Flexible layouts. Lifetime Warranty!  
1-800-847-9723  
www.valubuild.com

**SERVICES**

**CHILD CARE SERVICES**

**DO YOU NEED Childcare For New Year Eve?** Please call 302-266-0265

**HOME IMPROV. SERVICES**

**DON W. WILLIAMS PAINTING**  
Int/Ext-Res/Comm  
Licensed in MD & DE  
410-398-1252

**FINANCIAL/ MONEY TO LEND**

**ARE YOU BEHIND IN HOUSE PAYMENTS?**  
Don't rush into bankruptcy, numerous programs available to save your home! No equity needed. Call UCMA today 301-386-8803, or 1-800-474-1407  
www.ucma.com

**\$ CASH NOW \$ WE**  
Buy mortgages, annuities, receivables, structured settlements, lottery winnings, retail installment accounts, military pensions, inheritances, business notes. 1-800-722-7472 Advance Funding

**FINANCIAL/ MONEY TO LEND**

**SOVERDUE BILLSS!!!**  
Credit Problems? Consolidate debts! Cut monthly payments to 50%. Become debt free. NO APPLICATION FEES!!  
1-800-863-9006 ext. 924.  
www.help-pay-bills.com (J. Blotner)

**INSTRUCTION**

**FLUTE LESSONS**  
with Ellen Fisher, faculty of the Bryn Mawr Conservatory of Music. 15 years teaching experience, all levels welcomed. Opening new studio in Bear, DE Jan 2001. 302-571-0492 to schedule your lessons!

**MISC. SERVICES**

**TARGET 11 MILLION HOMES WITH YOUR AD.** Advertise your product or service to 11 million households in North America's best suburbs by placing your classified ad in nearly 800 suburban newspapers just like this one. Only \$895 for a 25-word ad. One phone call, one invoice, one payment. Call the Suburban Classified Advertising Network at 312-644-6610 x3639!

**GENERAL MERCHANDISE**

**FISH TANK** 90 gal. w/ oak cabinet & canopy & all accessories asking \$800. 302-292-0502

**GAME BOY**, dishes, pillows, VCR movies, gas grill, 2 sets golf clubs (old), clothes & shoes metal desk, bikes. Call to see 410-398-3191

**BUSINESS OPPORTUNITIES\*\***

**\$505 WEEKLY GUARANTEED** working for the government from home part-time. No experience required. 1-800-748-5716 ext. x102

**IF YOU FIND AN ITEM**  
Give us a call to place an ad! There is NO CHARGE to run a 3 line ad all week!

**RENTALS**

**APARTMENTS UNFURNISHED**

**PINEWOODS Village**  
Apts New Castle DE 302-328-7679  
1 & 2 br Apts starting at \$505/month includes heat & hot water NEW Security Gate!

**Easy Money** Just A Call Away. It's illegal for companies doing business by phone to promise you a loan and ask you to pay for it before they deliver A public service from the Tri State Classifieds and the Federal Trade Commission

**CREDIT CARD DEBT?** Avoid bankruptcy. \*Stop collection calls. \*Cut monthly payments to 50%. Become debt free. NO APPLICATION FEES!!  
1-800-863-9006 ext 924  
www.help-pay-bills.com (J. Blotner)

**Debt Consolidation**  
Personal and business loans. Bad credit and bankruptcy accepted. Open 24 hrs. Call toll free 1-866-275-9795

**HOMEOWNERS: BURIED IN DEBT?**  
Need relief? Consolidate your debt into one low fixed payment. Problem credit isn't a problem. Call Les Rush @ Empire Equity Group 1-877-750-4200 ext 222

**Santa For Rent!**  
For Daycare's, Schools, Private homes, work, etc! You name it! Will travel. Cheap Rates. Call: 302-832-5883 leave message

**MISC. SERVICES**

**MASSAGE**, Professional, by Robert. Affordable, Private. In your home. Call for appt. 7 days 302-530-4589

**GENERAL MERCHANDISE**

**99 HOLIDAY KICKS FORTUNE OSITO**

Call 302-378-7115 ask for Robin \$15.00 each or 2 for \$25.00

**GENERAL MERCHANDISE**

**IN THE COURT OF COMMON PLEAS FOR THE STATE OF DELAWARE IN AND FOR NEW CASTLE COUNTY**  
IN RE: CHANGE OF NAME OF Sandra Lee Castelow  
PETITIONER(S) TO Sandra Lee McVey  
NOTICE IS HEREBY GIVEN THAT Sandra Lee Castelow intends to present a PETITION to the Court of Common Pleas for the State of Delaware in and for New Castle County, to change his/her name to Sandra Lee McVey  
Sandra Lee Castelow  
Petitioner(s)  
DATED: 11/30/00  
np 12/8,12/15,12/22

# TARGET 11 MILLION HOMES WITH YOUR AD

Advertise your product or service to 11 million households in North America's best suburbs by placing your classified advertisement in nearly 800 suburban newspapers just like this one.

Only \$895 to place a 25-word ad. One phone call, one invoice, one payment. Ad copy is subject to publisher approval.



Call Julie at the Suburban Classified Advertising Network: 312-644-6610 x3639!  
For more information check out our website at: [www.suburban-news.org/scan](http://www.suburban-news.org/scan)

**NOTICE OF PUBLIC SALE OF PERSONAL PROPERTY**

Notice is hereby given that the undersigned will sell at public auction on 01/23/01 at 3801 N. Dupont Parkway, New Castle, DE 19720 at 12:00 p.m. the personal property heretofore stored with the undersigned by:

A255 - Xavier Smith - misc. items  
B443 - Cora E. Sturgis - misc. items  
C600 - Anthony L. Kinard - misc. items  
D735 - Darryl Brooks - misc. items  
D836 - Richard Matthews, III - misc. items  
np 12/22,29

**PUBLIC AUCTION**

Notice is hereby given that the undersigned will sell at public auction on January 17, 2001 at 10 a.m. at:

**CHURCHMAN'S MINI STORAGE**  
455 EAST NEW CHURCHMAN'S ROAD  
NEW CASTLE, DE 19720

the personal property heretofore stored with the undersigned by:

A063 - Glenna Neitz - wicker chair, dresser, nightstand, lamp  
C048 - Earldine Roundtree - barbeque, clothes, boxes, chairs  
np 12/22,29

**AUCTION & FLEA MARKET**

**North East Auction Galleries**  
U.S. Rt. 40, North East, MD  
Every Tuesday at 5 p.m.  
4 Auctions At The Same Time

**GIANT WEEKEND MARKET**  
IN AND OUTDOOR SPACE AVAILABLE  
Antiques, Glass, Collectibles, Computer Shop, NASCAR, Sport Cards, Coins, Dolls  
New & Used Tools, Hardware, Decoys, Selection of New Toys & Gift Items. 8 acres, Parking, Restaurant, Handicaps Welcome, Tour Buses Parking  
1-800-233-4169

**Original Pen and Ink Artwork**

"Stippling" technique

A Chesapeake City, MD. artist available to do orig. portraits of a person, pets or other favorite subjects. Reasonable rates with a 3 to 6 week turnaround.

Artwork is not computer generated!

All work is created by hand.

For more info, please call:  
August Kiessling  
410-885-5978  
bossman@dol.net

**SMALL POT BELLY STOVE** dated 1873  
2 porcelain top tables (old), 2-old ice cream parlor chairs, library table (old), love seat, roaster & stand Westinghouse 1953 Call to see 410-398-3191

**FURNITURE**

**WATERBED**, king size with large mirrored and lighted headboard, 12 storage drawers under bed, new heater. Good condition, \$50. Please Call after 5pm: 410-885-5168

**GENERAL MERCHANDISE**

**BARBIE'S** new collector items in boxes. \$45 & up. Other collectibles available! 410-398-1672

**CB's (2)** with mikes, 2 power packs, 1 Anttron 99 CB Antenna asking \$450 for all of it call 410-398-5731 ask for Kenneth after 10am & before 9:30pm

**CHRISTMAS SPECIAL** Portable TV/CD Player while supplies last w/purchase of Wolff Tanning Bed. Flexible financing available. Home/Commercial units. Free color catalog 1-800-842-1310

**LEGAL NOTICE**  
RE: DEADLY WEAPON  
I, PAUL BEECHER residing at 109 E. RUTHERFORD DRIVE, NEWARK, DE 19713 will make application to the judges of the Superior Court of the State of Delaware in and for New Castle County at Wilmington for the next term for a license to carry a concealed deadly weapon, or weapons, for the protection of my person(s), or property, or both.

Paul Beecher  
12/13/00  
np 12/22

**IN THE COURT OF COMMON PLEAS FOR THE STATE OF DELAWARE IN AND FOR NEW CASTLE COUNTY**  
IN RE: CHANGE OF NAME OF Alisha Sheron Grant  
PETITIONER(S) Olivia Grant James Kombet  
TO Alisha Sheron Kombet  
NOTICE IS HEREBY GIVEN THAT Alisha Sheron Grant, 2519 N. Market St. Wilmington, DE 19802 intends to present a Petition to the Court of Common Pleas for the State of Delaware in and for New Castle County, to change his/her name to Alisha Sheron Kombet.  
O. Grant Kombet  
Petitioner(s)  
DATED: 11/22/00  
np 12/15,12/22,12/29

FROM: Daron Allen  
AGENCY: Wilmington Police Department  
WHERE: 1700 Blk W 2nd Street  
DATE SEIZED: 11/13/00  
ARTICLE: \$150.00 US Currency

FROM: Daron Allen  
AGENCY: Wilmington Police Department  
WHERE: 1700 Blk W 2nd Street  
DATE SEIZED: 11/13/00  
ARTICLE: \$150.00 US Currency

FROM: Kevin Butcher  
AGENCY: Wilmington Police Department  
WHERE: 2400 Blk N Pine Street  
DATE SEIZED: 10/26/00  
ARTICLE: \$105.00 US Currency

FROM: Richard Dendy  
AGENCY: Wilmington Police Department  
WHERE: 325 W 20th Street  
DATE SEIZED: 10/27/00  
ARTICLE: \$418.00 US Currency

FROM: Richard Dendy  
AGENCY: Wilmington Police Department  
WHERE: 325 W 20th Street  
DATE SEIZED: 10/27/00  
ARTICLE: 1986 Chevy, VIN # 2GCCCC14N8G1158245

FROM: David Shensky/ Kevin McCrann  
AGENCY: University of Delaware Police  
WHERE: 63 Rodney A. Univ. of Delaware  
DATE SEIZED: 11/17/00  
ARTICLE: \$275.00 US Currency

FROM: Melvin Reason  
AGENCY: Wilmington Police Department  
WHERE: 2500 N Claymont Street  
DATE SEIZED: 11/03/00  
ARTICLE: \$171.00 US Currency

FROM: Darnell Evans  
AGENCY: Wilmington Police Department  
WHERE: 10th & Pine Streets, Wilmington  
DATE SEIZED: 11/21/00  
ARTICLE: \$4866.00 US Currency

FROM: Damond Anderson  
AGENCY: Wilmington Police Department  
WHERE: 1300 E 27th Street  
DATE SEIZED: 12/01/00  
ARTICLE: \$555.00 US Currency

FROM: Melvina Rice  
AGENCY: Wilmington Police Department  
WHERE: 300 Blk Delamare Place  
DATE SEIZED: 11/16/00  
ARTICLE: \$250.00 US Currency

FROM: Kalvin Duker  
AGENCY: New Castle County Police Department  
WHERE: 117 E. Lake Street  
DATE SEIZED: 12/01/00  
ARTICLE: \$1560.00 US Currency

FROM: Simon Benn  
AGENCY: Wilmington Police Department  
WHERE: 856 N Bennett Street  
DATE SEIZED: 11/28/00  
ARTICLE: \$1249.00 US Currency

FROM: Milton Stevens  
AGENCY: Wilmington Police Department  
WHERE: 900 N Clifford Brown Walk  
DATE SEIZED: 12/03/00  
ARTICLE: \$481.00 US Currency

FROM: Jermaine Vessels  
AGENCY: Wilmington Police Department  
WHERE: 2nd & Scott Streets  
DATE SEIZED: 11/28/00  
ARTICLE: \$2788.00 US Currency

FROM: Byron Bryant  
AGENCY: Delaware State Police  
WHERE: 2912 Philadelphia Pike Apt B2  
DATE SEIZED: 11/02/00  
ARTICLE: \$284.00 US Currency

FROM: Gregory Perkins  
AGENCY: Wilmington Police Department  
WHERE: 1119 Lodge Street  
DATE SEIZED: 11/21/00  
ARTICLE: \$831.00 US Currency

FROM: Raymond Wright  
AGENCY: Wilmington Police Department  
WHERE: 1303 W 3rd Street  
DATE SEIZED: 11/17/00  
ARTICLE: \$350.00 US Currency

FROM: Jermaine Vessels  
AGENCY: Wilmington Police Department  
WHERE: 1300 Blk Read Street  
DATE SEIZED: 12/01/00  
ARTICLE: \$635.00 US Currency

FROM: David Smith  
AGENCY: Wilmington Police Department  
WHERE: 1300 Blk Read Street  
DATE SEIZED: 12/01/00  
ARTICLE: \$591.00 US Currency

FROM: Miguel Ramos  
AGENCY: Wilmington Police Department  
WHERE: 129 N. DuPont Street  
DATE SEIZED: 11/30/00  
ARTICLE: \$386.00 US Currency  
np 12/22

# DRIVE ONE HOME TODAY! ROLL INTO SAVINGS WITH THESE AUTO DEALERS!

<p><b>Chevrolet</b></p> <p><b>MIDDLETOWN</b> 5221 Summit Bridge Rd. Middletown, DE 19709 (302) 378-9811 1-888-4-A-NUCAR</p>	<p><b>STAPLEFORD'S CHEVROLET OLDSMOBILE</b> 302-834-4568</p> <p><b>Honda</b> Colonial HONDA 410-642-2433 5439 PULASKI HWY. RT 40 &amp; 222-PERRYVILLE</p>	<p><b>Volkswagen</b></p> <p><b>Smith VOLKSWAGEN LTD.</b> 4304 Kirkwood Highway, WILMINGTON, DE 302-998-0131 Drivers wanted™</p> <p><b>Kia</b> Newark, DE 738-6161 1-800-969-3325</p>	<p><b>Nissan</b></p> <p><b>CLIPMAN</b> IF THIS EMBLEM IS ON YOUR NEW NISSAN, YOU PROBABLY PAID TOO MUCH! 114 S. DuPont Highway Rt. #13 Btwn. I-295 &amp; I-495 888-590-5341 Always 300 New Nissans in Stock 75 Used Cars!</p> <p><b>Toyota</b> NEWARK TOYOTA 4000 Ogletown Rd., Newark 302-368-6262 USED CARS No Credit Bad Credit No Problem! Newark Toyota Import Outlet</p>	<p><b>Dodge</b></p> <p><b>ADVANTAGE</b> 410-392-4200 800-394-2277</p> <p><b>Ford</b> ADVANTAGE 560 E. PULASKI HWY. 410-398-3600 1-800-899-FORD</p>
<p><b>Jeep</b></p> <p><b>ADVANTAGE</b> 601 E. Pulaski Hwy Elkton, MD 1-800-420-JEEP</p>	<p><b>CHAEFER TROHMEGER HONDA</b> 408 Baltimore Pike, Bel Air Over 200 New Hondas In Stock 838-9170 • 893-0600</p>	<p><b>Pontiac</b></p> <p><b>PINNO</b> Oxford, PA 610-932-2892</p> <p><b>Buick</b></p> <p><b>PINNO</b> Oxford, PA 610-932-2892</p>	<p><b>Ramsey</b> Route 273 1233 Telegraph Road Rising Sun, MD (410) 658-4801 1-800-622-6957</p>	

# DRIVE HOME IN ONE TODAY!

CALL LAURIE AT 410-398-1230  
OR 1-800-220-1230 TO ADVERTISE HERE!

**MDA HELP US KNOCK THE COVER OFF ALS!**

Muscular Dystrophy Association  
1-800-572-1717 • [www.mdausa.org](http://www.mdausa.org)

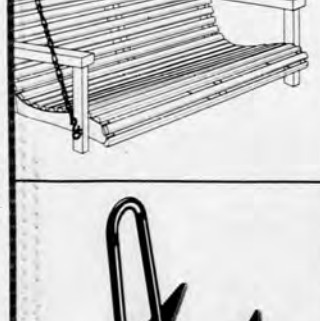
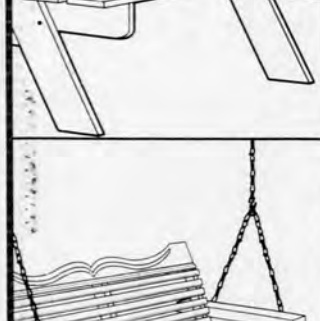
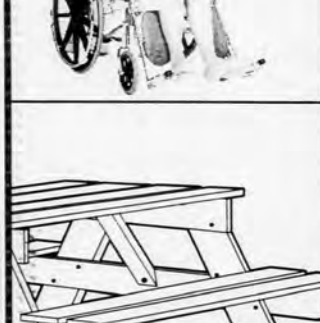
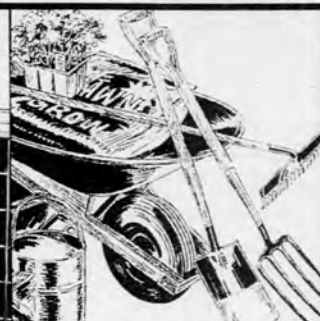
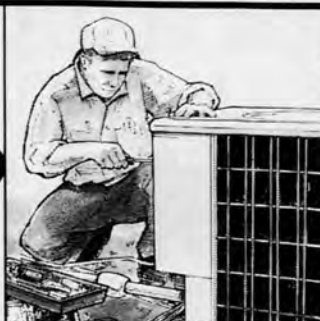

# Chesapeake Classified

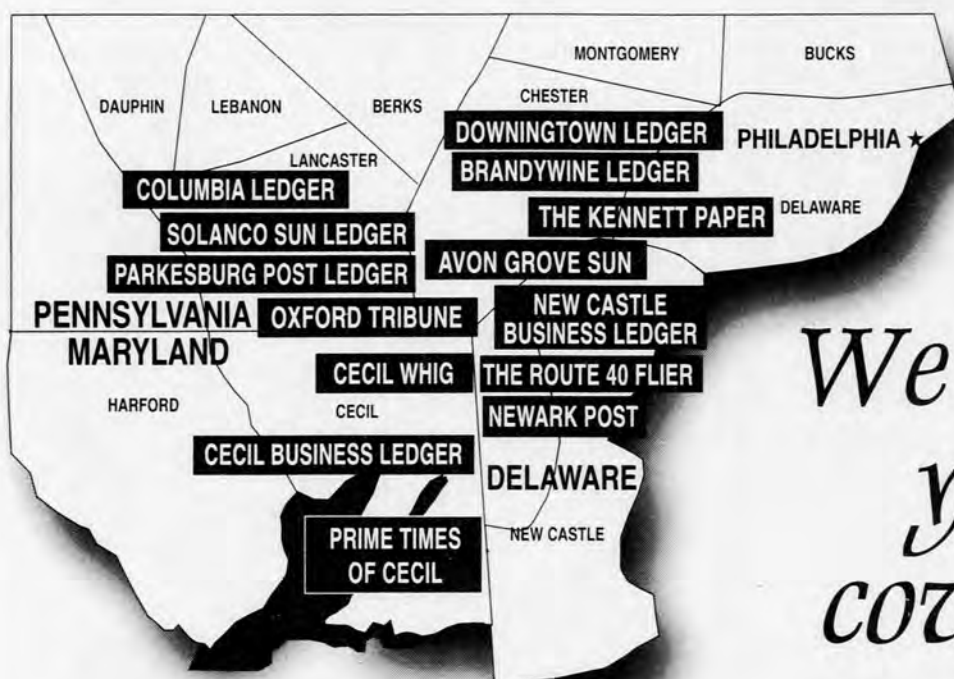

*We have  
you  
covered*

**One Ad Will Reach over  
180,000 Readers  
Throughout Pennsylvania,  
Delaware and Maryland**

*Sell that car, boat or any private party merchandise.\**

**4 lines - 2 weeks - 11 papers ONLY \$25**  
ALSO INCLUDES 10 DAYS ON OUR NEW CECIL WHIG WEBSITE

**Giving an Item or pet away?**

**FREE ads for FREE merchandise**

**Add the New Castle and Cecil  
Business Ledgers and reach over  
30,500 Business Professionals**

**ONLY \$30**

**Add Prime Times of Cecil County  
and target the Affluent  
"Baby Boomers"**

**ONLY \$35**

**To Place an Ad or for more information call  
410-398-1230 or 800-220-1230**

And visit us on the web at [www.cecilwhig.com](http://www.cecilwhig.com)

\*does not include Real Estate or Recruitment Advertising

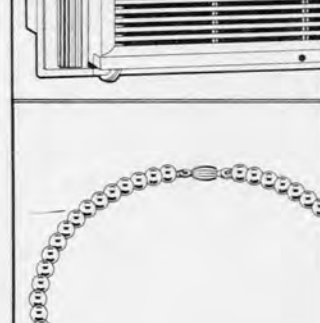
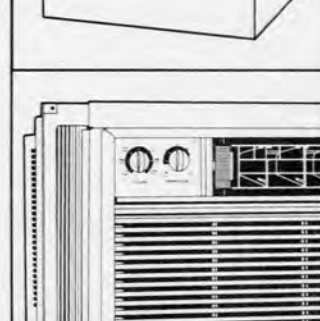
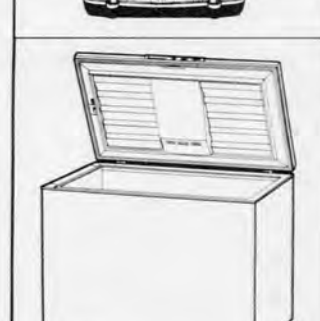
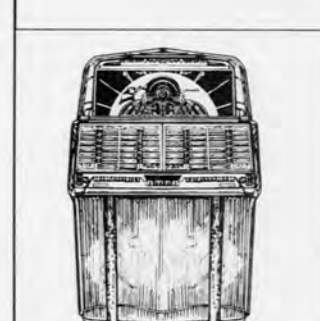
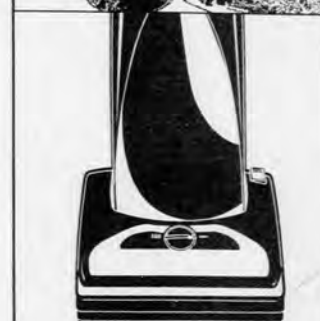

**PUBLIC AUCTION**

Notice is hereby given that the undersigned will sell at Public Auction on 1/23/01 at 9:30 a.m. at:

**PUBLIC STORAGE  
425 NEW CHURCHMANS ROAD  
NEW CASTLE, DE 19720**

the personal property heretofore stored with the undersigned by:

C081 - Paul Catley - sofa, clothing, other misc. items  
A005 - Joanne Visconti - kitchen table, chairs, bikes, grill  
C073 - Kimberly Sudler - chairs, clothing, table  
D035 - Stanley Seeney - misc. office equip., misc. boxes, misc. computers  
E053 - John Branda - misc. car parts, misc. tools  
F010 - Kenneth D. Murphy - exer. machine, BBQ, misc. boxes, hutch, sofa  
F090 - Raymond Klair - misc. tools, jack  
F101 - Cindy Insinga - misc. bags, misc. pictures  
F113 - Katherine McKay - misc. boxes, misc. toys, misc. cabinets  
G001 - Jean Antonelli - washing machine, dryer, sofa, stereo, TV, misc. boxes  
rp 12/22/99

**PUBLIC NOTICE**

Notice is hereby given that the undersigned will sell at Public Auction on 01/22/01 at 12:00 p.m. at:

**PUBLIC STORAGE  
201 BELLEVUE RD.,  
NEWARK, DE 19713**

the personal property heretofore stored with the undersigned by:

A111 - Christopher Edward - dresser, desk, boxes  
B144 - William Cook - toys, tables, cooler, tool box  
A036 - Christopher Foster, Jr. - dresser, sofa, mattress, boxes  
A048 - Marta Wuertenburger - futon, boxes, vacuum  
A076 - Alice Sparks - stereo, boxes, microwave  
C024 - Michael Sommer - bed, boxes, dresser  
D004 - Keith Holloway - bikes, boxes, chair, aquarium  
E036 - Sandra Bromwell - misc. furniture  
E088 - James Stewart - misc. furniture, boxes, tires  
F014 - Stacey Pukatsch - totes, toys, lamps, misc. furniture  
F-088 - Kathleen Pawley - planter, bags, chairs  
rp 12/22/99

**GENERAL  
MERCHANDISE**

**GARAGE, STORAGE BUILDINGS:** Full service. All sizes available installed!!! Building all winter! Special 24x32x10, \$6,500 installed. Free literature. Toll free 1-888-448-2505  
www.pionrpole.qpg.com

**NORDIC  
TRACK**

\$299.00 makes a great Christmas gift! Contact Robin @ 302-378-7115

**SAWMILL \$3795  
NEW SUPER  
LUMBERMATE 2000.** Large capacities, more options. Manufacturer of sawmills, edger's and skidders. Norwood Sawmills, 252 Sonwil Drive, Buffalo, NY 14225 1-800-578-1363 ext 300-N

**SKIS FOR SALE**  
Would make a GREAT Christmas Gift!  
Like New.  
CALL  
610-932-5557

**SLOT MACHINES**  
Real One Armed Bandits  
610-687-2282

**IF YOU FIND AN ITEM**  
Give us a call to place an ad! There is NO CHARGE to run a 3 line ad all week!

**GENERAL  
MERCHANDISE**

**STEPPER/CLIMBER** w/ electronic settings, mint cond. \$700. Call 610-869-7407

**TAEBO  
WORKOUT**

**4 tapes**  
Original price \$53.95 plus S&H  
**ON SALE \$25**  
Call Robin Lloyd @ 302-378-7115

**TANNING BEDS.** Finally, tanning salon quality tanning beds for the home. Guaranteed satisfaction or your money back. Financing available. \$45.00 a month. Call today 1-800-892-5015. Sun Coast supply.

**WHY THIS NEW BI-BLE** software is for people who want remarkable success now! Perfect gift! 4 copies FREE! You save money! \$39.95 Call 757-838-0434  
www.bcity.com/mahoney

**PETS**

**2 MALE AMERICAN** Eskimo miniature pups. \$200/ea. Excellent pets! ALSO 4 yr. old Male \$100 410-658-5271

**PETS**

**FREE TO GOOD HOME** Shepherd mix spayed, 4 yrs old, very friendly. 302-368-9474

**GERMAN Short Hair** Pointer Pups AKC born Nov 9" white & liver, solid liver, 10 to choose from btwn \$300-\$350 410-658-3503 or 410-398-0968

**KITTENS**  
Ready to go born (2) 1 yr females black & white spot 1 tiger striped male 8wks old Very Lovable Serious inquiries only \$10 each Call 410-620-0358 after 5:00

**ONE-YEAR HAND fed** Cockatiel. Friendly, talks, & enjoyable companion 410-287-0687

**Siberian Husky male** AKC reg w/papers 2 yr old, owners moving \$100 or b/o 410-287-7472

**YELLOW LABS,** 7 males, 8 weeks, AKC, \$350. Call 410-658-9234

**HORSES/TACK  
& SERVICES**

**GORGEOUS,** correct, coming 2 yr old, large QH, pony, gelding. Will be \$1,200. Good cond English saddle \$150. Dressage Horse for lease. 410-620-1107.

**TRANSPORTATION  
POWER  
BOATS**

**30 FT ISLANDER** 1981- Volvo diesel large wheel, bimini, Datamarine speed, distance and depth measurements. H/C pressure water, shower. Equipment updates: North full battery main, 135% jib, Gennaker, #1 Harkin RF system, lazy jacks system, Autohelm 4000T, electric bilge pump, battery charger, VHF radio. Meticulously maintained. Boat located at Cambridge MD. Marina. For complete list of extras please call: 302-629-8455 or email us at: geo-pat@intercom.net Sail away at \$35,900

**MOTORCYCLES/  
ATVs**

**YAMAHA V Star-650** 2000 3k many extras & improvements incl windshield Must see \$7500 or b/o Call Tom 410-398-6070

**TRUCKS/SPORT  
UTILITY VEHICLES**

**CHEVROLET SUBURBAN '90** auto, 4 wheel dr, towing pkg \$4,900 410-398-8704

**TRUCKS/SPORT  
UTILITY VEHICLES**

**CHEVY SILVERADO,** '84, runs & looks great, recently rebuilt trans, new rims & tires, MD State inspec. \$2,500. 410-658-7728.

**CHEVY Z71 '93** EXT CAB short bed 4x4, towing & off road package. Power windows & locks, bed liner & cover, custom stripes, new tires. 91K mi., \$14,000 410-378-4873

**GMC SONOMA '97** SLS Special Edition Ext cab 3" door sport side v6 auto 23mpg mag wheels mint cond \$11,500 410-275-9082

**GMC YUKON '95** 2dr, 96k, female owned, non-smoker, gar kept, 12 disc ch, exc. cond., \$14,900 410-398-8546

**NISSAN PATH-FINDER SE '95** V-6, ext. warr., Blue, 4x4, auto, cd, cass, cruise, sunroof, all power, alarm. 52k \$13,000 obo Call 410-620-1870

**TAKE A LOOK!** '97 Ford F-150 Supercab Triton, V-8, auto, 3" door. New oversized tires, 72k, many, extras, too much to list. Exc cond. \$13,500. Call Mike 410-392-0739

**AUTOS**

**ACURA INTEGRA** GSR '98 luxurious sport, all power, CD player, hunter green, beige leather int., sun roof, dual air bags, anti theft system, cruise control, alloy wheels. Needs to fast, Military going over seas! 410-398-7056

**AUDI 5000S '88** 5spd, sun roof, 4dr. \$1900. Call 410-398-9083

**CHARITY CARS -** DONATE your vehicle. As seen on Oprah and People Magazine! Tax deductible, free towing. We provide donated vehicles to struggling families. 1-800-442-4451  
www.charitycars.org

**FORD ESCORT '93** 2dr, runs exc, cst, a/c, 5spd, hatchback, \$1500 OBO 302-737-1505

\*\*\*\*\*  
**HONDA PRELUDE** 1985- Red, 5 speed ac/ sunroof. AM/FM cassette, 140 k. Great 1" car!! \$1500 OBO 410-620-9013  
\*\*\*\*\*

**JEEP Cherokee '00** 4x4, 3000miles, auto, 2 door, AM/FM cassette, forest green \$15000 410-287-4892

**AUTOS**

**LEXUS SC 300 '94,** fully equipped, exc cond, 1 owner, garaged, 86K mi, must be seen to appreciate. \$15,000. 410-658-7946.

**LINCOLN MARK 8** LSC 1998 loaded garage kept mint cond \$19,800 410-275-9082

**OLDSMOBILE Silhouette '91** 87k kept 1 owner pwr steer brakes windows cruise tilt \$5200 or b/o 410-392-3071/410-392-5325

**PLYMOUTH LASER '91** Needs work but runs. Body in good shape. \$700 obo 410-378-2176 or 410-658-6609

\*\*\*\*\*  
**PONTIAC GRAND PRIX** GT '97 Fully loaded, CD player, P/ sunroof, leather interior, 61K, Md insp. \$11,000 410-378-9219  
\*\*\*\*\*

**SUZUKI SAMARAI** '87 95k, 4x4, 5spd, soft top, runs good. \$2,500 obo. 410-392-8230

**Delaware Department of Transportation**

Anne P. Canby  
Secretary

**PUBLIC NOTICE  
CAPITAL IMPROVEMENT PROGRAM  
PUBLIC PARTICIPATION MEETING**

Delaware residents are encouraged to attend upcoming public meetings where they can participate in the development of the state's future transportation program. During the meetings, which are jointly sponsored by the Council on Transportation, the Dover/Kent County Metropolitan Planning Organization (MPO), and the Wilmington Metropolitan Planning Organization (WILMAPCO), citizens and transportation officials will review the MPO's transportation projects and also DelDOT's proposed Capital Improvement Program (CIP) for Fiscal Years 2002-2007.

The meetings provide an opportunity to review the proposed CIP for Fiscal Years 2002-2007, and to suggest transportation projects and/or services. Public input received during these meetings is crucial to the development of the CIP, which is currently available for review. If you would like a copy of the document in advance of the meetings, please call 800-652-5600 or the document will be available on the Department's web page under special reports (www.deldot.net) by January 3, 2001.

Each meeting will have an informal workshop session beginning at 6:00 p.m., followed by an auditorium session at 7:00 p.m. A court reporter will be available during both sessions to record formal comments. Interested persons are also invited to submit written comments during the public meeting process for up to ten (10) days after each meeting and these also will be included in the formal record of the CIP meetings. The meetings will be held:

- In New Castle County at Stanton Middle School, Audium Lobby, 1800 Limestone Rd., Wilmington, DE, on Wednesday, January 10, 2001. Workshop Session - 6:00 p.m. Auditorium session - 7:00 p.m. An alternate "inclement weather" date has been set for Tuesday, January 16th.
- In Sussex County at Delaware Tech Community College, William Carter Partnership Center, Rm 529, (Lecture Hall), Georgetown, DE, on Thursday, January 11, 2001. Workshop Session - 6:00 p.m. Auditorium session - 7:00 p.m.
- In Kent County at DelDOT's Administration Bldg., 2nd flr., Executive Conference Room, 800 Bay Rd., Dover, DE, on Wednesday, January 17, 2001. Workshop Session - 6:00 p.m. Auditorium session - 7:00 p.m.

The Council on Transportation is composed of citizen representatives from every county in the state whose members are appointed by the Governor. The MPO's are composed of representatives from state, county and local governments, and citizen and technical representatives. Mandated by Subsection 8409, Chapter 84, Title 29 of the Delaware Code, the meetings are designed to ensure that the public has ample opportunity to participate in the planning process.

If requested in advance, DelDOT will make available the services of an interpreter for the hearing impaired. If an interpreter is desired, please make the request by phone or mail to DelDOT. Questions, comments or written material can be submitted up to ten (10) calendar days after the meeting to: Michele C. Ackles, Manager, External Affairs, Department of Transportation, P.O. Box 778, Dover, Delaware 19903, or call 1-800-652-5600.

**PUBLIC NOTICE**

**I  
T'S  
RIGHT  
IN FRONT  
OF YOUR EYES**

The Best Deal in Town  
TRI-STATE CLASSIFIEDS  
410 • 398 • 1230

**WE WOULD LIKE TO WISH  
EVERYONE A HAPPY HOLIDAY  
& A GREAT NEW YEAR**



Doing  
Business  
the  
Williams  
Way!

**WILLIAMS  
USED CARS & TRUCKS**

#3 Automotive Blvd. • Elkton, MD • Rt. 40 at the MD/DE Line  
(410) 398-7770 • 1-800-255-7770

ANNOUNCING NEWARK CHRYSLER, PLYMOUTH, JEEP & NEWARK DODGE...

# FINAL COUNTDOWN!

## Sales Event!

DECEMBER 21st THROUGH DECEMBER 30TH!  
TUESDAY - FRIDAY 9AM-9PM & SATURDAY 9AM-5PM

NEWARK CHRYSLER, PLYMOUTH, JEEP & NEWARK DODGE WILL MAKE AUTO HISTORY WITH OUR "FINAL COUNTDOWN SALES EVENT". TO MEET END OF THE YEAR SALES QUOTAS WE MUST SELL 300 VEHICLES. HUGE DEALER DISCOUNTS HAVE BEEN AUTHORIZED ON ALL CHRYSLER, PLYMOUTH, JEEPS & DODGES. ALL PRICES WILL BE DRASTICALLY REDUCED. ALL MAKES, ALL COLORS & ALL EQUIPMENT AVAILABLE. DON'T MISS OUT ON THIS INCREDIBLE EVENT AT TWO GIANT LOCATIONS.



NEW 2000

**CHRYSLER 300M**

**\$7500** PLUS **0.9% A.P.R. FINANCING**  
UP TO **UNDER INVOICE** Available on select models with approved credit

**IT'S TIME!**  
**10 DAYS LEFT!**



NEW 2001

**DODGE CARAVAN**

Just Announced

**\$1000 REBATE** Plus **HUGE SAVINGS!**



NEW 2001

**JEEP GRAND CHEROKEE**

**\$5000** PLUS **0.9% A.P.R. FINANCING**  
UP TO **UNDER INVOICE** Available on select models with approved credit

We're Counting Down To The New Year! There's Never Been A Better Time To Save Than

**NOW!**

**0.9% Annual Percentage Rate**  
**FINANCING**  
AS LOW AS  
On select models with approved credit.

**\$3000** UP TO **REBATES**  
On select models with approved credit.

**SAVE \$6000** UP TO **OFF M.S.R.P.**  
On select models



NEW 2000

**DODGE NEON**

**\$100** UP TO **UNDER INVOICE\*** Plus **0.9% A.P.R. FINANCING** OR **\$2500 REBATE**  
Available on select models with appr. credit



STK# 81508

NEW 2001

**CHRYSLER TOWN & COUNTRY**

**\$5500** PLUS **LOW A.P.R. FINANCING**  
UP TO **OFF M.S.R.P.** Available on select models with appr. credit



NEW 2000

**DODGE INTREPID**

**\$100** UP TO **UNDER INVOICE\*** Plus **0% A.P.R. FINANCING** OR **\$3000 REBATE**  
Available on select models with appr. credit



NEW 2001

**JEEP CHEROKEE SPORT**

**\$3500** OR **0.9% A.P.R. FINANCING**  
UP TO **OFF M.S.R.P.** Available on select models with approved credit



NEW 2001

**DODGE RAM PICKUP**

**\$250** UP TO **UNDER INVOICE** Plus **0.9% A.P.R. FINANCING** OR **\$2000 REBATE**  
Available on select models with appr. credit

**NEWARK**  
FIVE STAR  
☆☆☆☆☆

CHRYSLER  
Plymouth  
Jeep

Visit Us On The Web At:  
[www.newarkcpj.com](http://www.newarkcpj.com)

**NEWARK**  
Visit Us On The Web @  
[www.newarkdodge.com](http://www.newarkdodge.com)

Dodge  
FIVE STAR  
☆☆☆☆☆

**244 EAST CLEVELAND AVE.**  
Toll Free: **1-800-NJE-0535** (302) **731-0100**

\*INVOICE MAY NOT REFLECT ACTUAL DEALER COST. OFFERS EXPIRE 12/30/00.

**250 ELKTON ROAD**  
Toll Free: **1-800-456-1073** (302) **456-1600**

\*INVOICE MAY NOT REFLECT ACTUAL DEALER COST. OFFERS EXPIRE 12/30/00.

**BAD CREDIT? NO CREDIT NO PROBLEM!**  
**24 HOUR CREDIT HELPLINE**  
TOLL FREE: **(877) DODGE-20**