

NEWARK POST

❖ Greater Newark's Hometown Newspaper Since 1910 ❖

84th Year, Issue 35

© 1994

September 16, 1994

Newark, Del. • 35¢

THIS WEEK

In sports



NEWARK UPSETS
SALESIANUM IN
FOOTBALL
ACTION.

1B

In the news

COUNTY COUNCIL
ELECTION
PREVIEW.

3A

ARMED
ROBBERY
AT BEAR
STORE.

3A

In Lifestyle

OCTOBERFEST
THIS
WEEKEND.

7A

Unsung Hero

MEALS ON
WHEELS
DRIVER MAKES
SURE EVERYONE
GETS TO
ENJOY A MEAL

7A

Index

NEWS	1-12A
POLICE	2A
COMMUNITY	9A
OPINION	4A
LIFESTYLE	7A
OBITUARIES	8A
DIVERSIONS	10A
ARTS	11A
SPORTS	1-4B
CLASSIFIEDS	5-12B

Primary winners eye Nov. election

By JENNIFER L. RODGERS
NEWARK POST STAFF WRITER

After Saturday's primary election, the winning candidates and their opponents are bearing down for the final weeks on the campaign trail.

The hottest local race to watch was for the state Senate District 11 seat between democrats Paul G. Clark and Anthony J. DeLuca.

Democratic candidates for the seat were late coming to race, which opened up a few months ago when Sen. Roger A. Martin announced he will retire after serving 22 years in District 11.

Clark, who was endorsed by Sen. Martin and other high ranking democratic officials,

lost to DeLuca, who was backed by the AFL-CIO and Sen. Thomas Sharp, by 61 votes.

DeLuca goes on to face Donna Reed (R) in the November election. In response to DeLuca's win, Reed said, "I think he's heavily tied to organized labor and it may be hard for him to be impartial."

DeLuca said he plans to "campaign on the issues and needs of the district."

The other area Democratic primary between New Castle County Councilman J. Christopher Roberts and David E. Lohoefer for the Bear/Glasgow area District 6 was not as close.

Roberts won with 72 percent of the votes. His opponent Erik Adams (R) said, "While I

See PRIMARIES, 3A ►

THE POST-PRIMARY MATCH-UPS

STATE SENATE

10TH DISTRICT

✓ Steve Amick (R) 837 71% **VERSUS** Paul Lesniak (D)

Nancy Kelsch (R) 341 29%

11TH DISTRICT

Paul Clark (D) 396 46% **VERSUS** Donna Reed (R)

✓ Anthony DeLuca (D) 456 54%

STATE HOUSE OF REPRESENTATIVES

21ST DISTRICT

Vincent Checchi (R) 262 31% **VERSUS** Regina Robb (D)

✓ Pamela Maier (R) 573 69%

COUNTY COUNCIL

6TH DISTRICT

✓ Chris Roberts (D) 1,929 72% **VERSUS** Erik Adams (R)

David Lohoefer (D) 743 28%

HIGH SCHOOL SPORTS ACTION IS BACK!

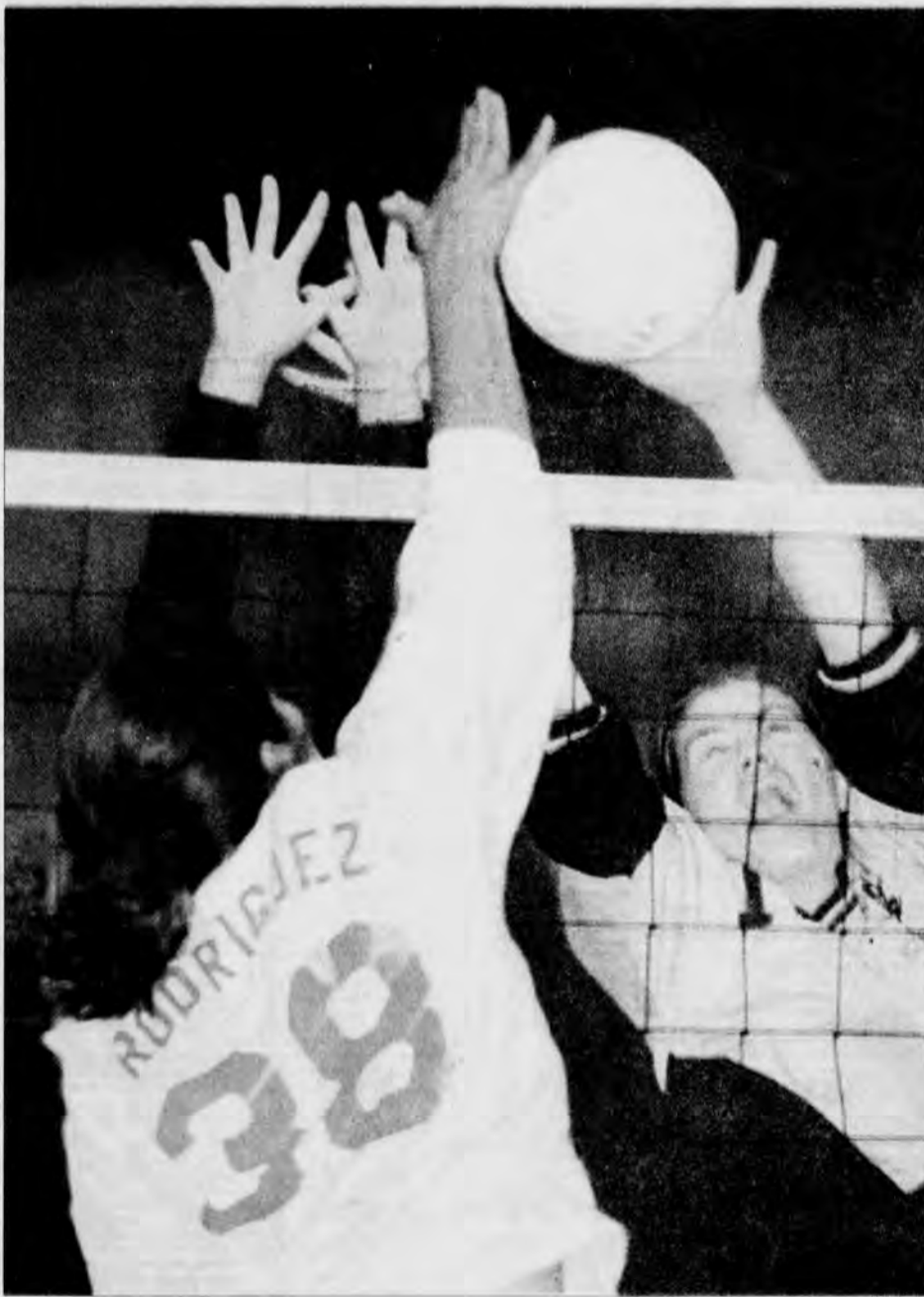

Christiana's Val Rodriguez attempts spike against Newark's Lori Wagner in Newark's 2-0 volleyball win over the Vikings Tuesday night. This was just one of many high school athletic contests going on in the community now that school has started.

Seven vie for school board seat

By TONJA CASTANEDA
NEWARK POST STAFF WRITER

SEVEN NEWARKERS have applied to fill school board seat C in the Christina School District.

The seat was vacated last month by Susan Mitchell, who decided to pursue teaching opportunities. Mitchell was hired by the Christina School District this year as an English teacher at Gauger Middle School.

Applicants for the board seat are Ja net' W. Crouse, Ellen H. Fanjoy, Christopher G. Long, Dr. Paul N. Richardson, Terry Schooley, Edwin D. Stowell and Dr. Andrew W. Zimmerman.

The six current Christina School Board members will select - after an interview process - an applicant to fill the vacant seat. The person selected will have to run for re-election May 6, 1995.

Crouse, 52, said she wants to be on the Christina School Board because as an elected member from 1987-93 she felt she made a contribution. "I feel I would be an informed school board member," said Crouse, who was defeated by Mitchell in her 1993 re-election bid.

She is active with the National PTA and has worked at the state PTA level monitoring educational issues in Delaware.

Crouse teaches history at the University of Delaware. She has a daughter who is a senior at Newark High School and another daughter who graduated from Newark High.

Crouse said issues facing the school district include educational reforms. "We need to take a serious look at the way we educate children," she said. She said also an issue is the changing demographics of the family structure and the need for parents and families to become partners in the

See BOARD, 6A ►

Newark ready for 23rd annual Community Day

Over 20,000 expected to attend

By TONJA CASTANEDA

NEWARK POST STAFF WRITER

More than 20,000 people are expected to turn out at Newark's 23rd annual Community Day.

Community Day will be held Sept. 18 from 10 a.m. to 5 p.m. on the University of Delaware mall area on Delaware Avenue.

"It's grown and grown every year," said Carol Houck, Community Day organizer with the Newark Department of Parks and Recreation Department.

Houck said the event is geared toward Newark residents and is a fall celebration festival. "We hope to have wonderful weather, like we've had the last couple of years," she said.

The day brings together the University of Delaware and City of Newark residents. The University of Delaware allows the event to take place on university property, provides electricity and grounds security. Also student groups take part in the event including the Indian and Chinese student organizations, university radio station WVUD 91.3 FM and the University of Delaware police who will be fingerprinting children for identification cards.

Community Day will have children's and family activities, politicians and community organizations handing out informational literature, a flea market and craft bazaar, dance, exercise and karate demonstrations, a fine art exhibition and music stages with bands playing a variety of music throughout the

day. More than 50 craft vendors will have handcrafts including hand-made teddy bears, stained glass and wood crafts for sale. About 50 flea market vendors will be selling items such as baseball cards, clothing, plants and furniture. The Friends of the Bear Library will hold a used books sale to raise funds for the proposed library.

Houck said the largest area is the community information booths with church groups, civic groups and community organizations such as the Newark Library, Planned Parenthood, Foster Parents of Delaware and the Hudson state Service Center handing out information and recruiting members and volunteers.

The Christina School

District will be represented at five booths. Newark police will have a booth with historical displays, crime prevention and animal control information. Also a police car, motorcycle and bicycle will be on display. Aetna Hose Hook and Ladder Fire Co., will have a fire truck on display and the New Castle County Department of Elections van will be there to register voters. The Newark Post will hand out free balloons and newspapers at its booth.

Other events include a Civil War reenactment, animal petting area and scarecrow making, which costs \$4.

The children's area will include

See FESTIVAL, 6A ►

IF IT RAINS...

The rain date for Community Day '94 is Sept. 25.

Call 366-7147 to see if event is still on.

Civic leaders feel 'stonewalled' by county

By JENNIFER L. RODGERS
NEWARK POST STAFF WRITER

The president of the Bear/Glasgow Council of Civic Organizations, Stephanie Hansen, urged those attending a Monday evening meeting to call New Castle County's Executive, Dennis Greenhouse, and push for the county to release their part of an instructional pamphlet for maintenance associations.

Referring to the county's promises to release legal guidelines for maintenance associations, Hansen said, "I'm concerned it's being stonewalled."

Hansen said county officials

have promised the information would be ready since the "beginning of July."

Sean Garvin, a spokesperson for Greenhouse, said, "There has been a delay, but it hasn't been an intended stalling, it takes a little longer for things like that to be crafted out of the law department."

"Their reasonable time table and our reasonable time table isn't always the same."

Maintenance associations are responsible for taking care of open space throughout housing developments. When a development is 50 to 75 percent complete, the builder can hand over responsibility for

See MAINTENANCE, 6A ►

Police beat

Pa. man stabbed in fight

A 23-year-old Norristown, Pa. man was hospitalized in Christiana Hospital after being stabbed Sept. 11 by an acquaintance during a fight which took place in the 100 block of East Cleveland Avenue, police said. Police said the man sustained a punctured lung and could not talk to police for an investigation interview. Police have a suspect and are investigating the assault.

Man exposes himself

A 21-year-old University of Delaware female student was flashed Sept. 8 by a man who jumped out of the bushes naked at the Newark Train Station. Police said the man asked the woman what time the train was arriving and fled. Police describe the man as white, with dark hair, in his 20s, about 5 feet 10 inches tall, with a thin build. To report information to Newark police, call 366-7111.

Two B.B. gun shootings

Police report, in separate incidents last week, two people were shot by a B.B. gun. According to police, a 35-year-old Newark man was shot in the back Sept. 9 while he was standing outside his house in Cleveland Heights. The man sustained a small puncture wound but refused medical treatment, police said. Also, a 16-year-old Elkton (Md.) girl was shot in the neck Sept. 7 while walking down East Main Street near Haines Street. Police said the woman did not seek medical treatment.

Resident foils break-in

Police are looking for a man who broke a cellar window and entered a house in the unit block of Firethorn Court Sept. 12. Police said the man did not steal anything and fled when he confronted a person in the house. Police describe the man as white, a teenager, about 5 feet 4 inches tall, with a medium build. To report information to Newark police, call

366-7111.

Police break up party

Newark police arrested four residents of a house in the 300 block of South College Avenue following a party where hundreds of guests jammed the front yard, blocking the street so traffic could not drive through.

Police charged Yvonne Lee, 21, Taryn Morrow, 21, Casey Weiner, 20, and Kristen Glover, 21, all of 394 South College Avenue with disorderly premise and issued them criminal summons to appear in court at a later date. Police report the residents said they held the party, but it got out of control when people they did not know showed up.

Fire calls

Thursday, September 8

2:54 a.m.—9 Gogh Circle, Westover House. Christiana Fire Co. and county Emergency Medical Services.
4:11 a.m.—Scissors Palace, 65 E. Main St., Newark. Building. Aetna Hose Hook & Ladder Co.
Noon—Linden Hill and Upper Pike

KEEP YOUR SUMMER TAN

THE BEST TAN IN TOWN - TRY THE PEACOCK

- Faster Tanning
- Cool and Comfortable
- Sanitary Vertical Design

Samson & Delilah
26 Prestbury Square
Newark, DE

(across from Vince's Batting Cages)

Single	\$5.50
10 Sessions	\$39.00
One month	\$52.00
Three months	\$135.00
Year	\$225.00

Precision Haircutting Specializing In All Services For The Entire Family
Diane Whitehead
John Walker
Michelle Cavanaugh

368-3609

SUBSCRIBE TODAY!
Don't miss a single issue of the *Newark Post*. Enjoy convenient, economical home delivery.
Call 737-0724

Truck window shot

A 23-year-old Landenberg, Pa. man's rear truck window was shot out when he was stopped Sept. 7 at the intersection of East Cleveland Avenue and Chapel Street. Police said the man was not injured.

Porch swing stolen

A wooden porch swing was reported stolen Sept. 9 from the front porch of a house in the unit block of Choate Street, police said.

Briefcase, wallet taken

A briefcase and wallet were stolen Sept. 10 from a car parked at Porter Chevrolet on Cleveland Avenue, police report.

Wallet missing

A 38-year-old Bear woman's wallet was reportedly stolen Sept. 9 when she was shopping at the House of Bargains in College Square Shopping Center, police said.

Cars broken into

Two thefts were reported to Newark police Sept. 9 in the 700 block of Bent Lane. Police said coins and six cassette tapes were reportedly stolen from a van and coins and about 30 cassette tapes were stolen from another car on the same street. Police report both cars were unlocked.

Bikes stolen

Three bikes were reported stolen

last week in Newark.

• A blue, 21-speed mountain bike was reported stolen Sept. 9 from the patio of a residence at West Knoll Apartments on Elkton Road.

• A blue, 17-inch mountain bike was reported stolen Sept. 7 from in front of the CVS Drugstore on Main Street.

• A 19-speed mountain bike was reported stolen Sept. 6 from the yard of a house in the 200 block of Haines Street.

4 arrested at roadblock

Newark police arrested four people for driving under the influence of alcohol last weekend at a sobriety checkpoint police conducted at 69 East Delaware Avenue in Newark.

Hook & Ladder Co.

Sat., September 10

8:30 a.m.—School Bell Road and Dasher Avenue. Auto accident. Christiana Fire Co.
1:31 p.m.—Inverness Circle, Timber Ridge. Rescue. Christiana Fire Co.
3:42 p.m.—Community Plaza Shopping Ctr., 287 Christiana Road. Building. Christiana Fire Co.
3:58 p.m.—Southgate Garden Apts., 25 Marvin Drive. Building. Aetna Hose Hook & Ladder Co.
7:08 p.m.—Southgate Garden Apts., South College Avenue and Mazrvin Drive. Auto accident. Aetna Hose Hook & Ladder Co.
7:25 p.m.—Community Plaza Shopping Ctr., 287 Christiana Road. Building. Christiana Fire Co.
7:48 p.m.—I-95 northbound at Stanton-Christiana Road. Auto. Christiana Fire Co.
8:23 p.m.—U.S. 40 and Brookmont Drive. Trash. Christiana Fire Co.
10:58 p.m.—Christiana Road at Wedgefield Drive, Eagle Glen. Auto accident. Christiana Fire Co.

Sunday, September 11

1:54 a.m.—I E. Chestnut Hill Road. Auto accident. Aetna Hose Hook & Ladder Co.
2:00 a.m.—21 Villas Drive, The Villas. Building. Christiana Fire Co.
3:51 p.m.—152 Flamingo Drive. Trash. Christiana Fire Co.
4:22 p.m.—U.S. 40 and Bear-Christiana Road. Auto accident. Christiana Fire Co.

Monday, September 12

1:34 a.m.—1309 Christiana East Tower, University of Delaware.

Building. Aetna Hose Hook & Ladder Co.

9:05 a.m.—1200 block Barksdale Road, Cherry Hill. Auto accident. Aetna Hose Hook & Ladder Co.

9:07 a.m.—487 E. Chestnut Hill Road, Brookside Park. Auto accident. Aetna Hose Hook & Ladder Co. and county Emergency Medical Services.

11:40 a.m.—4 Unison Court, Harmony Woods. House. Aetna Hose Hook & Ladder and Christiana Fire companies.

4:40 p.m.—Ogletown and Red Mill roads. Auto accident. Aetna Hose Hook & Ladder Co.

Student arrested at Hodgson

A 16-year-old Newark student was arrested at Hodgson Vocational Technical School Sept. 12 for assaulting a Delaware State police officer.

Police said Bonnie M. Kinsler, 16, of Marlboro Road in Newark was arrested and charged with assault second degree, resisting arrest and disorderly conduct.

Police report that Delaware State Police trooper Philip Pitt, 33, who working security at Hodgson, answered a call that a student was leaving school without permission.

When Kinsler saw police she first locked herself in her car, then fled the school on foot. Kinsler was caught by Officer Pitt but resisted arrest calling the officer racial slurs, scratching him and spitting in his face.

Have you ever experienced or do you suffer from:
Headaches, Back Pain, Fatigue, Tension, Insomnia, Nervousness, Stomach Problems or Neck Pain?
Find out if you are a case that Chiropractic can help.

Main Street Family Chiropractic
5 Buildings West of McDonald's
Main St. - Newark
302-737-8667



Dr. Lynn Stevens • Dr. John Stevens

CALL TODAY FOR YOUR FREE EXAM

LESNIAK

STATE SENATE

Forceful New Leadership ... Working for You!

Paid political advertisement. Authority by Toni Lesniak, Treasurer

GODWIN'S SHELL

SERVICENTER SINCE 1971

FREE MOUNTING • BALANCING • VALVES SHELL TIRES ARE MANUFACTURED BY KELLY SPRINGFIELD



SHELL ALL SEASON 1-SBR
\$52.83 PREMIUM ALL SEASON STEEL-BELTED RADIAL
P155/80R13

COMPARE THIS TIRE BY: FEDERAL UNIFORM TIRE QUALITY GRADING. 45,000 MILE TREAD WEAROUT WARRANTY

■ Treadwear = 420	155/80R13	\$52.83
■ Traction = A	165/80R13	55.06
■ Temperature = B	175/80R13	56.77
■ "S" Speed rated for sustained speeds up to 112 mph	185/80R13	59.16
■ Two steel belts over polyester cord body for strength, smooth ride	185/75R14	61.63
	195/75R14	64.88
	205/75R14	66.15
	205/75R15	67.90
	215/75R15	71.83
	225/75R15	74.60
	235/75R15	79.10
	235/75R15+	82.50



SHELL TOURING 2000

EXCELLENT PERFORMANCE FOR THE LUXURY CAR DRIVER
65,000 MILE TREAD WEAROUT WARRANTY

175/70R13	\$63.94	205/70R15	\$77.30
185/70R13	65.37	215/70R15	80.77
195/70R13	70.32	225/70R15	84.21
185/70R14	70.38	235/70R15	85.89
195/70R14	70.33	255/70R15	92.99
205/70R14	76.00	205/65R15	75.88
215/70R14	79.24	215/65R15	80.67



SHELL METRIC RADIAL

EUROPEAN STYLING FOR THE IMPORT CAR DRIVER
40,000 MILE TREAD WEAROUT WARRANTY

155R-12	\$47.05	175/70R13	\$53.63
155R-13	49.59	185/70R13	55.64
165R-13	51.07	185/70R14	55.22
165R-15	56.30	195/70R14	60.75
		205/70R14	63.16



SHOP HOURS
M-F 8 a.m.-9 p.m.
Sat. 9 a.m.-3 p.m.



368-4322
S. COLLEGE AVE. & W. CHESTNUT HILL RD.
NEWARK, DE

OUR CUSTOMERS DRIVE THE CLEANEST CARS

CAR WASH FREE
with 6 fill-ups
See cashier for details

NO BYPASS NO VOTE

Send a message: The BYPASS is NEWARK'S #1 ISSUE
Make your voice heard with a yard sign
Signs for sale AT COST by Newark C.A.T.'s
Call 292-1647 to order

Q: What is the basis for believing that a need exists for a bypass between Elkton & Nottingham Roads?

A: Delaware Department of Transportation (DELDOT) established a "Corridor of Need" between these two roads at a public meeting on December 22, 1988.

Sponsored by Newark C.A.T.'s & Lambda Chialpa

DELAWARE CURATIVE NEWARK

Currently Accepting Patients

- ♦ Physical Therapy
- ♦ Occupational Therapy
- ♦ Speech and Language Pathology
- ♦ Social and Psychological Services
- ♦ Back and Neck Injuries
- ♦ General Orthopedics
- ♦ Stroke Rehabilitation
- ♦ Work Related Injuries

Please Consult Your Physician



1600 Washington St. Wilmington, DE 19802 302-656-2521
40 Polly Drummond Hill Road Newark, DE 19711 302-738-3110

POLITICAL COVERAGE

Whitsel-Piechocki to challenge Venezky for County Council seat

By JENNIFER L. RODGERS
NEWARK POST STAFF WRITER

What once appeared to be an uncontested race for the Fifth District New Castle County Council seat is now a different ball game.

Political newcomer, Carlene Whitsel-Piechocki (R) will challenge councilwoman Karen Venezky Nov. 8.

As far as the major issues facing the fifth district, Whitsel-Piechocki said the lack of unity amongst council members, fiscal responsibility, and the sequence in which issues are prioritized top her list of problems to tackle.

"My priority would be crime," said Whitsel-Piechocki. "We need to enhance the police staff and give them what they need to deal with problems in the community...we can do this by providing money through the budget."

Venezky said crime prevention

is one of the major problems she sees in the district as well.

"We've had a serial rapist, and an increase in car thefts and it's because we're in that corridor from New York to Washington, so the need for policing has grown," Venezky said. "I have worked on increasing the budget by \$3 million, enabling us—with money from Federal Crime Bill—to add 24 new police officers and eight will be in the Brookside Shopping Center Police sub station."

Whitsel-Piechocki questioned the location of the sub station, saying the University of Delaware and Newark police are so close that the location might be better somewhere else.

"I think there should be more studying done and we should work with the sixth district for the best location," said Whitsel-Piechocki.

Venezky said, "We looked at the most densely populated area, where the majority of people live, outside

of City of Newark, and Brookside is in the center."

Fiscal issues Whitsel-Piechocki said she would work to improve include the budget.

"The tax increases in the county average out to be a 5 percent increase every 20 months," said Whitsel-Piechocki.

The incumbent said, "Yes I voted for a 4.6 percent tax increase and for the average home of the unincorporated part of county it was a \$12 increase, for the City of Newark it was roughly a \$4 increase...Police got the biggest amount of money—\$3 million, and we gave \$1 million to the libraries, but if we had not looked everywhere we could not trim the fat, we would have had to raise it eight percent."

Library service is a key issue for Venezky and said she has worked to provide funding necessary to automate the Newark library and build a new facility in Bear.

Fast paced development was another issue important to both candidates.

"The City of Newark is not a concern, but in the surrounding area, what the county does in terms of land use impacts very heavily," said Venezky. "I support sustainable development, which is saying we don't want a moratorium on development. We have to have growth to provide jobs for people."

Whitsel-Piechocki said she would work with developers and the community to ensure compromises agreeable to all parties could be negotiated.

"Developers seem to be perceived as the enemy, but I don't think that's true," said Whitsel-Piechocki. "People always want to move up, to more land and a bigger house and they (developers) provide this...we need to pace development in an orderly fashion."

Some projects Venezky said she would like to continue, if reelected, include a tree ordinance to be used when considering a development plan.

"Right now, the developer shows us his plans and we don't have any ordinances to make them save trees," said Venezky. "We have to say, 'you better do your best to save the trees' and they agree, but sometimes they don't do it."

PROFILES



Venezky



Whitsel-Piechocki

Karen Venezky

Party: Democrat

Occupation: Owner/President Artwork Enterprises, Inc.

Education: B.A. Cornell

Family: Husband, Richard, children, Dinal, Elie

Carlene Whitsel-Piechocki

Party: Republican

Occupation: Associate at Wilmington Financial Group

Education: Anne Arundel County Community College

Family: Husband, William, two children

Candidates now focus on November

► PRIMARIES, from 1A

congratulate Chris on the outcome of the primary, the fact remains that his most difficult challenge has yet to come...to win."

Roberts said he plans to continue his campaign which is based on "grass roots support, good organization and people who know about the real issues of development and land."

The state Senate District 10 Republican primary was carried by state Representative Steve Amick who collected 71 percent of the vote against Nancy S. Kelsch.

The District 10 seat opened up last fall when Sen. James P. Neal announced he would retire after 21 years of service.

Amick's opponent, Paul Lesniak (D), said he "wasn't surprised" by

the results and plans to continue a strong campaign that will focus on a new approach in the legislature by stressing the differences between himself and Amick.

Amick said he will continue to campaign on the issue of his experience as a representative and the "backing gained after eight years in the house."

The Pike Creek area state Representative race for the District 21 Republican was between newcomers to politics. Pam Maier won with 69 percent of the vote against Vincent G. Checchi.

Maier's opponent is another newcomer, Regina Robb (D). Robb said she is looking forward to a positive campaign and will "focus" her campaign on her "experience as a health care professional where she has had a listening ear for 28

years."

Reed said she will "aim to solidify the Republican party and seek support of the Democrats and Independents to get a victory."



MILBURN ORCHARDS

YOUR FARM FOR FAMILY FUN • OUR 91st ANNIVERSARY FALL

Pick your own apples
Every Saturday & Sunday
Through October 23
10am - 5pm
Wagons leave from our
pick your own lot

BOO BARN

Haunting fun for the little
ones, 10 and under.
OPEN 10 am - 5pm
Every Saturday & Sunday

PUMPKIN PATCH WEEKEND ACTIVITIES

HAYRIDES, PONY RIDES, SCARECROW MAKING,
VISIT BARNYARD BUDDIES, FACE PAINTING,
FOOD, REFRESHMENTS, AND MUCH MORE!
EVERY SATURDAY AND SUNDAY

RESERVED GROUP HAY RIDES WITH A
BONFIRE AVAILABLE ANY NIGHT THROUGH
NOV 20TH. CALL FOR INFORMATION.

COMING SOON: 5th Annual Craft Show • October 1 & 2
Milburn's Haunted Maze - Starting October 7

Apples • Apple Cider • Vegetables • Pumpkins • Gourds • Dried Flowers • Jams • Jellies • Apple Butter

1495 APPLETON RD., ELKTON, MD • (410) 398-1349

WATCH FOR OUR NEW PARKING AREA SIGNS

ANTIQUE & CLASSIC CAR SHOW

Featuring the
Delaware T's
SEPT. 17 & 18
(Rain Date: Sept. 24 & 25)



Because people matter!
Re-Elect

Rick DiLiberto

State Representative 14th District

Paid for by Committee to Reelect DiLiberto

The Cruise Shoppe, Ltd.

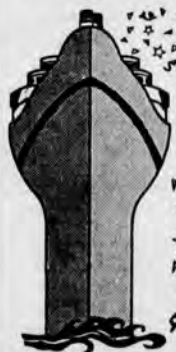

Cruising is our Business
Our **ONLY** Business!

With Our Unbeatable Service
And Our Low Competitive Prices
Call us Now for Your
Next Cruise Vacation

(302) 737-7220
1-800-755-SHIP

27 Prestbury Square Newark, Delaware

EYEGLASS OUTLET

ATTENTION GM and CHRYSLER EMPLOYEES!

Come choose from our BRAND NEW SELECTION
of frames only covered by YOUR plan!

\$30
EYE EXAMS

with the purchase of
frames and lenses

Our regular eye exam fees are lower
than our competitors...Always \$45.
Most major insurances accepted.
With coupon. Not to be combined
with any other offer.

Daily Wear
CLEAR SOFT SPHERICAL
CONTACT LENSES
\$150

Regularly \$175.00
Includes: Fitting, contact lens training,
contact lens solutions & follow-up visit.
With coupon. Not to be combined
with any other offer.

Eye exams on premises by Dr. Marsha Ross, Optometrist



WHITE CLAY SHOPPING CTR.
SALEM CHURCH RD./RT. 40
(Near Kenny Rogers Roasters)
(302) 836-5410

Se Habla
Español

Mon.-Sat.
9 a.m.-8 p.m.

Ordini's Super Spa Sale!

Stressful Days?
Sleepless Nights?
WE CAN HELP!
Have Your Own Spa
At Home!

25
SPAS ON
DISPLAY



FINANCING
AVAILABLE

Feel the Magic!

No Come Ons...No Gimmicks

Value you can feel

- 1.0 hp 2 speed pump
- 5 adjustable jets
- 1500 watt stainless steel heater
- Underwater light with 2 colored lenses
- Built-in filtration cycle
- Built-in freeze control
- Full foam insulation
- Spa side temperature control
- All hard redwood cabinet

\$1995

ANOTHER HARSH WINTER?
A PELLET STOVE OR FIREPLACE
INSERT CAN CUT YOUR HEATING
COST BY UP TO

40%

V.I.P.
INTRODUCTORY
SALE

ONE WEEK ONLY
(BRING THIS COUPON
FOR BIG DISCOUNT)
EXPIRES 9/24/94



JOE ORDINI'S
550 RT. 13 BEAVERBROOK PLAZA
NEW CASTLE DE

**302
324-1999**

**SAVE
UP TO
\$1500!**

The Ruby

- 5 Person Spa with Lounger
- 82"x82" x 31" • 3 HP
- Air & Water Injection System
- 7 Jets • Hardcover

\$2999

Includes: Cover, Delivery & Chemicals!



The Diamond

- 6 Person Spa
- 94"x94"x36"
- 4.5 HP System
- Air & Water Injection System
- Huge Outdoor Party Tub
- 7 Different Colors

\$3699

Includes: Cover, Delivery & Chemicals!



The Omega

Choice of Colors
in All Spas

- 6 Person Spa • 95" x 95" x 37"
- 72 Jets • 6.5 H.P. System
- Turbo Warm Air System
- Mahogany Skirt
- 3 Whirlpool Jets
- 3 Set of Neck Jets
- Massive Volcano Jet
- Must See to Believe!

\$6995

Includes: Cover, Delivery & Chemicals!



HOURS:
MON. 10-8 TUES 10-6
WED. 10-8 THUR. 10-8
FRI. 10-8 SAT. 10-5,
SUN. 12-4

Opinion

EDITORIALS • COLUMNS • PAGES FROM THE PAST • LETTERS

The community should enjoy its day

COMMUNITY DAY — that uniquely Newark event — is scheduled for Sunday.

Community Day, held annually on a September Sunday, is a one-day festival where Newark residents and University of Delaware students alike can enjoy a beautiful late summer day in a wonderful setting on the University of Delaware Mall.

It's a day when families can enjoy — as long as one doesn't terribly mind being assaulted by political candidates and their paraphernalia — a day together.

There are always dozens of fun and infor-

mational booths that show off the wonderful talents of people in our community. There are even more booths serving some kind of tempting food.

We, of course, will be out in full force Sunday, in the form of the *Newark Post* booth, with free newspapers and balloons.

We encourage everyone to come to Community Day — especially if you've never been. If you have been, it shouldn't be hard to get you back for at least a little while Sunday.

While you're there, please stop by our booth. We all look forward to meeting you.

LOOKING IN...

Change isn't always a bad thing

By HEATHER HARTRIM

NEWARK POST STAFF WRITER

CHANGE. Why do people cringe when they hear that word especially when it has to do with friends and family?

I came home for the summer from my freshman year at Northwestern University in Evanston, Ill. and I was apprehensive about the reunion I would have with my high school friends and even my boyfriend.

Being so far from home and alone, I had the opportunity to do a lot of soul searching. I learned that my person had been defined by my parents' ideas and I really had no concrete knowledge about what I believed in.

It took me two-thirds of the year, and some difficult debates and great friends, to become comfortable with myself and confident about my ideas. Thus, I was preparing to come home a different person than the one who left.

Alas, the day came when my parents and I made the 15-hour voyage back to Newark. The next day I broke up with my boyfriend. He was my high school sweetheart and my support system through my first year at college. Although we had a long-distance relationship, we were convinced that we could conquer everything. Everything but change, that is.

Then, I went out with my best friend. Guess what we talked about? High school. While my boyfriend and I admitted that I changed, my friend and I sup-

pressed our change.

I'm not throwing myself a pity party here because despite these floundering friendships, I've gained a more mature relationship with my parents.

They've been willing to hear me out and my dad is always asking my opinion about issues, because he knows I'll have one.

But I've noticed that as much as



Hartrim

I've changed, Newark, in my eyes, has too.

I came home in expectation of rediscovering my boring hometown, but I found that Newark is a happening place.

I would have rolled my eyes at you if you said that to me three months ago, but because of my experience as office manager/edi-

torial assistant/ intern at the Newark Post, I have taken on a different perspective.

The Newark Post has been like a backstage pass for me. I was the voice of the public, which was an experience in itself, but I was most intrigued by the politics of our community.

Double majoring in journalism and political science led me to following reporters Jennifer Rodgers and Tonja Castaneda to cover a couple City Council meetings and a board of education meeting.

City Council was interesting because of the ease in which it can adopt new laws. I covered the noise ordinance that passed earlier this summer. I had hoped after my first article for some opposition at the second reading and public hearing from kids who like to play their stereo loud, but the only opposition came from Councilman Jerry Grant, and he wasn't opposed to the ordinance, only the wording.

I was disappointed in the youth in Newark. I'm only 18 and while I was the youngest person in attendance at the two City Council meetings I covered I understood everything that went on. I guess being away from home changed me into being more aggressive in public settings because there was no other choice.

Another place where there were no youths was the board of education meeting and the district's community task force meeting.

To be honest, I never knew that

See HARTRIM 5A ►

PER CHANCE

Blue Hen backs: The best ever?

By ELBERT CHANCE

NEWARK POST CONTRIBUTING WRITER

THE DAYS are getting shorter, there's a snap in the air, the Newark Touchdown Club has held its first meeting of the season, and the Yellowjackets already have engineered the first major upset in Delaware high school football.

Yes, another gridiron season is upon us and some startling predictions already have been made by coaches and sportswriters. The one that caught my eye suggested that the 1994 backfield may be the most productive in the storied history of Delaware's Fighting Blue Hens. Wow!

Even the possibility of such a unit put my brain cells in turmoil and eventually sent me scurrying to old Press Books, for as I once told my good friend and loyal Delaware alumnus Bill Gerow, "Diligent research inevitably proves more reliable than the best of memories."

To pinpoint the finest backfields to appear on the Delaware Stadium gridiron, I selected those teams that

either were undefeated or those that had won 10 or more games in one season. These high standards eliminated a host of popular and successful teams as well as formidable individual stars, but certainly spotlighted well-balanced backfields



Chance

with capable reserve support. As you review these outstanding combinations from years past, remember that we are concerned only with the quality of the running game—not overall offensive bal-

ance. Furthermore, please note that what we perhaps should be evaluating is the quality of the offensive linemen who opened the holes for the backs with whom the statistics are associated.

But, fair or not, football fans remember with affection these formidable backfields of the past.

Dave Nelson's undefeated 1963 team featured QB Chuck Zolak and running backs Mike Brown, John Wallace and Mike McCrann, supported by Neil McAneny, Chuck Spangler, Bill Hopkins and Joe Slobojan. They scored 290 points in an 8-0 campaign.

The 1971 team (10-1) rushed for 4,377 yards and scored 494 points with QB Sam Neff handing off to Billy Armstrong, Gardy Kahoe, Glenn Covin and Roger Mason.

The 1972 team (10-0) rushed for 2,879 yards and put 355 points on the scoreboard. The key runners were QB Scotty Reihm and running backs Vernon Roberts, Blair Caviness and Roger Mason.

QB Bill Zwaan led the 1974 team to a 12-2 mark with backfield mates Roberts, Tommy James and Nate Beasley and backups Gregg Perry, Bob Sabol and Larry Wagner scoring 439 points while gaining 4,014 yards on the ground.

See CHANCE 5A ►

OUT OF THE ATTIC



This Newark Post file photo shows the art display at a Newark Community Day in the mid 1980s. This year's Community Day will be held Sunday at the University of Delaware Mall. Readers are invited to submit historic photographs for publication in this space. Special care will be taken.

PAGES FROM THE PAST

• News as it appeared in the *Newark Post* throughout the years

Issue of September 17, 1919...

Enrollment in public schools is now 550

The work of the public schools is progressing splendidly. The total enrollment in all of the grades now is approximately 550. A great many who were unable for legitimate reasons to enroll in the beginning are enrolling now. There are now 53 in the second grade and Miss Wilson has been advised by Superintendent Morris to divide the classes and put the children on part time until some more satisfactory arrangement can be made. The first grade now numbers sixty and it will probably be necessary to divide this class of beginners in the same way.

Spring chickens make enviable record

J.W. Suddard is getting a dozen eggs a day from Barred Plymouth Rocks hatched the last of March.

■ "Pages From The Past" is compiled from early editions of the Newark Post by staffers Tonja Castaneda and Heather Hartrim. Efforts are made to retain original headlines and style.

Mr. Suddard sets bear traps around his hen houses at night, so that prowlers are kept at a safe distance.

Issue of September 17, 1969...

Save the valley or dam it? Forces tangle at Trail Club debate

The pros and cons of building a dam and reservoir complex near Newark on the White Clay Creek were debated Thursday night before a meeting of the Wilmington Trail Club at the Western Branch of the YMCA.

About fifty hikers and newsmen heard Dennis Neuzil, President of the Sierra Club, Delaware Chapter, and Assistant Professor of Civil Engineering at the University of Delaware, speak against the project. The valley would be flooded by the waters by the waters of the reservoir if the dam is built.

Newark's traffic snarl under "TOPICS" study

The Delaware State Highway Department has signed an agreement with Alan M. Voorhees & Associates, transportation and planning consultants of McLean, Va.,

for a "Topics Planning Proposal for the City of Newark." This is the first such planning study to be conducted in the State of Delaware.

TOPICS is an acronym for Traffic Operations Program for Increasing Capacity and Safety. It is an action program for improvement of a city's street system with emphasis on the downtown street system and streets leading to downtown.

Issue of September 16, 1987...

Lyme disease strikes Newarkers

It begins simply with a tick bite, but the effects of Lyme disease can be complicated and long lasting.

The Delaware Department of Health and Social Services has received six reports of the illness this year, all in the northern part of the state and four from Newark.

State epidemiologist, Paul Silverman, says the six reports are more than double the amount of reported cases in past years. But Silverman is not surprised by this. "It's my belief that there are a lot more cases in the community not yet reported. This is just the tip of the iceberg," he says.

NEWARK POST

♦ Greater Newark's Hometown Newspaper Since 1910 ♦

Vol. 84, No. 35

Publisher: James B. Streit, Jr.

Sports Editor: Marty Valania

Staff Reporters: Tonja Castaneda, Jennifer Rodgers, Nancy Turner

Staff Photographer: Jeff Swinger

Contributing Writers: Jack Bartley, Elbert Chance, Sheila Dougherty, Heather Hartrim, John Holowka, Marvin Hummel, James McLaren, Shirley Tarrant, Phil Toman

Composition/Photo Production: Danielle Miles

Office Manager: Heather Hartrim

Advertising Manager: Tina Winmill

Classified Advertising Manager: Bonnie Leitwiler

Classified Telephone Sales Manager: Ginny Cole

Account Representatives: John Coverdale, Kara Dugar, Jeff Forgione, Donna Kaehn, Kay P. McGlothlin,

Harvey Paquette, Jerry Rutt, Gail Springer, Arthur Sedmont Jr., Lynne Tesch

Classified Representatives: Karen Casteel, Tracy Evans, Donna Harrity, Nora Jugler, Kim Spencer, Amy Zern

The Newark Post is published Friday by Chesapeake Publishing Corporation. News and local sales offices are located in the Robscott Building, 153 East Chestnut Hill Road, Newark, Delaware 19713. Central advertising offices are located at 601 Bridge Street, Elkton, Maryland 21921. Central classifieds also located at 601 Bridge Street. Advertising deadline is 11 a.m. Monday.

How to reach us: To subscribe, 1-800-220-3311 • News tips, 737-0724 • To place a classified, 1-800-220-1230 • Local advertising, 737-0724 • Other advertising, 1-800-220-3311 • News fax, (302) 737-9019 • Advertising fax, (410) 398-4044

It is the policy of the Newark Post not to withhold from the public those items of information which are a matter of public record. All advertising and news are accepted and printed only at the sole discretion of the publisher. Readers are encouraged to use the Opinion Page to speak their minds. Please remember: Letters should be thought provoking and concise • Letters deemed libelous will not be printed • We reserve the right to edit for clarity • Writers must include a telephone number so that letters can be verified prior to publication.

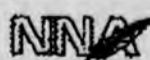

The Newark Post is a member of the Maryland-Delaware-D.C. Press Association, the National Newspaper Association and the Newark Business Association. POSTMASTER: Send address changes to: Newark Post, 153 East Chestnut Hill Road, Newark, DE 19713. Second-class postage paid at Newark, Del., and additional offices.



LETTERS TO THE EDITOR

To: The editor:
From: Dick Koch
President, Cooch's
BridgeCivic Association

Your September 2 issue discussed the old concept of the Newark bypass. It cited a 22-hour count of 310 trucks passing through Cleveland Avenue and West Main Street in 1988 and 364 such vehicles in 1991. The need to replaster homes, safety issues, and the need for air filters (for noise) were cited as resulting from vibrations from tractor trailers.

Another residential area on South College Avenue, across from Glasgow High School, zoned R-1-B and second only to R-1-A zoning in the county, has similar but far worse problems. A local resident, Robert Boyer, has similarly counted such vehicles at various times of the day with a resulting count of 160 to 180 vehicles per hour, ten

times the frequency cited in town. There are periods of strings of tractor trailers, four or more in a row. Imagine the vibrations, noise and safety issues when this traffic is mixed with local traffic and school buses to two schools!

Other than the increased severity of the issue, there is a second difference. While Newark and its legislators seek a feasible solution, the solution for the problem on South College Avenue has been readily evident for 35 years. The Route 301 connector from the Glasgow bypass to the unbuilt Exit 2 on I-95 near the rest stop, with little social impact until homes were recently permitted to be constructed in the path, has been a known solution since Summit Bridge was built.

When such a problem is obvious and a solution is obvious with no response, what can be expected for the problem in the city?

To: The editor:
From: Fabian Spadaccini
Bear

I disagree with those in favor of federalized crime legislation. The reasoning behind my dissent is based on common sense and logic.

Anyone who believes crime can be prevented by offering arts and crafts is not being very rational. People commit crimes in light of permissiveness. The more rights we get, the less our regard for others become. Am I a "law and order" kind of guy? No, I am a rights and responsibility type. We are crying for more of the former without the fortitude to exercise the latter, fully expecting to be propped up in the event of our failure. This is not a realistic approach to life.

What good will getting more cops be, when society will not allow the ones we do have perform their duties?

My solution to the crime problem is based on the fundamentals of economics, that is providing incentives for people not to commit crimes. When people are incarcerated they must be given a choice between school or work. What better motivation then knowing you will have to work and learn. They will either attend classes to learn a trade or they will work within the community the crime was committed in doing jobs that particular community is having difficulty doing.

We are responsible for our societal decay. Government alone cannot be blamed, for even though we know these folks are making monkeys out of all of us, we keep right on electing them. Our government is only a reflection of our own lack of will. Until we can muster the courage to exercise common sense and apply logic to our problems, our devolution will only continue to spiral out of control.

"I WANT MY PATIENTS TO KEEP THEIR PERMANENT TEETH."



ALAN TURNER, D.D.S.
135 BIG ELK MALL
ELKTON, Md 21921

Modern dentistry gives us the tools to protect your teeth so you'll have a permanent smile for the rest of your life.

Comprehensive dentistry, an effective program of dental care, is a process of personal contact with your dentist and careful planning. I have designed my practice around giving all of my patients comprehensive care.

Ask your dentist about comprehensive care. Or call my office and make an appointment. I'll be glad to talk with you privately about what modern dentistry can do for you.

CALL
NEW PATIENTS WELCOME (410) 398-9500

Results will tell the final story

► CHANCE, from 4A

QB Jeff Komlo guided the 10-4 squad that boasted an excellent corps of running backs that included Tom Ciccone, Ivory Sully, Gary Gumbs, Bo Dennis, Lou Mariani, Ed Wood and Hugh Dougherty. They scored 446 points and gained 3,637 yards rushing.

Many of the same runners—Dennis, Mariani, Dougherty,

Wood and Gino Olivieri—ran for 3,777 yards and the team scored 546 points while taking handoffs from QB Scott Brunner in winning the Division II NCAA

Championship.

In 1982, fans were treated to a 12-2 season directed by QB Rick Scully. He used running backs Dan Reeder, Kevin Phelan, Cliff Clement, Rick Titus and John Merklinger to post totals of 3,465 yards and 425 points.

Nine years elapsed before QB Billy Vergantino and running backs Daryl Brown, Lanue Johnson, Jim Lazarski, Marcus Lewis and Anthony Ventresca gained 3,310 rushing yards and score 393 points in a 10-2 1991 season.

The same cast of backfield team-

mates improved on that performance in 1992 by rushing for 3,753 yards and scoring 503 points for an 11-3 record.

The 1994 team features record-setting FB Daryl Brown, Norman Coleman, Pat Williams, Kai Hebron, Jerry Boggs and Marvel Scott. The quarterback duties are currently being shared by Leo Hamlett and Keith Langan. Can this talented crew make us forget the winners of the past? We'll know in November when the final statistics are compiled for, to modify an old saying, the proof is not in the pudding, but in performance.

Change leads to deeper thoughts

► HARTRIM, from 4A

the Christina School District was under court ordered desegregation. I thought busing was normal; I thought everyone did it.

After several conversations with district officials, I figured out what unitary status is and how it will impact the district, or at least some ideas on its impact.

I wonder if students presently in the district understand because there were none at the meetings. I wonder if its because of ignorance

to the issues or because of a shoulder-shrugging apathy.

I'm a product of the Christina School District as I was told several times this summer and had no clue about the number of restructuring efforts being made and the reasons behind the efforts.

If I was still in the district I would want to be involved. It's the students' future. Maybe that's another way that I've changed.

It really hit me hard that as much as I may be changing, Newark is

growing and changing more. The controversial demolition of Daugherty Hall is a perfect example. The neat row of Main St. stores will now be urbanized by a parking garage. There was also the demolition of the Deer Park farmhouse and the pending Christiana By-pass issue. And these are just a few examples.

I make you this promise, however. Just as Newark continues to mature and change, I will too.

"The Absent-Minded VIP"

NAME: Edward Blake

AGE: 35

MARITAL STATUS: Married 10 months, No children

OCCUPATION: High School Algebra Teacher

HOBBIES: Fishing, Fishing, & Fishing
(in that order)

PERSONAL PHILOSOPHY: "I never met a fish I didn't like."

FINANCIAL NEEDS: Ed has a knack for being absent-minded. Once, he lost two sets of car keys, his house keys, and his credit card in the same week. Ed is very fond of his VIP Club Key Ring and Credit Card Protection. Thanks to VIP, Ed's lost keys were returned to him, and his credit card was protected against unwanted charges. As for Ed's wife, she's thankful for VIP's no-fee Advantage Card. Because the next time Ed misplaces their check book, she can simply pay for purchases by using the Advantage Card instead. (Unless, of course, Ed loses that, too.)

VIP Club. Delaware Trust's exclusive, new checking account that provides a level of personalized benefits and convenience not found in other checking accounts.

- No Minimum Balance Requirement
- \$10,000 Accidental Death Insurance
- Free Advantage Card
- 50% Discount on VIP Club-style Checks
- Loan Discounts
- Travel & Shopping Discounts
- Key Ring & Credit Card Protection
- And Much More

You, too, can become a Delaware Trust VIP like Ed for only \$6 a month. To find out how, call 1-800-637-4342.



DELAWARE TRUST
Where People Make the Difference

VIP Club.
Very Valuable. Very 90s.

Member FDIC

WE'RE STILL THE ONE!! FOR THE "SALE"!! FOR THE SERVICE!!



\$49*

MOTOROLA FLIP
DPC 550
(With a free travel battery saver)

PLUS**

FREE WEEKEND LONG DISTANCE! **
60 FREE OFFPEAK MINUTES
FREE DETAILED BILLING

MOTOROLA TX400
3 YEAR WARRANTY

FREE!*



PLUS**

YOUR CHOICE OF TWO OF SEVEN
EXCLUSIVE FEATURES!!

VOICE STAR SYSTEMS INC.
"The Total Communications Company"

Newport Hours: Mon-Fri 8:30-5:30	Dover Hours: Mon-Fri 8:30-5:00	Glasgow Hours: Mon-Sat 10:00-7:00
1300 First State Blvd. Suite J Newport DE 998-7525	140 North DuPont Hwy Dover, DE 736-1888	820 Peoples Plaza Glasgow, DE 834-4868

* Minimum one year activation required on Your Choice plan. Offer expires September 30, 1994.

**Free weekend long distance (48 contiguous states only) available for subscribers in New Castle, Cecil, and Salem Counties.

Custom Decorating Sale



Get Your Fabric
with the works

ALL FABRICS 15-25% OFF

ALL CUSTOM LABOR 15-20% OFF

BEDSPREADS AND COMFORTERS \$99.00
WITH YOUR FABRIC PURCHASE

PLUS MANY SPECIALS THROUGHOUT THE STORE

SALE DATES
SEPTEMBER 11 - OCTOBER 2

Dannemann
Fabrics
The best buys in the material world.

Newark • (302) 738-6655
Ogletown Rd. & Kirkwood Hwy.
10-9 Mon. - Wed.; 10-6 Thurs. - Sat.; 12-5 Sun.
North Wilmington • (302) 655-6154 • Fairfax
Shopping Ctr., Concord Pk.
10-9 Mon. - Fri.; 10-6 Sat.; 12-5 Sun.



Bear video store scene of armed robbery

Delaware State police are investigating an armed robbery at the Five Star Video rental store on U.S. Route 40 in Bear.

Police said a man entered the store about 9:45 p.m. Sept. 10, displayed a handgun and demanded money from the clerk. Police report the man took an undisclosed amount of cash and fled the store.

Police describe the man as white, with short blond hair, about 35 years old, 5 feet 5 inches tall and weighing about 185 pounds. To report information to Delaware State police, call 323-4411.

Green Valley party leads to arrests

New Castle County police arrested a 22-year-old Newark man for providing minors with alcohol at a party held at his house, police said.

Police report William Vavale, 22, of the 600 block of Fifth Avenue in Green Valley, was arrested Sept. 11 when police responded to his house after receiving a noise complaint. He was charged with contributing to the delinquency of minors.

Police found 12 people under age 21 drinking at the party. Vavale, police said, was the only one at the party of legal age to drink alcohol.

The minors, ranging in age from 18-20, were arrested, charged with underage consumption of alcohol and released pending a hearing in court at a later date.

Vavale was issued a summons to appear in court at a later date.



Stephanie Ulbrich
25th Representative District
Paid for by the Committee to Elect Stephanie Ulbrich

Police seek assault suspect

Newark police are looking for Kodell Eggar Grinnage, a 17-year-old, black male, who is wanted in connection with an assault in the first degree that occurred July 29, at a party on Holton Place in Newark.

Police say Grinnage is 6 feet 3 inches tall and weighs 220 pounds. He recently escaped from the Ferris School. His nickname is "Pappy" and has been known to use his brother's name,

Danny Grinnage, who is 18 years old, 5 feet 10 inches tall and weighs 200 pounds, according to police.

The suspect's last known address was 815 W. 7th St., in Wilmington and police said an arrest warrant has been issued.

Police advice "caution" be used when dealing with Grinnage and ask anyone with further information, call 366-7111.



Associations put off by county

► MAINTENANCE, from 1A

maintaining open space to the residents.

Homeowners are then bound by deed restrictions, to collect fees and arrange for maintenance. In some cases, if fees are not paid, a lien can be put on a homeowner's property.

This responsibility often comes to homeowners in a new development without guidance. Lack of information can cause resentment between neighbors who pay their dues and

those who do not.

A maintenance association seminar held earlier this summer to educate homeowners about maintenance associations included much county and resident input.

As a result, a pamphlet outlining a how-to approach for maintenance associations is planned. All that remains to be done is the county's chapter on homeowners' legal obligations, according to Hansen.

"Each day that passes is just another day those of you that run

maintenance associations don't have the information," said Hansen. "The county makes the rules, but they are not playing by them."

New Castle County Councilman, J. Christopher Roberts, was at the meeting and promised to push the issue from the council end.

Hansen is chairperson of the Maintenance Association Task Force—recently set up by county officials—that is scheduled to meet in the near future.

Applicants look for school board seat

► BOARD, from 1A

schools and the education of their children.

Long, 28, said as the father of two young children—one starting Kindergarten next year—he feels it is important to get involved in the educational process.

He said working for a non-profit organization, as the vice-president of Intercollegiate Studies Institute Program in Bryn Mawr, Pa., he has experience with mentoring programs for college students and training teachers to teach about the nation's founding documents.

"One important issue is for public schools to provide a high caliber education in light of financial limitations," said Long.

Schooley, 46, said she wants to

serve on the board because she has a strong interest in the quality of public education. "My children had a very positive experience in the Christina School District," said Schooley, "and I want to make sure all children receive quality education."

Schooley said her children went through the public school system both graduating from Newark High School.

She said she has been active in the school district, volunteering with the band boosters, PTA, in elementary schools and starting the first After Prom for Newark High School.

Her profession, she said, as the director of development and public affairs of Planned Parenthood of Delaware gives her a unique under-

standing the political system, governmental affairs, fiscal affairs and public relations.

She said important issues facing the district include the desegregation issue and how it's settled in the coming years, violence in the schools and educational reform.

Stowell, 67, said he wants to be on the board because as a retired teacher from the district—teaching physics at Christiana High School—and as a headmaster for a school in East Africa, he has insight for both teachers and administrators. He said he has also served on financial committees.

Stowell, a member of the American Association of Retired Persons, said he wants to represent those people living on a fixed income.

He said his four children have all graduated from Christiana and Newark high schools.

His educational concerns are the educational reforms needed. "I want to continue and improve the excellent teaching in the Christina School District," Stowell said.

Zimmerman, 43, wants to insure quality education to all students from all backgrounds. He teaches human services at Delaware Technical and Community College.

"As a college educator at a community college, I have a lot of interaction with students who come from public schools," Zimmerman said. "Many come with educational disadvantages and I'm concerned about what can be done to improve the quality of education."

He has two children attending schools in the Christina School District and a third child age 3.

Fanjoy, who is a library consultant, and Richardson, a retired DuPont chemist in the plastics division, were unavailable for comment.

The Christina School Board has narrowed the selection down to four candidates but have not revealed their names. Member James Kent said the four selected will be interviewed in the coming weeks and selection of the new board member will be made and announced at the Oct. 11 school board meeting to be held at Christiana-Salem Elementary School.

Because your pet depends upon you,



\$5.00 OFF
Flea Dip & Bath

Glasgow & Lantana locations only
offer valid thru Sept. 30, 1994

Atlantic Veterinary Associates

Glasgow Veterinary Center Lantana Veterinary Center
650 Peoples Plaza • Newark, DE 300 Lantana Drive, Hockessin, DE
(302)834-1118 (302)234-3275

TONY
FELICIA



25th DISTRICT
STATE REPRESENTATIVE

THANK YOU

25TH DISTRICT RESIDENTS

For taking the time to discuss your issues with me as I visited you door-to-door.



The Felicia Family (LtoR): Tony, Cathy, Carrie, Heather, Brian, and Toby.

Experience and Proven Leadership

The candidate that brings you elected government experience as well as 22 years of business experience.

Home 731-8858

Office 886-7617

Paid For By the Committee to Elect Tony Felicia

UNCLAIMED FREIGHT CO. AND LIQUIDATION SALES INC.

116 East Glenwood Ave • SMYRNA • 302-653-5633
OPEN WEEKDAYS 9-9 • SATURDAY 9-6 • SUNDAY NOON-5

FREE AlumaX Rivet Gun Plus Windmere® Clothes Shaver Plus AAA Road Atlas With Purchase. Total Reg. Ret. \$39.44

BASSETT MATTRESS & BOX SPRING
This is top of the line bedding and one of the best deals that we ever made! These are all overruns, cancellations and close-out fabrics. This is one heck of a price on bedding, complete with a warranty of one full year replacement at no charge.

	Reg. Ret.	OUR CASH PRICE	SPECIAL
Single	\$589.95	\$259.95	\$119.95
Double	\$729.95	\$309.95	\$149.95
Queen	\$859.95	\$399.95	\$199.95
King	\$1099.95	\$519.95	\$259.95

FREE Rivet Gun, Clothes Shaver And Road Atlas With Purchase.
SERTA MATTRESS & BOX SPRING
We Have The New 1994 Covers

Single	Reg. Ret. \$609.95	OUR CASH PRICE \$129.95
Double	Reg. Ret. \$749.95	OUR CASH PRICE \$169.95
Queen	Reg. Ret. \$889.95	OUR CASH PRICE \$249.95

FOR PICKUPS AT THE TIME OF PURCHASE, BRING CASH OR CREDIT CARDS. NO PERSONAL CHECKS

ThePrudential Preferred Properties

Rock solid in real estate

TIM HAMILL 302-999-9999 302-426-6055

PINE MEADOW



Prestigious community of 14 gorgeous homesites. Conveniently located in heart of Pike Creek Valley. Minutes from the University, Wilmington and Philadelphia. 3/4 Acre plus lots fully improved with paved roads, telephone and cable lines, electric, gas, sewer & water. Bring the builder of your choice and design the home of your dreams! If you're looking for serenity and convenience PINE MEADOW will be the choice for your new home!

109 Eden Road, Landenberg
\$269,900



True 2 story contemporary on a beautifully landscaped 1 acre wooded lot in a magnificent serene setting. This immaculate custom designed home starts with a 2 story tile floored entrance and opens to large rooms, cathedral ceilings, celestary windows, hardwood floors and 2 oversized wood burning fireplaces. The many large windows are placed to take full advantage of the breathtaking views. This home is a "MUST SEE" for your most discriminating buyer. Location, price and condition - this home has it all!!!

MARKETED BY THE PRUDENTIAL PREFERRED PROPERTIES
Call Tim Hamill 302-999-9999
Voice Mail 302-426-6055

Community Day slated for Sunday

► FESTIVAL, from 1A

see and eye puppies, sand art creations, a little artists' corner, pottery demonstrations, a magician, dunk booth and basketball shoot. Chapel Street Players present local child entertainer and puppet show performer Lois Young at 11 a.m. and 2 p.m. in the children's area.

New this year at the event, a Food Court will be located at the corner of Delaware Avenue and South College Avenue.

"All the food will be in one area instead of spread along the mall," said Houck. She said seating will be available on bales on hay provided by Agway.

Food items available include hamburgers, hot dogs, Mexican, Chinese, Indian, Greek and German cuisine, crab cakes, pizza, cheese fries, ice cream, caramel apples, funnel cakes and snow cones.

Free parking is available at Newark Parking Authority lots and most University of Delaware parking lots.

There is no admission charge for the event. The rain date will be Sept. 25.

For more information, call 366-7060.

Lifestyle

RELIGION • PEOPLE • DIVERSIONS • THE ARTS

Weather or not

This weekend's 'early' Oktoberfest a Newark tradition

By TONJA CASTANEDA
NEWARK POST STAFF WRITER

Where can you find 200 gallons of sauerkraut, shoe-slapping dancers and lots of imported beer to drink?

At the Delaware Saegerbund's 15th annual Oktoberfest being held this weekend Sept. 16, 17 and 18.

The Oktoberfest is an authentic re-creation of the annual 16-day Munich festival which started as a royal wedding in 1810. As part of the wedding ceremony, a horse race was staged for enthusiasts from Bavaria while 40,000 looked on.

Since 1880 after several years of bad weather, Oktoberfest celebrations have been held in September in hopes of milder weather.

This theory did not hold true last year when heavy rain plagued the weekend of the local event but, according to Cliff Weber of the Saegerbund, attendance was not affected by the bad weather.

He said, with a huge waterproof tent erected on the club's grounds, people did not seem to mind the rain.

Weber said this year event organizers are hoping for a crowd of 17,000 to 18,000. He said in past

years 20,000 people have attended.

The Oktoberfest opening ceremony will take place at 7 p.m. Sept. 16 with the entrance of the Munich Child, a symbol of Bavaria's capital city.

The event includes German music for dancing, entertainment by a Bavarian Folk Dance Group, German-style food and beverages, imported clothing for sale, free carnival rides and an International beer pavilion featuring beers from around the world, including Australia and Japan.

Beer on tap will be Beck's Beer from Germany, Michelob and Bud Light.

The ladies of the Delaware Saegerbund prepare the extensive amounts of food served for good eating at the Oktoberfest.

Oktoberfest food includes more than 2,500 pounds of sausages ranging from bratwurst (pork) and weiswurst (veal) to German franks, hot dogs, hot sausage and baurenwurst (similar to Polish sausage).

The German potato salad is made from 3,500 pounds of potatoes and 125 pounds of bacon. Other foods on the menu are chicken breasts, pickled herring, ham and cheese sandwiches and soft pretzels.



Oktoberfest dancers wearing authentic costumes perform folk dances popular in Germany. The Delaware Saegerbund's Oktoberfest will be held

Sept. 16-18 in Newark. The event will include food, dancing, music, beer and carnival rides. Cost is \$4 for adults and \$2 for children under 12.

The club's own Enzian Volkstanzgruppe perform Bavarian folk dances, including the schuhplattler (shoe-slapping) first seen in the Alpine regions centuries ago. There are only about 50 such groups in the country. They perform folk dances while wearing authentic, imported, custom-made costumes which cost more than \$1,250

per couple.

The Hank Haller Bavarian Ensemble from Cleveland will perform their authentic alpine dance and show, including German vocals and an occasional yodel. Friday night, Saturday and Sunday afternoons. German-American Band Jacob Titz and his Alpine Band from Philadelphia will play

Saturday night.

Oktoberfest begins Sept. 16 from 6 p.m. to midnight, continues Sept. 17 from noon to midnight and winds down Sept. 18 from noon to 6 p.m.

The Delaware Saegerbund is located at 49 Salem Church Road in Newark. Admission is \$5 for adults and \$4 for children under 12 when

accompanied by an adult.

Parking is free on club grounds. Additional parking is available for a fee nearby.

For more information, call Cliff Weber at (302) 366-8868.

Saxton wheels cheer, hot meals to shut-in elderly

By TONJA CASTANEDA
NEWARK POST STAFF WRITER

Newarker John Saxton starts each day by getting a cup of coffee at the Newark Senior Center. He hangs out at the center, not just for the camaraderie, but to help shut-in residents.

Saxton volunteers daily to deliver Meals-On-Wheels and has been doing so for seven months. He said

he arrives at the senior center each day before lunch to ask the program director if drivers are needed.

He said even if he's not needed, he waits to see that all scheduled drivers show up.

"I've memorized four or five dif-

UNSUNG HERO

A tribute to people who make a difference

ferent routes," Saxton said. "The Senior Center uses me to deliver meals about three days a week, sometimes four or five times."

Meals Coordinator Bernice Moller said John is wonderful. "He comes to the center everyday to see if I need him to make a run," she said. "He's very dedicated."

He began doing Meals-On-Wheels when his wife, Phyllis, of 47 years died in 1993. He said he needed something to do to keep busy and meet people.

A retired worker from Getty, now Star,

"I'm doing a necessary service."

JOHN SAXTON
MEALS-ON-WHEELS VOLUNTEER

Refinery in Delaware City, Saxton at age 72 delivers food and cheer to some people who are younger than him.

"I'm doing a necessary service," Saxton said. "These people have to be fed. Someone has to do it."

He drives to residents' homes and delivers hot food, usually to people eagerly awaiting his arrival.

Most food receivers, he said, can't cook or afford food and live alone. "I have to see everybody to see that they're all right," Saxton said. "That's part of the service."

Saxton said some home situations, with the people being alone and disabled, brings tears to his eyes.

He said as a Meal-On-Wheels volunteer he enjoys talking to the people and just being friendly. The job, he

said, also makes him feel lucky to be in good health.

He said everything about the job is rewarding. "I'm doing a public service," he said. "It just makes me feel good all over."

Saxton's family includes grandchildren Larry and Christopher Willoughby, Theresa Coburn and her husband Scott.

For Meals-On-Wheels volunteer information, call the Newark Senior Center at 737-5747.



NEWARK POST STAFF PHOTO BY TONJA CASTANEDA

Saxton

YOU ASKED

A feature devoted to discovering the answers to curious questions about people and places in Greater Newark.

BY NANCY TURNER

Which rules of the road should people on roller blades follow: those for pedestrians or those for bicycles?

Whether they are rapidly weaving through crowds on sidewalks or through vehicles on busy streets, roller bladers frighten anyone who has ever bandaged a child's skinned knee or worried about young ones wandering into traffic.

According to Newark Police Chief William Hogan, the City of Newark really doesn't have adequate codes to cover roller bladers at this time. He said it's a new trend that is giving street safety experts a lot to think about.

"I guess for now, we will put roller bladers in the same category as pedestrians," said Hogan. "Unlike bicycles and skateboards, they cannot get off of their wheels. This is not to say that they can fly across pedestrian cross walks with no warning and expect motor vehicles to stop for them. They have to use a little common sense."

Hogan added that roller bladers should travel facing traffic and be careful not to use more speed than they can effectively control. And as always, wheels of any kind and stereo head sets are a deadly combination.

Whether you have a question about people or places in Greater Newark or are just plain curious about something, staff writer Nancy Turner might just be able to find an answer for you. Send your question to Nancy, in care of the Newark Post, 153 East Chestnut Hill Road, Newark DE 19713. Be sure to include a daytime telephone number where you can be reached.

Managing two incomes: yours, mine, ours

NEWARK OUTLOOK

FROM THE STAFF OF THE COOPERATIVE EXTENSION OFFICE AT UNIVERSITY OF DELAWARE

Successfully meshing two styles of handling money doesn't magically happen just because two people love each other. It's something you have to keep working on as the years go by.

Every day there are dozens of little decisions to be made about money, such as whether or not to pay cash, write a check, use a credit card, or pay a bill, not to mention the bigger decisions involving savings and investments, tax planning, ownership rights, insurance coverage and other matters with long-term consequences.

The Delaware Cooperative Extension is offering a program to help families learn about their finances. A seven-part financial management workshop series will be held in two locations this fall.

The Women's Financial Information Program will be held at the Newark Senior Center, on Wednesdays from 2 to 4:30 p.m. A second workshop will be held from 7 to 9:30 p.m. at the New Castle United Methodist Church. The cost is \$20 per person or \$27 for a couple.

Each session focuses on a different topic and will include budgeting, insurance, credit, estate planning, investing, tax planning and social security. During each meeting you'll hear from an expert in the field and then have the opportunity

to work in small groups using the workbook provided.

Two-paycheck families may face communication challenges with the added dollars they earn and this program will help better your dialogue. As a preview here are some ideas about managing dual incomes.

Whether you started married life under the assumption that both would work, or you changed from a single to a dual income couple, you have had to come to a decision about what to do with the second paycheck. "That's easy," you say, "it will help pay the bills," or "more money means more enjoyment for the whole family." In day-to-day living, however, it often isn't quite so simple. Although there are only two basic types of accounts (single and joint), there are many ways to put them together. Three models have been developed that depict the different ways dual-income families combine their earnings. Which of the following models describes you?

Equal Share Couples put an equal amount of their respective salaries into joint checking and sav-

ing accounts (to cover the basic household expenses). The remainder can be saved or spent as each sees fit. The advantages is that each spouse contributes to both daily expenses and long-term expenses and each has some money to call his/her own.

Proportional share couples each contributes a percentage of his/her income to cover household expenses and joint savings. The remainder is his/hers to do with as each pleases. The advantage is that both spouses are contributing to household expenses, while retaining some independence of funds.

Pooler Couples combine all their income to use for both household and personal expenses. The money is usually held in joint accounts. One advantage is that the work of each spouse is valued equally, regardless of income earned. Both spouses may feel obligated to discuss all purchases with each other, which could be an advantage or disadvantage. Financial advisors suggest that pooler couples retain an independent "allowance" of a set amount. This helps them retain the



This week's author: Maria Pippidis

feeling that all income is shared, while letting each spouse make some purchases which are not accountable to the other. This also simplifies household record keeping.

Financial management doesn't have to be stressful. Having good solid skills, knowing where and how to get complete information and being able to talk about it with your spouse can put some merri-ment into how you manage your money.

For financial workshop registration information, call 831-1239.

Obituaries

Jean Edwards Emory, retired seamstress

Newark resident, Jean Edwards Emory, died Thursday, Sept. 1, 1994, of cancer at her home.

Until retiring on disability in 1992, Mrs. Flowers, 61, was a seamstress for J. C. Penney's custom drapery center in Pencader Industrial Park, Glasgow, for 15 years.

She was raised in Savannah, Ga.

She is survived by her husband of 18 years, Don Flowers; four sons, James Edwards Jr., of

Townsend, Sam B. Edwards of New Castle, David Edwards of Newark and Charles Edwards of Bear; a daughter, Janet L. Richmond of Bear; her father, Sam Burgess of Lavonia, Ga.; two brothers, John Burgess of Savannah and Billy Burgess of Honolulu, Hawaii; two sisters, Joanne Magnuson of San Jose, Calif., and Caroline Burgess of Lavonia; and six grandchildren.

A service was held Tuesday, Sept. 6, in McCrery Memorial Chapel, Milltown.

Burial was at Gracelawn Memorial Park, Minquadale.

The family suggests contributions to Hospice of Tri-State Area, Newark.

Evelyn E. Francisco, Newark homemaker

Newark resident Evelyn Elizabeth Francisco died Friday, Sept. 2, 1994 at home.

Mrs. Francisco, 87, a homemaker, was a local captain for the American Health Association, received a certificate for sending food to Desert Storm troops, and played drums in the Fife & Drum Corps of North East, Md. She was a charter member of the Ronald Reagan presidential library.

Before marrying, she worked in the Edgewood (Md.) post office, managed Klines Restaurant in Joppa, Md., and mixed powder at Deckers Fireworks, Elkton, Md.

Her husband, Roy E. Francisco, died in 1976. She is survived by a daughter, Evelyn E. Francisco of Newark.

A service was held Sept. 6 at Crouch Funeral Home. Burial was in Ebenezer Cemetery, Rising Sun, Md.

The family suggests contributions to Delaware Heart Association or Delaware Hospice.

Robert Woodward Sr., retired police sergeant

Bear resident Robert "Woody" Woodward Sr. died Friday, Sept. 2, 1994, of heart failure in Christiana

Hospital.

Mr. Woodward, 57, was a police officer for the Wilmington Police Department from 1958 until he retired as a sergeant in 1980.

For the last 14 years, he worked at the DuPont Co.'s Experimental Station as an environmental supervisor.

He was a member of Church of God of Prophecy in Wilmington Manor and the Fraternal Order of Police. He was a Marine Corps veteran of the Korean War.

He was a Civil War history buff, and enjoyed fishing, building and collecting model railroads, gardening, playing the Delaware Lottery and going to Atlantic City.

Mr. Woodward is survived by his wife of 35 years, Maxine Carter Woodward; two sons,

Rob M. Jr. of Newark and Eric at home; a daughter, Sharon Woodward of Milton; a sister, Suzie Piegols of Michigan; and three grandchildren.

A service was held Sept. 1 at Beeson Memorial Services of Christiana-Elkton. Burial was at Delaware Veterans Memorial Cemetery, Chesapeake City Road, Summit.

The family suggests contributions to American Heart Association of Delaware.

Mabel E. Johnston, 89

Newark resident Mabel E. Johnston died Saturday, Sept. 3, 1994 at home.

Mrs. Johnston, 89, was a home-

J. Paul Jaquette, 85, active at Newark bank, touchdown club

NEWARK resident J. Paul Jaquette died Monday, September 12, 1994 at Christiana Hospital.

Mr. Jaquette, 85, retired in 1972 as director of treasury for the Budd Co., Newark.

He was a member of Newark Methodist Church; Knights of Pythias Osceola Lodge 6, Newark; Newark Country Club; and Newark Historical Society.

He was former member of the board of advisors of Farmers Bank, former president of Newark Touchdown Club, and former secretary of the board of directors of Newark Academy.

He was a 1927 graduate of

Newark High School and a 1929 graduate of Goldie-Beacom College.

He is survived by his wife, Louise B. Jaquette; two sons, J. Vaughn of Newark and John P. Jr. of Glenville, N.Y.; a brother, Amos C. of Newark; six grandchildren and two great-grandchildren.

A service was held Sept. 8 at Robert T. Jones & Foad Funeral Home, Newark. Burial was in White Clay Presbyterian Church Cemetery.

The family suggests contributions to Newark United Methodist Church or Alzheimer's Foundation.

Winnie Gamble, 87, started work at Newark Burger King at age 80

NEWARK resident, Winnie M. Gamble, died Sunday, September 11, 1994, of respiratory failure at home.

Mrs. Gamble, 87, began working part-time at Newark Burger King at age 80, and left in December 1991. "She worked from the time she was old enough to work. She needed to occupy her time," her daughter, Alma G. Massey of Avondale, Pa., said, "She worked until breaking her hip at age 85."

She was a machine operator at Continental Diamond Fibre Co. in Newark for 28 years, retiring

when it was sold to Budd Co. Inc. in 1955.

Her husband, Tolliver C. Gamble, died in 1962. Besides her daughter, Mrs. Gamble is survived by a son, James C. of Altamonte Springs, Fla.; three sisters, Nannie Gamble of West Grove, Pa., and Pearl Lemons and Josephine Shores, both of Oxford, Pa.; three grandchildren and three great-grandchildren.

A service was held Sept. 15 at Spicer-Mullikin & Warwick Funeral Home, Newark. Burial was in New London (Pa.) Presbyterian Church Cemetery.

Saint John's Evangelical Lutheran Church and School
135 South Old Baltimore Pike • Newark, Delaware 19702-1535
Church (302) 368-7394
Sunday Morning Worship 8:00 & 11:00 a.m.
Sunday School/Bible Class 9:30 a.m.

At St. John's we proclaim the Good News of Jesus Christ, our Lord, God and Savior. Through faith in Him we now have eternal life. Eternal life is a gift from God the Father through faith in Jesus Christ, God the Son. Without Jesus Christ we are eternally dead. To receive God's gift of salvation come and hear God's Eternal Gospel proclaimed. We also have a Christian day school, Pre-K through grade 4. For Christian day school information call (302) 738-6806. Jesus said, "I am the vine; you are the branches. The person who remains in Me and I in him is the one who bears much fruit; for without Me you can do nothing." (John 15:5 NET)

NEWARK WESLEYAN CHURCH
706 West Church Rd. • Newark
(302) 737-5190

Sunday School-all ages 9:30 a.m.
Morning Worship 10:30 a.m.
Sunday Evening Adult & Youth Activities 6:30 p.m.

Handicapped Accessible/Nursery Provided
Small Group Bible Studies- throughout the week

NEWARK UNITED METHODIST CHURCH
"The Church With The Open Doors"
INVITES YOU TO WORSHIP WITH US

Church School 9:15 a.m.
(Infants through Adults)
Church School 11 a.m.
(Infants through Kindergarten)
Celebration of Worship 8, 9:30* & 11 a.m.
(*Nursery Available)

Pastors: Clifford A. Armour, Jr. & Russell L. Lehman
69 E. Main Street • Newark, DE
(302) 368-8774

Our facilities are accessible for those with handicapping conditions.

First Church of Christ, Scientist
Delaware Ave. & Haines St., Newark, DE 19711
(302) 456-5808

Available to the Newark community each week
Sunday Service & Sunday School * Sunday, 10-11 a.m.
Radio Broadcast (WNRK, 1260 AM) Sunday, 10:30 - 11 a.m.
Bible Study/Testimony Meeting * Wednesday, 7:30-8:30 p.m.
Reading Room/Book Store Saturday, 10 a.m. - 12 noon

* Child care is provided.
Everyone is always lovingly welcome

Glorious Presence Church

Gilpin Manor Elementary School
203 Newark Avenue
Elkton, MD 21921
(410) 642-3024

A Spirit-Filled Bible Believing Church

Praise and Worship (with Communion) 10:00 a.m.

NURSERY AVAILABLE
The Rev. Curtis E. Leins, Ph.D

ST. NICHOLAS EPISCOPAL CHURCH
Chestnut Hill Rd. & Old Newark Rd.
Newark, DE • 368-4655

Holy Eucharist 9:30 a.m.
Christian Ed For All .. Sept. -May
HANDICAPPED ACCESSIBLE & NURSERY
"The Little Church With The Big Heart Growing In The Spirit."

New Ark United Church of Christ
207 E. Delaware Ave., Newark
(Masonic Lodge)
302-737-4711

Sunday Services 9:30 a.m.;
Sunday School 11:00 a.m.
Child Care Provided

The Rev. Peter A. Wells,
Pastor

An Adventure in Faith

GLASGOW REFORMED PRESBYTERIAN CHURCH

2880 Summit Bridge Rd • Bear, DE
(1-1/2 mi. S. of Rt. 40 & Rt. 896)
834-4772

Sunday School 9:15 a.m.
Morning Worship 10:30 a.m.

Sr. Pastor Rev. Charles F. Betters
Assoc. Pastor Rev. Douglas Perkins

OGLETOWN BAPTIST CHURCH
TWO MORNING WORSHIP SERVICES
8:30 A.M. - 11:00 A.M.
SERMON
How To Benefit From Church Attendance

Sunday School 9:45 a.m.
Sunday School 9:45 a.m.
Otis L. Doherty, Sr. Pastor
"Child care provided!"

* 316 Red Mill Rd.
Newark, Delaware
(302) 737-2511

Located at the corner of Red Mill Rd. and Route 273, at the "Unused Overpass."
"A Church where you are accepted and loved!"

SALEM UNITED METHODIST CHURCH
469 Salem Church Road
(302) 738-4822

Holy Eucharist 9:30 a.m.
Christian Ed For All .. Sept. -May
HANDICAPPED ACCESSIBLE

Little Lambs Nursery, All Programs & Children's Church, Available All Services
"YOU ARE WELCOME"
Rev. Dr. J. Ron Owens, Pastor

THE GOOD SHEPHERD BAPTIST CHURCH

Spanish Bible Study
Mondays 7pm
For information call
302-832-1782

SUNDAY SCHOOL
(All Ages 9:15am)
WORSHIP 8:30 & 10:30am
Nursery & Childcare at all services
(302) 834-2928
2274 Porter Rd., Bear, DE

THE FELLOWSHIP
Meeting At YWCA
318 S. College Ave., Newark, DE
737-3703 • 738-5829

Sunday Bible Classes
(All Ages) 9:00 a.m.
Worship Service
(Nursery Available) 10 a.m.
"Sharing Christ In Mutual Ministry"

ALL WELCOME

WONDER-FULL WEEK-END!

FEATURING
FELIX SNIPES

• Master Magician! • Committed Christian!
• Biblically Sound! • Intellectually Challenging!
• Delightfully Entertaining!

OGLETOWN BAPTIST CHURCH
316 Red Mill Road (Red Mill Road & Rt. 273)
Newark, Delaware
September 30, October 1 & 2
Friday & Saturday 7:00 p.m.
Sunday 8:30 & 11:00 a.m., 7:00 p.m.

Don't miss the "Magical Happy-ning!"

PRAISE ASSEMBLY
1421 Old Baltimore Pike • Newark
737-5040

Sunday School 9:15 a.m.
Sunday Worship 10:00 a.m. & 5:30 p.m.
Wednesday 7:00 p.m.

FAMILY NIGHT (YOUTH GROUP, ROYAL RANGERS, MISSIONETTES & RAINBOWS)
Paul H. Walters, Pastor
Tom Reigel, Youth Pastor

FIRST PRESBYTERIAN CHURCH
202 West Main St. • Newark
(302) 731-5644

10:30 am Worship Service
9:00 am Christian Education Classes
7:00 pm Youth Meeting
Nursery Provided
Air Conditioned Sanctuary
Ramp Access For The Handicapped
Pastor Jeffrey W. Dandoy

OUR REDEEMER LUTHERAN CHURCH
Johnson At Augusta
Ches. Hill Est., Newark
(302) 737-6178

Sunday School & Bible Classes 9:00 a.m.
Divine Worship 10:00 a.m.
Summer Worship 9:00 a.m.
Holy Communion 1st & 3rd Sunday
CARL H. KRUELLE, JR., PASTOR

FIRST ASSEMBLY OF GOD
129 Lovett Avenue
Newark, DE 19713
368-4276 731-8231
Hugh Flanagan, Pastor

Kid's Crusade with The Life Action Puppets
Sept. 18th-21st
7:30 p.m. nightly*
* Sunday Night 7:00 PM

Calvary Baptist Church
215 East Delaware Ave.
Newark, DE 19711
(302) 368-4904

"Come to Calvary Grow With Us"

Dr. Daniel A. MacDonald, Pastor
Gordon W. Whitney, Min. of Evangelism

PENCADER PRESBYTERIAN CHURCH
Corner Of Rt. 896 & 40
(302) 368-4565

Worship 10:30 a.m.
Adult & Children
Sunday School 9:15 a.m.
Youth Fellowship 8:00 p.m.

"A Church proud of its past with a vision for the future."
PATRICIA SINGLETON, PASTOR

CHRISTIANA PRESBYTERIAN CHURCH
15 N. Old Baltimore Pike
Christiana, DE
368-0515

Sunday School..9:45 am
Worship 11:00 am

NURSERY AVAILABLE
HANDICAPPED ACCESSIBLE
Rev. Bruce Cumming, Pastor

RED LION EVANGELICAL FREE CHURCH
& Christian Academy
1400 Red Lion Rd., Bear DE
834-8588

Sunday School 9 a.m.
Worship Service 10:30 a.m.
Evening Service 6:30 p.m.

Sr. Minister
Rev. Irvin R. Pusey

SUNDAY SERVICES
Bible Study 9:30 am
WORSHIP SERVICES
Morning Worship 10:30 a.m.
Junior Churches 10:30 a.m.
Evening Worship 7:00 p.m.

FAMILY NITE
WEDNESDAY 7:00 p.m.
Adult Bible Study
Rainbow • Missionettes
Royal Rangers
Nursery Provided

Sunday:

- NEW Praise Service 9:00 AM
- Sunday School 10:00 AM
- Worship Service 11:00 AM

Wednesday:

- Covered Dish Dinner 5:45 PM
- Singspiration 6:30 PM
- Adult Bible Study 6:45 PM
- Kids for Jesus 6:45 PM

Handicapped Accessible
Nursery Available for All Services

People

On The Homefront

David W. Jones, son of Carol Schofield of Bear and Wayne Jones of New Castle, has completed an Army Reserve Fuel and Electrical Systems repair course at Aberdeen Proving Ground, Md.

He is a 1993 graduate of James H. Groves High School, New Castle.

Robert L. Howell, son of Helen Petainek of Newark, has completed an Army National Guard Fuel and Electrical Systems repair course at Aberdeen Proving Ground, Md. He is a 1982 graduate of Glasgow High School.

Newark women named to business board

Newark residents, Joyce Hayes and Lynn Phillips, have been named President and Vice President respectively for the 1994-1995 Board of Directors of Wilmington Women in Business.

Wilmington Women in Business is Delaware's oldest and largest resource and support network for professional women working in the state.

RELIGION

Rock legend Steve Taylor will appear on Sept. 18 at 7:30 p.m. in the first performance of the Contemporary Christian Music series sponsored by the Denominational Campus Ministries, University of Delaware. The concert will be held in the U of D's Mitchell Hall. 368-5613.

IN THE COMMUNITY

Christina welcomed back 19,565 students

Christina Superintendent Iris Metts said this year's opening of school was one of the smoothest in years. She said for the 1994-95 school year the Christina School District welcomed 19,565 students back to school. Metts said the first day of school the district ran 824 bus routes - making it the largest transportation system in Delaware - and served 13,000 hot lunches.

Jennie Smith Elementary parents meeting

Parents of children attending Jennie Smith Elementary School are invited to attend a meeting with Christina School District Superintendent Iris Metts and Capes Riley, district assistant superintendent of planning and facilities management, on Sept. 26 at 6:30 p.m. in the school library. The topic of the meeting will be the condition and air quality of the school. For more information, call 731-8297.

Town and Gown meeting Sept. 19

A Town and Gown meeting will be held on Sept. 19 at 7:30 p.m. at the City Building on Elkton Road. The topic will be the proposal of changing the University of Delaware's charter to come under the City of Newark zoning laws. For more information, call 366-7070.

Glasgow family fest Oct. 8

The Fourth Annual Family Fest at People's Plaza in Glasgow will be held Oct. 8 from 11 a.m. to 5 p.m. in the shopping center. Activities include a sidewalk sale, pony rides, hot air balloon rides, Cowpie Bingo to benefit the Friends of the Bear Library, a free children's pumpkin decorating contest, free puppet shows and Regal Cinema will show two free movies, "Lassie" and "Black Beauty" at 9:30 a.m. Also, the Red Power Ranger and Rocky Blue Winkle will make guest appearances. For more information, call 366-0681.

Newark Community Day Sept. 18

The 23rd Annual Newark Community Day event will be held on the University of Delaware mall from 10 a.m. to 5 p.m. The raindate is Sept. 25. The day will include music, a children's area, handcraft sales, flea market, scarecrow making, food court and special interest booths and demonstrations. For more information, call 366-7036.

American Legion, VFW offer veteran services

The Newark American Legion Post 10 and Veterans of Foreign War Post 475 will be offering free health services to local veterans and their spouses - checking their blood pressure, cholesterol and blood sugar levels. The event will be conducted by personnel from the Veterans Administration Hospital on Sept. 20 from 10 a.m. to 2:30 p.m. at the Newark VFW Post in Newark. For more information, call 366-9578.



NOW OPEN!

FINE COFFEES & TEAS
Gift Baskets • Cappuccino & Espresso Bar
Desserts, Pastries, Bagels,
Gourmet Muffins & Scones

OPEN
6:30 M-SAT
7:30 SUN.

(Open late Friday & Saturday nights.)

(302)994-8090
Kirkwood Plaza
4415 Kirkwood Hwy.
(Next to Hechingers)
Wilmington, DE



Voted 3rd Best Out of State Restaurant in the 11th Annual Reader's Choice Restaurant Guide!

Weekend's Dinner Specials:
• Fresh Farm Raised Rockfish
• Whole Maine Lobsters, Broiled or Stuffed
• Surf and Turf - Petite Filet with 7 oz. Lobster

Open 7 Days A Week
Ask About Our Weekend Dinner Specials
Caterings • Weddings • Banquets

1-800-926-5802 410-275-8177

On the Sassafras River
Georgetown, MD
2 miles south
of Cecilton off Rt. 213

Swiss Inn

University of Delaware
Football is finally here!
Come join us for
post game celebration
Lunch Specials \$5.95!

RT. 40 • ELKTON, MD (1 1/2 miles below Glasgow, DE) **410-398-3252**

Dining Hours: SUN & MON 12 PM 'TIL 8 PM • TUES, WED, THURS, 11 A.M. - 9 P.M.
FRI 11 AM - 9:45 PM • SAT 4 PM - 9:45 PM



• Spectacular View Of The Chesapeake & Crabs on the Deck
• Full Breakfast Served Sat & Sun 8-12
Dinner Theatre (featuring The Covered Bridge Theatre Company)
• Sand Volleyball Court
• Banquet Facilities For 200 People
• Dockside Service

On the Chesapeake Bay
200 Cherry St. North East, MD
410-287-8030
800-867-1155
All Major Credit Cards
Reservations Recommended

Mon. Pasta Nite!
Tues. - Closed for Season (starting 9/13/94)
Wed. - All U Can Eat Crab Nite! \$10.95
Thurs. Prime Rib \$12.95
Wed. & Fri. - Happy Hour 4pm-6pm
Free Snacks

NIGHTLY WEEKEND ENTERTAINMENT:

COMING TO YOUR RADIO!

1260

WNRK GOLD

with Sports

WOODY'S

CRAB HOUSE & RAW BAR



FALL SPECIALS:
(served after 4p.m.)

Tuesday- CRABS All you can eat! \$12.95
Wednesday- FRESH ROCK FISH NITE \$12.95
Thursday- MAINE LOBSTER NITE!
from \$9.95 to \$22.95

Friday- T.G.I.F. Happy Hour
FREE Hot Hors D'oeuvres at bar 4-6p.m.
Sunday- GIANT PRIME RIB
w/Yorkshire pudding

FEATURING THE FINEST IN CRAB HOUSE FARE:
• Louisiana Crabs • Alaskan King Crab • Crabcakes
• Shrimp • Clams...and more

If you want a fantastic Christmas Party for 25 to 125 people - call & reserve now!

Dining Room Open, HOURS:
Tuesday through Saturday - Open at 11:30, Closed Monday
Sunday - Open at 1:00 PM

Main Street, North East, Md
410-287-3541

Sweeney Seed Company

Newark • Peoples Plaza
Rt. 896 & Rt. 40
(302) 834-0440

GRASS SEED
FREE
10,000 Sq. Ft. Bag
STARTER FERTILIZER
With purchase of 25 lb. bag of
GRASS SEED
WITH COUPON. NO LIMIT. EXPIRES 9/30/94

MULCH
3 Cu. Ft.
SHREDDED HARDWOOD MULCH
10 BAGS FOR **\$27.50**

RIGHT DRESS LICORICE ROOT MULCH
10 BAGS FOR **\$39.50**

ORGANIC LAWN & GARDEN
THE NATURAL™ for AZALEAS & EVERGREENS
4-5-4 100% Organic
50 lb. **\$9.81** ea.
25 lb. **\$6.04** ea.

PREMIUM DOG FOOD
21% PROTEIN Chunk
40 lb. \$6.84 ea.
5" Rawhide Chew **64¢** ea.

MUMS
\$2.99 ea.
4 for \$10

LAWN FERTILIZER
\$2.00 OFF
Any 10,000 Sq. Ft. Bag
On Course™ Professional Turf Fertilizer
WITH COUPON. 10 BAG LIMIT. EXPIRES 9/30/94

SOIL
40 Lb. Bag
TOP SOIL
4 for **\$5.00**

NATURAL HUMUS
4 for **\$5.40**

SOD
DELAWARE GROWN
Featuring SR8200 Tall Fescue
Heat & Drought Tolerant
\$1.15 5.5 Sq. Ft. Piece
10 or More \$1.00 ea. Friday & Saturday

WILD BIRD FOOD
50 lb.
SUPERIOR MIX \$14.62 ea.
50% SUNFLOWER
Bird Feeders, Houses, Posts & Baffles
20% OFF EVERY

HOLLAND BULBS ARE HERE!
ASSORTED VALUE PACKS \$4.49 ea.
• 15 Tulips • 6 Hyacinths
• 12 Daffodils • 15 Crocus & many others

Diversions

THEATRE • EVENTS • EXHIBITS • NIGHTLIFE • MEETINGS

FRIDAY

16

Middletown. 378-8825.

FAIR HILL HORSE TRIALS 8:30 a.m. at Fairhill, Md. (410)398-8270.

"INTO THE WOODS" John Dickinson High School, Wilmington. 429-8690

MUSHROOM FESTIVAL 5 to 8 p.m. at American Legion Building, Kennett Square, Pa. (610)347-2274.

A CHORUS LINE 6 p.m. at the Candlelight Music Dinner Theatre, Ardentown. 475-2313.

DOWNTOWN WITH THE ARTS 1 to 6 p.m.

Newark Arts Alliance, Academy Building Lawn on Main Street in Newark. 731-5801.

MUSHROOM FESTIVAL AND PARADE 10 a.m. to 3 p.m. in Kennett Square, Pa. 347-2274.

PENNSYLVANIA RENAISSANCE FAIRE

10:30 a.m. to 6:30 p.m. at Mt. Hope Estate & Winery, Cornwall, Pa. (717) 665-7021.

WILDFLOWER RAMBLE 1 p.m. at White Clay Creek Preserve.

HARVEST FESTIVAL AND SCARECROW CONTEST 10 a.m. to 4 p.m. at the Delaware Center for Horticulture, Dover. Free. 658-6265.

SECOND ANNUAL BISON BINGO & CRAFT FAIR, Long Neck, Del. 856-2918.

MILBURN'S ANTIQUE WEEKEND 10 a.m. to 5 p.m. Milburn's Orchards, Elton, Md. (410)996-5300.

HAM & OYSTER SUPPER 4 to 8 p.m. at the Community Fire Co. of Rising Sun, Md. (410)658-2919.

PEACH FESTIVAL/FLEA MARKET 9 a.m. to 4 p.m. Episcopal Church of the Nativity, New Castle.

322-6147.

"INTO THE WOODS" See Friday.

FAIRHILL HORSE TRIALS See Friday.

"MAGICAL MUSICAL MEMORIES" See Friday.

A CHORUS LINE See Friday.

"HEARTBREAK HOUSE" 7:30 p.m. at Hartshorn Hall, University of Delaware, Newark. 831-2204.

"BULLSHOT CRUM-MOND" 6:30 p.m. at River Watch Restaurant, North East, Md. (410)287-8030.

"MAGICAL MUSICAL MEMORIES" 8 p.m. at Everett Theatre.

SATURDAY

17

September 18

NEWARK COMMUNITY DAY 10 a.m. to 5 p.m. on the University of Delaware Mall in Newark. 366-7060.

WILDWALKS 12:30 p.m., 2 p.m. and 3:30 p.m. at the Delaware Museum of Natural History, Wilmington. 658-9111

"REVOLUTIONARY TIMES AT BRANDYWINE"

10 a.m. to 4 p.m. Brandywine Battlefield Park, Chadds Ford, Pa. (610)459-3342.

POLKA PARTY IN THE PARK 2 to 6 p.m. at the Figure 8 Barn, Bellevue State Park, Wilmington. 577-6540.

POKER NIGHT 3 to 9 p.m. at UAW Local 1183, Union Hall, Newark. 738-4500.

MUSHROOM FESTIVAL DINNER DANCE 6 to 11 p.m. Kennett Fire Co., Kennett Square, Pa. (610)444-0774.

WILMINGTON AND WESTERN RAILROAD

Trains at 12:30, 2:00 and 3:30 p.m. leave Greenbank for Mt. Cuba. 998-1930.

PENNSYLVANIA RENAISSANCE FAIRE 10:30 a.m. to 6:30 p.m. at Mt. Hope Estate & Winery, Cornwall, Pa. (717) 665-7021.

"INTO THE WOODS" See Friday.

"A CHORUS LINE" See Friday.

"HEARTBREAK HOUSE" See Friday.

FAIR HILL HORSE TRIALS See Friday.

"MAGICAL MUSICAL MEMORIES" See Friday.

MILBURN'S ANTIQUE WEEKEND See Saturday.

September 20

THE MIGHTY MILKWEED 10 a.m. at The Delaware Museum of Natural History, Wilmington. 658-9111.

COMMUNITY HEALTH WALK 10 a.m. to noon at Riverside Hospital and Extended Care Pavilion, Wilmington. 764-6121.

September 21

GARDEN WALK 10:30 a.m. and 1:30 p.m. at Winterthur, Route 52.

SENIOR OLYMPICS 10 a.m. to 1 p.m. at Riverside Hospital Extended Care Pavilion, Wilmington. 764-6120.

THE MIGHTY MILKWEED See Tuesday.

September 22

CONNECTIONS IN THE SQUARE 11 a.m. to 3 p.m. at Rodney Square, Wilmington. Literary and musical presentations.

MEETINGS

September 19

SCOTTISH COUNTRY DANCE CLASSES 8 p.m. at St. Thomas Episcopal Church, Newark. 453-1290.

CRISIS IN THE COMMUNITY meeting on violence prevention sponsored by League of Women Voters at Hockessin Library at 7 p.m.

WATERCOLOR CLASS 9:30 a.m. to 12:30 p.m. at Rehoboth Art League. 227-8408.

September 20

A STORY OF HOPE: MARILYN VAN DERBUR 7 to 8:30 p.m., Clayton Hall, University of Delaware, Newark.

"FREEDOM FROM SMOKING" CLINIC 7 to 8:30 p.m. at the American Lung Association, Wilmington. 655-7258.

DELAWARE GENEALOGICAL SOCIETY meeting at 7:30 p.m. at the Historical Society of Delaware. 239-0409.

NEWARK LIONS CLUB 6:30 p.m. at Glasgow Pub (formerly Glasgow Arms).

QUIT SMOKING PROGRAM 7 to 8 p.m. at the American Cancer Society, New Castle Corporate Commons. 324-4227.

NATIONAL ASSOCIATION OF RETIRED FEDERAL EMPLOYEES meeting 11 a.m. at the Glass Kitchen, Glasgow. All members and recent retirees invited.

September 21

CLASSES FOR DIABETICS 1 to 3 p.m. at Union Hospital. 731-0743.

NEWARK WHITE CLAY KIWANIS 6:30 p.m. at Holiday Inn, Newark.

ARTHRITIS FOUNDATION 7:30 p.m. at the A.I. DuPont Institute, Wilmington.

DELAWARE HISTORIC PRESERVATION DAY University of Delaware, Wilmington. 999-1647.

September 22

ENDOMETRIOSIS ASSOCIATION SUPPORT GROUP 7 p.m. at the Veteran's Administration Hospital, Elsmere. 328-2294.

MAMMOGRAPHY SCREENINGS 1 to 4 p.m. at Christiana Hospital, Newark. For appointment times and information call 1-800-654-0606.

EXHIBITS

DELAWARE

"NEW AND USEFUL IMPROVEMENTS: NINETEENTH-CENTURY PATENT MODELS" exhibit at Hagley Museum and Library, Wilmington through October 31. 658-2400.

NANCY CHURCHMAN SAWIN exhibit at Clayton Hall, University of Delaware, Newark through September 29. 831-8839.

JEANNE SAFAR on exhibit during September at St. Mark's Lutheran Church, Wilmington. 764-4889.

"AN AMERICAN FEAST: FOOD, DINING AND ENTERTAINING" exhibit in the Special Collections Gallery of the Hugh M. Morris Library at the University of Delaware, Newark through Sept. 30. 831-2231.

"TIME REVEALED" exhibit by Rowena Macleod at the Delaware Division of the Arts Gallery I, Wilmington through Sept. 30.

"SEARCHING FOR THE FIGURE - DIRECT WOOD CARVING" exhibit by Martha Griffin at the Delaware Division of the Arts Gallery II, Wilmington through October 28.

"PHOTOGRAPHY IN THE TIME OF ARCHAEOLOGY: THE MAYAN JOURNEY" on exhibit through Oct. 30 at the University Gallery at the University of Delaware, Newark.

"DOMESTIC PLEASURES" on exhibit through Oct. 30 at the Delaware Center for Contemporary Arts, Wilmington.

ROWENA MACLEOD collage exhibit through Sept. 30 in Gallery I in the Caravel Building, Wilmington.

THOMAS REYNOLDS AND MILTON DOWNING exhibit at the Newark Free Library, Newark, through Sept. 30.

NEW FOCUS QUILTERS exhibit at The Tatnall School Gallery through September 29.

GIFTS BY ARTISTS/ARTISANS exhibit and sale at the Rehoboth Art League's Corkran/Tubbs Galleries through October 27.

NEW JERSEY

"GILLINDER GLASS: STORY OF A COMPANY" at Museum of American Glass at Wheaton Village in Millville, N.J., through October 23. (609) 825-6800.

Vision Teaser



Find at least six differences in details between panels



References: 1. Buzzier is added. 2. Glasses are missing. 3. Stethoscope is longer. 4. Clipboard is smaller. 5. Figures are missing. 6. Drapes are different.

Super Crossword

- ACROSS**
- 1 Symbol of royal power
 - 4 Anticipates
 - 9 Geological division
 - 13 On the ball
 - 18 Actress
 - 19 St. Teresa's home
 - 20 Robin
 - 21 Dieter's profession
 - 22 Be human
 - 23 Debby Boone's complaint?
 - 26 Low point
 - 28 "Met a Lady" (1936 movie)
 - 29 Comedic Charlotte
 - 30 Afternoon delight
 - 31 Hairdo
 - 33 Hockey score
 - 36 Bulwark
 - 39 Sweet-smelling boyfriend?
 - 44 "Tosca" tune
 - 45 Pantyhose part
 - 46 Actress
 - 47 Palm oil?
 - 49 Brandy bottle
 - 53 Infuriates
 - 55 Sightseeing trip
 - 56 A certain serpent, in a way
 - 58 Emulated
 - 61 Antioxins
 - 63 Supply with rifles
 - 64 Change the decor
 - 65 Hindu rhythm
 - 66 Compact capacity
 - 70 Fill to
 - 72 TV's "L.A. ..."
 - 73 Teepee party?
 - 79 Faith: abbr.
 - 80 Kuwaiti kingpin
 - 81 Haberdashery stock
 - 82 Talk-show pioneer
 - 83 Machu Picchu native
 - 85 - Amin
 - 86 Biemmark, to his buddies
 - 88 Stratum
 - 92 Solid singer?
 - 96 Merry
 - 99 Breaker
 - 100 Duck down
 - 101 Badminton stroke
 - 102 Wade through a
 - 104 Farrow of "Peyton Place"
 - 105 Duration
 - 108 Fearless farmer?
 - 112 Rosted
 - 115 "I told you so!" sort?
 - 116 Urban problem
 - 117 Year, in Yucatan
 - 118 Genes
 - 120 A nose that shows
 - 124 Divert
 - 127 South American entertainer?
 - 133 "Old Cape ..."
 - 134 Small shrub
 - 135 Shampoo additive
 - 136 Picasso's purchase
 - 137 Crane
 - 138 "My - Sons"
 - 139 Row
 - 140 Playground pariah
 - 141 Tina's ex
 - 142 Down
 - 143 Ill wind, e.g.
 - 144 2 - avis
 - 145 Canary condos?
 - 146 Rural
 - excursion
 - 5 Ab - (from the start)
 - 8 Papal name
 - 7 Napoleonic site
 - 8 It's good in a pinch
 - 9 Holiday drink
 - 10 "Go, team!"
 - 11 Fleming or Garfunkel
 - 12 Trigger
 - 13 - Khan
 - 14 "Diamond -"
 - 15 Lloyd Webber musical
 - 16 Allude (to)
 - 17 Spring for
 - 21 Slander
 - 24 "Othello" heavy
 - 25 Start for legal or graph
 - 27 Letters of credit?
 - 32 Fedora fabric
 - 34 Pay to play
 - 35 Princess in "Star Wars"
 - 37 Irritate
 - 38 Less vivid
 - 39 Oscilloscope image
 - 40 First name in architecture
 - 41 Corporate VIP
 - 42 Burden
 - 43 Texas town
 - 46 Sacred song
 - 50 Writer Rogers
 - St. Johns
 - 51 Family car
 - 52 Feels certain
 - 54 Slav
 - 55 Fortress
 - 57 March along
 - 58 Fred Astaire's birthplace
 - 60 Chip's chum
 - 62 Falling-out
 - 66 Urchin
 - 67 Digression
 - 69 Baseball's
 - Lemon
 - 71 - M for
 - 72 "Murder"
 - 73 Clan
 - 74 Monsieur Malise
 - 75 Charlton Heston epic
 - 76 Sing like a bird
 - 77 Treasure
 - 78 Bird's crop
 - 84 Word form for "vinegar"
 - 87 - podrida
 - 89 Olympian
 - 90 Depraved
 - 91 Enjoy
 - 93 Actor Kristofferson
 - 94 Reacts to soaps?
 - 95 Crumhorn's cousin
 - 97 They start many letters?
 - 98 Wordless greetings
 - 103 Feminine
 - 106 Radio and TV
 - 107 Author Farber
 - 109 Flatt or Pearson
 - 110 Bond foe
 - 111 - de plume
 - 112 Morocco's capital
 - 113 Tennyson's Arden
 - 114 Opposite in nature
 - 119 Gross subj.?
 - 121 Washington collection?
 - 122 California resort
 - 123 Play horseshoes
 - 125 Drench
 - 126 Brink
 - 128 Pushcart purchase
 - 129 Compete
 - 130 Inventor Whitney
 - 131 "is mel"
 - 132 "So Fine" (1963 song)

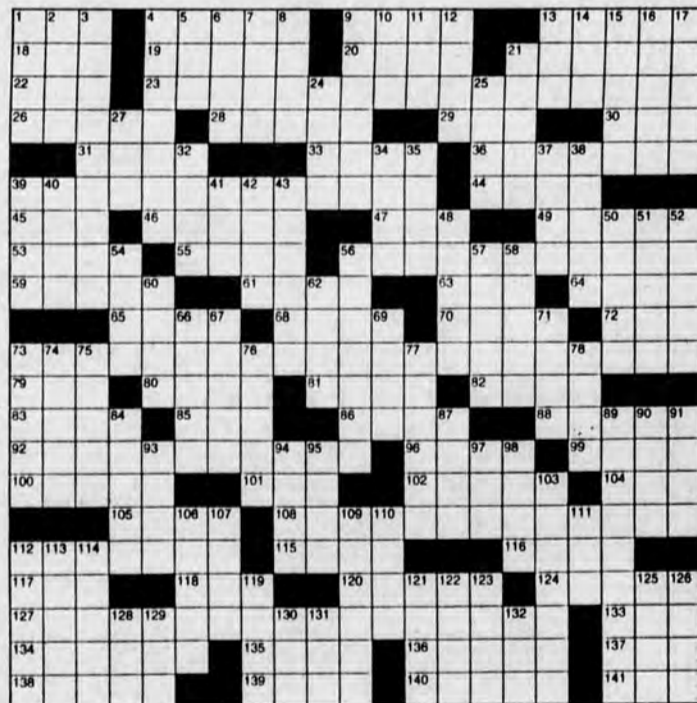

Life Improvement LoansSM

1 800 MELLON-2



Mellon Bank

You're why we do our very best.SM

Grand Opera House has grand series planned

Isn't our "attention span" interesting? Just a short time ago we were focused on the shore, the beaches or the mountains. The kids were home and the summer was king. How quickly that has changed. Our attention is now clearly focused on what is ahead for the fine and performing arts in our great institutions. Maybe time isn't rushing by for you, but it sure is for me. Well, at least those of us with an interest in the arts are never bored!

I am very excited about the Grand Opera House's 1994-95 season. It has so much to offer and, while three of their wonderful series do remain, this year you may build your own series — and get discounts for your series just as you once did for series the Grand planned for you.

Today, I want to share with you information about one of the remaining "planned" series, but remind you that you can select one or two programs from it to build into your own series. It is another one of the series I really enjoy, the International Artist Series.

On Friday evening, October 14, at 8, the International Artist Series will bow with a concert program to whet the appetite of lovers of many periods of music and concert artists to thrill any audience. The series opener is a combination of one of the finest young string quartets playing anywhere in the world today and the finest crossover clarinetist in the world today and a for several years in the past. The Tokyo String

THE ARTS



By PHIL TOMAN

Quartet will be in town with Richard Stoltzman.

If your CD collection is keeping up to date in the world of great music, it probably has more than one disc with these artists. The both record for RCA Victor. Richard Stoltzman is just as much at home with jazz as he is with a symphony orchestra, or, in this case, a world renowned string quartet. The men of the quartet have delighted audiences in concerts and in recordings. There is a vigor and feeling hard to replicate.

The program the Grand's PR person, Mike Schuster, told me about will be a tour de force for the quartet and for Stoltzman. The first half of the program will feature Richard Stoltzman performing Robert Schuman's "Fantasietuke" for clarinet and piano, Alban Berg's "Vier Stucke" and Johannes Brahms' Sonata in E flat Major. How's that for a range of musical styles and periods? Following the intermission, the Tokyo String Quartet will join Stoltzman in another work by Brahms, the Clarinet Quintet in B minor.

The works of Johannes Brahms will also be featured prominently in the second concert of the International Artist Series on Saturday, November 12. On that evening to world acclaimed pianists will share the stage of Delaware's Center for the Performing Arts. They are Emanuel Ax and Peter Serkin. The concert begins at 8 p.m.

This program will be one to be savored by all lovers of the piano. These two men, each a concert star in his own right, coming together will present an evening or piano artistry and sound not soon to be forgotten. The first half of the program will include Brahms' Variation on a Theme by Haydn for two pianos and Arnold Schoenberg's Chamber Symphony No. 2. The pianists will conclude the evening with Brahms' Sonata in F minor.

The final offering of the series will be on the stage of the Grand Wednesday evening, April 26, at 8. The International Artist Series will conclude with the Orpheus Chamber Orchestra. True to the

history of the chamber orchestra of times long gone, the orchestra performs without benefit of a conductor. A concert by them is like traveling back in time. With the ambience of the 19th century Grand Opera House, the illusion will be perfect.

On that April evening, the Orpheus Chamber Orchestra will perform the Ballet Music from Mozart's opera "Idomeneo," Mendelssohn's Italian Symphony, Davidovsky's Concerto for Violin and Chamber Orchestra and Rodrigo's "Concerto de Aranjuez." If you are not familiar with this group, a trip to your CD store will show you a discography of more than 30 recordings.

A ticket for each concert costs \$39, \$35 or \$29. If you take the series, you may deduct \$2 from the cost of each ticket. You may also take just one or two, mix with other offerings and "Create Your Own" series with a discount allowed. Our Grand Opera House is doing everything it can to make great music accessible to the widest possible audience. You may call the Grand at 302-652-5577 for more information or to order tickets. If you are in Wilmington you may stop by the box office located in front of the house at 818 The Market Street Mall.

This would be a great year for you to become a patron of the Grand. My family loves the old house and, given a chance, yours would too.

Emmaus House has 10th anniversary

Emmaus House, a homeless shelter in Newark, is celebrating their 10th anniversary on Sept. 16 at 6 p.m. with a dinner and art auction at the Newark Country Club. Tickets cost \$35 of which \$15 is a donation and tax deductible. The art preview begins at 6 p.m., dinner is at 7 p.m. and the art action is at 8 p.m. For more information, call 737-2241.

Delaware Saengerbund

Oktoberfest

September 16, 17, 18

SOUTHERN STATES

NOTICE OF LOCAL ANNUAL MEETING

The Local Annual Meeting of the Members of Southern States Cooperative, Inc., served by: ELKTON PETROLEUM SERVICE, NEWARK SERVICE and RISING SUN SERVICE will be held: Thursday, September 22, 1994 at Elkton United Methodist Church, 219 East Main, Elkton, MD Supper - 6:30 p.m. BUSINESS MEETING at: 7:30 p.m. The agenda includes annual elections and reports from management. By Order of the Board of Directors Walton R. Mason, Chairman Elkton Petroleum Ted Dawson, Chairman Newark Service George Tyson, Chairman Rising Sun Service

Chapel Street Players celebrate 60th anniversary

By TONJA CASTANEDA
NEWARK POST STAFF WRITER

The Newark Historical Society and the Chapel Street Players came together Sept. 11 to celebrate Chapel Street Player's 60th anniversary.

About 20 people turned out on a Sunday afternoon at the Chapel Street Playhouse for a wine and cheese reception, followed by a presentation given by Dick Mullin, historian for the Chapel Street Players, of the history of the production company.

According to Mullin the Chapel Street Players began as a university drama group, formed by professors at the University of Delaware to put on performances in Mitchell Hall for themselves in 1934.

Mullin said the organization put a show on in the spring of 1935 and deemed it such a success that the next year it put on a production for the student body and the public.

This was the beginning of Newark community involvement in the players, because in 1936 Newark residents, not affiliated with the university, were invited to round out the cast.

Much later in 1969, due to scheduling problems with the university drama group in Mitchell Hall, Chapel Street Players moved to where they currently perform — The Chapel Street Playhouse on Chapel Street.

Mullin said the group began as a social organization with about 25 members. The players currently have more than 200 members.

The Chapel Street Player's next

production will be The Cemetery Club Sept. 23, 24, 30 and Oct. 1, 2, 7, 8.

The play is a comedy about how three women celebrate life in their golden years.

For ticket information, call 368-2248.

Building permits

U of D, Student Center, Foundation, Siterwork, Structural Steel.
102 Sypherd Drive, Upgrade Electric Service.
260 W. Chestnut Hill Road, Upgrade Electric Service.
679 Brook Drive, Miscellaneous Electric Work on Porch.
612 Academy Street, Replace Furnace.
317 Dove Drive, Enlarge Porch/Convert into Room.
407 Kinross Drive, Lot 95, Abbotford, Single Family Dwelling.

Answers to Super Crossword



CHapel STREET PLAYERS

PRESENT The Cemetery Club

By Ivan Menchell - Directed by Jeff Williams

Often touching, this comedy explores how three women celebrate life in their golden years.



*****STARRING*****
Lorraine Beaver - Ray Braun
Bonnie Decker - Marlene Hummel
Betty Solway - Smith

September 23, 24, 30

October 1, 2, 7, 8

(Box office opens September 13)

Adults: \$10 • Senior Citizens: \$8 • Students: \$5

CALL 368-2248 FOR RESERVATIONS

JOIN US FOR OUR 60th BIRTHDAY PARTY BEFORE THE SHOW OPENING NIGHT!



SEPTEMBER

Present This Coupon To Your Server
Take **25% OFF** Each Entree
SUNDAY thru THURSDAY
(Does not include sandwiches)

KID'S EAT FREE AT KATE'S!!	KLONDIKE RACES	158 EAST MAIN ST., NEWARK 737-6100	1 Every Thursday is Ladies Night	2 Italian Friday!	3 Oldies Night!
4 Sunday Jazz Brunch Live Entertainment by "Inside Out Jazz"	5 Monday Night Football BIG SCREEN TV Complimentary Hors D's	6 Mexican Madness Cinemas 1/2 Price Nachos	7 Local Business Day!	8 Complete Italian menu each Friday	9 25% Discount On Dinner For 4 Women Or More...
11 Traditional Selection Include Mimosa, Hash Browns, Cinnamon Bun All For \$7.50	12 Discounted beer prices during games 1/2 TIME HOT WINGS CONTEST	13 Margaritas 4:00-11:00 DINNER SPECIALS • Fajitas • Spanish Club • Chips & Salsa	14 Bring your business card for 25% OFF your lunch!!	15 KATE'S SPECIALTY WINES REDUCED • Damewood Chardonnay • Chandler Hill Chardonnay • Rutherford Estates Merlot	16 Chicken Cacciatore • Baked Lasagna • Stuffed Shells • Veal Marsala
18 WATCH SUNDAY FOOTBALL IN OUR UPSTAIRS BAR!	19 How many HOT WINGS can you eat? GREAT PRIZES! FOOTBALL NIGHTS SPONSORED BY BLUE HEN BEER	20 Win A FREE HAPPY HOUR Drop Your Card In The Bowl At The Bar	21 Complete lunch in under 45 minutes! Back By Popular Demand... JOEL & MARK	22 B.V. Beavaler Cabernet • Beringer White Zinfandel Visit with Miss Delaware U.S.A. Sept 8 & 15 sponsored by BLUE HEN BEER	23 Sicilian Strip Steak ALL ENTREES INCLUDE SALAD
25 Happy Hour 5-7	26 Reduced Prices Great Music Complimentary Hors D's	27	28 "KATE'S UNPLUGGED" 9-11 MBNA private happy hour 6:30-8:30 comp buffet reduced drink prices	29 Kate's Oktoberfest featuring Tarbuck Beer SEPT. 29 THRU OCT. 2 German entertainment & food	30 Kate's Banquet Room Perfect for business meetings, seminars, receptions, rehearsal dinners of 2 to 200

Christiana Adult Programs Fall 1994 Classes

including
Adult Continuing Education
High Interest Classes
Family and Personal Management Classes
Personal Development and Work Skills Classes
Keyboarding and Computer Classes
Arts and Crafts Classes
Dance and Exercise Classes
Language Classes

Catalogs are available at the Newark Library and at all Christiana District Schools
Most ACEP Classes Start the Week of October 3
For ACEP Information Call 454-2494

Other Programs Available

James H. Groves Adult High School
Groves Alternative Youth High School
GED Preparation and Testing
Adult Basic Skills Program
English as a Second Language
Even Start Family Literacy Education
Work Site Skills Enhancement Program

**For More Information Call 454-2251 x221
Christiana School District Adult Education**

THE JAMES H. GROVES ADULT HIGH SCHOOL

Newark and William Penn Sites
Start Classes Next Week

For Information and to Register Come to
Newark High School Room B-102
Between 6 and 9 pm Monday Through Thursday
or William Penn High School Career Center
Between 4 and 7 pm Monday Through Thursday
Groves Gives Delaware Adults the Way to Earn a Regular High School Diploma.

You May Be Closer to Your Diploma Than You Think. Check It Out!

- Earn Credit Through Evening and Other Classes
- Use The Credits You Have From Past Schooling
- Get Credit for Military, Job or Other Training
- Get Credit for Documented Learning Based on Trade License, CEA-3 Certificate or School
- Prepare for and Take the GED

The Groves Newark Center Holds Classes at Newark and William Penn High Schools

CLASSES START MONDAY, SEPT. 19



DISCOUNT FOOD & DRUG

SUPER SELECTION • SUPER SERVICE • SUPER SAVINGS



EDEN SQUARE SHOPPING CENTER
at Rts. 40 & 1 Bear, Del.

100% Pure from Concentrate - Homestyle, Plus
Calcium or Plus Vitamins

Tropicana Season's Best Orange Juice



1/2 PRICE

1 34

half gal. ctr.

SPECIAL

Reg.
~~2.69~~

Available in the Deli Dept.



Cereal

Kellogg's Corn Flakes

1/2 PRICE

1 24

18-oz. box

SPECIAL

Reg.
~~2.49~~



Bite Size

Kellogg's Frosted Mini Wheats

1/2 PRICE

2 49

24.3-oz.
box

SPECIAL

Reg.
~~4.99~~



Corn Oil Quarters or Lower Fat
Spread Quarters

Fleischmann's Margarine

1/2 PRICE

69¢

SPECIAL

Reg.
~~1.39~~

1-lb. pkg.

Available in the Deli Dept.

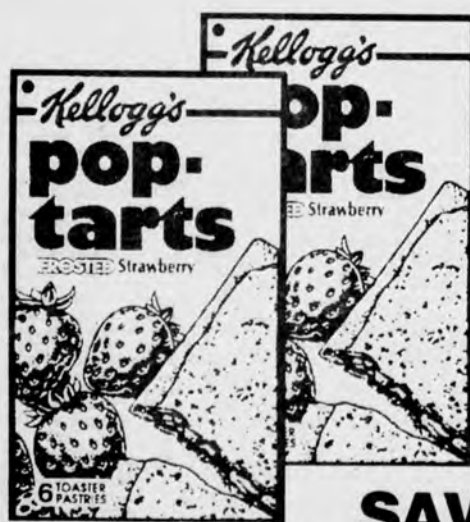

Assorted - Regular or Frosted

Kellogg's Pop Tarts

SUPER

99¢

SPECIAL

SAVE
80¢

10.5 to 11-oz. box



Frozen - Homestyle

Downyflake Waffles

1/2 PRICE

92¢

SPECIAL

Reg.
~~1.85~~

12-oz. pkg. of 10

Western Cantaloupes

Fresh



SUPER

99¢

SPECIAL

Jimmy Dean Sausage Meat

Mild, Hot or Special Recipe



1/2 PRICE

1 49

1-lb. pkg.

SPECIAL

Reg.
~~2.99~~

or Light Sausage Meat,
12-oz. pkg., 1.44, Reg. 2.89
Available in the Deli Dept.



OPEN 24 HOURS A DAY
7 DAYS A WEEK
PHONE: (302) 832-0166

DOUBLE COUPONS

DOUBLE SAVINGS ON MANUFACTURERS'
CENTS-OFF COUPONS UP TO 50¢
*Any coupon over 51¢ to 1¢ will be redeemed only at 1¢.
Any coupon over 1.00 will be redeemed at face value.
If coupon total exceeds price of item - offer limited to retail.
See store for details

Super G Gladly accepts all
competitors' coupons.



PRICES AND DOUBLE COUPONS
EFFECTIVE THRU MIDNIGHT SAT.,
SEPTEMBER 17, 1994 OR AT THE
CLOSE OF BUSINESS, WHICHEVER
COMES FIRST, in the Eden Square Super
G. This merchandise is not offered for sale or
available to retailers, restaurants or other
commercial enterprises. Quantity Rights
Reserved.

SEPTEMBER													
S	M	T	W	T	F	S							
4	5	6	7	8	9	10	11	12	13	14	15	16	17
18	19	20	21	22	23	24	25	26	27	28	29	30	

Sports

HIGH SCHOOLS UNIVERSITY OF DELAWARE • LEAGUES

IN SPORTS

WILSON TAKES
JOB AS
UD ASSISTANT
HOOP
COACH

2B

HENS
TO MAKE
CHANGE
AT QB
POSITION

2B

Hens try to rebound versus Villanova

By MARTY VALANIA
NEWARK POST SPORTS EDITOR

Preseason concerns over the state of the University of Delaware football team turned out to be warranted.

The Hens fell 31-7 to William & Mary in their season opener as the Tribe posted 21 unanswered, second-half points to secure the victory.

The quarterback position, which had been a question mark since last December, is still a problem now. Starting QB Leo Hamlett completed just of 3-of-11 passes for 27 yards and one interception. Hamlett's performance opens the door for junior Keith Langan to start this weekend's game against neighborhood rival Villanova (Saturday, 1 p.m. at Villanova Stadium).

The Wildcats, picked to finish last in the Yankee Conference's preseason media poll, have won their first two games (23-7 over Fordham and 16-13 over Liberty) and are feeling pretty good about themselves.

"No question about it," said Villanova Coach Andy Talley, who is just 1-5 versus Delaware including last season's 19-7 loss in Newark. "We're a much better team than last year. It's not even close. We weren't even competitive last year."

Offensively Villanova has been led by a strong ground attack. Last year, the

See HENS, 2B

Newark knocks off Sallies in opener

Defense plays superbly in Jackets' 12-10 win

By JOHN HOLOWKA

NEWARK POST SPORTS WRITER

What Salesianum saw fit to give, Newark High saw fit to take.

The Yellowjackets capitalized on a pair of turnovers in the first half and rocked defending state champion Sallies 12-10 at Hoffman Stadium Friday night in both teams nonconference football opener.

"I thought we played great defense; we thought we'd be more physical and we were," said Newark Coach Butch Simpson, after Newark's first win over Sallies since 1986. "We played better in the defensive backfield that we have in a long time."

"I feel right now we have 11 solid defensive players and we were tough up front (Friday). It was a great defensive game. I think both offenses had some difficulty and I think that's a credit to the defense. I'm just really happy for the kids because I'd like to believe we can get better. But we'll take this without any doubt."

Newark held Salesianum to 178 total yards and didn't let the Sals into Yellowjacket territory in the second half until the final seconds, when Sallies attempted a pair of desperation passes with seconds remaining. Matt Nelson led Sallies 96 yards on 14 carries.

Butch Patrick set up Newark's first touchdown in the opening quarter after an interception on Newark's 43. Six plays later Patrick charged over from the one at 5:13 and capped a drive punctuated by Jeff Strengari's two passes for 48 yards.

Salesianum answered early in the second period with a 36-yard field goal by Randy Tink, but the Yellowjackets responded with a 14-

yard touchdown pass from Strengari to Lutes, who made a ranging one-handed grab to give the 'Jackets a 12-3 lead with 4:59 until halftime.

"It was a designed play," said Lutes, a 6-foot-1, 174-pound senior halfback. "We practiced it all week. I was in the setback position, I hit the middle, was wide open and Strengari got it right to me."

"This is a great night; none of the seniors will ever get another chance to beat Salesianum. We had a lot of fans. Our defense was outstanding and we stepped it up the second half. This is a great team; I think it might be a state tournament team. We could go all the way."

The Yellowjackets let Sallies back into the game in the waning seconds of the half. Newark punted to the Salesianum 3, but Nelson's 37-yard run and 33-yard pass reception along with a Newark pass interference penalty put the ball on Newark's 12. On the next play French found Tony Orga on a 12-yard TD pass. The point after made it 12-10.

Newark gained 112 yards total offense with all 96 passing yards coming in the first half, as Strengari finished six of nine with a touchdown and an interception. Newark had opportunities to score late in the game, but a fumble stalled one drive on Sallies' 14 and following Parker's interception to the Sals 15, penalties and yardage losses stalled that one also.

"We did enough offensively; we should have done a whole lot more," Simpson said. "I think we got excited. We were in the game and we knew we had a shot at winning. At halftime some of the coaches made it very clear that

See NEWARK, 3B



NEWARK POST PHOTO BY JEFF SWINGER

Newark's Mark Lutes hauls in winning touchdown pass in the second quarter of Friday night's game against Salesianum.

Glasgow gridders open season with 16-14 win over Milford

By BRETT LOVELACE

SPECIAL TO THE NEWARK POST

Glasgow senior Tyjuan Lewis registered 237 all-purpose yards to spark host Glasgow past Milford 16-14 Friday in the season opener.

Lewis, a second team all-state quarterback selection last season, has been hampered by a wrist injury sustained in a scrimmage last week. The injury has slowed Lewis' workouts and appeared to hinder his performance during the first quarter that included an interception.

"My wrist was really sore during the first few series," said Lewis. "I was trying to rush some of my passes and that hurt my accuracy."

Milford, coming off an 4-6 season in 1993, jumped ahead early in the first quarter

when linebacker Charles Spahr intercepted a Lewis screen pass and ran 20 yards for a touchdown.

Glasgow rebounded with a 57-yard drive late in the first quarter, only to be shut down by Milford on the three yard line. Milford quarterback Bryan Clark pulled the Bucs from deep in their own territory with a 20-yard completion to senior tight end K.C. Carter. Milford continued to move the ball until Glasgow defensive back Lewis snagged his first of three interceptions on the 35 yard line.

"Tyjuan is the kind of player who is good enough to excel on both sides" said Glasgow coach Dave Scott.

Milford continued to dominate during the second quarter when Michael Burris exploded down the right sideline for a 55 yard gain. The run set up Milford's next score after Glasgow was penalized with a

pass interference call on the five. Clark pushed Milford ahead 14-0 with a five-yard run. Clark hit Carter in the end zone for the two-point conversion.

"Our team confidence was non-existent during the first half," said Scott. "Milford came out early and picked up on our mistakes."

Glasgow rallied around running back Jon Hackett for a 60 yard drive that ended in another Lewis interception. The Dragons wasted no time in the third quarter, when they pulled off perhaps the play of the game. Lewis rolled out of the pocket to throw to Corey Watson near the Glasgow sideline but Watson tipped the pass into the hands of Rob Quigley who burst 70 yards for a touchdown. Quigley capped the effort by adding the conversion to cut the Milford lead to 14-10.

"That play would make anyone's high-

light film," said Scott. "It illustrated how concentrated we were after halftime."

Milford fumbled on their next possession to give Glasgow the ball inside the 20. Lewis scrambled to find Quigley again for a 15 yard completion. John Adams rushed in the game winner from inside the five to put Glasgow up for good 16-14.

"Both teams played good enough to win tonight," said Scott. "Milford never gave up and neither did we."

"I was trying to do to many things early in the game instead of reacting naturally," said Lewis.

The Dragon defense notched the team's first score when Milford punter Aaron Holleger bobbled the snap into the end zone for a safety.

Glasgow appeared to have pulled off a

See GLASGOW, 3B

Newark sets tone for football season

By MARTY VALANIA
NEWARK POST SPORTS EDITOR

LAST FRIDAY night was a perfect example of why high school sports are so wonderful to watch.

The football season kicked off and hardly anything went according to what the prognosticators forecasted. Christiana, among everybody's top three teams in the state before the season, was beaten handily by Caesar Rodney. Milford, who hasn't beaten a Division I opponent in several years, almost knocked off Glasgow and Newark upset always-powerful Salesianum.

Anything can happen in high school football and that's what makes it so intriguing.

The Yellowjackets' victory was, obviously, a big one for everyone involved in the Newark football program. Newark certainly hasn't been bad over the past couple of years, going 6-4 last season. The Jackets, though, have had a tough time against the state's big boys over the past several years. Yes I know they beat a power-

ful Christiana squad last year, but they were also waxed 51-7 by Glasgow. Most of the time, however, the team would play tough for a half, get worn down and then beaten in the second half.

Many of the key players on this



POST GAME

year's team have been part of those previous Newark teams. Many of those players came up with big plays in Friday's 12-10 win over Sallies.

Senior Mark Lutes, who was a punt returner as a freshman, made an incredible one-hand leaping grab of a Jeff Strengari (also a senior who has been at quarterback for two years) pass for a touchdown. Junior Sean McCullough, who has seen playing time each of the last two years had a big game, with tackles and fumble recoveries at linebacker and running and catching the ball on offense. Senior Michael Parker had a big interception and on and on. They're just a few of the Newark players to come up big during the game.

"We had a discipline and toughness out there tonight," said a happy Butch Simpson following the game. "A lot of these guys played on our 3-7 and 6-4 teams. They have really matured and it showed."

Simpson, though acknowledging the victory as being one of the biggest in the last five years, wasn't ready to say his team should be considered among

See POST GAME, 3B

Newark volleyball rolls over Christiana in Flight A opener

By JOHN HOLOWKA

NEWARK POST SPORTS WRITER

Newark High swept Christiana Tuesday night in both team's Blue Hen Conference volleyball season opener.

The Yellowjackets won the first game 15-6 but had to rally for a 15-11 win in the clincher after the Vikings had tied the game 8-8 behind four straight points.

"It's not what I expected at all," said Newark coach B.J. Apichella, who has coached the Yellowjackets to six state titles, the last one coming in 1990. "I expected our team to play better than this."

"There's a little sluggishness that I wish to see disappear," Apichella said. "It's not our first match but it's our first regular match at home and I guess people are still starting to feel their way in the lineup."

Newark jumped to a 6-0 lead in the opening game behind Michelle Hoosty's two points and points each by Jessica Phipps and Ursula Cornish. The Vikings took advantage of three Newark errors but Cornish's spike and Lori Wagner's block gave Newark a 9-3 cushion.

Newark scored five straight points on out-of-

bounds and into-the-net calls to lead 14-3 and put the game out of reach. The Vikings managed three more points on Newark miscues, but Phipps' ace ended the game.

Christiana led for the only time against Newark starting the second game, but the Yellowjackets cashed in on five straight Viking errors to forge a 5-1 lead. The Vikes battled back and tied the game 8-8 with points from Sharma Gray and Val Rodriguez and then again 9-9 on Jenn Thompson's ace.

"We had a little chat in the huddle about (Christiana tying the game)," Apichella said. "Because you have to keep your intensity going and they let their intensity falter. 'You can't do that against any team. You do that and the other team catches you. And sometimes they catch you and they beat you.'"

Cori James served Newark to four consecutive four points and and a 13-9 margin. Two Yellowjacket errors made the score 13-11, but Heather Lloyd aces her first serve and forced a Christiana error on her second for the match victory.

"I told the team 'you have to create your own intensity, you have to create your own enthusi-

See VOLLEYBALL, 3B

ATHLETE OF THE WEEK



TYJUAN LEWIS - GLASGOW HIGH

By MARTY VALANIA
NEWARK POST SPORTS EDITOR

Down 14-0 early in last Friday night's game against Milford, Glasgow's Tyjuan Lewis decided that he would have to be the one to lead the Dragons back.

Lewis, who played the game with a badly injured wrist, amassed 237 yards running and throwing, intercepted three passes (including two game saving ones in the fourth quarter) and also returned punts to lead Glasgow to the opening night victory.

"Tyjuan is the kind of player who is good enough to excel on both sides," said Glasgow Coach Dave Scott. "With all the time we spent working with him on offense during the preseason, it's very impressive for him to come

up with three interceptions."

Lewis realized that his team was in trouble.

"I couldn't believe what was going on," said Lewis, who is being recruited by Rutgers, Syracuse, West Virginia and Illinois. "Things we're going so bad it was unbelievable. We couldn't get anything to go right. We have a really young team and for us to come back and get that win is very important to this group."

The win catapulted the Dragons into Friday's matchup at Caesar Rodney. Lewis feels if Glasgow can beat the Riders, it will be in good position for the rest of the year.

"We went down there two years ago and surprised [CR]," he said. "We're looking to do that again."

Kirkwood Power win opener

The Kirkwood Power, 1994 state champions, won their first game of the fall season, defeating Bustleton 5-0 in a Delco Soccer League match at the Kirkwood Complex. Goals were scored by Dan

DiGiacobbe (two), Jason Dzielak, Chris Haynes and Greg Nusz. Ryan Dixon and Dzielak were in goal for the Power.

BAYSHORE
OLDSMOBILE • GMC

TIGER SHARK WATERCRAFT

CLOSEOUT SALE!
\$600 REBATES
AND A FREE WET SUIT
ONLY 14-94'S LEFT!

DAYTONA
THIS SHARK
SWIMS AT 50MPH!
\$5999
-600 REBATE
\$5399 YOUR PRICE
INCLUDES A FREE WET
SUIT! (\$144 VALUE)
HURRY ONLY 7 LEFT!
IMMEDIATE DELIVERY!

BARRACUDA
THE FASTEST SHARK
SWIMS AT 55MPH!
\$5799
-600 REBATE
\$5199 YOUR PRICE
INCLUDES A FREE WET
SUIT! (\$144 VALUE)
HURRY ONLY 2 LEFT!
FINANCING AVAILABLE!

Shark Shop 410-398-7774
Bayshore Olds/GMC 410-398-7770
1-800-255-7770
Located in Elkton, MD on West Main Street

Everything else is just bait!

POST PICKS OF THE WEEK

It was a less than auspicious beginning to the season as far as predictions go. As far as action, however, it was a great way to start the year.

We won just three of five games last week as Christiana was beaten by Caesar Rodney while Newark upset Salesianum. We did correctly pick Hodgson over Caravel, Glasgow over Milford (barely) and St. Mark's over Concord.

All six teams were in action during last week's five games. Five schools will play five more games this week. St. Mark's has the week off before jumping back into the fray against Elkton next week.

NEWARK (1-0) VS. POLYTECH (1-0) - Friday night at Polytech, 7:30. Newark is coming off its big 12-10 victory over Salesianum while Polytech downed Woodbridge 28-6 in its opener. The Jackets must avoid any kind of a letdown this week. Polytech is a good football team and could knock off Newark if it is caught still celebrating. Newark, though, looked as good as it has at any time over the last five seasons. They are a veteran squad with a new toughness. The defense was superb against Sallies. It's hard to imagine that Polytech would be any better than the Sals. The Pick: Newark 20, Polytech 6.

GLASGOW (1-0) VS. CAESAR RODNEY (1-0) - Friday night at Caesar Rodney, 7:30. The Dragons slipped by Milford 16-14 last week, coming from 14 points down to get the win. CR, on the other hand, ripped Christiana 20-6 to open its season. Tyjuan Lewis had a good game in the opener. He's the player Glasgow needs to perform well to be competitive with the good teams. If his wrist, which was injured last week, is healthy, the Dragons could give the Riders fits. Caesar Rodney, though, appears to have a very good team. Two backs rushed for over 100 yards against what was supposed to be a good Christiana defense. The Pick: Caesar Rodney 27, Glasgow 16.

CARAVEL (0-1) VS. NORTH EAST (Md.) (1-0) - Friday night at Caravel's Peoples Stadium, 7:30. The Bucs are coming off a tough 34-0 loss at the hands of Hodgson while North East stomped Friends 28-0. Caravel is very young this season and it may take a few weeks for the team to get used to playing varsity football. Friends is probably team that Caravel could be very competitive with. Based on last week's results, we'll have to look at North East. The Pick: North East 20, Caravel 6.

CHRISTIANA (0-1) VS. SEAFORD (1-0) - Saturday afternoon at Christiana's Coder Field. The Vikings lost last week to a very good Caesar Rodney team while Seaford beat Northampton (Md.) 26-20 in overtime. Christiana could probably find numerous other teams to get better against than the Blue Jays. Seaford knocked off the Vikings in last year's Division I state tournament semifinals. Seaford is now in Division II but is certainly not a typical Division II team. Expect Christiana Coach Bill Muehleisen to have the Vikings ready to roll Saturday. The Vikings may not be the best team in the state at this time, but they are still a very good football team. Expect them to bounce back. The Pick: Christiana 22, Seaford 20.

HODGSON (1-0) VS. ACADEMY-NEW CHURCH (Pa.) - Saturday afternoon at Hodgson, 1:30. The Silver Eagles certainly were impressive in their first game under Coach Larry Cyle. Hodgson ripped Caravel 34-0 in the season opener. We don't know much about Academy New Church but we do feel that Hodgson should be good enough to win the game. If Hodgson can win this week, it will have a good chance of being 3-0 going into conference play. The Pick: Hodgson 20, Academy New Church 12.

Sherman rejoins Blue Hen baseball program

By MARTY VALANIA
NEWARK POST SPORTS EDITOR

Who says you can't go home again?

That's certainly not the case for former University of Delaware baseball star Jim Sherman. Sherman, who has spent the last seven years as head baseball coach and athletic director at Wilmington College, has returned to Delaware as coordinator of the new Baseball Throwing Academy and assistant baseball coach.

"It's always nice to go home," Sherman said in a Tuesday press conference. "A lot of people expected this to happen and I feel very

fortunate. I'm a local kid; I went to William Penn, went to Delaware and have been able to coach in the area. That's pretty odd for this business."

Sherman, a 1982 graduate of Delaware, played outfield for the Hens from 1979-82, leading the Hens to three NCAA Tournament appearances. He has 347 and remains Delaware's all-time leader in home runs (46), total bases (489) and extra base-hits (120).

"I think that with the addition of Jimmy, we probably have as good a college baseball coaching staff as there is in the region," said head coach Bob Hannah.

The former Hens' standout was a 14th round draft pick of the

Houston Astros, rising to the AAA level before retiring in 1986.

At Wilmington, Sherman recorded a 215-125 record in seven years that included six District 19 title, two Regional championships and two trips to the NAIA World Series (1992, 1994).

The announcement of Sherman's return immediately fueled speculation that he would also be the successor to Delaware Coach Bob Hannah.

"I can't say that specifically," said Hannah, who has racked up an 804-373-6 record in 30 seasons at Delaware. "But Jim has been a very important part of the program. I don't have any timetable [for retiring as coach] but the job does get

more difficult with age."

In the meantime, Sherman will work with the outfielders and serve as hitting and third base coach. He will also coordinate the Throwing Academy.

"It was really a brainstorm of Coach Hannah's," Sherman said of the Academy. "And with the support of the athletic department we're going to get it started."

The academy will provide instruction and rehabilitation. The instruction will be for players of all positions from ages 10-18. The rehab, coordinated with physicians and physical therapists, could possibly benefit every level of players up to the major leagues.

Langan to replace Hamlett at quarterback

By MARTY VALANIA
NEWARK POST SPORTS EDITOR

The University of Delaware football team will have a different quarterback to start Saturday's game at Villanova.

Following Delaware's 31-7 setback at the hands of William & Mary in the opener, Coach Tubby Raymond decided to give junior Keith Langan a start this week after sophomore starter Leo Hamlett completed just 3-of-11 passes for 27 yards and an interception and gained just 35 yards on the ground.

"The game prompted us to make serious changes," said Delaware Coach Tubby Raymond. "The most obvious is to look at Langan as starting at quarterback."

"It's something we've thought about. We don't want everyone to start thinking that if you don't immediately play well you'll be

yanked but Langan played well in the preseason and deserves a chance to be looked at."

Raymond, though, was quick to add that Hamlett's performance wasn't the sole reason for last week's defeat.

"In no way is Leo responsible for us losing the game," Raymond said. "We're not going to discard Leo. We're going to need him - we may even need him [against Villanova]."

Langan, filling in for injured Dale Fry, started six of the Hens' last seven games last season, completing 37-of-79 passes for 756 yards. The 6-foot, 3-inch junior threw seven touchdowns and six interceptions. He also rushed for 363 yards (4.5 yards per carry) and five touchdowns.

Langan's best passing performance came in Delaware's 48-10 over Richmond last Nov. 13. He completed 8-of-12 passes for 241 yards and three touchdowns.

Nova next for Hens

► HENS from 1B

Wildcats finished last in the conference in rushing. This year, though, Nova has gained 170 yards against Fordham and, more impressively, 214 against a good Liberty team.

Sophomore quarterback Erik Pearson has also been impressive, completing 38-of-64 passes (59%) with two touchdowns and one interception.

"He's a good quarterback," Talley said of his signal-caller. "He has a great arm and at 6-foot, 3-inch and 215 pounds, he's a good runner."

"We probably should've played him more last year but we went with the senior (Brad Parpan). [Pearson] is showing a lot of poise this year. He's a good player and a quality young man."

Defensively, Villanova has been buoyed by Delaware native and Penn State transfer A.J. Burawski. The junior inside linebacker has picked up an interception in each of the first two games.

Burawski has also led a solid defense against the run. The Wildcats have given up just 132 yards on the ground in the first two games combined.

"They're still a lot of questions to be answered about Villanova football," Talley said of his 2-0 start. "Fordham was in a different

league. The Yankee Conference teams are much better than that. Liberty, though, is a good football team. They are probably mid-to-upper level Yankee Conference team."

"It's a totally different league now. We have to play Delaware and Boston University back-to-back. We'll find out pretty quickly."

Talley isn't thinking any less of Delaware based on the first-game loss to William & Mary.

"I was really surprised at the score," he said. "Delaware looked like it dominated the game - especially in the first half. But then some big plays killed them in the second half."

"I like their team speed. Both quarterbacks played well last year against us and both played great in the playoffs. And I know they'll come in here looking for a very strong performance."

NOTES - Delaware will be playing its sixth straight game on the road...Delaware has won the last four games against Villanova and eight of the last nine...The Hens have won four straight games at Villanova...Seven of the last 12 meetings have been decided by four points or less...Nine of the top 20 teams in the Sports Network I-AA poll lost last weekend.

PAT'S PIZZERIA

OPEN 7 DAYS "We make our dough fresh daily" EAT IN OR TAKE OUT

\$2.00 OFF
ANY SIZE PIZZA
WITH TWO TOPPINGS
(EXCEPT SMALL 12")
EXP. DATE 10/7

10% OFF
ON ORDERS
OF OVER
\$10.00
EXP. DATE 10/7

\$1.00 OFF
ANY SIZE PIZZA
WITH ONE TOPPING
(EXCEPT SMALL 12")
EXP. DATE 10/7

STORE HOURS:
Mon. thru Thurs. - 10 a.m. to 11 p.m.
Fri. & Sat. - 10 a.m. to 12 Midnight
Sun. 11 a.m. to 11 p.m.

40 Marrows Rd., Newark, DE **738-1000**

Johnson OUTBOARDS

Jon Boats • Vee Hulls • Princecraft • Voyager
Aluminum Boats

8ft-16ft In Stock 44" beam to 85" beam Wide selections of styles.
Grumman Canoes In Stock

HILTON MARINE

1900 KIRKWOOD HWY
WILMINGTON, DELAWARE
Boats available with or without motors

(302) 994-3365
Buy with No Sales Tax in Delaware

Typhoon triumph

The Kirkwood Typhoon won their season opener 7-1 over the AGRA Turbos.

Justin Savino, Jon Mikel Ogburn, Ben MacPherson, Eric Gibbons and Sean McLaughlin all scored for the Typhoon.

The Typhoon midfielders and defense kept pressure on the Turbos' offense throughout the game.

Western YMCA Blast victorious in season opening game

The Western YMCA Blast under-11 soccer team opened their fall season with a 2-1 win over the Concord Crunch.

Chris Carlton and Eric Altemus each scored a goal to lead the Blast attack while Mark Lloyd added an assist.

Joey Neilson, David LoBue, Todd Brandy, Toby Reese and Mikkel Tonnesen all contributed the effort.

Altemus and Patrick Hudson shared the goalkeeping duties.

Barrow, Sheaffer win golf tourney

Penny Barrow and Polly Sheaffer recently won the Nationwide Better Ball of Partners elimination golf tournament at the Newark Country Club.

Caroline Detjen and Lil Forster were runners-up in the tournament.

Stephanie ULBRICH

25th Representative District

Paid for by the Committee to Elect Stephanie Ulbrich



NEWARK POST

FOOTBALL CONTEST '94



FEEL THE EXCITEMENT OF
JEEP
NO ONE WILL SELL YOU A
JEEP OR MINIVAN AT A LOWER PRICE!

Advantage
Chrysler/Plymouth
Jeep/Eagle
410-392-5400
800-420-JEEP

1. NEWARK vs. MILFORD

STATE LINE LIQUORS

The Tri-state Area's Finest Selection Of Beer, Wine & Spirits From Around The World

Killian's Red (12 oz. nr btls.)	\$14.99 case
Molson Gold and Ice (12 oz. nr btls.)	\$14.99 case
Heineken (12 oz nr btls)	\$17.99 case
Samuel Adams, All Types (12 oz nr btls)	\$19.99 case

Prices Effective Thru Sept. 18, 1994

STATE LINE
Maryland Lottery - Cheese/Deli Shop
1601 Elkton Road- Elkton, MD
MD. 398-3838 DEL. 1-800-446-WINE
OPEN 7 DAYS: Monday-Saturday 9am - 10 pm, Sunday 1pm- 10pm

2. GLASGOW vs. CAPE HENLOPEN

WINGS TO GO & ROTISSERIE CHICKEN

NEW!!
WHOLE CHICKEN
\$4.99

30 PIECE
WINGS
\$9.99

YOU MAKE THE CALL!!
456-9633 FREE DELIVERY

3. CHRISTIANA vs. DOVER

BUY ANY VEHICLE WITH
ZERO
MONEY DOWN!



ROUTE 40 • ELKTON
410-398-3600
800-899-FORD

4. ST. MARKS vs. ELKTON

DELIVERY FREE DELIVERY FREE DELIVERY
Machiavelli's
FOOTBALL SEASON IS HERE!
MONDAY NIGHT FOOTBALL
WED NIGHT KARAOKE • DRAFT SPECIALS: 8-12
• 4 TV'S • 1 COVER • \$4 PITCHERS
All you can eat Wings & Pizza
COME TRY OUR NEW MENU ITEMS
WITH FULL SERVICE DINING
LUNCH & DINNER SPECIALS
FREE DELIVERY 452-0200

5. HODGSON vs. NORTH EAST

SAVE UP TO \$2300
on **1994 EAGLE SUMMITS**

MANY
MODELS
AVAILABLE



4 Dr., PS, PB, Air Conditioning, AM/FM Cassette,
Sport Group, Rear Defroster, Aluminum Wheels, Demo #44014
Tax and Tags extra. Prior sales excluded. Offers expires 9/30/94

NJE NEWARK JEEP-EAGLE
244 EAST CLEVELAND AVENUE, NEWARK, DE
731-0100 • (800) NJE-0535

6. DELAWARE vs. WEST CHESTER

YOU COULD WIN A

\$50
GIFT
CERTIFICATE
AT ANY

PARTICIPATING MERCHANT

1. Read carefully all of the ads on this Football Contest page. Games will be found in the ads. Write the name of the team you think will win in each of the 15 games on the Entry Blank provided. You may predict a TIE game by writing the word "TIE" opposite the games you think will end in a TIE. Xerox copies and facsimiles will be disqualified. No purchase necessary.

2. "TIE BREAKERS": Guess the total score of game No. 15. Score will be used to determine the winner if more than 1 person guesses the most winning teams.

3. Fill in your name, address and phone number at the bottom of the entry blank. Only one entry per person. Chesapeake Publishing employees and immediate families are not eligible.

4. Mail your entry to: FOOTBALL CONTEST, Newark Post, 153 E. Chestnut Hill Rd., Newark, DE. 19713 or bring to The Newark Post.

5. All entries must be received by 5 p.m. (closing time) Friday prior to game dates.

6. A \$50 Gift Certificate, redeemable at any participating Newark Post FOOTBALL CONTEST merchant will be given to the winner of each week's contest. In the event of a "TIE" for winners, the \$50 Gift Certificate will be divided among those persons typing. Winner will be announced in edition following the games.

MAIL TO:
FOOTBALL CONTEST, NEWARK POST,
153 E. CHESTNUT HILL RD., NEWARK, DE 19713.

NAME _____
ADDRESS _____
TELEPHONE _____

1. _____ 9. _____
2. _____ 10. _____
3. _____ 11. _____
4. _____ 12. _____
5. _____ 13. _____
6. _____ 14. _____
7. _____ 15. _____
8. _____ TIEBREAKER: Total Score of game #15 _____

7. SOUTHERN CAL vs. BAYLOR

Remember when "Pool Halls" used to be dark and smoky and women and children weren't allowed? Well, step into the 90's! We are...



FINAL DAYS
TO SIGN UP FOR THE

8 MIXED AMATEUR
8-BALL LEAGUE

PLAY FOR:

- \$\$\$ PRIZES \$\$\$
- TROPHIES
- MEMBERS RECEIVE DISCOUNTS ON TABLE TIME, STICKS, ACCESSORIES & THE SNACK BAR AND MUCH, MUCH, MORE!!!
- Sign up now and receive 2 hours of FREE TABLE TIME.
- Pay your \$15.00 Annual League fee and receive a free key chain.

366-8661

Chestnut Hill Plaza
Rt. 4 and Marrows Rd.
Newark, DE 19713

8. MARYLAND vs. WAKE FOREST



M&M Sports

343 East Pulaski Hwy. • Elkton, Md 21921
410-398-2655

Corduroy Coats
\$59.99

(includes name embroidered on front
& school name embroidered on back).
Offer good thru 9/30/94



9. NOTRE DAME vs. PURDUE

7th INNING
STRETCH

Baseball Football
Hockey Basketball
Merchandise & Card Supplies



10% OFF!

WITH THIS AD! exp. 9/30

FOX RUN SHOPPING CENTER, BEAR
834-682 LAYAWAYS & GIFT CERTIFICATES AVAILABLE

10. MICHIGAN vs. COLORADO

Western
Auto®



PROFESSIONAL
FRONT/REAR
BRAKE SPECIAL
10% OFF

- Most U.S. cars • Includes Road Test, Inspection
- Replace brake shoes/pads and resurface rotors/drums
- Inspect calipers
- Repack Wheel bearings if necessary
- Inspect the master cylinder
- Semi-metallic pads extra

2414 Pulaski Hwy.
Rt. 40 & 896 • Next to Peoples Plaza
Glasgow, DE
(302) 834-8608

Mon-Fri 8-8
Sat. 8-6 • Sun 9-4
Offer expires 9/30/94

11. COLTS vs. BROWNS

FREE OLYMPIC GAMES HISTORY
BOOK AND FREE MOPAR OIL
FILTER WITH OIL CHANGE!*

\$16.99
OIL & FILTER

The Mopar
Xpress Lube
It's done in 30 minutes or it's free.
And most importantly,
it's done by experts.

\$26.99
LUBE, OIL & FILTER

* Chrysler Corporation vehicles only. Offer ends January 30, 1995

NEWARK JEEP EAGLE 8AM - 5PM
244 E. Cleveland Ave.
Newark
731-0100



244 E. Cleveland Ave.
Newark
731-0100



12. DOLPHINS vs. VIKINGS

Valle
Italian Restaurant
and Pizzeria
Northern & Southern Italian Cuisine
Top Round Veal, Chicken And Seafood
Sautéed In Various White Wines
Our Caesar Salads Are Prepared Tableside From Scratch.
Try A Fresh Baked Dessert By Our Own Pastry Chef!
Full Bar And Wine List By Glass Or Bottle.
Enjoy Our Completely Remodeled Dining Room!
Reservations Suggested
PIKE CREEK SHOPPING CENTER 994-4425

13. PATRIOTS vs. LIONS

WE WILL
NOT BE
UNDERSOLD



Advantage
Dodge
410-392-4200
800-394-CARS

14. JETS vs. BEARS

Any
University of Delaware
SWEATSHIRT

20% OFF

WITH THIS AD
Good Thru Sept. 22nd, 1994

National
5¢ & 10¢ STORES

68 EAST MAIN STREET, NEWARK, DE (302) 368-1646



15. BENGALS vs. OILERS

Classifieds

DEADLINES *Place, Change, Cancel Ads*

The Post Wednesday 11 AM
For publication in the next Friday's Post

FAX IT! (410) **398-4044**
Office hours: Monday-Friday, 8 AM - 5 PM

ASK HOW you can reach more potential customers and buyers in the Elkton and Cecil County areas by using the Cecil Whig.

Date of publication **Deadline**
Monday **Friday 5 PM**
Tuesday & Wednesday **Day preceding 5 PM**
Thursday Automotive **Wednesday 1 PM**
Friday Real Estate **Thursday 1 PM**

FINDING *An Ad*

Announcements 101-199	Real Estate Sales 200-229	Mobile Homes 230-249
Real Estate Rentals 250-299	Merchandise 300-379	Pets/Livestock 380-399
Employment 400-499	Business Opportunities 500-599	Professional Services 600-699
Home Services 700-799	Recreational Vehicles 800-849	Transportation 850-899

WRITING *An Ad*

- Start your ad with what you are selling.
- Be descriptive. List your item's best features.
- Avoid abbreviations. Too many abbreviations can confuse the reader.
- Always state the price of an item. If you are flexible on price, include "negotiable" or "best offer".
- Complete your ad with a phone number and the hours in which you will receive calls.
- Including the word "please" in your ad increases responses.

Ad changes and policies

Please check your ad the first day to see that all information is correct. This will ensure your ad is exactly what you want readers to see. Call us the very first day your ad appears to make any changes or corrections. By doing this we can credit you for the first day if an error occurred. The newspaper's financial responsibility, if any, for errors of any kind is limited to the charge for the space for one day.

The publisher wants to do everything possible within the confines of good taste and legal constraints to help you advertise your products or services to your best advantage. The newspaper does reserve the right to edit or reject any copy or illustration that does not meet the newspaper's standards of acceptance. We make every effort to ensure that our advertisers are reputable. However, we welcome your comments and suggestions concerning any of our advertisers. Call Classified and ask for the manager.

PLACING *An Ad*

Free Ads

- Run a 3-line ad for 1 week for any item you are giving away or for the Found heading.
- Run a 3-line ad for 1 week for any item priced under \$100. 1 item per phone number; no renewals. Mention promotion to receive offer.



Quick-sell rate

Run a 3-line ad for any 1 item priced under \$1,000 for 1 week

..... only **\$8.00**

If item is unsold, run another week **FREE**

A Real Wheel Deal!

Vehicle priced \$5,000 or less.....\$15.95
Vehicle priced over \$5,000.....\$19.95
(Additional lines are \$1.00 per line)

We'll run an ad to sell your vehicle for one month in the Newark Post, Cecil Whig and Cecil Whig Extra. If for some reason it doesn't sell, call us and run the second month **FREE**.

Charge your classified ad to VISA or MasterCard



100

Items Under \$100

Medium Iguana with 30 gallon tank also the hood, heat rock and accessories \$95.00 410 658-9896

Men's 3 piece suit Pants 30-34, jacket 40L. Excellent cond. \$15. 410 287-8104.

101

Announcements

116

Lost & Found

BLACK LAB w/purple harness, wht mark at base of neck ans to ROCKY Lost in Conowingo area call 717-548-4054

Dog Found on S Main St in North East, Spitz, found Friday 9/9/94. Dog is at SPCA.

Found Cat Gray & white, collar. Port Herman area. 410 885-5177.

Found Schnauzer Female, Cherry Hill area near the moose lodge. call 410 392-5985.

Lost - Man's Ring REWARD! Lost in Riddle's Night Club on 9/10/94, Elkton, MD. 302 731-5011 or 302 322-8600, ask for Nick.

Lost Yorkshire Terrier on Dr Miller Rd. Answers to the name of Fawlaw, male, 8 yrs old needs alot of medication. REWARD OFFERED!!! \$150! Please call 410 398-0455, 8-5 or evenings, 398-7219.

117

Notices

AupairCare cultural exchange. Experience legal European aupairs. "Average cost \$170 per week" Government approved, local counselors. Call DC regional office. Patricia Cowen 703 549-7498 or 800 4-AUPAIR ext 1.

VILLA BELMONT CONDOMINIUMS UNITS FOR SALE

Four Spacious Models \$44,900 - \$69,900 Olympic size pool, quiet atmosphere, sound & fire resistant, free bus trans. to U of D & Sr. Ctr.

60 WELSH TRACT RD. NEWARK, DE 19713

For More Information CALL (302) 368-1634



117

Notices

SHED STUBBORN FAT & CELLULITE Earn \$400-\$1200 part-time sharing with others. "I lost 42 lbs. & made \$750 my first week." Call 410-385-9515 or 202-973-2182.

NOW AVAILABLE-ALL NATURAL WEIGHT LOSS PRODUCTS THAT WORK! I lost 70 lbs. in 3 months. Products are 100% guaranteed. Sales positions available. Call Marcy 1-800-467-8446.

TUPPERWARE Are you interested in: Hosting a party, earn free tupperware, becoming a consultant, earn extra income, placing an order if so call Diane 410 658-3995.

122

Tickets

Rolling Stones Tickets Sept 23 at the Vet. Stat. Row 21 on the field, \$100 per ticket, 410 287-0784 aft 3pm.

200

Real Estate Sales

202

Acreage & Lots

60-90 mins West of Beltway Authentic log cabin, 20+ AC \$49,900. 50 mile view, open, wooded, unlimited deer & turkey. EZ owner terms. Call 1-703-662-9216. Michaels Associates.

Lot For Sale, Fair Hill, Md4.2 acres, perk approved, ready to build, in Fair Hill. \$64,900. 410 885-2666.

DOGWOOD VILLAGE

Sold

Custom-built Colonial

On 1/4 acre, 3 bedrooms, family room w/cathedral ceiling & loft area, 2 1/2 baths, central air, thermopane windows, 2-car garage, blacktop drive, town utilities, brick porch and walkway. Settlement help available.

Offered at \$129,700

- 3 bedrooms • 2.5 baths
- 10 ft. vaulted ceiling in master bedroom plus cathedral ceiling in master bath
- central air • brick front landing
- town utilities • black top driveway
- includes wallpaper package

Offered at \$114,900

Decorated Model Home Available

Convenient to the Chassafas River and Marinas

JOHN I. BEILER, BUILDER - Owner/Agent
(410) 648-5882 • 1-800-636-4966
1-800-DOGWOOD

Galena, MD - 1 Mi. S. of Chassafas River on Rt. 213

202

Acreage & Lots

AMERICAN LAND LIQUIDATORS Lots, homesites, acreage/vacant land. For Sale by owners across the country. Call for Free List 1-800-480-0090. Sellers 1-800-364-6612.

Beautiful 1 Acre lot borders R.S. Comm Cntr/tennis courts. Set outright or build ter-in. 410 658-3222.

C & O Canal Potomac River, 14 ac \$25,900 Abandoned cabin w/well & septic. 4ac \$29,900. Owner must sell immediately. Ajoon Green Ridge State Forest, Walk to Potomac River & C&O Canal, Vista Properties 1-800-688-7693.

Greenbrier 1.3 acre lot in prestigious subdivision off Town Point Rd. Over 98 acres of community property, tennis courts, beach, pier. Buy today-build tomorrow! \$57,000. Call Ward Realty Associates, Inc. 410 392-3394.

HIGHEST MT. IN MD. 900,000 Ac Nat'l Forest. Best views mid-Atlantic. 6 Ac \$19,900. Owner liquidating premiere mountaintop vacation home-site near 4 season resorts, lakes and all rec. activities. PRICE REDUCED: \$20,000. Awesome views overlooking thousands of acres. Vista Properties 1-800-688-7693.

Own Your Own Campground Riverbend, West Va, 2 lots, 1 W/32' Trailer, room added on, all furnished. 410 378-9108.

FARMHOUSE, 30 ACRES, \$89,900. Ready to live in! Well, septic, electric and State road frontage. 5 minutes to historic Romney WV. CALL NOW! 1-703-662-9216. Michaels Associates.

Lot For Sale, Fair Hill, Md4.2 acres, perk approved, ready to build, in Fair Hill. \$64,900. 410 885-2666.

202

Acreage & Lots

ORIGINAL LOG CABIN, 20 ACRES. \$49,924. Mountain views, hunt or relax, open, wooded. 1-3/4 hours West DC Beltway. 1 of a kind. CALL NOW! 1-703-662-9216 Michaels Associates.

204

Commercial Property

Elkton Route 40. Sale or rent. Commercial, 1400 sq ft. Anchor Realty Inc. 410 398-4877.

206

Condos & Townhomes

ELKTON 3BR Tnhse Fam Rm, DR, 1.5 BA, Pkng pad, patio, C/A gas ht \$74,500 410-939-3074 aft 6:00

Newark Near I95, 2BR, 1 1/2 BA, TH, immaculate, secure, maint free, remodeled. \$70's, 302 737-6923.

210

Houses For Sale

Elkton 3BR log rancher, bordering Little Elk Creek, front & back porch, 2 car garage, FR, DR, double FP, full basement, on 2 acres. \$165,000. 410 398-8825.

Elkton Heritage Woods, Split Level, 3BR, 2BA, lg family rm, bsmt, family neighborhood, \$109,900, Fin Avail. 410 885-3559.

Great For Family! 3 BR, 2BA, Stone/Frame, Borders R.S. Comm Cntr. Extra 1 acre lot poss. 410 658-3222.

Large 4BR 2ba, split level in N.E. area on almost acre lot. Over 1800 sq ft of living space. In small secluded subdivision. \$129,000. Possible lease purchase. Call Ward Realty Associates, Inc. 410 392-3394.

230

Mobile Homes

OPEN HOUSE Sun 9/18, 12-3pm. Resale of water-front TH. Save Thousands! 309 Tormes Landing. Call 410-378-9123 for more info.

Quaint Town of Zion Huge 3600 sq ft, totally renovated, 3 BA, 5 BR, LR, DR, Kit, 2 sty barn w/basketball crt, C/A, C/V, H/W heat. Stereo intercom. Conv to 1-95. All this + potential income. 410 658-3222.

4AC Farm in Cecil County, 3BR, Rancher, 2ba, country kitch, LR, family Rm w/freplace, club Rm & ofice in basement, in-ground pool, 3 stall barn w/run in shed. \$134,900. 410 658-5609.

232

Mobile Homes-Rent

Immediate Occupancy 3 BR, 14x70. New carpet/tile. New windows/doors. Includes range. Base rent \$430 (inc's home & lot) No app fee thru 8/31. Sec dep req. M-F, 1-5, Sat, 10-1. 410 287-6429.

Mobile Home for Rent Elkton area, 1-2 people preferred, call 410 398-6180.

210

Houses For Sale

Elkton 3BR log rancher, bordering Little Elk Creek, front & back porch, 2 car garage, FR, DR, double FP, full basement, on 2 acres. \$165,000. 410 398-8825.

216

Open Houses

Elkwood Estates WONDERFUL OPPORTUNITY To have your own 3BR ranch with all appliances included, ca, carport & much more. \$87,900. Open Sunday 9/18, 1-4pm. Call Claudette Tuten 302 836-2888.

230

Mobile Homes

232

Mobile Homes-Rent

Immediate Occupancy 3 BR, 14x70. New carpet/tile. New windows/doors. Includes range. Base rent \$430 (inc's home & lot) No app fee thru 8/31. Sec dep req. M-F, 1-5, Sat, 10-1. 410 287-6429.

Mobile Home for Rent Elkton area, 1-2 people preferred, call 410 398-6180.

232

Mobile Homes-Rent

Immediate Occupancy 3 BR, 14x70. New carpet/tile. New windows/doors. Includes range. Base rent \$430 (inc's home & lot) No app fee thru 8/31. Sec dep req. M-F, 1-5, Sat, 10-1. 410 287-6429.

Mobile Home for Rent Elkton area, 1-2 people preferred, call 410 398-6180.

232

Mobile Homes-Rent

Immediate Occupancy 3 BR, 14x70. New carpet/tile. New windows/doors. Includes range. Base rent \$430 (inc's home & lot) No app fee thru 8/31. Sec dep req. M-F, 1-5, Sat, 10-1. 410 287-6429.

Mobile Home for Rent Elkton area, 1-2 people preferred, call 410 398-6180.

232

Mobile Homes-Rent

Immediate Occupancy 3 BR, 14x70. New carpet/tile. New windows/doors. Includes range. Base rent \$430 (inc's home & lot) No app fee thru 8/31. Sec dep req. M-F, 1-5, Sat, 10-1. 410 287-6429.

Mobile Home for Rent Elkton area, 1-2 people preferred, call 410 398-6180.

232

Mobile Homes-Rent

Immediate Occupancy 3 BR, 14x70. New carpet/tile. New windows/doors. Includes range. Base rent \$430 (inc's home & lot) No app fee thru 8/31. Sec dep req. M-F, 1-5, Sat, 10-1. 410 287-6429.

Mobile Home for Rent Elkton area, 1-2 people preferred, call 410 398-6180.

232

Mobile Homes-Rent

Immediate Occupancy 3 BR, 14x70. New carpet/tile. New windows/doors. Includes range. Base rent \$430 (inc's home & lot) No app fee thru 8/31. Sec dep req. M-F, 1-5, Sat, 10-1. 410 287-6429.

Mobile Home for Rent Elkton area, 1-2 people preferred, call 410 398-6180.

232

Mobile Homes-Rent

Immediate Occupancy 3 BR, 14x70. New carpet/tile. New windows/doors. Includes range. Base rent \$430 (inc's home & lot) No app fee thru 8/31. Sec dep req. M-F, 1-5, Sat, 10-1. 410 287-6429.

Mobile Home for Rent Elkton area, 1-2 people preferred, call 410 398-6180.

232

Mobile Homes-Rent

Immediate Occupancy 3 BR, 14x70. New carpet/tile. New windows/doors. Includes range. Base rent \$430 (inc's home & lot) No app fee thru 8/31. Sec dep req. M-F, 1-5, Sat, 10-1. 410 287-6429.

210

Houses For Sale

Elkton 3BR log rancher, bordering Little Elk Creek, front & back porch, 2 car garage, FR, DR, double FP, full basement, on 2 acres. \$165,000. 410 398-8825.

216

Open Houses

Elkwood Estates WONDERFUL OPPORTUNITY To have your own 3BR ranch with all appliances included, ca, carport & much more. \$87,900. Open Sunday 9/18, 1-4pm. Call Claudette Tuten 302 836-2888.

230

Mobile Homes

232

Mobile Homes-Rent

Immediate Occupancy 3 BR, 14x70. New carpet/tile. New windows/doors. Includes range. Base rent \$430 (inc's home & lot) No app fee thru 8/31. Sec dep req. M-F, 1-5, Sat, 10-1. 410 287-6429.

Mobile Home for Rent Elkton area, 1-2 people preferred, call 410 398-6180.

232

Mobile Homes-Rent

Immediate Occupancy 3 BR, 14x70. New carpet/tile. New windows/doors. Includes range. Base rent \$430 (inc's home & lot) No app fee thru 8/31. Sec dep req. M-F, 1-5, Sat, 10-1. 410 287-6429.

Mobile Home for Rent Elkton area, 1-2 people preferred, call 410 398-6180.

232

Mobile Homes-Rent

Immediate Occupancy 3 BR, 14x70. New carpet/tile. New windows/doors. Includes range. Base rent \$430 (inc's home & lot) No app fee thru 8/31. Sec dep req. M-F, 1-5, Sat, 10-1. 410 287-6429.

Mobile Home for Rent Elkton area, 1-2 people preferred, call 410 398-6180.

232

Mobile Homes-Rent

Immediate Occupancy 3 BR, 14x70. New carpet/tile. New windows/doors. Includes range. Base rent \$430 (inc's home & lot) No app fee thru 8/31. Sec dep req. M-F, 1-5, Sat, 10-1. 410 287-6429.

Mobile Home for Rent Elkton area, 1-2 people preferred, call 410 398-6180.

232

Mobile Homes-Rent

Immediate Occupancy 3 BR, 14x70. New carpet/tile. New windows/doors. Includes range. Base rent \$430 (inc's home & lot) No app fee thru 8/31. Sec dep req. M-F, 1-5, Sat, 10-1. 410 287-6429.

236 Mobile Homes-Sale

2 Br Mobile Home & lot, lg shed, Lakeside Dr. N.E. \$40,000. 410 287-6504.

250 Real Estate Rentals

1BR Elktion 1st fl, frig, w/d hook up, no pets. Sec dep \$400/mo. 410 398-4422.

254 Apartments Unfurnished

1BR Elktion 1st fl, frig, w/d hook up, no pets. Sec dep \$400/mo. 410 398-4422.

DISCOUNT AVAILABLE

North East 1BR Spacious det bldg, off at prking, A/C, W&D hkup, conv to 155, Rt 40, & shopping. Water sew & trash incl. \$425/mo + sec 410-398-8087 or 287-2926

Greenbank Large 1BR, water-front comm, sec dep & refs req. \$550 all utls. 410 287-6073.

PINE HILLS APTS

Call about our 1 & 2 BR SPECIALS Heat & Hot Water Incl'd Elktion, MD 410 398-9496

Port Deposit 2 BR, Main St, off St. parking, w/d hook up. Back yd. \$400/mo + utl. 410 392-5859 or 392-5658.

Tide's End Down town North East, avail immed. Old Mill Plaza Studio, \$295, 1BR - \$320-\$420, The Piers, 1&2BR avail, \$430-\$475. No pets, sec dep req'd. 410 287-8888.

256 Business Property/Rent

2 Bay Garage w/lt & air compressor on Rt 40 for lease. Exc business opportunity \$1000 mo. Call 398-7462.

C2 Building on busy Rte 213, outside of Elktion, 960 sq ft. \$450 mo. 410 392-7620.

260 Houses Unfurnished

Cape Cod-2BR No pets, heat & elec included. \$650/mo + sec. 410 558-3015.

Chesapeake City 2 story hse water & sewage turn, inclosed porch & yard w/ dock. \$525 410-885-5088

ELKTON 4BR Lrg 2-story \$800+sec dep 610-932-8638

House/Rent-Or Sale! 3 BR Ranch, LRw/FP, DR, Lg Fam Rm, Bg Fla Rm, Ldry Rm, w/W&D, 2 car gar, 3/4 AC, 1 blk frm Elk River. Avail mid Sept early Oct \$700/mo w/\$700 sec firm Sale \$127,500. Lowlyvil 18X36 abv grnd pool \$6000.00 move or buy for hse. 10' Satellite complete move or buy extra \$2000.00 firm 410-287-0002

Newark House For Rent 3BR 2BA walk to UoD campus & shopping Ranch/Rec rm 302 834-8259

LEGAL NOTICE

IN THE COURT OF COMMON PLEAS FOR THE STATE OF DELAWARE

IN AND FOR NEW CASTLE COUNTY

IN RE: CHANGE OF NAME OF Patricia Walters Weygandt

PETITIONER(S) TO Patricia Walters

NOTICE IS HEREBY GIVEN that Patricia Walters Weygandt intends to present a Petition to the Court of Common Pleas for the State of Delaware in and for New Castle County, to change her name to Patricia Walters

Patricia Weygandt Petitioner(s)

DATED: Aug 4, 94

np 8/12/8/19/8/26

LEGAL NOTICE

Estate of HELEN C. SCHLOSSER, Deceased.

Notice is hereby given that Letters Testamentary upon the estate of HELEN C. SCHLOSSER who departed this life on the 26th day of JULY, A.D. 1994, late of 1064 WAGONER DRIVE, WOODLAND HEIGHTS, WILMINGTON, DE 19805 were duly granted unto HELEN LEE CONNOR and FAITH ANN SCHLOSSER on the 2nd day of AUGUST, A.D. 1994, and all persons indebted to the said deceased are requested to make payments to the Executrices without delay, and all persons having demands against the deceased are required to exhibit and present the same duly probated to the said Executrices on or before the 26th day of March, A.D. 1995, or abide by the law in this behalf.

HELEN LEE CONNOR and FAITH ANN SCHLOSSER Executrices

VANCE A. FUNK, III 273 E. MAIN STREET, SUITE A NEWARK, DE 19711

np 8/12/8/19/8/26

260 Houses Unfurnished

Elk Landing 3BR Twnhse End unit 1.5 BA No Pets \$600 + utl Sec dep & Ref Req call 410 392-3581

Elktion 2BR New carpet w/d turn Econ gas ht No Pets or Waterbeds \$550/mo call Key Realty 398-1247

Rising Sun TH 3BR, 1 1/2 ba, avail 11/1 sec dep & refs \$595/mo discount may apply. 410 378-3208 or 658-4575.

Townhouse Turnquist. 2 BR. 1 1/2 BA, p/a. \$650 mo. 6 mos or yr lease. Option, too. LITZENBERG 410 398-3877.

262 Housing To Share

1 Room Northeast Executive home, priv. \$225 mo + 1/4 utl, 410 287-6415.

Elktion Area Lrg rm, unfurn, avail immed. \$225 includes all 410-398-9481 live msg

Rising Sun \$350 mo+1/2 utl Non-smoking enviro 3BR 2BA hse call Tue or Wed live msg 410-658-3802

266 Office Space For Rent

Elktion 131 W Main St. 929 sq ft. Private parking. Entire Ground Floor. 410 398-6291.

272 Rooms For Rent

Furnished Room Private Ba & priv entrance, utls incl, off-street pkg, walk to U of De. \$350 mo. 302 366-1834.

276 Townhomes & Condos

Elktion Tnh 2yrs old, lg country kit, 2BR, 1 1/2 ba, full basement, quiet area, no pets, \$650 mo. 410 392-0414.

278 Vacation Property

Ocean City, Md Best selection of affordable rentals. Fall weekends available. Call now For FREE color booklet 1 800 638-2102. Open weekdays til 9pm. Weekends til 5pm. Holiday Real Estate.

300 Merchandise

302 Antiques & Art

Singer Anlv Edition Sewing mach 1951-1951 \$400 collee table & (2) end tables Like new \$30 call 392-6484

304 Appliances

Ammana Refrigerator w/ extras, \$350 or B/O. Tappan Microwave oven w/ cart, \$240 or B/O. 5000 btu, Whirlpool air conditioner \$1100. 410 398-5873 10-6.

GE Washing Machine 2sp, exc cond, white, asking \$150. 401 398-4749. Call anytime.

Propane Wall Heater 24000 BTU, w/fan, like new, used 5mos. \$200. Call 410 287-9683 before 4pm.

Scotman Comm Ice Machine. 650 lbs per 24 hrs. New cond. \$1100. Traulsen Comm Fridge. 20 cu ft. \$350. 302 366-5816.

Signature 2000 Refrigerator New, white, \$250 or B/O. 410 642-6002.

Univ Chest Freezer 20 cu ft, good operating cond, \$50, 410 398-3408.

Washer & Dryer Maytag, full size, good cond, \$200, 410 378-3446.

320 Firewood, Fuel

1 Large Northern Maple Tree Free to cut for firewood. Call 410 287-8775.

320 Firewood, Fuel

Firewood For Sale Hardwood \$130/cd, mixed \$120/cd, block & cut off ends, good for burning & kindling. \$95. 717-548-2037 M-F 9-9, Sat 9-5 or lv message & no.

322 Furniture

Barrel Bar Furniture 1 bar, 1 sofa, 2 chairs, 2 tables, Exc shape. \$300. 410 392-5062 after 5:30.

BR Set Wall unit, cream colored lacquer Very good cond. \$1000/best offer. 410 658-2609.

NO SALES TAX! Contract Liquidators, Delaware's largest furniture distributor goes public. We contract w/ manufacturers nationwide to liquidate bedding, furniture & accessories. New merchandise arriving daily.

HUGE SAVINGS! On duPont split on 13 1/4 mile passed split. Mon-Thurs 11am-7:30pm, Fri 11am-8pm, Sat 10am-6pm, Sun 12-4pm. 4 pc bedroom: chest, dresser, mirror, headboard \$178. 4 drawer chest \$48 assembled. 4pc sectional \$398. Full size sleepers starting at \$218. Bedding: twin \$88 set, full \$98 set, queen \$128 set, king \$248 set. Bunk bed w/ winner spring bunkies starting at \$68. Daybeds starting at \$68. BRING AD FOR FREE GIFT! 302 328-7002

We sell what we advertise!

Complete Living Room Set good cond \$500, entertainment center good cond \$75, 410 658-9401 aft 4:30 pm.

Entertainment Ctr 6' Great cond Pd \$185 asking \$70 call 410-287-4857

Queen Size Solafed Tan, Blue Brown Tweed & tan swivel rocker. Both \$100. (will sell separate.) 410 287-0973.

323 Garden & Lawn

Arien Garden Tractor 16 HP, 48" cut. \$850. 410 287-0973.

323 Garden & Lawn

Field Grown Azalea's for fall planting. Up to 30" diameter, prices from \$6-\$18. You dig or I dig for extra fee 410 275-2498.

325 Heating

Volcano II wood burning furnace. Asking \$500. 302 368-1123.

332 Miscellaneous

FLEAS? ENFORCER OVER NITE FLEA TRAP controls fleas without insecticides, and it's GUARANTEED! Available at: AMERICAN HOME & HARDWARE.

Bahama Cruise 5 days/4 nights. Underbooked! Must sell \$279. Couple, limited tickets. 407 767-8100 ext. 3405. Mon-Sat, 9am-10pm.

Bunkbeds \$50. Exercise bike \$15, child's bike \$10, 9pc drum set \$300. 410 287-5623.

Come By 9am-6pm 184 Hilltop Rd Air cond, sm elect hr, lot of odds & ends

Electric Range Whirlpool, almond, \$125. Organ & Bench Kimball, rhythm box, \$250. 410 378-9108.

Numerous Baby Items & Clothes Crib, stroller, swing. 410 392-9181.

Reading Utility Body \$700. 410 658-4515.

Sunquest Wolff Tanning Beds New commercial home units. From \$199. Lamps, lotions, accessories. Monthly payments low as \$18. Call today free new color catalog. 1 800 462-9197.

334 Musical Instruments

Clarinet for sale with music stand. \$75. 410 398-7137.

336 Office Furniture & Equipment

Large Executive Desk fair cond. \$25 or B/O. 410 273-6393.

Conference Table Walnut laminate. 72"x36". \$500. 410 398-7900.

360 Wanted To Buy

Farm All Cub Tractor with plow & cultivator, that has a quick hitch. 410 398-2841.

Wanted Junior Bow For youth. Please call 410 658-4104, ask for Brad.

362 Yard/Garage Sales

Appleton Acres-Darilee Ct Sat 9/17, 9am-3pm Two Family Sale. Something for everyone.

362 Yard/Garage Sales

Bay View Shemiah Church Hse Old Bay View Rd Sat 9/17 9-2 Rain or Shine \$1.00/bag table, lunch will be served

Buckhill Farms 4 Upland Ct. Sat, 9/17, 8:30-3:30. Multi-Family.

Ches City Rain or shine, 657 Knights Corner Rd, Fri 9/16 & Sat 9/17, 9-2, toys, bikes, odds & ends.

Colony Acres Annual Yard Sale Cecil County's Largest 40 families, Sat 9/24, 8-4, Raindate Sun 9/25. Pit beef sales to benefit BSA Troop #143, 1 mile South of Hunter's Sale Barn on Tome Hwy.

Colors 824 Farmtower Rd, Sat, 9/17, 8am-?. Garage sale with Country Antiques.

Colors 8 Mt Rocky Ln Nesbitt Rd Sat 9/17 8-? Bunkbeds, booster seat, stroller, toddler girls clng, misc hshld items

362 Yard/Garage Sales

Conowingo Rock Spring Rd, Fri & Sat 9/16, 9/17. Older car parts & a little bit of everything!

Port Deposit 200 Mt Arat Farm Rd (DBC). Sept 24 & 25. NOW ACCEPTING RESERVATIONS for the Donaldson Brown Ctr annual yard sale. Antiques, collectibles, crafts, hshld items dire welcome. Res respond by 9/17/94. Call for info & direct 410 378-2555.

Daycare going out of business. 0-3 yr old clothes & toys. 66 Silchester Ct. Surrey Ridge, Elktion. Sat, 9/17, 9-12.

Earleville 161 Peddlers Ln Sat 9/17 8-2 Something for Everyone!

ELKTON 258 W Main St Sat 9/17 & Sun 9/18 9-4 Hshld items, computer, collectibles, books, pictures, etc.

Elktion 128 Bowling Ln. Thomson Estates. Sat, 9/17, 9-? Large Yardsale.

Elktion 201 Bruce Ct, Thompson Estate, Sat, 9/17, 8-?. Multi-Family Yard Sale! Baby/child & adult clothes, toys, hshld, tub, toilet.

Elktion 22 White Pine Circle Arundel Sat 9/17 Sun 9/18 9-3 Three Fam, Home Int, Clothes, Hme Furn

Elktion 247 Mackall St Wed-Fri 9/14-9/17 8-11 and 1-3 392-2907

Elktion 242 Hilltop Rd Sat 9/17 8-5 Clothing 25 cent, crafts, much more, PRICED TO SELL

362 Yard/Garage Sales

Elktion 243 & 239 Mackall St. Sat & Sun, 9/17-18, 9-3. A little bit of everything.

Elktion 29 Daniel Bathon Dr, Sat 9/17, 8-7, bikes, furn, hshld items, 8' gray truck cap.

Elktion 295 Cherry Hill Rd, Fri, 9/16, 6:30-5:30. Lots of fall clothing.

Elktion 3 Stony Chase Dr Fri 9/16 & Sat 9/17 8-2 Baby furn, clothes, toys, etc.

Elktion 505 Landing Lane, Sat, 9/17, (raindate 9/18) 8-2. Across from jail. Multi Family! Child's battery jeep (exc cond), clothes from JR to Plus, appliances, furn, something for everyone. No Early Birds, please.

Elktion 590 Middle Rd Sat 9/17 8-4 Multi Fam Sale

Elktion 87 Cambridge Rd, Sat & Sun, 9/17-18, 9-4. Clothing, toys, water softener, weed trimmer & misc.

Elktion Area 471 Elk Mills Rd, Sat, 9/17, 8am-7. Quality childrens clothing, boys & girls, szs to 2, also adult clothing, szs 16-18, house-hold, much, much more.

Elktion area Huge sale, Sat, 9/17, 8am-7 Will reschedule if rains. 2021 Blue Bell Rd. Household, toys, clothing, furn, lawn furn, lamp, bed spread, pillow, stereo, TV's-table model, floor model, much more!

Elktion-Big Yd Sale 99 North Simpers Road. Fri/Sat, 9/16 & 17, 8-7 Follow signs from Pleasant Hill Store or from Leeds Rd. Tools, toys, furniture, clothes, fill a bag for \$1 & more.

Mother's Helper

Two part-time positions and/or one full time position available for a mother's helper in Rockford Park, Wilmington, De. Person is to assist mother with childcare, meal preparation, and laundry. Excellent salary and work environment. Interested applicants must submit references and a resume. Please call 610-268-3535 and ask for Jackie or fax resume to 610-268-3099.

Restaurant DIRECTORY

The Fair Hill Inn
Continental American Cuisine
Bar & Lounge
Dinners Tuesday Thru Sunday, 4:30pm-9pm
Serving Delicious Lunches From 11:30am, Tuesday Thru Friday
Full Course Brunch Served Sunday 11:30-2:30
Routes 273 and 213, Fair Hill
Elktion, MD
398-4187
VISA MASTERCARD American Express

Swiss Inn & Lounge
Featuring Our Delicious Lunch Buffet & Famous Dinner Specials
Tues, Weds, Thurs - \$5.95
Friday & Saturday Dancing!
Banquet Facilities Available!
Closed 4th of July
410 398-3252
902 E. Pulaski Hwy.
Elktion, MD

MIRAGE
100 Elktion Road, Newark DE
(302) 453-1711
~ Fine dining is our specialty ~
We cater to business functions
Come Enjoy
Our Atmosphere...

Johnnies Restaurant
2288 Pulaski Hwy (Rt. 40) • North East, MD
287-5760
BANQUET FACILITIES
Business Meetings & Luncheons
Buffet & Full Menu Available
Hours:
Tues-Thurs, 9am-7:30pm
Fri, 9am-9:00pm
Sat, 7am-9:00pm & Sun, 7am-7:30pm
Sat & Sun Breakfast Buffet, 7am-11am
Award Winning Fried Chicken

JACK & HELEN'S RESTAURANT
1/2 Mile South of Chesapeake City Bridge
(410) 885-5477
~ Specializing In Breakfasts ~
Wake up to our delicious menu of Ham, Sausage, Scrapple, Hotcakes & Eggs.
~ Also serving Lunch & Dinners ~
5am-6pm, Mon-Sat
6am-2pm, Sun.

THE HOWARD HOUSE
101 E. Main Street • Elktion MD
(410) 398-4646
Always the freshest cut of steaks, seafood, crabs and shrimp.
Try our daily specials:
1/2 price burgers on Monday (6-9pm)
All You Can Eat Steamed Shrimp on Wednesday after 5pm

Buck's Est. 1937
"Cecil County's Finest Steak & Seafood House"
Authentic Regional American Cuisine
Gift Certificates • Carry-Out Available
Reservations Suggested • All Major Credit Cards
OPEN:
Mon.-All You Can Eat Crabs In Our Tavern 5 til
• Lunch: Tues-Sat 11-4 • Dinner: Tues-Sat 4-10
Sunday Brunch 9-1 • Dinner 1-8 • Restaurant Closed Mondays
(410) 658-BUCK
314 E. Main St., Rising Sun, MD, Rt. 273

Wesley's
Fair Hill, MD
(410) 398-3696
Sunday Brunch starting
February 13 from 11am-3pm
Featuring...Your favorite seafoods and cuts of meat, also Belgian Waffles and full-line breakfast menu (Non-alcoholic beverages included)
-Lunch served daily 11am-4pm
-Dinner served daily 4pm-9:30pm
* Call Wesley's for more information.

BOHEMIA HOUSE
A Bed & Breakfast and Conference Center
HERBERT & SALLY WORSLEY Your Hosts
- CIRCA 1850 -
1236 TOWN POINT ROAD
CHESAPEAKE CITY, MD 21915
410-885-3024
Breathtaking View

ROBERTO'S
106 W. Main Street, Elktion MD
(410) 392-6003
Dine In OR Dine Out
but try our delicious
Chicken, Veal & Seafood dishes.
- Now Offering FREE Delivery -

Grand Opening

New Models Now Open

The excitement is here! The Lane at Amberfield. A neighborhood that offers a terrific location, a choice of homestyles and wonderful designs. Two or three bedrooms, airy turned staircase, deck, full basement, all appliances, and the option to add a loft. Come celebrate our Grand Opening with special prize drawings each week in July.

THE LANE AT AMBERFIELD

Townhomes from \$93,000
834-0488 • Open Sat. & Sun. 12-5, Fri. & Mon. 3-7

Located on Rt. 40, 1.5 miles west of Rt. 7. Turn into Wellington Woods and follow signs to The Lane at Amberfield.

Special Offer For Next 5 Buyers

Don't miss the opportunity to enter The Oaks lifestyle. An intimate community of 25 homes, with cozy cul de sacs. Homes with two-story foyers, soaring cathedral ceilings, two car garage and full basement. As an added incentive, we're offering the choice of FREE hardwood or ceramic tile in the foyer, or French doors to the next five buyers.

THE OAKS

Single family homes from \$152,900

731-9744
Open Fri. - Sun. 12-5, Mon. 2-7
Located on Old Baltimore Pike between Walther and Salem Church Roads.

GILMAN DEVELOPMENT COMPANY

Restaurant DIRECTORY

TO ADVERTISE HERE CALL
NORA JUGLER
410-398-1230

LEGAL NOTICE

Notice of Public Sale of Personal Property

Notice is hereby given that the undersigned will sell, to satisfy lien of the owner, at public sale by competitive bidding on THURSDAY, OCT. 27th, 1994 at 10:00 A.M. at the Public Storage facility located at 3801 N. duPONT HWY. NEW CASTLE, DE 19720 the personal goods stored therein by the following:

A-153 - Allen A. Mills - Sectional sofa.
A-154 - Keith E. Oliver - Mirror, 2 fans, 2 dressers, coffee table, too full to completely inventory.
A-169 - Theresa M. White - Bed, sofa, loveseat.
A-175 - Robert Shanklin - Drill, 3 boxes, as-sort. clothes.
A-256 - Catherine Priest - Bed, dresser, lamp, sofa, fan, 6 boxes.
E-1037 Teddy G. Wilson - Sofa, lamp, mirror, 2 bags.

Purchases must be made with cash only and paid at the time of sale. All goods are sold as is and must be removed at the time of purchase. Public Storage reserved the right to bid. Sale is subject to adjournment.
no 9/16/93

Chesapeake Pawnbrokers

Next Door to HBS Plumbing
2725 AUGUSTINE HERMAN HWY
Route 213 South of Chesapeake City

Gold, Diamonds, V's, Nintendo, Stereos, Cameras, Tools, Etc.

BUY-PAWN-SELL-TRADE
410-885-3034

Jah's Treasures

Consignment Shop
Located in Appleton Shopping Center, Corner of Rt. 277 & Rt. 316
410-392-2332
"A Little Something For Everyone!"

UPPERSHORE PAWNBROKERS

Immediate Cash Loans
Made On Anything
Of Value - Gold - Silver - Diamonds
Bought - Sold - Traded
M-F 10AM-5PM SAT 10AM-2PM
PennMart Shopping Center
322-8362
140 North Elkton
410-392-3039

HOME SERVICE

706 Beauty Aids

Do You Hate Your Weight?
100% Natural. 100% Money Back Guarantee. Income Oppor Avail. 410-392-4042.

707 Boat & RV Services

Imperial Mobile RV Service
We repair all types of vehicles & carry a complete line of hitch & towing acc. Call Imperial at 410-515-2949 TODAY! Your complete mobile service. WE COME TO YOU!

710 Carpet, Floor Svcs

DONALD G. VARNES AND SONS, INC.
Hardwood Floors
• Sanding/Finishing
• Installation
Our Family's Been Doing Floors For Over 30 Years
(302) 737-5953

713 Child Care

Home Day Care Openings for before & after school care, Elk Neck Elem., #07-35-185, 410-287-6919

721 Elderly Care

Exp. Certified Nurse Asst. w/ cert in CPR & first aid. Will care for your loved one in your home or mine. 410-398-2579 at 3pm.

728 Hauling

RAY'S HAULING
* Gravel For Driveways
* Mushroom Soil
* Topsoil
* Mulch
* Sand
* Garage & Yards Cleaned
Free Estimates
410-398-8419

729 Heating

DAVE'S HEATING & COOLING
CERTIFIED, 17 YRS. EXP.
Have your A/C cleaned & tuned-up, to save \$\$ on those hot days ahead.
1-800-949-4581
392-6504
FREE Est. on Installation

713 Child Care

Rising Sun immed openings, CPR & college degree, meals/ formula inc, ask about discount. 410-658-4131. Lic #0743638.

715 Cleaning

BILL'S CUSTODIAL SERVICE
Comm/Res/Business
16 yrs Exp.
Free Est. Fully Ins'd
Stripping & Waxing Floors
Rug Shampooing & Windows

737 Miscellaneous

Music Lessons
DRUMS
GUITAR
BASS GUITAR
MUSIC THEORY
FORMER BERKLEE STUDENT
SAM RICHARDSON
410-398-6772

737 Miscellaneous

PHILLIPS SALE BARN
First Quality Solid Wood Used
Furniture - Antiques
Country Primitives
New Living Room Suites
Bedding - Much More!
Hours:
Friday, Saturday & Sunday
9:00 to 4:00
10-1/2 Mile North of Oxford, PA
(610) 932-5858

737 Miscellaneous

RAY'S HAULING
* Gravel For Driveways
* Mushroom Soil
* Topsoil
* Mulch
* Sand
* Garage & Yards Cleaned
Free Estimates
410-398-8419

733 Lawn Care/Landscaping

ANDERSEN HOME SERVICES
Complete lawn & tree/shrub services. Fertilization, Mowing, Leaf Removal, Seeding & Spray work. 410-392-6412 or 302-731-3113.

733 Lawn Care/Landscaping

ANDERSEN HOME SERVICES
Complete lawn & tree/shrub services. Fertilization, Mowing, Leaf Removal, Seeding & Spray work. 410-392-6412 or 302-731-3113.

362 Yard/Garage Sales

Elkton Bridgeway Pkwy-right behind Walmart, Sun 9/18 8-4. Multihousehold yard sale, many items to choose from.

Elkton Community Yard Sale Marley Road, 9/17, 8-7 Rain Date Oct 8. Look for Sign on Rt 40 between YMCA and Weavers.

Elkton-Comm Ydsale Fitchwood Park, 18 Chestnut Dr. Meadowview, 9/17. Rain-date 9/24 8:30 am. Spaces \$6. 398-5633.

Elkton Heights Community Sat 9/17 9-3. Rain date 9/24. Antiques, furniture, clothing, tools, crafts, refreshments & more!

Elkton Multi Family, Thurs 9/15, Fri 9/16, Sat 9/17, 9-5. 96 Kist Rd just off Dogwood Rd, cleaned out attic, basement, part of house. Bed warmer, dog glass, tools, even crafts for Christmas gifts. 410-398-5175.

362 Yard/Garage Sales

Elkton Cmr of Carolyn & Decker St 3rd Farm Sale Fri 9/16 8-3 Sat 9/17 8-7 TV's, Stereo, furniture, etc.

Elkton Rt 279 across from State Line Liquors Sat 9/17 8-7 Hshld, clothes, lots of toys

Fair Hill Community Yard Sale Sat 9/17 9-2 in Old Line Village off Blake Rd

Fair Hill 560 Modie Rd, Sat 9/17, 9-3. Clothes, coll. books, antiques, hshld, dolls, flowers, etc.

Fair Hill 96 McCleary Rd Sat 9/17 8-7 Hshld rugs & Hshld items, etc. Rain or Shine

Fairhill Sat 9/17, 9-7. Bikes, hshlds, pottery, furniture, antiques, collectibles, 232 Fair Hill Dr, Elkton Md

Hazelmoor Community Yard & Garage Sale Sat, 9/17, 8-1. 9mi W of Cecilton, use Grove Neck Rd, turn right at Historical marker. 410-275-2550.

362 Yard/Garage Sales

Newark 1 Sandra Lane, Sat, 9/17, 8-7. 1 mi behind State Line Liquors, follow signs. Items too numerous to mention, don't miss this one!

North East Area 78 Huddler Ln. 2nd road on right off Wheatley. Sat, 9/17 (rain-date 9/24), 9am-7

North East 109 E Cecil Ave. Fri/Sat, 9/16 & 17. 9-7 Microwave, exc cond, old camera, hshld items.

North East area 656 Hancocks Point Rd, Sat, 9/17, 9am-3pm. Collectibles, Sun Fish sailboat.

North East 127 Old Elm Rd. (off of Dr. Miller or Bluebell Rd) Sat, 9/17, 9-2. Infant to 6x clothing, ladies sz 12-16. Misc items.

Perryville 544 Cecil Ave, Sun 9/18, 9-2:30. old tools, kids clothes, hardware.

Perryville FIRST NATIONAL BK OF NE PKG LOT, RT 40, Sat, 9/17, 9-2. rain date 9/18. LAST BIG YARD SALE OF SEASON, MULTI FAMILY! Hundreds of items, good quality & very reas prices. Antiques, hshld items & clothing.

Rising Sun 1046 Biggs Hwy, Fri/Sat, 9/16 & 17, 9-3. Huge Multi-Fam. Hshld antiques, misc items.

Rising Sun-Huge! 507 Telegraph Rd, Sat/Sun, 9/17 & 18. No Early Birds. Glassware, jeans, etc.

Sept 17th Rising Sun High School Band will be holding a garage sale from 9-1, rain or shine. If you have items to donate for the sale, please bring to R.S.H.S. by 8am Sat or during Friday nights football game. Leftover items will be given to charity.

Warwick, Md 41 Rumsey Rd, Sat 9/17, 8-7. BIG! w/ fine quality pvc pipe turn, lawn mowers, hshld app, something for everyone, must see to believe.



The Resale Boutique

An upscale consignment clothing shop for women, children NEW & Nearly New Bridal Gowns & Accessories Monday thru Friday 10 am - 5 pm Saturday 10 am - 4 pm
(302) 764-3646
818 PHILADELPHIA PIKE WILMINGTON, DE 19809
Consignment require appointment

DELAWARE'S LARGEST CHILDREN'S RESALE SHOP

Infants to childrens sizes 6x maternity - furniture - equipment & toys

DEBBIE'S BABY STUFF
Rt. 40 & 72 Fox Run Shopping Center Bear, DE
302-832-0190

Second Time Around

Delaware's Premier Consignment Boutique For Women

Save money shopping, earn money consigning.

For more information call 302-836-5630

Fox Run Shopping Center Rt. 40 & 72, Bear, De

How To Save Money On Your Family's Clothing

- Buy color-coordinated clothing which can be mixed and matched.
- Buy all-season styles, fabrics and colors when possible.
- Buy clothes of a design that will stay in style
- Look for quality fabric and good construction in clothing.
- Choose clothes with simple trim that is of good quality and requires the same care as the rest of garment.
- Before buying a garment, check fabric labels and care instructions. Is it wash-and-wear? Can it be dried in the dryer? Avoid clothing that requires special care such as dry cleaning.
- Read and follow care instructions to make clothes last longer.
- Dress up or modify an outfit you already own. Accessories can add a new look to last year's wardrobe for a minimal cost.
- Store clothes properly to protect from sun, moths, mildew and stretching.

TO ADVERTISE YOUR BUSINESS HERE CALL DONNA TODAY!

398-1230
1-800-220-1230

AUTO DEALER DIRECTORY

NEW & USED

Buick

ANCHOR Pontiac & Buick
123 Bridge St. Elkton, MD
410-398-0700

Ford

BAYSHORE
4003 N. DuPont Highway Route 13 at I-495 800-241-6644
NO HASSLE - LOW PRICES LARGE SELECTION

Honda

BEL AIR HONDA
408 Baltimore Pike Bel Air, 1 Bk. North Of Harford Mall
838-9170 • 893-0600

Pontiac

PINNO
Oxford, PA
610-932-2892

PINNO

Oxford, PA
610-932-2892

McCoy

FORD • LINCOLN • MERCURY
1233 Telegraph Rd. Rising Sun
410-658-4801
410-642-6700

Jeep

NEWARK JEEP EAGLE
244 East Cleveland Av. Newark, DE
302-731-0100
1-800-NJE-0535

Subaru

MATT SLAP SUBARU, Inc.
255 E. Cleveland Ave. Newark, DE
302-453-9900

Chevrolet

BOBBEL CHEVROLET
New & Used Cars & Trucks
1230 Bel Air Rd. Bel Air, Md
1-800-637-5568

JEFF D'AMBROSIO
Rt. 272 & Old Baltimore Pike Nottingham, PA
610-932-9090
For Fax Quotes 610-932-0411

STURGILL
Chrysler-Plymouth-Dodge U.S. Rt. 1 Conowingo, MD
1-800-675-6907
410-378-3131

NEWARK TOYOTA

1344 Marrows Rd., Newark
302-368-6262

JEFF D'AMBROSIO
Rt. 272 & Old Baltimore Pike Nottingham, PA
610-932-9090
For Fax Quotes 610-932-0411

WILLIAMS CHEVROLET
208 W. Main St., Elkton, MD
410-398-4500

Nissan

Alderman
2317 N. DuPont Highway Rt. 13 btwn I-295 & I-495 (309) 652-3200
SAVES & SATISFACTION

Used Cars

EASY AUTO CREDIT
As Low As \$500 Down 0% Interest Only Liability Ins.
CHESAPEAKE AUTO SALES
Rt 40 • Elkton
392-5577

WILLIAMS CHEVROLET
208 W. Main St., Elkton, MD
410-398-4500

JEFF D'AMBROSIO
Rt. 272 & Old Baltimore Pike Nottingham, PA
610-932-9090
For Fax Quotes 610-932-0411

RTE. 40 NISSAN
OF HARFORD COUNTY
Pulaski Hwy. Edgewood, MD
410-538-8500

JP CHEVROLET

101 N. Philadelphia Blvd. A'erdeen, MD 21001
1-800-800-3037

Dodge

ADVANTAGE
Dodge-Chrysler-Plymouth
503 E. Pulaski Hwy. Elkton, MD
1-800-394-2277

Honda

Colonial Honda
RT 40 & 222-PERRYVILLE 642-2433/DE. 453-9175
Mon-Thurs 9-9/Fri 9-8/Sat. 9-5
#1 In Service-4 Years in a row!

Oldsmobile

JEFF D'AMBROSIO
Rt. 272 & Old Baltimore Pike Nottingham, PA
610-932-9090
For Fax Quotes 610-932-0411

Volkswagen

SMITH VOLKSWAGEN, LTD.
4304 Kirkwood Highway, WILMINGTON, DE
302-998-0131

RITTENHOUSE MOTORS
250 Elkton Rd.
302-368-9107

Colonial Honda

RT 40 & 222-PERRYVILLE 642-2433/DE. 453-9175
Mon-Thurs 9-9/Fri 9-8/Sat. 9-5
#1 In Service-4 Years in a row!

BAYSHORE AUTO, Inc.
West end of High St.
398-7770
800-255-7770

Volkswagen

SMITH VOLKSWAGEN, LTD.
4304 Kirkwood Highway, WILMINGTON, DE
302-998-0131

To advertise Call Kim
398-1230 / 1-800-220-1230

400 Employment

412 Employment Services

POSTAL JOBS
Start \$11.41/hr. For exam and application info. Call 219 769-8301 ext MD 506 9am-9pm, Sun-Fri.

422 General Office

Temporary Office Help Sorting, filing, typing, organizing. Exp preferred. 410-658-2620.

426 Management

\$2-\$K Month Nat. Corp. Staffing Wilm. Office. Call 302-475-3380.

430 Medical/Dental

CNA'S to staff facilities & private duty assignments in Northern Delaware. Call Medicaid at 302-998-1111.

432 Miscellaneous

Airlines now hiring! Entry level, customer service, baggage handlers. Many other positions. \$300-\$1000 wk. Local or relocation. For info & application call 800-647-7420 ext A-162.

433 Miscellaneous

Bagel Bakery/Deli in Elkton, seeks FT/PT bakers, kitchen prep, counter help. Exp helpful but not necessary. Call Bill 9-3, M-F, 410-392-2212 for details.

434 Part-Time

ENTERTAINMENT
Everyone Can Be A Mobile Disc Jockey. Some of our DJ's are: teachers, sales people, personnel directors, housewives, college students, laborers, engineers & more. How about you? Earn up to \$20 an hr. Give THE PRO's a call for more info. 302-832-1900.

438 Position Wanted

Elkton Trained teacher avail to care for your children in your Elkton home. Flex hrs/ all ages. 410-658-9185.

438
Position Wanted
Person seeking side work doing concrete jobs & flat work. Call John, 410 287-6578 or 287-0822.

442
Restaurant

Congress Rotisserie Wanted daytime waitress, p/t prep cook & morning cleaner. Apply or call 302 453-4443.

444
Retail Sales

F/T Experienced Sales Person-Jewelry background preferred. Working hrs 9-5:30, no Sundays. Apply at Colonial Jewelers, or call 398-3101.

446
Sales

CHESAPEAKE
TELEMARKETING
SERVICES

is accepting applications for its telemarketing department as a Telemarketing Sales Representative, selling subscriptions. Pleasant office environment will train. Office is located in Newark, DE. Afternoon & evening shifts available: 2:00-5:00 pm, 5:30-8:30 pm.

Call Daniel von Fricken
302 737-4218
for info
2-8 pm only.

Need Extra Money Dem qual kitchen tools w/ Pampered Chef. Work your own hrs, great pay + bonuses. 302 378-2173.

452
Trades

Framers Needed 3-5 yrs exp, hand tools & transp a must, call between 6-10pm. 410 398-2622.

Plumber Apprentice Must be neat & clean, call 410 398-0123.

Upholsterer Must have exp w/ horsehair & tufting. Call 302 658-9909 for interview.

454
Truck Drivers

DRIVERS. Learn to drive with the best. If you're looking for a career as a professional truck driver but have no experience, training is available. J.B. Hunt offers its drivers an average of \$2,000 monthly plus excellent benefits. Call: 1-800-368-8538. EOE. Subject to drug screen.

DRIVERS
PAY RAISE THIS MONTH! OTR/shorthaul opportunities. Home weekly (shorthaul), assigned late model equipment, \$750 experienced sign-on bonus. **BURLINGTON MOTOR CARRIERS**: 1-800-JOIN-BMC. EOE.

Truck Driver/Paving Laborer FT positions available. Call 410 398-5416 between 7:30am-4pm.

500
Business Opportunities

502
Business Opportunities

Athletics
Franchise Concept, No Invest! 122 people avg over \$63k a month! Top reps avg high six fig income! 1-302-429-2610, 24 hr 2 min rec mes. Serious inquiries only!

Be your own Boss Possible \$2500 pr-\$8000 ft monthly, processing insurance claims for health care providers. Software purchase \$5,995. Computer avail. Financing avail. 1-800-722-SAMS.

Earn \$\$\$ working at home. Send an enclosed #10 sase to: MMS P.O. Box 0217, Port Deposit, MD 21904-0217.

510
Money To Lend

HOMEOWNER LOANS for any purpose or credit rating. We say YES when others say no. Same day, no cost approval. East Coast Mortgage Corp. 800 566-1991.

600
Professional Services

612
Computers

RFB COMPUTER SERVICES
PC Consulting for Software & Hardware Word Processing & Resumes (410) 398-6423

624
Mortgages & Loans

We Buy Mortgages and Trust Deeds. Did you sell property? Waiting payments? Why Wait! Fast. Cash now! Any size-Nationwide. Great price. Call 800 659-CASH (2274).

800
Recreational Vehicles

804
Motorcycles

BMW-K100LT 1989, ABS anti lock brakes, am/fm/cass, auxiliary lights, dark blue, 21k mi, dual & solo quick change seats. Tank bag, extra wind shields. Always garaged. \$7,750. 410 658-5520.

Honda CBR600 F2 93, \$5,500 or B.O. 410 392-1531.

Kawasaki Ex 500 91, less than 4000 mi, vance & hines exhaust, exc cond \$2500, 410 398-1960.

KDX 200 89 Exc cond, runs strong, manual \$1200 885-8662 alt 6:00

Yamaha S66 Virago, Mint, same as 94, 10k mi, s-bar, drag pipes, h-pages, saddle bags, \$2575, 410 398-2134.

806
Motor Homes

Dodge Explorer Motor Home, 1985, White, \$14,995.

Pinno Pontiac Buick Oxford, PA 215-932-2892

818
Power Boats

Gleaser 17' w/trailer, 120hp OMC I/O, exc cond, many extras. \$2500 or b/o. Slip incl. 410 642-0177.

21' Scarab 187, 350 Mag, SS prop, cover, 90 Calkins trl, clean, runs good. \$13,500 or B.O. 410 378-4342 or 378-8396.

A-TRADE 18' FG, V-hull, mtr, trailer, for 16' alum duck/ bass boat, mtr, trailer call 410-392-5466

818
Power Boats

Chris Craft 1984 16'11", 140 Merc I/O w/trailer. Exc cond. \$3500, 410 287-9135.

Cobia Bow Rider 18' OMC I/O Eng. New upholstery & carpeting. Many extras. Exc cond. 410 642-6383.

Glassmaster '76, 196", w/ tandem axle trl, OMC o/d, needs motor. Make offer. 410 287-6533, lv message.

Mailbu Comp Ski Boat 1989, 19ft. 350 Merc inboard, custom trailer, mag wheels. Exc cond. Low hrs. MUST SELL. \$11,900/b.o. 410 885-2460, eves. Ask for Louis.

Renken 20' 88, 130hp Merc, am/fm, Vhf, DF, 89' LR trl, very low hrs, \$7,500. 410 398-8630.

Sea Ray-26' Amberjack, '83/'93, 10' beam, 100% professional refit on safe full flotation hull. 454 Mag Merc I/O, 52 Fresh water hrs, full end stand up head, galley, VHF, d/t, stereo, refig, batt chg, a/c, dock power & water, '93 survey \$32,700 a 1 of a kind, for only \$26,900. 609 988-9151.

VIP 17 1/2' Fiberglass '90, center console, 90hp Yamaha, 15 hrs, top, full cover, radio(VHF), dpt/hr, compass, \$6,995. 410 275-2868 after 6.

Wellcraft 34' 88, Gran Sport, T-340 gen, BA, Kit, A/C, heat. Take over payments. Owner will advance 10 mos payments & covered slip pd til 4/95. 610 347-0703.

824
Marine Equip/Supplies

Wanted 12-14' extremely used flat bottom aluminum boat. 410 642-2437 ask for Keith.

850
Transportation

854
Auto Parts/Accessories

Fiberglass Cab for standard Chevy P/U. 6 windows, 8 ft bed, Exc cond, \$175, 410 275-2366.

854
Auto Parts/Accessories

FORD MUSTANG (4) 16" Factory 5 Star wheels & tires \$500. Sail panels for Mustang 87-93 \$75 Brand New! Call Bill 392-3339

860
Autos Under \$1000

AMC Van 1975. Auto. Runs. \$300. Chevette, 1981. Auto. A/C. Will pass inspection. \$500. Exc work car, 410 378-2402.

Cadillac Sedan Deville 1972, 67k original miles, ps, pb, pw, a/c, p/seats. Dependable car. \$500 Call 410 398-1347 live msg.

Camaro-Berlinetta 1983. Needs body work. \$500 or best offer. Call 8am-3pm 410 658-5288.

Chevy Camaro '79, 6cy, runs good, good transportation, \$600. 410 398-7177.

Chevy Caprice '72, call 410 398-1360 alt 5pm.

Dodge Mirado '80, T-top, 2dr, automatic, 6cy. Runs Good! \$325. Call after 5:30pm. 410 392-5062.

Ford F150 PU '78, new paint, a/c, needs pump & hoses. \$700. 410 378-2816.

Ford Falcon, 1969 2dr. Futura, 1968, 2dr. 410 398-9534.

Ford Mustang 86, \$800, 410 885-2892, alt 5 pm.

Mercury Station Wgn 1982, fair cond, \$500 or B.O. 410 287-5886 after 3:30pm.

Olds Cutlass 74, 4 dr, passenger side broad sided, driveable, 44,000 original miles, \$250, 410 392-9884.

Volkswagon Super Beetle 1973, rebuilt eng, new running boards & bumpers, needs body work, \$500, 410 392-4120.

862
Autos Under \$5000

1986 Honda Accord LXI Hitchhik auto, a/c, all options 115,000 mi \$3450 410-398-2629

Caprice Wagon 89, P/s, p/b, a/c, pw, p/d, tilt, cruise, regularly maintained. \$4,500. 410-658-2100 8:30-5pm.

FAX IT! 410 398-4044

Place your ad quickly in the Cecil Whig by using our FAX.

862
Autos Under \$5000

BUICK REGAL '83 BACK TO SCHOOL \$1,995

JEFF D'AMBROSIO 610 932-9090

BUICK SKYLARK '90 ONE OWNER CLEAN \$4,695

JEFF D'AMBROSIO 610 932-9090

Cadillac Deville 77, White, 2 dr, red leather int, 67,000 org miles, \$2,000, 410 392-8790 alt 7 pm.

Caravan '84, 5sp, new transmission, brakes & exhaust. \$2,200, or B/O or trade full-size PU. 410 392-4975.

Chevy Beretta '88 5sp, ps, pb, am/fm cass. Fully Loaded. Exc Cond. 410 378-9266.

1344 Marrows Rd Newark DE 302-368-6262

Ford LTD 84 Crown Victoria Station Wagon Excellent Cond Auto, Wht wired thr int. \$2,200

Ford Mustang 88 H/B, 4 cyl, at, ps, pb, stereo/ cass, #11497A, \$3,495.

Ford Taurus Wgn GL '88 all pwr equip, 6 cyl, \$4,495

LEGAL NOTICE

PUBLIC NOTICE

Notice is hereby given that the undersigned will sell at Public Auction on 10/27/94 at 11:30 A.M. at: PUBLIC STORAGE INC., 425 NEW CHURCHMANS ROAD, NEW CASTLE, DE 19720 the personal property heretofore stored with the undersigned by:

C-058 -- Melanie Carlton -- one T.V., asst. clothes, one box

E-026 -- Hilda Crisconi -- cntlss boxes of books, house hold goods

E-029 -- Hilda Crisconi -- countless boxes, one mattress, asst. clothes

F-065 -- Charo Taylor -- one bag, one weight bench, one microwave, two boxes

F-089 -- Leslie Martin -- one recliner, one office chair, five boxes, one cabinet

G-003 -- Kathy Claycomb -- one ent. center, one bed, one chair, one dresser, one sofa, two pictures

H-029 -- Felicia Hicks -- one bed, one sofa, one microwave, one coffee table, four boxes, one stereo.

Purchases must be made with cash only and paid at the time of sale. All goods are sold as is and must be removed at the time of purchase. Public Storage reserved the right to bid. Sale is subject to adjournment.

np 9/16,9/23

862
Autos Under \$5000

Chrysler Laser '84 2.5 Turbo. All power. \$1,200. 410 287-0973.

ESCORT SW GL '88 AUTO, AIR \$3,495

JEFF D'AMBROSIO 610 932-9090

Ford LTD 84 Crown Victoria Station Wagon Excellent Cond Auto, Wht wired thr int. \$2,200

Ford Mustang 88 H/B, 4 cyl, at, ps, pb, stereo/ cass, #11497A, \$3,495.

Ford Taurus Wgn GL '88 all pwr equip, 6 cyl, \$4,495

1344 Marrows Rd Newark DE 302-368-6262

Ford LTD 84 Crown Victoria Station Wagon Excellent Cond Auto, Wht wired thr int. \$2,200

Ford Mustang 88 H/B, 4 cyl, at, ps, pb, stereo/ cass, #11497A, \$3,495.

Ford Taurus Wgn GL '88 all pwr equip, 6 cyl, \$4,495

LEGAL NOTICE

PUBLIC NOTICE

Notice is hereby given that the undersigned will sell at Public Auction on 10/27/94 at 11:30 A.M. at: PUBLIC STORAGE INC., 425 NEW CHURCHMANS ROAD, NEW CASTLE, DE 19720 the personal property heretofore stored with the undersigned by:

C-058 -- Melanie Carlton -- one T.V., asst. clothes, one box

E-026 -- Hilda Crisconi -- cntlss boxes of books, house hold goods

E-029 -- Hilda Crisconi -- countless boxes, one mattress, asst. clothes

F-065 -- Charo Taylor -- one bag, one weight bench, one microwave, two boxes

F-089 -- Leslie Martin -- one recliner, one office chair, five boxes, one cabinet

G-003 -- Kathy Claycomb -- one ent. center, one bed, one chair, one dresser, one sofa, two pictures

H-029 -- Felicia Hicks -- one bed, one sofa, one microwave, one coffee table, four boxes, one stereo.

Purchases must be made with cash only and paid at the time of sale. All goods are sold as is and must be removed at the time of purchase. Public Storage reserved the right to bid. Sale is subject to adjournment.

np 9/16,9/23

862
Autos Under \$5000

Honda Civic CPE 86 am/fm cass, sunroof. \$2,995*

\$140 mo* 24 months \$200 down carlease, state fees additional

COUNTRY OXFORD, PA 610 932-0500

Honda Civic CPE 86 am/fm cass, sunroof. \$2,995*

\$140 mo* 24 months \$200 down carlease, state fees additional

COUNTRY OXFORD, PA 610 932-0500

Honda Civic CPE 86 am/fm cass, sunroof. \$2,995*

\$140 mo* 24 months \$200 down carlease, state fees additional

COUNTRY OXFORD, PA 610 932-0500

Honda Civic CPE 86 am/fm cass, sunroof. \$2,995*

\$140 mo* 24 months \$200 down carlease, state fees additional

COUNTRY OXFORD, PA 610 932-0500

Honda Civic CPE 86 am/fm cass, sunroof. \$2,995*

\$140 mo* 24 months \$200 down carlease, state fees additional

COUNTRY OXFORD, PA 610 932-0500

Honda Civic CPE 86 am/fm cass, sunroof. \$2,995*

\$140 mo* 24 months \$200 down carlease, state fees additional

COUNTRY OXFORD, PA 610 932-0500

Honda Civic CPE 86 am/fm cass, sunroof. \$2,995*

\$140 mo* 24 months \$200 down carlease, state fees additional

COUNTRY OXFORD, PA 610 932-0500

Honda Civic CPE 86 am/fm cass, sunroof. \$2,995*

\$140 mo* 24 months \$200 down carlease, state fees additional

COUNTRY OXFORD, PA 610 932-0500

Honda Civic CPE 86 am/fm cass, sunroof. \$2,995*

\$140 mo* 24 months \$200 down carlease, state fees additional

COUNTRY OXFORD, PA 610 932-0500

Honda Civic CPE 86 am/fm cass, sunroof. \$2,995*

\$140 mo* 24 months \$200 down carlease, state fees additional

COUNTRY OXFORD, PA 610 932-0500

Honda Civic CPE 86 am/fm cass, sunroof. \$2,995*

\$140 mo* 24 months \$200 down carlease, state fees additional

COUNTRY OXFORD, PA 610 932-0500

Honda Civic CPE 86 am/fm cass, sunroof. \$2,995*

\$140 mo* 24 months \$200 down carlease, state fees additional

COUNTRY OXFORD, PA 610 932-0500

Honda Civic CPE 86 am/fm cass, sunroof. \$2,995*

\$140 mo* 24 months \$200 down carlease, state fees additional

COUNTRY OXFORD, PA 610 932-0500

Honda Civic CPE 86 am/fm cass, sunroof. \$2,995*

\$140 mo* 24 months \$200 down carlease, state fees additional

COUNTRY OXFORD, PA 610 932-0500

Honda Civic CPE 86 am/fm cass, sunroof. \$2,995*

\$140 mo* 24 months \$200 down carlease, state fees additional

COUNTRY OXFORD, PA 610 932-0500

Honda Civic CPE 86 am/fm cass, sunroof. \$2,995*

\$140 mo* 24 months \$200 down carlease, state fees additional

COUNTRY OXFORD, PA 610 932-0500

Honda Civic CPE 86 am/fm cass, sunroof. \$2,995*

\$140 mo* 24 months \$200 down carlease, state fees additional

862 Autos Under \$5000	862 Autos Under \$5000	864 Autos Over \$5000	864 Autos Over \$5000	864 Autos Over \$5000	864 Autos Over \$5000	864 Autos Over \$5000	864 Autos Over \$5000
Hyundai-Excel 1987. Auto, a/c, 4 dr. \$1200 or best offer. 410 287-8312.	Subaru XT Sportcoupe '87, white, 5sp, p/s, p/b, a/c, tilt, stereo, 1 owner, exc cond. Must see. \$1,900. 302 836-2773.	Acura Legend L '89 Auto, leather, pwr windows, locks, ac, am-fm cass, sun-roof. \$8,995	Chevrolet Celebrity Wgn. 1987. 4 cyl. Auto, Air, Red. \$5,595.	Chevy Beretta GT-90 6cyl, at, a/c, power everything, alum wheels, #11985A, \$7495	Buick Century 90, 4 dr, red, call 410 398-1360 aft 5pm.	Chevy Caprice Classic LS 94, 4dr SDN, GM rate car, loaded-immaculate. 302 378-1858.	Chevy Cavalier 92 234, 6 cyl, at, ps, pb, p/a. #1636, \$11,995.
Jeep CJ7 '82, w/hardtop, 6cyl, 4sp, runs great, \$3,500. 410 392-4669, call after 4:30pm.							
Mustang LX '86, 4cyl, auto, a/c, sunroof, stereo cass, p/f. Sharp, very good cond, \$1,150. 410 392-4186.							
Nissan Pulsar NX '86, Red, a/c, am/fm cass, p/s, p/b 73k, asking \$1300 or b/o. 302 455-1677.							
Toyota Tercel '91 2 dr, 5 spd, cass, new car trade, \$4,995							
1344 Marrows RdNewark DE 302-368-6262	1344 Marrows RdNewark DE 302-368-6262	1344 Marrows RdNewark DE 302-368-6262					

Just For You

SENIOR CITIZEN SERVICE DIRECTORY

KEEPING YOUR COOL IN THE HEAT

KEEP COOL. Spend as much time as you can in cooler surroundings, such as a cooler room in your home, an air conditioned shopping mall, senior center, public library or movie.

AIR CONDITIONING can provide lifesaving relief from heat stress, especially if you have a medical condition like heart disease.

COOLING WITH FANS. Fans can draw cool air into your home at night or help to provide good indoor air circulation during the day. Air movement reduces heat stress by helping to remove extra body heat. (When it is extremely hot, a fan may cause you to gain body heat by blowing very hot air over your body.)

BATHS AND SHOWERS. Cool baths or showers (with water temperature around 75°F) provide amazing relief from the heat. Cool water removes extra body heat 25 times faster than cool air.

CLOTHING. Wear as little as possible when you are at home. Lightweight, light colored, loose fitting clothing is more comfortable in hot weather. Cotton is very comfortable. Wear a hat or use a parasol or umbrella to protect your head and neck when you are outdoors.

DRINK OFTEN. In hot weather, your body needs more water. Don't wait until you are thirsty, because your body needs more fluid than thirst will indicate. By the time you feel thirsty you may already be dangerously low on water.

- Drink often and in reasonable amounts. Don't try to drink a lot of coffee or tea. They are all right in moderation, but water is your best bet.
- If you have a disease, a medical condition, or a problem with body water balance, check with your doctor for advice on how much water you should drink in hot weather.

SLOW DOWN. Take it easy, especially at the start of hot weather when your body is less prepared for the heat. Physical activity produces body heat.

WATCH WHAT YOU EAT. Avoid hot foods and heavy meals. They add heat to your body. Try using your stove less. Cook your meals during the cooler part of the day.

WATCH SALT USE. Check with your doctor before you increase the amount of salt or potassium in your diet. Do not take "salt tablets" without your doctor's permission.

AVOID ALCOHOL. Alcohol interferes with your body's fight against heat stress. It can put a strain on your heart.

VNA Delaware Exceptional Home Health Care <ul style="list-style-type: none"> • Skilled Nursing • Rehabilitation Therapies • Personal & Supportive Services • ElderCare Resource & Referral Call (302)323-8200	VNA HomeHelpers Home Cleaning Services Working as a team to suit individual needs, HomeHelpers accomplishes any combination of cleaning tasks with quality products. Call (302)323- 8717	Evergreen Center Alzheimer's Day Treatment Center VNA Delaware offers specialized care for people with Alzheimer's Disease and respite care to their families and caregivers. Call (302)995-8448	To Advertise Your Service Here Call Donna 1-800-220-1230
---	---	---	---

LEGAL NOTICE

Delaware Department of Transportation
Anne P. Canby
Secretary

PUBLIC NOTICE
CAPITAL IMPROVEMENT PROGRAM
PUBLIC PARTICIPATION MEETINGS

The Council on Transportation and the Metropolitan Planning Organizations (MPO's) for New Castle and Kent Counties are jointly sponsoring three meetings to solicit public input in the preparation of DelDOT's Capital Improvement Program (CIP) beginning with Fiscal Year 1996. Interested citizens are encouraged to attend any of the meetings and to provide their suggestions on shaping Delaware's future transportation program. This series of meetings will provide a variety of opportunities to discuss the existing Capital Improvement Program, the MPO's preliminary draft Transportation Improvement Program as well as bicycle and pedestrian issues, transit services, roadway/bridge improvements and the statewide long-range transportation plan. COT and MPO representatives, along with DelDOT support staff, will be available to listen to comments and discuss proposed plans and projects.

Each meeting will have an informal workshop session at the start, followed by an auditorium session. A court reporter will be available during both sessions to record formal comments. Interested persons are also invited to submit written comments during the public meeting process and these also will be included in the formal record of the CIP meetings. Another series of meetings will be scheduled in early 1995 at which time draft CIP and the MPO's TIP documents will be prepared for review and comment.

The meetings will be held in:

- * Sussex County at Del Tech's Georgetown Campus Auditorium on Thursday, September 15, 1994. Workshop session - 5:30 p.m., Auditorium session - 7:00 p.m.
- * Kent County at Central Middle School - Dover on Wednesday, September 21, 1994. Workshop session - 5:30 p.m., Auditorium session - 7:00 p.m.
- * New Castle County at Del Tech's Stanton Campus Auditorium on Thursday, September 29, 1994. Workshop session - 5:30 p.m., Auditorium session - 7:00 p.m.

The Council on Transportation is composed of citizen representatives from every county in the state. The members are appointed by the Governor. The MPO's are composed of representatives from state, county and local governments, and citizen and technical representatives. Mandated by Subsection 8409, Chapter 84, Title 29 of the Delaware Code, the meetings are designed to ensure that the public has ample opportunity to participate in the planning process.

If requested in advance, DelDOT will make available the services of an interpreter for the hearing impaired. If an interpreter is desired, please make the request by phone or mail to DelDOT.

Questions, comments or written material can be submitted to: Michele C. Ackles, Manager, Public Relations, Department of Transportation, P.O. Box 778, Dover, Delaware 19903, or call 1-800-652-5600.
np 9/16



1994 DODGE INTREPID'S END OF MODEL CLEARANCE WHILE SELECTION LASTS

'93 PLYMOUTH Duster, V-6, 5 spd., air, dark green metallic, 10,000 mi.	\$9,995
'90 SUBARU Legacy Wagon, full power, air	\$7,400
'90 PLYMOUTH GRAND VOYAGER SE, red metallic	\$9,200
'92 CHRYSLER LeBaron Convertible, V-6, full pwr, low mi., brt. red	\$14,250
'88 JEEP Wagoneer Limited 4x4, 6 cyl., full power	\$10,800
'93 TOYOTA Paseo, auto, air, sunroof, low mileage, jet black	\$11,750
'86 ISUZU Pickup, auto, cap	\$2,750
'89 CHRYSLER LeBaron Cpe., 2.5 turbo, full power equipment	\$6,000
'89 PLYMOUTH Voyager, 2.5 Turbo	\$6,850
'91 FORD Ranger, 5 speed	\$7,500
'90 OLDSMOBILE Cutlass, 2 door	\$6,375
'91 DODGE Daytona, 4 cyl., auto, air	\$6,800
'86 FORD F-150 Pickup, auto, air, clean	\$5,000
'90 FORD Aerostar XLT Extended, full power	\$10,995
'90 4X4 ISUZU Trooper, auto, air	\$10,900
'86 ISUZU Pickup	\$3,000
'92 DODGE Dakota, Pick-up, short bed, 315 V8, auto, air, loaded	\$12,000
'85 FORD Thunderbird, 35,000 miles	\$3,500

Plus Many Others To Choose From
Rittenhouse Motors
250 Elkton Rd., Newark • (302) 368-9107

Grand Opening

Of the NEW CARMAN LINCOLN/MERCURY OF NEW CASTLE

HUNDREDS OF LINCOLNS AND MERCURYS IN STOCK NOW!

95'S ARRIVING DAILY!

All new MYSTIQUE and popular VILLAGER AVAILABLE

Largest inventory of LINCOLNS & MERCURYS IN THE REGION!

1994 COUGAR XR7 2-DR

Preferred equip. Pkg. 260A, electric rear window defrost, light group, dual illum. visor mirrors, front carpet floor mats, illum. entry system, speed control, leather wrapped steering wheel, cast aluminum wheels, 6-way power driver's seat, power lock group, 3.8 L EFI V6 engine, elec. auto overdrive trans.

\$15,999

1994 SABLE GS 4-DR SEDAN

Preferred equip. Pkg. 451A, light group, FRT/RR carpeted floor mats, bodyside accent stripe, power side mirrors, power lock group, fingertip speed control, 6-way power driver's seat, cast aluminum wheels, AM/FM stereo radio w/ cassette, 3.0 L EFI V6 engine, automatic overdrive trans.

\$16,549 SALE PRICE OR **\$299 PER MO***

* \$200 Down, 2 yrs., \$500 Rebate included. Tax, tags, first month and refundable security deposit due upon inception. Purchase option at end of 2 yrs. \$11,679.

1994 CONTINENTAL EXEC. 4-DR

Saddle leather seat surface, Preferred equipment Pkg. 952A, keyless illum. entry system, comfort/convenience group, 3.8L EFI V6 engine, electronic auto O/D trans.

\$27,299 SALE PRICE OR **\$399 PER MO***

* \$1500 Down, 2 yrs., Rebates included. Tax, tags, first month and refundable security deposit due upon inception. Purchase option at end of 2 yrs. \$18,595.

CARMAN LINCOLN-MERCURY of New Castle

189 SOUTH DUPONT HWY., NEW CASTLE, DE (302)324-4400

LEGAL NOTICE

PUBLIC AUCTION

Notice is hereby given that the undersigned will sell at Public Auction on 10/27/94 at 1:30 P.M. at:

PUBLIC STORAGE
201 BELLEVUE RD
NEWARK, DE 19713

the personal property heretofore stored with the undersigned by:

G-045 - Paula Doman -- 1 China Cabinet, 1 Lamp, 1 Stereo, Asst. Clothes, 1 Chair, 1 Suitcase
F-132 - Chi-Del Corp. -- 12 McDonalds Boxes, 6 Fryer Baskets, 1 Tire
E-099 - Robert Murdie II -- 1 Fan, 1 Blower, 1 Trampoline, 12 Boxes, 1 Chair
E-105 - Jesse Spencer -- 1 Real Christmas Tree, 1 Bed, 12 Boxes
E-005 - Marilyn & David Esty -- 1 Fridge, 1 Bed, 1 Dresser, 1 Coffee Table
D-020 - Richard Smith -- Asst. 15 Boxes, 1 Typewriter, 1 Car Seat
D-002 - Charles Henry Maloney -- 1 Old Dresser, 4 Chairs, 1 Sofa, 1 Dresser
B-098 - Virginia Maloney, Cashell -- 1 Rocker, 1 Bed, 8 Boxes
C-003 - Tami D. Dickerson -- Asst. Clothes, 1 Lamp, 1 Crib, Asst. Baby Toys
B-047 - Steve M. Bowling -- 1 A/C, 1 Microwave, 1 Sofa, 1 Filing Cabinet, 2 Lamps, 15 Boxes
A-123 - Cassandra D. Harmon -- 1 Table, 1 Chair, 1 Lamp, 1 Water Bed
np 9/16, 9/23

UPCOMING AUCTIONS

SEPT. 16 - EVENING AUCTION #6100 Balt., Pike 1 1/2 mi. S. of Oxford, PA.
SEPT. 17 - #440 Broad St., Oxford, Boro. - Antiques - Estate - toys (Brunner Estate)
SEPT. 24 - Rt. 896 & Balt. Pike 1 mi. N. Lincoln Univ. - Antiques - (Waltman)
OCT. 8 - #100 Mt. Olivet Rd., Nottingham, PA off Rt. 272 at Jim's Market - Weaver farm - Int. tractors, NH haybine, baler, wagons, etc.
OCT. 15 - Lincoln - Hayesville Rd. 1/2 mi. S. Univ. off Balt. Pike - Antiques, smalls, etc. (Wichart Estate)
OCT. 22 - #6100 Balt. Pike - Antiques, estate, guns, smalls, furn., etc.
JEFFREY E. WHITESIDE, AU-2368
(610) 932-2114
Estate Liquidations/Appraisals
Over 15 Years Serving Tri-State Area
cw 9/14; np 9/16

REAL ESTATE AUCTION

Subject To Confirmation
ATTENTION DEVELOPERS!!
Opportunity of a Lifetime!

9 Lot Subdivision "Kemblesville Square" & 1840 Farmhouse on 25+ Acres
Rt. 896, Franklin Twp., Chester County, PA
Multi-Zoned: LI, Res. & Commercial
Blue Prints are Awaiting Final Approval
Home has 5 BR, 2 1/2 Baths & Pool

AUCTION: SAT., OCT. 8 AT 1 PM
Call For Brochure & Information Package

KENNETH A. GAYNE The Real Estate Auctioneers
AUCTION COMPANY INC. PLYMOUTH MEETING, PA.
For Details & Brochure Call 1-800-554-5005

ESTATE AUCTION

SAT., SEPT. 17, 1994 • 10 AM

LOCATION: On premises: #440 Broad St., Oxford, PA
PARTIAL LIST OF HIGHLIGHTS: 1940's & 50's toys, games, dolls, Roy Rogers; cap pistols, Marx Sportster (ex. cond.), Hubley Farmall tractor, John Deere tractor, Gene Autry color book, 1965 "Stingray" 1/8 scale CORVETTE, ideal dolls, furniture, Mantle, Snider bar/bat bats, complete contents of 2-story home; BR & DR suites, recliners, sofa, cherry stands, fine china, pressed glass, bisque figurines, small housewares, local church & fire co. plates, mugs. Many items not listed!

BY ORDER:
ESTATE OF MARTHA BRUNNER
JEFFREY E. WHITESIDE, AU-2368
(610) 932-2114
Estate Liquidations/Appraisals
Over 15 Years Serving Tri-State Area
cw 9/14; np 9/16

PUBLIC AUCTION

VALUABLE RENTAL INVESTMENT PROPERTIES
SAT., SEPT. 24, 1994 • 1 PM

105 N. MAIN ST. • 76 N. MAIN ST. - PORT DEPOSIT, MD
Due to relocation, the undersigned owner will sell at public auction on the aforementioned date and time the properties described below:

105 N. MAIN ST. - This unit is part of a duplex building that has 2 apartments 1 - 1 BR & 1 - 2 BR that are currently rented and produce approx. \$10,000.00 per year.
76 N. MAIN ST. - This unit is a single family unit that has 3 BRs, one bath, eat-in kitchen, family room, dining room & large front porch. Currently produces approx. \$5,000.00 per year.

TERMS: FIVE THOUSAND DOLLARS CASH OR CERTIFIED CHECK ONLY per unit with balance to be paid within 60 days. Buyer to pay all fees and expenses pertinent to settlement. Absolutely no warranties or guarantees expressed or implied.

OWNER, KENNETH WILSON
UNITED AUCTIONS
W.D. Farmer - Auctioneer
Elkton, MD • 410-398-3404

AUCTIONEER'S NOTE - It is rare that you can purchase a rental property that will make a profit from the beginning. Don't miss this sale. BROKER-AGENT PARTICIPATION INVITED - CALL FOR DETAILS.
cw 9/14, 16, 19, 21, 23; np 9/16

PUBLIC AUCTION

BEAUTIFUL RESIDENTIAL PROPERTY
SAT., SEPT. 24, 1994 • 10 AM

129 E. MAIN ST., CECILTON, MD
OPEN HOUSE - WED., SEPT. 21 • 6-7 PM

This property is improved by a beautifully restored 2 story, 3 BR, 2 bath, living room, formal dining room, kitchen, laundry room, basement, one car garage, front sun room, rear deck, on just less than 1/2 acre. This home has new windows, wiring, plumbing, paint, roof, insulation, wallpaper, carpet, window treatments and much, much more. It is as clean as they come and needs nothing.

TERMS: FIVE THOUSAND DOLLARS CASH OR CERTIFIED CHECK ONLY day of sale with balance to be paid at settlement within 60 days. Buyer to pay all fees and expenses pertinent to settlement. Property sold as-is with no warranties expressed or implied.

OWNERS: ROBERT AND GERALDINE DAVIDSON
UNITED AUCTIONS
W.D. Farmer - Auctioneer
Elkton, MD • 410-398-3404

Auctioneer's Note - This home is picture perfect!
cw 9/14, 16, 19, 21, 23; np 9/16

864 Autos Over \$5000

Toyota Camry DX '89
4 cyl, loaded car, New car trade. \$8,295

NEWARK TOYOTA
1344 Marrows RdNewark DE
302-368-6262

Toyota Celica GT '91
5 spd, pwr windows, locks, sunroof, low miles. \$11,995

NEWARK TOYOTA
1344 Marrows RdNewark DE
302-368-6262

866 Autos-Antiques

Ford Pick Up 52. Pro Street. Alston Race Chassis. W/ ladder bars, coilover shock susp, narrowed 9" Ford rear, 19.5"x33"x15" M/T Tires, rackpinion, 429 cu in C6 auto trans. \$2,500 or B/O. Too many parts to list. 302 378-6387.

Plymouth Cuda 71, billboard car, shaker hood, 383 slatstick, all original, runs, need total restoration. \$3,500, 410 392-8790 alt 7 pm.

866 Autos-Antiques

PLYMOUTH BARRACUDA '68 Coupe \$500 runs GREAT! Original. call Bill 392-3339

868 Four Wheel Drive

86 Ford F250XL 4x4 Maryland Insp 302EFI Nice truck!!! \$6400 firm 410-287-8061

Chevy Blazer '92
4x4, at, 4dr, Sport Package, all power equipment. \$18,995

NEWARK TOYOTA
1344 Marrows RdNewark DE
302-368-6262

Mitsubishi SPX Macro Cab Pick Up '88. 5 spd, a/c, 70k miles, many extra's, exc cond. \$7,200 or B/O. 302 292-0333.

SUBARU '86
4x4, AUTO, AIR, CLEAN
\$3,495
JEFF D'AMBROSIO 610 932-9090

868 Four Wheel Drive

Nissan Extra Cab '93
4x4, 5 spd, low miles, Looks Like New! \$14,995

NEWARK TOYOTA
1344 Marrows RdNewark DE
302-368-6262

Toyota 4 x 4 '94, V6, Shift on demand four wheel drive, factory raised tires, 6200 mi, \$19,700. 410 392-4406.

870 Heavy Duty Trucks

Int'l Horse Van 1977 motor has low mileage. Body needs work. Asking \$6000. 410 885-5844.

872 Pickups

CHEVY C1500 '89
A/C, AUTO
\$8,795

JEFF D'AMBROSIO 610 932-9090

872 Pickups

65 Chevy Panel Truck Restorable, matching numbers. \$700 firm. 410 658-5351.

Chevrolet Sport TK, 1990, V8, Auto, Air, PW, PL, Black. \$12,995.

Pinno Pontiac Buick
Oxford, PA
215-932-2892

Dodge W150 88
V8, AT, AC, AM/FM, CAP. \$4,995*

\$168*mo
36 months
\$2000 down cash, state fees additional

OXFORD, PA
610 932-0500

FORD EXPLORER '91
ONE OWNER WAGON
\$13,995

JEFF D'AMBROSIO 610 932-9090

872 Pickups

Chevy Silverado 1990 2-tone blue, 305 V8 64K mi, exc cond, bedliner \$11,500 398-6882

Dodge Dakota 92. Fully loaded, Magnum V8, tinted glass, custom lowering kit. \$13,500. 410 885-2209.

FORD EXPLORER 91
V6, AC, AM/FM, PS, PB. \$7,495*

\$163*mo
60 months
\$2000 down cash, state fees additional

OXFORD, PA
610 932-0500

FORD RANGER 88
AC, AM/FM. \$5,495*

\$154*mo
36 months
\$2000 down cash, state fees additional

OXFORD, PA
610 932-0500

872 Pickups

Chevy PU '80, needs motor work, as is. \$600. Call after 5pm only 410 275-8376.

Ford Ranger XLT, 1989, V-6, Auto, Cap, Black/Silver. \$7,995.

Pinno Pontiac Buick
Oxford, PA
215-932-2892

GMC YUKON '92
THINK SNOW
\$20,995

JEFF D'AMBROSIO 610 932-9090

Mazda B2000 '84 5 spd, cass, elec gauges, bed pad & cover, rear head, new clutch/starter & alt, needs minor repairs. 111k. \$900. 302 328-7123.

Shelby Dakota Truck #143 of only 1500 made, fuel injected V8 318 magnum, 200hp, low miles, auto w/ electric over drive, shelly wheels, ps, pb, a/c, am/fm cass, mint cond, low package, inspected. Best offer. Mr B Johnson 410 592-6680 after 6pm. Work.

876 Vans

CARAVAN LE '89
LOADED ALL POWER
\$7,995

CHEVROLET

JEFF D'AMBROSIO 610 932-9090

Chevy 14' Step Van 83, dual wheels, alum body, alt, very good cond, \$4,800. 302 792-0830.

Chevy Astro CL 89
V6, at, ac, ps, pb, full power, & all the seats, \$1640. \$9,995.

NUCAR
730-0101 • NEWARK, DE

Dodge Conversion Van '87,
Md Insp, 318, good cond, a/c, cruise, \$5,800 or B/O 410 398-5000.

Pontiac Transport 92
GT, V6, at, ac, ps, pb, alt, cruise, pw, pl, loaded, \$13,995.

NUCAR
730-0101 • NEWARK, DE

COUNTRY'S FALL CLEANUP SALE

Rake in the Savings at Country

All 94's must go!

Save up to \$1000 below factory invoice on remaining 1994 vehicles.

FINANCING AS LOW AS 3.9%

On the Spot Financing

REBATES UP TO \$1500

FREE TANK OF GAS w/purchase

1995 DODGE DAKOTA	1995 DAKOTA SPORT	1994 JEEP WRANGLER SE	1994 DODGE RAM 1500
<p>3.9L V6, eng., AT, AC, chrome wheels, cass., SLT 95-029</p> <p>MSRP \$17,459 DISC. 2,560 COL GRAD 400 TRADE WORTH 2,500</p> <p>\$219* \$177* \$11,999* FINANCE OR LEASE 48 mo. BUY</p>	<p>MSRP \$12,146 DISC. 599 COL GRAD 400 TRADE WORTH 2,500</p> <p>\$158 \$133 \$8,647* FINANCE OR LEASE 48 mo. BUY</p> <p>Em. green, V6, Chrome wheels, Cloth seats: AM/FM, 95-072</p>	<p>4.0 L, 6 CYL, 5 SPD, AM/FM, AT Tires, Anti Spin Rear</p> <p>ORIG. MSRP \$16,452</p> <p>\$263 60 mo. \$12,495* YOUR PRICE</p>	<p>V6, AT, AC, AM/FM, Cloth Seats, Center Console, Airbag, Steel Wheels, Rear Storage Trays, Sliding Rear Window</p> <p>\$263 60 mo. \$12,495* YOUR PRICE</p>
<p>2.0L DOHC eng, AM/FM cass, AC, new deslgn, disc. brakes 98-011</p> <p>MSRP \$16,393 DISC. 800 COL GRAD 400 TRADE WORTH 2,500</p> <p>\$239 \$193 \$12,693* FINANCE OR LEASE 48 mo. BUY</p>	<p>EFI, AT, AC, AM/FM, Rear Def. 7 pass, Cloth seats, 95-116</p> <p>MSRP \$18,422 DISC. 1,691 REBATE 500 COL GRAD 400 TRADE WORTH 2,500</p> <p>\$236* \$195* \$13,731* FINANCE OR LEASE 48 mo. BUY</p>	<p>1994 EAGLE VISION TSi</p> <p>V6, AT, AC, dual airbags, ABS, alum. wheels, AM/FM CD player, PW, PDL, tilt, cruise</p> <p>MSRP \$24,896 DISC. 3,450 COL GRAD 400 TRADE WORTH 2,500</p> <p>\$249* \$249* \$14,999* FINANCE OR LEASE 24 mo. 36 mo. BUY</p>	<p>1994 PLYM. GR VOYAGER LE</p> <p>3.8 L V6, AT, AC, rear AC, ABS, quad seats, sunscreen, CD-player, tilt, cruise, PW, PL, Remote entry 94-753</p> <p>MSRP \$27,535 DISC. 3,550 REBATE 500 COL GRAD 400 TRADE WORTH 2,500</p> <p>\$249* \$249* \$14,999* FINANCE OR LEASE 24 mo. 36 mo. BUY</p>

*Tank of gas included w/purchase. Finance payments based on CHRYSLER'S GOLD KEY PLUS program (see dealer for details.) Lease payments based on a closed end lease w/1st pmt. refundable Security deposit due on delivery. All pmts. based on 48 month term unless otherwise noted. \$2,500 cash or trade ACV. All rebates to dealer. State Fees additional.

GREAT DEALS ON USED TRUCKS

87 DODGE DAKOTA 5 spd, AM/FM, work truck \$2,995*	88 FORD RANGER AC, AM/FM cass \$5,495*	88 DODGE W150 V8, AT, AC, AM/FM, CAP \$4,995	87 FORD RANGER AM/FM, Low Mileage, Only 67K \$3,995*	93 CHEVY S-10 V6, AC, AM/FM, CASS \$8,995*	90 CHEVY C1500 454 1st Eng, AT, AC, AM/FM, CASS \$11,995*	87 MAZDA LX CLUB CAB PUP AC, AM/FM, CASS, Cruise \$5,495*	93 DODGE DAKOTA LE 4 spd, AM/FM, AT, AC, V8, PW, PL, wheels \$12,995*
\$99* mo. 36 months	\$154* mo. 36 months	\$168* mo. 36 months	\$186* mo. 24 months	\$212* mo. 60 months	\$249* mo. 60 months	\$257* mo. 24 months	\$289* mo. 60 months

NO PAYMENT TILL NOVEMBER USED CAR SPECIALS

86 OLDS DELTA 88 SDN V6, AT, AC, AM/FM \$1,695*	86 PONTIAC GRAN PRIZ CPE V8, 4 Barrel carb, AT, AC, PS, PB \$1,995*	85 OLDS TORONADO V8, AT, PW, PL, AC, BL, Cruise \$1,995*	91 FORD ESCORT CPE AT, AM/FM cass \$4,995*	86 HONDA CIVIC CPE AM/FM, Cass, Sunroof \$2,995*	91 FORD TEMPO GL SDN AT, AC, PS, PB, PW, PL, AM/FM, Tilt, Cruise \$5,995*	88 CHEV BERETTA V6, AT, AC, 1600cc, custom \$5,495*	88 CROWN VICTORIA SDN V8, AT, AC, tilt, cruise, AM/FM \$5,995*
\$79* mo. 24 months	\$93* mo. 24 months	\$99* mo. 24 months	\$105* mo. 60 months	\$140* mo. 24 months	\$144* mo. 54 months	\$146* mo. 48 months	\$148* mo. 48 months
89 BUICK CENTURY V6, AT, AC, PL, cass. \$5,495*	88 MERKUR SCORPIO V6, AT, 1600cc, AC, AM/FM Cass, Airbag, alloy wheels \$5,995*	89 DODGE DYNASTY LE V8, AT, PW, PL, Tilt, Cruise, AC, AM/FM, CASS \$5,999*	89 BUICK REGAL LTO V6, AT, AC, PW, PL, 16 Cams, AM/FM, CASS \$5,999*	90 FORD THUNDERBIRD CPE V8, AT, AC, PW, PL, Tilt, Cruise, AM/FM Cass \$5,995*	88 CHEVY CAMARO 226 V6, AT, AM/FM, Cass, PW, PL, 1st Eng \$4,995*	91 FORD EXPLORER V6, AC, AM/FM, PS, PB \$7,495*	90 PLY. ACCLAIM LE V6, AT, AC, PW, PL \$6,995*
\$149* mo. 42 months	\$154* mo. 48 months	\$155* mo. 48 months	\$155* mo. 48 months	\$158* mo. 48 months	\$163* mo. 36 months	\$163* mo. 60 months	\$164* mo. 54 months
88 BUICK SKYLARK SDN AC, AT, PW, PL, AM/FM cass, tilt, cruise \$4,995*	94 DOD. SHADOW ES CPE Em. Green; V6, AC, AM/FM, Cass, Alum wheels, PL \$8,495*	86 TOYOTA MRZ AC, AM/FM Cass, Tilt, Cruise \$3,995*	90 PONT. GR. AM SDN AT, AC, PS, PB, BL, cruise, AM/FM cass \$9,495*	91 DOD. G. CANAVAN LE V8, AT, AC, PW, PL, 1600cc, Sunroof \$10,495*	87 TOYOTA CELICA GT Red, AT, AC, AM/FM cass. \$4,995*	90 OLDS TORONADO V6, AT, AC, AM/FM, Cass, PW, PL, BL, cruise, alum \$9,995*	93 DODGE INTREPID V6, AT, AC, PW, PL, Tilt, Cruise \$14,995*
\$166* mo. 36 months	\$179* mo. 60 months	\$189* mo. 24 months	\$199* mo. 60 months	\$228* mo. 60 months	\$237* mo. 24 months	\$258* mo. 36 months	\$311* mo. 60 months

*Prices based on \$2,000 down cash or trade. State fees additional.

"SATURDAY SERVICE HOURS: 8 AM TILL 12 PM"

Where Great Deals and Satisfaction are a Way of Life!

COUNTRY

CHRYSLER • PLYMOUTH • DODGE • JEEP • EAGLE

OPEN FRIDAY NIGHT UNTIL 9 PM
215-932-0500

DAILY RENTALS AVAILABLE

8 MIN. FROM RISING SUN
15 MIN FROM ELKTON
15 MIN FROM NEWARK

610-932-9090

JEFF D'AMBROSIO CHEVROLET

610-932-9090

JEFF'S ANNUAL

MOTORSPORTS

CELEBRATION

AND YOU ARE

THE WINNER!

SALE ENDS SEPT. 19

SALE ENDS SEPT. 19

CELEBRATE ARRIVAL OF 1995s

1995 CHEVY MONTE CARLO



DUAL AIR BAGS, 3.1 LITER V6, AUTO, AM/FM CASSETTE, PW, PL, TILT STEERING, ABS, AC

FROM \$16,995

1995 CHEVY LUMINA



DUAL AIR BAGS, 3.1 LITER V6, AUTO, AM/FM CASSETTE, PS, PB, TILT STEERING, AC

FROM \$15,995

1995 GMC JIMMY



AIR BAG, 4.3 LITER V6, AUTO W/O/D, AM/FM STEREO, AC, PS, PB

FROM \$19,995

1995 CHEVY S-10 BLAZER



AIR BAG, 4.3 LITER V6, AUTO W/O/D, AM/FM STEREO, AC, PS, PB

FROM \$19,995

1995 OLDS AURORA



DUAL AIR BAGS, ABS, AUTO, ALL POWER, V8 W/250 HP, CRUISE, AUTOMATIC O/D, AC, AM/FM CASSETTE & CD

FROM \$31,995

1995 OLDS ACHIEVA

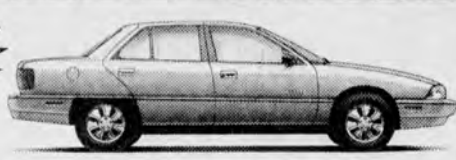

AUTOMATIC, AIR BAG, ANTI-LOCK BRAKES, POWER STEERING, AC

FROM \$13,995

SAT. SEPT. 17TH CORVETTE SHOW

AT THE

PRIZES • TROPHIES
GOOD FOOD &
DRINKS AVAILABLE

MUSCLE CARS • STREET RODS • CLASSICS

WIN MOTORSPORTS COLLECTIBLES

WIN MOTORSPORTS APPAREL

SAT. SEPT. 17TH WXCW LIVE BROADCAST

WIN TICKETS &
LIMO RIDE
TO THENOON-
2:00PMWinston
Cup Series

SPLITFIRE 500 AT DOVER DOWNS

WIN MOTORSPORTS ACCESSORIES

FREE GIFT WITH EVERY TEST DRIVE

REGISTER NOW FOR
TICKETS AND PRIZES

NAME: _____

ADDRESS: _____

STATE: _____

ZIP: _____

PHONE: _____

Please send to: D'AMBROSIO CHEVROLET P.O. Box 118, Nottingham PA 19362 CW

WIN MOTORSPORTS TICKETS

SAVE ON '94 LEFTOVERS

1994 CHEVY CORSICA

ANTI-LOCK
BRAKESAIR
BAG48/MTH
TO BUY
\$179*LIST PRICE \$14,495
LESS REBATE 750
TRADE WORTH OR CASH 2,500
JEFF'S DISCOUNT 860
VALUE PRICED \$10,385P/MTH
TO LEASE
\$169*

1994 GEO TRACKER

AIR
CONDITIONEDANTI-LOCK
BRAKES48/MTH
TO BUY
\$229*LIST PRICE \$15,121
LESS REBATE 1,000
TRADE WORTH OR CASH 2,500
JEFF'S DISCOUNT 884
VALUE PRICED \$10,827P/MTH
TO LEASE
\$169*

1994 GEO METRO

SUPER
ECONOMY50
MPG48/MTH
TO BUY
\$117*LIST PRICE \$8,955
LESS REBATE 300
TRADE WORTH OR CASH 2,500
JEFF'S DISCOUNT 245
VALUE PRICED \$5,910P/MTH
TO LEASE
\$79*

1994 OLDS 88

ANTI-LOCK
BRAKESAIR
CONDITIONED48/MTH
TO BUY
\$299*LIST PRICE \$19,995
TRADE WORTH OR CASH 2,500
JEFF'S DISCOUNT 688
VALUE PRICED \$16,827P/MTH
TO LEASE
\$267*

1994 OLDS CIERA

AIR
BAGANTI-LOCK
BRAKES48/MTH
TO BUY
\$189*LIST PRICE \$14,185
TRADE WORTH OR CASH 2,500
JEFF'S DISCOUNT 486
VALUE PRICED \$11,199P/MTH
TO LEASE
\$189*

1994 CAVALIER CONVERTIBLE

AIR
CONDITIONEDANTI-LOCK
BRAKES48/MTH
TO BUY
\$289*LIST PRICE \$19,084
TRADE WORTH OR CASH 2,500
JEFF'S DISCOUNT 1,807
VALUE PRICED \$14,887P/MTH
TO LEASE
\$259*

FREE TANK OF GAS! ALL PAYMENTS ARE PER MONTH. BUY PAYMENTS BASED ON GMAC SMART BUY PROGRAM. (SEE DEALER FOR DETAILS.) 36 MONTH CLOSED END LEASE WITH PURCHASE OPTION. \$2500 CASH OR YOUR TRADE EQUITY. 1ST MONTH PAYMENT AND SECURITY DEPOSIT REQUIRED. ALL GM REBATES AND DISCOUNTS (INCLUDING COMMERCIAL REBATE) HAVE BEEN APPLIED. TAX AND TAGS ADDITIONAL. NO PA SALES TAX TO OUT OF STATE BUYERS.

Jeff
D'Ambrosio
Chevy • Olds • GMC



JEFF WILL **BEAT**
ANY CHEVY • GEO or GMC TRUCK
DEAL IN CECIL COUNTY!

610-932-9090

JUST
10 Min from
Rising Sun!
20 Min. from
Newark!
15 Min. from
Elkton!

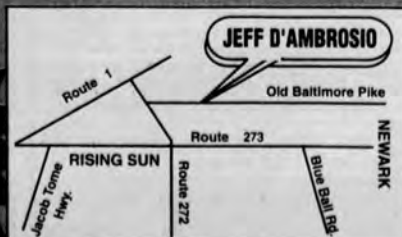

Easy To Get To...

Rt. 1 So. to Rt. 272 Exit
OLD BALTIMORE PIKE, NOTTINGHAM, PA