

# NEWARK POST

❖ Greater Newark's Hometown Newspaper Since 1910 ❖

83rd Year, Issue 46

© 1993

For the week beginning December 10, 1993

Newark, Del. • 35¢

## THIS WEEK

### In sports



Glasgow's Chas Friant fends off a McKean rival Tuesday.

GIRL'S HIGH SCHOOL BASKETBALL SEASON UNDERWAY. **1B**

### In the news

NEWARK FRATERNITY PLAYS HOST TO SOME SPECIAL CHILDREN. **3A**

CITY TO DECIDE ON SIX-DIGIT LAND PURCHASE MONDAY. **6A**

THIS TREE HAS A HOLIDAY SHAPE. **6A**

### In Lifestyle

SHARING MEMORIES OF DEPARTED LOVED ONES, WITH A TWIST... **12A**

### Index

NEWS	1-16A
POLICE	2A
COMMUNITY	4A
OBITUARIES	8A
OPINION	10A
LIFESTYLE	12A
DIVERSIONS	15A
ARTS	16A
SPORTS	1-7B
CLASSIFIEDS	8-12B

## Cancer probe focuses on chemical plant

By JENNIFER L. RODGERS  
NEWARK POST STAFF WRITER

Local parents who worry about their child's safety on long bus trips or in "bad neighborhoods" when they send their children to schools in Wilmington may have yet another worry, but this one is invisible.

A special task force is looking into whether or not toxic and carcinogenic chemicals emitted by a chemical plant in Wilmington are affecting the cancer rate of Newark and Bear students who attend schools in the city.

Dr. Edward Malin, chairman of the environmental task committee of the Bear/Glasgow Council of Civic Organizations and a member of the cancer task force sent a letter to the Christina School District that says Bear and Newark students who attend Drew and Bancroft schools, located about three blocks away from Noramco—a chemical plant that produces analgesics—are breathing hazardous chemicals.

"I think all parents in this district should be concerned," Malin said. "Now we are trying to work with other environmental groups to strengthen our

commitment and see how we can help."

Of all 50 states, Delaware has the highest number of cancer deaths, according to a study done by the state. In order to "get to the bottom" of this disturbing statistic, Delaware's general assembly formed a special cancer task force.

Malin wants to get strict regulations for toxic emissions based on human biological systems.

More than 40 states already have regulated toxic emissions.

Malin and groups such as the Sierra Club, Delaware Citizens for Clean Air, Wilmington residents who live near the plant and the University of Delaware's environmental club have already picketed Noramco and Gov. Carper's building twice.

"I was shocked at the fact that nobody in public office had any concern about this," Malin said. "Is life so cheap that we ignore the topic?"

Malin said the effects of the airborne toxins may not be seen for many years, because their effects on the body are cumulative.

"The thing that hurts is that we aren't getting any reaction," Malin said. "We've written and met with the governor and got no response at all, it's really

See PROBE, 7A ▶

## Retired teacher on the case

The Bear/Glasgow Council of Civic Organizations is gaining more recognition through a widespread community voice and people such as Dr. Edward Malin.

Malin is chairman of the environmental committee of the Bear/Glasgow Council and was appointed to Delaware's special cancer task force. This task force was formed to find solutions to the state's high cancer rate. The state currently leads the nation in cancer cases.

Malin is focusing his investigation of high cancer rates on the Bear/Glasgow area.

He is a retired high school biology and chemistry teacher



Malin who taught at Claymont, Wilmington, Conrad and Dickinson high schools.

See TEACHER, 7A ▶

## Public hearing on hotel Dec. 13

By JENNIFER L. RODGERS  
NEWARK POST STAFF WRITER

A public hearing will be held Dec. 13 at 8 p.m. at the Newark City Council meeting to discuss a hotel chain's request to build a 97-room "Sleep-Inn" on South College Avenue across from University of Delaware's Field House.

The parcel of land at 630 South College Ave. is already zoned for a hotel provided the council grants a special use permit.

The national chain, Choice Hotels International, previously applied for a special use permit in February, 1989 and September, 1991, but never started construction.

The three-story hotel would be named "Newark Sleep Inn". Choice Hotels International also builds Comfort and Quality Inns.

Roy Lopota, the city's planning director said he believes the chances of construction this time are "100 percent."

"It seems like they have their finances in line," Lopota said.

Assuming council grants

See HEARING, 7A ▶



The Newark Lions Club celebrates 65 years of service to the community this year. Pictured are members who have been in the club for 20 years or more. In the front row: (Left to Right) Fred Arimoto, Andy Hickey, John Ingold and Bob Kerr. In the back: (Left to Right) Ralph Helm, Tom Lehman, Fred Tarrant and Bob McAlpin. Not pictured are: Ivan Parsons, Donald Rittenhouse, Carroll Mumford, Alfred Saindon and Arlington Jackson.

## Newark Lions celebrate 65 years

By TONJA CASTANEDA  
NEWARK POST STAFF WRITER

The Lion's Club of Newark have been fulfilling their motto of "We Serve" for 65 years in this community.

The club's celebration of six decades of service was marked at their annual recognition dinner on Dec. 3.

At the banquet, the club gave out

the Lion of the Year Award to member James Hardwick and member Eugene Pierce received the Ralph Helm Fellowship, which is named for a club member who is a former international director for Lions.

The Newark club was founded in 1929 and was the second Lions Club chartered in Delaware when the Wilmington Lions Club sponsored the club.

The Newark Lions currently has

35 active members.

Lions Club President Nancy Moore said although it is difficult for her to see a sense of history because she has only been in the club since 1991, she feels the Newark Lions Club has a presence in the area.

"There are so many people I have talked to who in the past years have depended on the club," said

See LIONS, 8A ▶

## Pencader landowners fear study would mean lost profits

By JENNIFER L. RODGERS  
NEWARK POST STAFF WRITER

Bear/Glasgow land owners complained to County planning department officials that their property values would decrease if the planning department adopted the Central Pencader Study.

Residents turned out for the last of three public hearings Tuesday evening to discuss the planning department's innovative growth plan.

If the study were adopted in its present form, people who own undeveloped property in the central Pencader area would probably receive less money for their property because developers could build fewer homes.

As of now, most property in these undeveloped areas is zoned for one house per 1/2 acre. The study proposes these areas be "down-zoned" to low density areas that would permit only one house every four acres.

Some residents seized this opportunity to speak out about the "down zoning" of their property.

"I am horrified about this recommendation because the plan lays the ground rules for the government to set the market value," said Stephen Brown, whose family owns 300 acres in the southwest

See PENCADER, 7A ▶

## Barber pole to spin again at historic Main Street shop

By NANCY TURNER  
NEWARK POST STAFF WRITER

The Main Street Barber Shop has had a face lift and will open any day now for business. New owner Kim Teti hopes that once again, a steady stream of Newarkers will file into 154 East Main Street and happily come out looking neatly shorn and respectable.

Ralph Burchard, who took over the shop on July 4, 1958, is semi-retiring and ready to do a little fishing in Maine. He's turning over his proverbial red and white striped pole to barber Kim Teti, but he will help her out on a part-time basis as she takes her place in the history of Main Street barbers, along with him, Marshal, Graig, Tyson, and others.

Burchard is confident that new owner Teti will continue the best traditions of the shop. A licensed barber since 1978, Teti had mentors like Leo Santagata and Mario Capracini from the Hotel DuPont and Joe Pacello from the Men's Room in Greenville. She became acquainted with Burchard a couple of years ago when she filled in for him when he took a vacation.

The mother of three boys "who needed a lot of haircuts" chose to become a barber as opposed to a hair stylist because she is allergic to the chemicals that are used in styling salons.

154 East Main Street has been home to a barber shop for over a hundred years. That was until

last summer, when it was damaged by water from the disastrous Klondike Kate's fire and Burchard closed the doors.

As far as Teti's restoration of the barber shop, as the song says, "everything old is new again."

Teti hopes that the first thing customers notice when they come into the shop is that it has "a comfortable old look to it. We are trying to re-create the look of an old barber shop," she said. "We'll play some ragtime, jazz and big band music for atmosphere."

The face lift includes new electrical work, plaster, woodwork and floor refinishing, and the addition of a reproduction pedestal sink and weathered brass lighting. Teti's husband, a tile fitter, has installed fine marble in the bathroom and an artist friend will paint a small mural on an inside wall depicting a turn of the century Newark Main Street scene. Two of Burchard's well-worn barber chairs are returning and the whole look will be topped off with an antique revolving barber's pole outside.

During his 35 years in the shop, Burchard has done as much as anyone to make Main Street Barber Shop a nostalgic Newark institution. Since 1958, when a shave and a hair cut was \$1.25, (5 bits) and there were 13 barbers on Main Street, "I kept a clean operation," said Burchard. "No dirty jokes."

He cut boy bobs, shingles, crew cuts and flat

See BARBERS, 9A ▶



Kim Teti and Ralph Burchard welcome back the public.



## Police beat

**Indecent exposure:** A 19-year-old University of Delaware student walking on North College Avenue saw a white man playing with himself with his pants around his knees on Dec. 2 while he was sitting in a silver station wagon at the corner of North College Avenue and Ray Street in Newark. Police said the woman did not see the man's face.

**Stolen car:** A 1991 Accura Legend was reported stolen on Dec. 4 from the 200 block of Courtney Street, police said.

**Newly constructed house burglarized:** A saw, a tool box and cable being used to install a security system were reported stolen between Dec. 4-5 from a newly constructed house in the 200 block of Lasalle Way in Pine Meadows, police report. The house was locked but police believe the burglar could have entered through the front door where nails appear to be kicked out.

**Baking ingredients put into gas tank:** Police report sugar and eggs were put into the gas tank of a 1985 Dodge parked at the Chrysler Corp. plant on South College Avenue on Dec. 6. Police said residue of the food was found around the tank.

**Kitchen cabinets, sink and furniture stolen:** Kitchen cabi-

nets, a sink, a countertop, copper tubing and a vanity were reported stolen from a house in the 1100 block of Elkton Road between Nov. 26 and Dec. 3. Police said 18 sheets of drywall were also damaged.

**Cash, sunglasses and a purse stolen:** A purse, sunglasses and \$100 were reported stolen from a 1986 Oldsmobile Calais parked in the unit block of Shull Drive between Dec. 5-6. Police said the passenger side window was broken during the break-in.

**Stereo equipment stolen:** A stereo, cassette tapes and \$2 in cash were reported stolen from a Jeep Wrangler parked in the unit block of Madison Drive on Dec. 2. Police said a window on the soft top was cut.

\* A cassette stereo, amplifier and speakers were reported stolen on Dec. 6 from an Honda Accord parked in the 300 block of Chickory Way. Police report the left rear window of the car was smashed during the theft.

\* A cassette stereo was reported stolen between Dec. 5-6 from a 1986 Toyota Celica parked in the unit block of Daniel Avenue.

**Bike stolen:** A 10-speed, 26-inch mountain bike was reported stolen between Dec. 5-6 from the rear porch of a house in the 100 block of King William Street, police said.

## 7-Eleven robber sought

Delaware State police are investigating an attempted robbery on Dec. 6 of the 7-Eleven convenience store on Red Mill Road in Newark.

Police report that a man described as being black or Hispanic, 16-18 years old, 130-150 pounds, entered the store at approximately 3:15 a.m. and demanded

cash from a 19-year-old store clerk. Police said the clerk ran into an office without handing over any money and the suspect fled the store on foot.

The employee was not injured. Police report the man was last seen wearing a gray hooded sweatshirt and a red bandana.

# Officer recovering after being run over

By TONJA CASTANEDA

NEWARK POST STAFF WRITER

A New Castle County police officer, who resides in the Newark area, is in fair condition in Christiana Hospital after being run over by a stolen car on Dec. 7, police report.

Officer John Fisher, 27, has been on the county police force for four years.

The accident happened at approximately 4 a.m. when a resident of the Cambridge Apartments in Wilmington called 911 to report a suspicious vehicle.

Fisher and another officer responded and saw two teenage boys in a Mazda station wagon. The officers tried to talk to the boys when the driver of the car tried to flee and hit Fisher.

According to police, Fisher was knocked to the ground, the left front tire ran over his upper body and dragged him for approximately ten feet.

Because the office was under the car, the driver was unable to continue driving.

The other officer, whose name has not been released, fired a number of shots from his gun and hit the

driver in the left hand.

The driver of the car was arrested, but the passenger fled on foot and police searching the area were unable to find him.

Several residents of the Cambridge Apartments, who were awakened by the commotion, came to the scene and assisted with lifting the car off Fisher.

Police report that Fisher was wearing a bullet proof vest which probably saved his life.

New Castle County Paramedics transported the officer to Christiana Hospital where he was admitted in critical condition. Fisher sustained a fractured ankle, abrasions and possible internal injuries.

The driver of the car which hit Fisher was also treated at the Christiana Hospital and then released to police.

The driver, identified as Cameron Jones, 17, of Wilmington was charged with assault in the first degree, receiving stolen property and conspiracy in the second degree.

He was arraigned at magistrate court 10 and his bond was set at \$11,000 secured bail, cash only.

Further investigation revealed that the station wagon Jones was driving was reported stolen from

Claymont on Dec. 5.

The passenger of the car was arrested by police later the same day in another stolen car. The passenger was identified as Sean Jamison, 16, of Wilmington.

Jamison was charged with receiving stolen property, conspiracy second degree, two counts of resisting arrest, two counts of felony theft, reckless driving, disre-

garding a stop sign, driving without a license and failure to stop at the command of a police officer.

He was arraigned at magistrate court 10 and his bond was set at \$5,700 secured bail.

Both Jones and Jamison were unable to post bail and were committed to the New Castle County Juvenile Detention Center, pending a family court hearing on Dec. 8.

## Police on the lookout for Newark kidnapper

By TONJA CASTANEDA

NEWARK POST STAFF WRITER

Police are investigating a carjacking and kidnapping which occurred on Dec. 1 in Woodshade Apartments off Old Baltimore Pike, according to Dave Eastburn of the New Castle County police.

Police said a white man wearing a green army jacket forced his way into a Christiana woman's car at about 5:30 p.m. while she was at a stop sign leaving the apartments. Police said the car doors were not locked.

The man displayed a knife and forced the woman to drive to Del. 896 and into Maryland.

Police report the man jumped out of the car and fled on foot on Chesapeake City Road.

Police from New Castle County along with Delaware and Maryland state police officers searched the area but did not find the man.

The man is described as being 25-35 years of age, weighing 170-180 pounds, 5'8"-5'11" with



New Castle County police have released this composite sketch of the suspect.

brown eyes and hair, a mustache and with two earrings in his left ear.

The suspect when caught by police faces kidnapping, robbery and weapons violation charges.

Anyone having information about the man or the incident should call police at 571-7924.

## UD student killed on I-95

A University of Delaware student was killed on Dec. 7 when she was attempting to cross Interstate 95, Delaware State police report.

Nicole Ilise Woolf, 20, from Harrisburg, Pa. was trying to cross the northbound lanes of I-95 with her boyfriend at approximately 5:45 p.m. when she was hit by a 1991 Pontiac Grand Am being driven by Donald L. Leblanc, 52, of Newtown, Pa.

She was trying to cross the high-

way to get assistance at the service area after her car broke down.

Woolf was pronounced dead at the scene of the accident. Her body was turned over to the state medical examiner's office for an autopsy to determine the exact cause of death.

Her boyfriend and Leblanc were not injured.

The accident is still under investigation but no charges are expected to be filed.

- Tonja Castaneda

## Entertainment Centers and Home Theaters.

A fine selection of quality audio-video cabinets ... in Oak. Beautifully finished.



A wide variety on display. Customizing to your needs. Furniture of Quality & Value.

(302) 323-9233 & 323-1523

OAK FURNITURE WAREHOUSE, INC.

325/324 South DuPont Highway New Castle, Delaware

Tables • Chairs • Stools • Hutches Occasional Tables • Entertainment Centers Wall Units • Home Office Furniture

Route 13, 2 Miles South of NCC Airport.

**Maryland's Newest Indoor Marketplace For All Your Holiday Shopping!**

**ABERDEEN FLEA MARKET**

**EVERYTHING UNDER ONE ROOF!**

EVERY FRIDAY 9 AM-8 PM • 6 PM AUCTION  
EVERY SATURDAY 8 AM to 6 PM  
EVERY SUNDAY 8 AM to 4 PM

**Hundreds Of Vendors From MD, DE, PHILA., & NEW YORK!**

40's-50's Memorabilia, Christmas Decorations, Paint, Clothing, Videos, Electronics, Jewelry, Crafts, Games, Toys, Groceries - Plus MUCH, MUCH MORE!

Holiday Gifts Raffle! Everyday Now Thru Christmas

WIN A 25" COLOR TV

CALL FOR FURTHER INFORMATION 410-575-7674

**DIRECTIONS:** I-95 south to exit 85 - rt. at 1st light to Aberdeen Plaza or 3 miles north of Rt. 40.

**LIVE NATIVITY DRAMA**

**DECEMBER 18, 19, 20**  
**6:30, 7:00, 7:30, 8:00, P.M.**  
**EACH NIGHT**

**CAST OF 25 YOUTH AND LIVE ANIMALS**

**COME SEE AND HEAR THE REAL MEANING OF CHRISTMAS!**

**FREE! FREE! FREE!**

**OGLETOWN BAPTIST CHURCH**  
**316 RED MILL RD.**  
**NEWARK, DE. 19713**  
**(AT THE OVERPASS)**

**FOR MORE INFORMATION CALL:**  
**(302) 737-2511**

**Hitch up to the Post!**  
Support your community newspaper by calling 737-0724

**Heart Felt Designs**

♥ We are one of the largest Byers' Choice Ltd dealers in the area!  
♥ Cat's Meow - large selection - "Salem County Historical Series," 1993 Nativity and more!  
♥ First-ever, Barbara Richards Limited Edition bone china plate & ornament  
♥ Fort Pewter, Now & Then, Constance Collection, & Creative Carvings Santas, Dept. 56 & Much, Much more!

Take Del Mem. Bridge to 295 North, Exit 7 - bear left off exit or call for directions. We are 9 minutes from the bridge.

**FALL HOURS:** Mon.-Sat 10-5  
Thurs. & Fri. til 8 PM  
11/28-12/19-Open Sundays 1-5 PM

**Mastercard, Visa, Discover, Checks**  
**GIFT CERTIFICATES,**  
**GIFT REGISTRY, FREE LAYAWAY**  
**24 So. Railroad Ave., Pedricktown, N.J.**  
**(609) 299-2133** Minutes from the Del. Mem. Bridge

**BUILDERS' CHOICE, Inc.**

2 Locations To Serve You • 80 Molitor Rd., Cherry Hill, MD  
Rt. 40 - Between North East & Elkton, MD

**THE HOME OF THE LOWEST PRICES AND GOOD, OLD FASHIONED FRIENDLY CUSTOMER SERVICE!**

**CRAB POTS & COOKERS**  
w/Baskets & Lids  
24 Qt.-120 Qt.

**LIMITED TIME OFFER!**  
Sof-Pak Cellular Telephone  
Lightweight Cellular Telephone  
Weighs just 9.9 oz. Up to 100 min. of talk time, programmable, auto redial and much more.  
\$49  
\$99

95,000 & 135,000 BTU's  
**HIGH PRESSURE**

**Nicholas enjoys posing for the camera.**

**CARGILL SALT CRYSTALS**  
**\$3.69**  
40 lb. bag  
50 lb. .... \$3.99  
80 lb. .... \$5.99  
Buy Six - Get 1 FREE

**Cecil County's Largest Dealer**  
**ANDERSEN WINDOWS**  
Over 1000 In-Stock  
We Sell More Andersen Windows Than Anyone Else in Cecil County FOR LESS!  
• We have the largest Andersen inventory in Cecil County - Ready for you!  
• All of our Andersen sales people are graduates of Andersen training seminars.  
CALL OR STOP IN FOR EXPERT ADVICE ON WINDOW SIZES, STYLES & INSTALLATION  
**WE WILL NOT BE UNDERSOLD**

**HOLIDAY SPECIAL 56% OFF**  
Mfr. Sug. Retail  
WE WILL NOT BE UNDERSOLD!  
Just Bring In Your Quote!

The start of an outstanding kitchen...Meadow Oak.

**GREAT GIFT IDEAS BEGIN AT ACE**  
Ace Gift Certificates Good Anywhere In The Country!  
Available In \$10-\$20-\$50 Denominations.

**OUR TRUCKS DELIVER MON. THRU SAT.**  
Both Locations Open 7 Days A Week

**MOLITOR RD.**  
MON.-FRI. 7 AM-5 PM  
SAT. 7:30 AM-5 PM  
SUN. 9 AM-3 PM  
410-398-9585

**Both Locations:**  
SAT. 7:30 AM-5 PM  
SUN. 9 AM-3 PM  
Sale Prices Good thru Dec. 12

**RT. 40**  
MON.-FRI. 7:30 AM-7 PM  
410-398-1111

**MAKE THEIR SPIRITS BRIGHT!**

Share your freshest Holiday wishes with family, friends and business associates — anywhere in the world!

**Send the FTD® White Christmas™ Bouquet**  
From \$28<sup>50</sup> plus delivery

**Send the FTD® Little Drummer Boy™ Bouquet**  
From \$25<sup>00</sup> plus delivery

**RED MILL NURSERY**  
1250 KIRKWOOD HWY.,  
(302) 737-3270  
A Newark Tradition Since 1952

Your Professional Florist

\*A Registered Trademark of Florists' Transworld Delivery Association.  
\*\*A Trademark of Florists' Transworld Delivery Association.

©1993 F.T.D.A.



## Births

**Friday, Nov. 26**

**Wayne**— Teri and Curtis, Newark, daughter.  
**MacIntosh**— Joan and Gregg, Bear, son.

**Saturday, Nov. 27**

**Millson**— Cindy and Keith, Bear, son.  
**Kogut**— Melissa and Jerry Singleton, Newark, daughter.  
**Seaser**— Rachelle, Newark, daughter.

**Sunday, Nov. 28**

**Gouker**— Deborah and Charles, Newark, daughter.

**Monday, Nov. 29**

**Limon**— Josephina and Pedro, Newark, daughter.

**Tuesday, Nov. 30**

**Blackston**— Cynthia, Newark, daughter.  
**Marta**— Barbara and Anthony, Newark, son.  
**Sylvia**— Tammie and Kenneth, Newark, daughter.  
**Perkins**— Pamela and Douglas, Bear, son.  
**Davalos**— Kimberly and Richard, Newark, daughter.  
**Borst**— Linda and Jonathan, Bear, daughter.  
**Johnson**— Jacqueline and James, Newark, daughter.

**Wednesday, Dec. 1**

**Macedo**— Virginia and John, Bear, daughter.  
**Walters**— Renee, Newark, daughter.  
**Azevedo**— Kathleen and Craig, Newark, daughter.

**Thursday, Dec. 2**

**Young**— Andrea, Newark, son.  
**Durr**— Cabla and Geoffrey, Newark, daughter.  
**Wellborn**— Christel and

Christopher, Bear, son.  
**Richman**— Susan and Marc, Newark, son.  
**Torres**— Vicki and Hernan, Bear, daughter.  
**Harkey**— Joyce and Stephen, Newark, daughter.

**Friday, Dec. 3**

**Daly**— Denise and Peter, Newark, daughter.  
**Marquess**— Linda and Stephen, Newark, son.

**Saturday, Dec. 4**

**Baker**— Judith and Joseph, Newark, daughter.  
**Declico**— Milena and Carl, Newark, daughter.  
**Sorbara**— Aleisha, Newark, daughter.  
**Alexander**— Michelle and Louis, Newark, son.

**Monday, Dec. 6**

**McMahon**— Kay and Mark, Newark, daughter.  
**Martin**— Barbara and Robert, Newark, son.  
**Hutt**— Sandra and Jason, Newark, daughter.  
**Jennings**— Ann and Robert, Newark, daughter.  
**Barton-Corder**— Suzyn and Darren, Newark, son.

**Tuesday, Dec. 7**

**Panchisin**— Deborah and Gregory, Bear, daughter.  
**Miller**— Kathleen and Joseph, Newark, son.  
**Barrett**— Lisa and Keith, Newark, son.  
**Brennan**— Mary and Sean, Newark, son.  
**Litchfield**— Lisa and William, Newark, son.  
**Letterman**— Wendy and Steven, Bear, daughter.  
**Cannon-Clark**— Jane and Charles Jr., Newark, son.

## Kappa Alpha brothers open their hearts

By NANCY TURNER

NEWARK POST STAFF WRITER

On December 7, children of Our Lady of Grace Home in Newark enjoyed a little Christmas hospitality, Greek style, at the University of Delaware Kappa Alpha Fraternity.

About 50 brothers took time off from their studies to open their hearts and fraternity house at 19 Amstel Avenue for an evening of fun and entertainment.

The eight boys and girls attending, ranging in ages from four to eleven, are from emotionally distressed, single parent, home situations. They will live with the Felician Sisters at Our Lady of Grace on Chestnut Hill Road until their home environments have stabilized and they can to their parents.

The children arrived at the historic stone fraternity house at 4:45 p.m. and were greeted by the brothers in a parlor decked with evergreens and candles. A huge Douglas fir with twinkling lights reached to the high ceiling and beneath it, was an array of brightly papered packages.

After joining the brothers in the dining room for a festive dinner of fruit cups, ravioli in tomato sauce, rolls, ice cream and cookies, the party returned to the parlor, where they were entertained by Sodeen the Magician from Wilmington who pulled rabbits out of boxes, coins out of ears, and transformed a rainbow of balloons into fantasy creations.

The children's gifts of good will for the brothers consisted of songs, poetry recitations, and there was one little fellow who dazzled the



NEWARK POST STAFF PHOTO BY NANCY TURNER

Children from Our Lady of Grace Home share a meal with Felician Sisters and Kappa Alpha fraternity brothers.

group with break dancing. The evening culminated with the arrival of Santa Claus. With the help of some smart shopping brothers, the jolly old elf presented each child with an appropriate toy and stocking full of candy.

In addition to the Christmas party, the Kappa Alpha Fraternity has taken part in other community outreach projects. Among the most well known are the annual Backyard Bash for the Muscular Dystrophy Foundation in the spring and the Senior Prom in the fall,

where the brothers sponsor a dance party at a local geriatric nursing facility.

Chris Conte, a senior from Newark and the brother in charge of organizing the party said, "we just wanted to do something positive in the community." He recalled that when he was a child, he accompanied his father, Emmett Conte, to Our Lady of Grace to deliver clothes and toys for children many Christmases ago. "I never saw the children there, but the experience left a lasting impression. That is

what gave me the idea to undertake the Christmas party with the brothers."

Four Felician Sisters from Our Lady of Grace accompanied the children to the party and were delighted with their warm reception.

"These boys do have unselfish hearts," said Sister Charlotte Wszolek who coordinated the visit. "They put a spark, not only in my heart, but in the hearts of the children and it's gonna last for a long time."

## Police say youth shot himself with stolen gun

By TONJA CASTANEDA

NEWARK POST STAFF WRITER

New Castle County police said Craig Edlemann, the 16-year-old boy who accidentally shot himself in the head last week, did so with a

gun he and another youth had stolen.

Police learned a gun has been stolen from a house in the 700 block of Kilgore Court the same day the shooting occurred.

Police said other handguns, cash and a video cassette recorder

were also taken from the house.

Edlemann was arrested after being released from Christiana Hospital.

Richard D. Montgomery, 18, of the 700 block of Kilgore Court in Glasgow Pines, was arrested on Nov. 30 and charged with burglary

in the second degree, theft, conspiracy in the second degree and theft of a firearm.

Montgomery was arraigned at Justice of the Peace Court 18 and released after posting \$4,000 secured bond.

## SUBSCRIBE TODAY!

Don't miss a single issue of your community's hometown journal. Enjoy convenient mail delivery and excellent savings!

737-0724 • 1-800-220-3311

## An Old Fashioned Christmas Caroling In Newark

Main & Academy Streets

DO SOME SHOPPING  
SOME STORES  
OPEN LATE-DINE  
DOWNTOWN



Free Can Of Soda  
With Every Sandwich Purchased  
AT



NEWARK

454-0200

LIMITED TO 6 SANDWICHES PER CUSTOMER,  
WITH THIS AD ONLY. GOOD UNTIL 12-31-93

**HAPPY HOLIDAYS TO YOU!**  
(Not Valid With Any Other Offer)

Newark  
DEPARTMENT  
Store

PRE INVENTORY SALE  
DEC. 17 - 24

25 - 30 - 50% OFF

REGULAR PRICE MDSE.

HOURS: M-F 10-8 SAT. 10-5 SUN. 12-5  
CHRISTMAS 10-4

Newark Shopping Center  
302-737-5151

Klondike  
Katie's

RESTAURANT & SALOON  
WE'RE IN NEWARK...  
AND PROUD OF IT!

158 East Main St., Newark 737-6100

We Wish  
You The  
Happiest  
Holiday  
Season

SUBWAY

"THE PLACE WHERE FRESH IS THE TASTE"  
OPEN LATE EVERY NITE!  
FAMILY DINING  
KID'S PACK FEATURING:

4" Round Sandwich-Cookie-Drink \$1.99  
Fresh Wheat Rolls Baked in House

Hours: Mon-Thurs 10am-12 Mid

302-737-8775 Fri-Sat 10am-2 am

Sun 11am-11pm

165 E. Main St. Newark, DE

(Across From Happy Harry's)







## Fire calls

### Friday, Dec. 3

**8:52 a.m.** - Christiana and Ogletown roads. Auto accident. Christiana Fire Co.

**9:16 a.m.** - 1226 Stinson Road, Hillside Heights. Auto accident. Christiana Fire Co.

**11:08 a.m.** - 2575 Summit Bridge Road, Hodgson Vocational-Technical High School. Building fire. Christiana And Delaware City fire companies.

**1:05 p.m.** - Academy Street and East Park Place, Newark. Auto accident. Aetna Hose Hook & Ladder Co.

**1:41 p.m.** - Ogletown and Red Mill roads. Auto accident. Aetna Hose Hook & Ladder and Christiana fire companies.

**1:49 p.m.** - Pulaski Highway and Sunset Lake Road. Auto accident. Christiana Fire Co.

**2:26 p.m.** - Winner Ford, East Cleveland Avenue. Auto accident. Aetna Hose Hook & Ladder Co.

**2:51 p.m.** - Old Cooch's Bridge and Welsh Tract roads. Auto accident. Aetna Hose Hook & Ladder Co.

**3:02 p.m.** - 56 Betts Ave., DuRoss Heights. House fire. Christiana, Minquas of Newport and Wilmington Manor fire companies.

**3:13 p.m.** - Christiana Road and Interstate 95. Auto accident. Christiana Fire Co.

**5:16 p.m.** - Bear-Corbitt and Red Lion roads. Auto accident. Christiana and Delaware City fire companies and county Emergency Medical Services.

**5:27 p.m.** - Ogletown Road and Augusta Drive. Auto accident. Aetna Hose Hook & Ladder Co.

**5:28 p.m.** - 1815 Philadelphia Pike. Auto accident. Claymont Fire Company and county Emergency Medical Services.

**9:48 p.m.** - 120 Possum Hollow Road. Auto fire. Aetna Hose Hook & Ladder Co.

### Saturday, Dec. 4

**3:29 p.m.** - 750 Prides Crossing, Ogletown. Building fire. Christiana Fire Co.

**4:39 p.m.** - Strawberry Run Apartments, 1 Four Seasons Parkway, Glasgow. Building fire. Aetna Hose Hook & Ladder Co.

**5:48 p.m.** - 2500 Ogletown Road. Auto accident. Aetna Hose Hook & Ladder and Christiana fire companies.

### Sunday, Dec. 5

**1:48 a.m.** - Elkton Road and Lincoln Drive, College Park. Auto accident. Aetna Hose Hook &

Ladder Co.

**2:31 a.m.** - 2500 Ogletown Road, underpass. Water rescue. Aetna Hose Hook & Ladder Co.

**3:05 a.m.** - Interstate 95 northbound at Christiana Road. Auto accident. Aetna Hose Hook & Ladder and Christiana fire companies.

**8:41 a.m.** - 1107 S. College Ave., Newark. Washdown. Aetna Hose Hook & Ladder Co.

**12:56 p.m.** - 168 S. DuPont Highway. Auto accident. Christiana, Wilmington Manor and Good Will of New Castle fire companies.

**2:24 p.m.** - Chapman and Salem Church roads. Auto accident. Christiana Fire Co.

**2:59 p.m.** - 92 Hobart Drive, Spring Run Apartments. Auto accident. Aetna Hose Hook & Ladder Co.

**4:50 p.m.** - Bear-Corbitt Road and U.S. 40. Auto accident. Christiana Fire Co.

**5:41 p.m.** - Smalleys Dam and Newtown roads. Auto accident. Christiana Fire Co.

**7:15 p.m.** - Christiana Mall and Route 1. Auto accident. Christiana Fire Co.

**8:19 p.m.** - Bear-Christiana and Christiana roads. Auto accident. Christiana Fire Co.

### Monday, Dec. 6

**2:15 a.m.** - 446 School Bell Road. Auto accident. Christiana Fire Co.

**6:40 a.m.** - 1362 Porter Road. House fire. Christiana and Delaware City fire companies.

**7:47 a.m.** - 1756 Bear-Corbitt Road. Washdown. Christiana Fire

Co.

**10:24 a.m.** - 900 Sandburg Place. Rescue. Christiana Fire Co.

**11:12 a.m.** - 21 Tyne Drive, Coventry. House fire. Christiana and Minquas of Newport fire companies.

**2:45 p.m.** - Pulaski Highway and Wrangle Hill Road. Auto accident. Christiana Fire Co.

**3:57 p.m.** - South College Avenue and Old Baltimore Pike. Auto fire. Aetna Hose Hook & Ladder Co.

**4:13 p.m.** - 831 Seymore Road, Fairwinds. House fire. Christiana and Wilmington Manor fire companies.

**6:22 p.m.** - 1 Christiana Drive. Auto accident. Aetna Hose Hook & Ladder Co.

**7:54 p.m.** - 1 Kimberton Drive, Kimberton Apartments. Building fire. Aetna Hose Hook & Ladder Co.

**Tuesday, Dec. 7**

**1:50 p.m.** - Bear-Corbitt Road and Pulaski Highway. Auto accident. Christiana Fire Company and county Emergency Medical Services.

**2:01 p.m.** - Marrows Road. Auto accident. Aetna Hose Hook & Ladder Company and Emergency Medical Services.

**6:08 p.m.** - 4601 Stanton-Ogletown Road. Washdown. Christiana Fire Co.

**7:23 p.m.** - Ogletown and Red Mill roads. Auto accident. Aetna Hose hook & Ladder Co.

**9:41 p.m.** - 3611 Stone Place, Village of Kent Apartments. Building fire. Christiana Fire Co.

**10:19 p.m.** - 715 Christiana Mall. Trash fire. Christiana Fire Co.

## Enjoy Christmas Shopping In HISTORIC CHESAPEAKE CITY



**OPEN WEEKEND EVENINGS TIL CHRISTMAS**

## CANAL ARTWORKS

ORIGINAL ART PRINTS  
LTD. EDITION PRINTS  
FRAMING

JON AND MARY deVOS  
17 Bohemia Ave.  
Chesapeake City, MD 21915  
PHONE (410)885-5083

## Give A Gift Of Travel

Hill Holidays  
Travel Centre

103 Bohemia Ave.  
Chesapeake City, MD  
410-885-2797  
1-800-874-4558

## BOHEMIA RIVER IMPORTS

Unique Imported Handicrafts  
Unusual Gift & Decorating Ideas  
19 Bohemia Ave.  
Chesapeake City, MD  
410-885-2194

## Canal Country Gifts

Handcrafted Gifts & Collectibles  
Baskets • Quilts • Teddy Bears  
• Dolls • Silkflowers & More

100 GEORGE ST. • CHESAPEAKE CITY, MD  
(410) 885-2523

## MINIATURE WOODEN BLOCK or CERAMIC ORNAMENT

Depicting  
Turkey Point Lighthouse  
• Bear, DE  
• Chestertown, MD  
• Chesapeake City, MD  
Exclusively at  
**Maren's**  
1-410-885-2475

## The Canal Lock

Curios • Antiques  
Collectibles  
OPEN YEAR 'ROUND  
Mon-Thurs, 10-5  
Fri & Sat, 10-9; Sun, 10-8  
Harriett Davis  
410-885-2415  
105 Bohemia Avenue  
S. Chesapeake City, MD 21915

## CECIL WHIG and NEWARK POST

# BUSINESS & PROFESSIONAL DIRECTORY

A REFERENCE TO RELIABLE BUSINESSES & PROFESSIONALS  
FOR DIRECTORY INFORMATION CALL MARK AT 1-800-745-1942



### AUTO REPAIRS

**Dempsey's Service Center**  
604 Corner Ketch Rd.  
Newark 239-4996  
COMPLETE DOMESTIC & FOREIGN  
REPAIRS SPECIALIZING IN  
COMPUTER & ELECTRICAL REPAIR  
• COMPUTERIZED/DIAGNOSTIC  
• EMISSION TESTING  
• FUEL INJECTION TESTING  
• BRAKES  
• EXHAUST SYSTEMS  
• TUNE-UPS  
• SHOCKS & STRUTS  
• ALIGNMENTS  
• TIRE SALES & SERVICE  
• CLUTCH REPLACEMENT

### Why Do-It-Yourself

Find a Quality Home Improvement Service In Our Directory  
For Information  
Call Mark at 1-800-745-1942

### BAKERY SHOPS

**CANNON'S BAKERY**  
Holiday Cookies  
Cakes & Pastries  
228 ASTRO CENTER  
KIRKWOOD HWY NEWARK 302-368-7900

### BURGLAR ALARMS

**ALARM DATA CORP.**  
COMPLETE HOME SECURITY SYSTEM \$450.00  
6 MO. FREE MONITORING \$11.700 VALUE  
NO LEASE YOU OWN  
CALL 1-800-966-8811  
302-368-1711

### CHILD DAYCARE

**MOTHER HUBBARD CHILD CARE CENTER**  
Ages 12 Mos.-7 Yrs.  
6:45 am to 6:00 pm  
Quality Educational Programs  
Providing a Loving, Nurturing Environment  
Enroll Now - At 1991 Prices!!!  
407 D White Clay Center Dr. Newark 454-1122  
2060 S. College Ave. Newark 368-7584

### COMMUNICATION EQUIPMENT

**WILLIS COMMUNICATION INC.**  
REMOVAL & INSTALLATION  
MAINTENANCE & REPAIR  
• 2-WAY RADIO EQUIP. • COMPUTERS SYSTEMS  
• REPEATER SYSTEM • CCTV  
• PREVENTIVE MAINTENANCE  
LICENSED & INSURED  
719 SEYMOUR RD. BEAR 322-4784

### EMPLOYMENT SERVICE TEMPORARY

**MANPOWER** TEMPORARY SERVICES  
- THE LEADER IN TEMPORARY HELP -  
• Word Processing • Data Entry • Secretaries  
• Clerical • Assembly • Packing And More  
ASK ABOUT OUR...  
FREE WORD AND COMPUTER TRAINING  
UNIVERSITY OFFICE PLAZA  
NEWARK 368-9060



## IN THE SPOTLIGHT

**Loder's Sewing Machine Center**

SEW UP AN EARLY CHRISTMAS SEWING MACHINES  
NEW-SALE From \$189.00  
Used from \$49.00 (1 Yr. Guar.)  
Sewing Classes - Gift Cert.

"Delaware's Full Service Sewing Center"  
SINGER • WHITE • VIKING • PFAFF • SERGERS  
Authorized Dealer

737-0297

UNIVERSITY PLAZA  
RT. 273 & CHAPMAN RD.  
NEWARK  
(IN JO-ANN FABRICS)  
OPEN 7 DAYS

REPAIRS  
ALL MAKES

SALES  
MACHINES/SERGERS

• FREE ESTIMATES  
• FREE DEMONSTRATIONS  
• VIDEO LIBRARY

### FLORISTS

**RICHARDSON'S**  
Full Service Florists  
WE MAKE  
FRESH FLOWERS AFFORDABLE  
HOLIDAY SPECIALS- WE DELIVER  
1918 Kirkwood Hwy. Newark 737-1073

### MORTGAGES

**1ST CAROLINA**  
SERVICE & INTEGRITY MAKE THE DIFFERENCE  
TAKE ADVANTAGE OF...  
"THE LOWEST RATES SINCE 1968"  
FHA - VA - CONVENTIONAL - REFINANCES  
203 STOCKTON BLD  
UNIVERSITY OFFICE PLAZA - NEWARK 738-9970

### SHOP By Phone

with the  
**BUSINESS DIRECTORY**  
For Details Call Mark At  
1-800-745-1942

### PET GROOMING

**KIRKWOOD PET GROOMING**  
-Your Pet's Grooming Salon-  
Complete Grooming Service  
All Types of Pets Welcomed  
1 Liberty Plaza Possum Park Mall  
Newark 366-1119  
549 Old Baltimore Pk.  
Newark 292-1455

### GLASS & MIRRORS

**NEWARK GLASS & MIRROR**  
ALL TYPES OF GLASS & MIRROR  
- OPEN 7 DAYS -  
RESIDENTIAL - COMMERCIAL  
24 HOUR EMERGENCY SERVICE  
834-1158  
100 E. SCOTLAND DR. NEWARK (opposite Glasgow Pines)

### DOG WORKS

AWARD WINNING GROOMING  
BY NATIONAL CERTIFIED MASTER GROOMERS  
HAND STRIPPING & EXCEPTIONAL SCISSOR  
WORK FOR PETS OR SHOW  
Proprietor Sarah Hawks  
Awarded 2nd Place New England Pet Grooming Contest  
2201 OGLETOWN RD  
Newark (Across From Avon) 366-8161

### RECYCLING

**ALUMINUM CANS**  
- AND OTHER METALS -  
\$ HIGHEST PRICES PAID \$  
MON-FRI 8-4:30 - SAT 8-12  
**DIAMOND STATE RECYCLING CORP.**  
1600 BOWERS ST.  
WILM. DE. 655-1501

## FOR INFORMATION ON THE DIRECTORY

CALL MARK AT  
1-800-745-1942

### SATELLITE EQUIPMENT & SYSTEM

**STARVIEW SATELLITE SYSTEMS**  
SINCE 1985 - 150 CHANNELS  
• Twice the Sports Than on Cable  
• More Movies & Family Entertainment  
• Systems from \$38.00 per month - 100% Finan.  
2860 Ogletown Rd.  
NEWARK 368-3344

### SEWING MACHINES SALES & REPAIRS

**Loder's Sewing Machine Center**  
SEW UP AN EARLY CHRISTMAS SEWING MACHINES  
NEW-SALE From \$189.00  
Used from \$49.00 (1 Yr. Guar.)  
SEWING CLASSES - GIFT CERT.  
UNIVERSITY PLAZA (IN JO-ANN FABRICS)  
RT. 273 & CHAPMAN RD. NEWARK 737-0297

### TRAVEL AGENCIES

**KEYSTONE TRAVEL AGENCY**  
Upcoming Tours & Cruises  
- St. Patrick's Day in Ireland March 12-19  
- AAA Appreciation Cruise to Bermuda May 21-28  
- Springtime in Savannah & Charleston April 12-17  
- Costa Rica Jan 27, Feb 10, Mar 10, Apr 7  
RT. 7 NEWARK 368-7700

### VCR, CAMCORDER & ELECTRONIC REPAIRS

**GENERAL SERVICE**  
VCR & CAMCORDER REPAIR SPECIALISTS  
TV PROJECTION TV SATELLITE BATTERIES  
STEREO MICROWAVE ACCESSORIES REMOTES & MORE  
HOURS: M-F 9-6 SAT 9-4  
368-8700  
1908 KIRKWOOD HIGHWAY NEWARK (NEXT TO PERSIA CARPET)

**FAST VCR REPAIR**  
• All Makes & Models  
• Film to Video Transfers  
• Broken Tapes Repaired  
• Tape Duplication  
454-1344  
FREE ESTIMATES



"We care about your business."

"Harry S. Wilson, Inc. makes filing a claim as painless as possible."

"They're always on top of what's going on, as opposed to a huge firm where clients become numbers. They stay involved with your business. And that personal attention makes the difference."

Ann Diersing, V.P.  
The Marcom Group Ltd.

HARRY S. WILSON, INC.  
COMMERCIAL INSURANCE  
Delaware (302) 762-9292  
Elsewhere (800) 659-0114



FOR DIRECTORY INFORMATION CALL MARK AT 1-800-745-1942



FLOOR COVERINGS INTERNATIONAL



"THE CARPET STORE AT YOUR DOOR"

With Our **SHOP-AT-HOME** Service, You Select Your Flooring In The Comfort And Convenience Of Your Own Home.

- IN-HOME CONSULTATION - NO OBLIGATION
- MAJOR BRANDS - FULL RANGE OF STYLES/COLORS
- MILL DIRECT PRICING - NATIONAL BUYING POWER
- PROFESSIONALLY INSTALLED - FULLY GUARANTEED

CARPETS, DESIGNER RUGS, VINYL, HARDWOOD

Evening and Weekend Appointments Available

(302) 368-3390

Financing/90 Days - Same As Cash

SUBSCRIBE TODAY!

737-0724 • 1-800-220-3311

## City to decide on \$550,000 land purchase at meeting

By JENNIFER L. RODGERS  
NEWARK POST STAFF WRITER

Newark City Council will decide whether to approve the purchase of 12.67 acres of land for \$550,000 at their meeting on Dec. 13 at 8 p.m.

The money for the land located on north Elkton Road adjacent from the Maryland state line will come from the \$2.9 million bond issue residents approved in April 10, 1990, for a parkland acquisition fund.

If the purchase is approved, the city will be buying land previously slated for the construction of 44 townhomes and protect 2.08 acres

located along the Christina Creek.

Flooding problems that residents who live close to Christina Creek have complained about would not be aggravated.

The land straddling the West Branch of Christina Creek and continuing north to the Stine Haskel DuPont Company site would be left as "undisturbed" open space.

"Half the site is heavily wooded with a stream," said Roy Lopota, the city's planning director. "This will help limit the potential for downstream flooding."

The planned purchase, known as "Iron Glen", would be set aside for now with little or no maintenance required.

When the land is needed for recreational facilities it would be converted to include ball fields, tennis courts and other similar park needs.

"As the city continues to grow we will need more baseball fields, tennis courts and other facilities," Lopota said.

The "Iron Glen" park would be the fourth purchase from the parkland acquisition fund, the most recent being Karpinski Park.

If council buys the land there will be \$1.3 million left in the fund.

## MENORAH TREE



PHOTO COURTESY OF YVONNE LINK

Hanukkah, the Jewish Feast of Lights, began at sundown Wednesday, and continues for eight days. Yvonne Link of Brookside thought this pine tree, in the yard of her neighbors Paige and Becky Buckley, has a striking resemblance to the menorah candelabrum used during the Hanukkah celebration.

## Diesel fuel spill closes road

Approximately 20 to 30 gallons of diesel fuel spilled onto South College Avenue near Interstate 95 when a tractor trailer's fuel line ruptured on Dec. 5.

Aetna, Hose, Hook and Ladder Co. responded to the scene and the

lane was shut down for about 20 minutes.

Newark police there were no injuries or lasting environmental impact.

-Tonja Castaneda

TOTAL FURNITURE LIQUIDATION



WILMINGTON LOCATION ONLY...

GOING OUT OF BUSINESS

EVERYTHING MUST GO!

WE CAN'T HOLD ON ANY LONGER!!

DUE TO THE OWNERS RETIREMENT, EAGLE FURNITURE MUST CLOSE IT'S WILMINGTON STORE... FOREVER!

BE SURE TO VISIT OUR NEWARK LOCATION FOR SIMILAR SAVINGS! DON'T MISS OUT!

30% - 70% off

CHOOSE FROM QUALITY NAME BRAND

LIVING ROOMS, DINING ROOMS, BEDROOMS, SECTIONALS, RECLINERS, SLEEP SOFAS, WALL UNITS, LEATHER SETS, DESKS, END TABLES, OCCASIONAL CHAIRS, MATTRESS SETS, LAMPS, ACCESSORIES AND MUCH, MUCH MORE!!

WILMINGTON SHOWROOM

1050 S. MARKET ST. (RTE. 13 - just outside the city)

654-3121

NEWARK SHOWROOM

141 E. MAIN ST. (Downtown Newark)

368-3311

SALE HOURS:

Monday - Friday 10-9 • Saturday 10-6 • Sunday Noon-5

ACCEPTED. FINANCING AVAILABLE.

90 DAYS SAME AS CASH!

SANTA'S STARTER HEADQUARTERS IS AT

M & M SPORTS



CORDUROY & LETTERMAN SCHOOL JACKETS!

GIFT CERTIFICATES & LAYAWAY AVAILABLE!

343 EAST PULASKI HIGHWAY ELKTON (NEXT TO THE WILLOW'S RESTAURANT)

410-398-2655

OPEN 7 DAYS A WEEK!

Are you and your family protected?

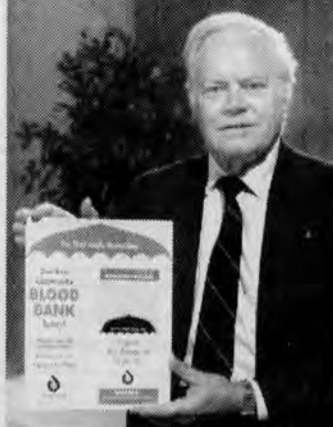

Leslie W. Whimes, M.D., past Blood Bank Chairman

It could happen at any moment...a car accident or sudden illness and you are sent to the hospital in need of lifesaving blood transfusions.

Although you may think it will never happen to you, it can, and at any moment. Just ask any one of the 20,000 people in our area who needed blood last year.

If you and your family are not protected by a Blood Bank membership, sign up today where you work or look for this display at your local retailer or doctor's office. You'll join over 180,000 other families who are prepared for that really rainy day.

BLOOD BANK OF DELAWARE/EASTERN SHORE

For further information, call 1-800-628-4008



# Group concerned about Newark-area children being exposed to dangerous toxins

## ► PROBE, from 1A

disconcerting."

As it stands, Delaware operates on a permit basis and has no state regulations relating to "non criteria pollutants", another name for toxic and carcinogenic emissions.

According to the Department of Natural Resources and Environmental Control and Noramco officials the plant emits the following "non-criteria" pollutants into the air:

- Acetone: 17,800 pounds per year in 1991 and 4,100 in 1992. This chemical can long term illness.

- Dichloromethane: 33,000 pounds per year in 1991 and 20,000 in 1992. This chemical, also known as methylene chloride can cause liver cancer. It's the same chemical that was removed from paint thinner and wood stripper a couple years ago, according to Toxicologist Dr. Gerald Llewellyn.

Llewellyn said there is "probably more of a risk crossing the street" than getting cancer from the amount of Dichloromethane in the air, but it

is something he feels should be looked at more closely.

"If it's taken out of wood stripper the n that's starting to tell us something," Llewellyn said. "Lifetime exposure probably would mean an increased cancer risk.... it has caused liver cancer in mice."

- Methanol: 51,000 pounds per year in 1991 and 19,700 in 1992. This chemical can cause nerve damage.

- Methyl Isobutyl Ketone: none on record for 1991 and 1,600 pounds per year in 1992. This chemical also can cause nerve damage.

- Sulfuric acid: 1,400 pounds per year in 1991 and 832 in 1992. This can cause long term illness.

- Toluene: 4,800 pounds per year in 1991 and 1,100 in 1992. This chemical can be responsible for birth defects.

Non-criteria pollutants, which include organic and metal by-products, are also emitted from cars.

Delaware has regulations for "criteria pollutants", which are dif-

ferent than "non-criteria" pollutants, include emissions such as sulfur dioxide, carbon dioxide and ozone.

Joe Clement, program manager of air surveillance at the Department of Natural Resources and Environmental Control said "criteria pollutants" have been "looked at for years" and are strictly regulated.

"The cancer task force will look at the non criteria pollutants to establish if there is any effect," Clement said.

Only a limited amount of air sampling was done at the Noramco

plant according to Clement. The scientists were at the plant on and off for about a week and found that the chemicals emitted are as harmful as those from a car.

"If we were out there every day it might be different," Clement said. "This is important because there is not enough money to cover the operational costs of running the equipment and a limited staff."

Sherry Woodruff, Gov. Carper's press secretary said the governor has been focused on meeting a Clean Air Act deadline of Nov. 15. His actions in this matter will limit

"criteria pollutants", such as ozone and its by-products, by 26 tons per day.

Woodruff said Carper expects to begin talks with environmental groups, DNREC and industry that will deal specifically with "non criteria pollutants", or toxic and carcinogenic emissions, early next year.

For now, Noramco is violating no laws. It operates within its permit.

Vince Kranz, an environmental expert at Noramco said the company is currently taking voluntary

measures to reduce toxic and carcinogenic emissions.

For example, the plant owners recently spent \$250,000 for seven new vacuum systems throughout the plant. These will cut down on emissions and possible allow some waste to be reused.

Kranz has two children enrolled in Bancroft Elementary and doesn't believe their health is in jeopardy.

"Basically, I have no concerns about their health related to this plant...the bus trip is more dangerous," Kranz said.

## Malin helps investigate

### ► TEACHER, from 1A

Later, he went onto administration as an Assistant Vice Principal in the Red Clay School District.

"I liked teaching, it was very rewarding. It was a lot better than administration," Malin said.

Malin, a native Delawarean, received his master's degree in natural science from the University of Delaware and his doctoral degree in teaching from California Coast University.

He teaches at Wilmington Teacher's College.

## Hotel hearing set for Dec. 13

### ► HEARING, from 1A

a special use permit the hotel must meet certain restrictions.

One condition is that the hotel has a lobby so it can't be confused as a motel.

The Delaware Department of Transportation has already provided a service road that would connect the hotel to South College Avenue

as part of its Del 896 construction.

The planning department is recommending that council approve the special use permit because it will provide hotel space for demands generated by the Carpenter Sports and Convocation Center, the Ice Skating Arena, Football Stadium and other nearby University of Delaware facilities.

## Study gets mixed reaction

### ► PENCADER, from 1A

corner of the study area.

John Kang said his parents bought 100-acres of land in the study area as an investment for their retirement and now he fears it is worth half as much.

The study, which looks at a 28,000 acre area south of Old Baltimore Pike, north of the canal, east of Maryland and west of Del. 7, was compiled in April to help plan and control the rapid growth of the area.

Michael McGrath the planning manager for the Delaware Agricultural Lands Preservation Foundation suggested a "transferable development right" program, or TDR, as a means to preserve some land while using other land to its full potential.

A TDR program would allow the owner of low density property the opportunity to buy the higher density rights of another property.

The seller of high density rights would forfeit their right to develop the land in return for a negotiated price.

McGrath said the seller's land would be protected and could never be developed as anything other than a farm.

The TDR plan would offer the buyer, realtor and developer the opportunity to build more homes, make more money and avoid a

timely and expensive fight to rezone in the county's planning department.

Brian Shuler, director of planning for New Castle County said TDR's have been discussed by the planning department for years and he is "willing to look at it."

Shuler said TDR's will "probably be in some form, part of the comprehensive plan as it relates to the county."

If so, then farmers in the southern part of the county who don't fall into the Central Pencader Study area might profit.

Robert Baker, a farmer from Middletown, told the planning department he thought the study would mean a "loss of value" for his property.

He and other representatives from below the canal were at the hearing to insure their voices were heard.

Geoff Perry, an environmental consultant from Middletown said this about the study: "No government policy or legislation is restricted to one area. It will be an experiment that will be applied to other areas to regulate growth."

The planning department's next step is to review all comments made about the Central Pencader Study and come up with a revised study to present to the citizen Planning Board and then to County Council for final approval.

**Glasgow Veterinary Center**

650 Peoples Plaza  
Newark, DE

(302) 834-1118



3 Locations To Serve  
Your Pet Care Needs

**\$5.00  
OFF  
NEXT  
VISIT.**

**Atlantic Veterinary Associates**

**AVA**

**Total Health Care**

**Boarding**

**Professional Grooming**

**24 Hr. Emergency Service**

**House Calls**

**Lantana Veterinary Center**

300 Lantana Drive  
Hockessin, DE

(302) 234-3275



**You can visit Santa in his house SATURDAYS December 11th, and 18th Noon-4pm.**

**Over 70 people pleasin' places to shop! You'll find the perfect gift for anyone on your list. With plenty of parking and a relaxed atmosphere, it's the family place to shop!**

**PEOPLES PLAZA**  
ROUTES 896 & 40, GLASGOW, DELAWARE

Great Christmas Gifts!



**SLEEK MODERN-STYLED**

Set Only **\$229**

**'9" Down  
'12" Mon.**

Reg. \$399

**CORONA \$299**

**BEDROOM SETS**

Lowest Prices Ever!!



**Softside Waterbeds...**

The waterbed that looks like a conventional mattress. Made to be used with standard Headboards and Footboards.

**\$9.00 down  
\$14.48 a Month**

**As Low As \$299<sup>00</sup>**

**FREE COMFORTER WITH ANY COMPLETE BED**

\* Prior Sales Excluded NP 12/10/93

**FREE Double Rail Set WITH ANY BED AND THIS COUPON**

\* Prior Sales Excluded NP 12/10/93

**Buy Now! \***

No Payments For 6 months

\* Must Qualify to Store Regulations

**WATERBED LAND**

COLLEGE SQUARE SHOPPING CENTER  
Next to Kmart

\* 90 Days Same As Cash  
**368-2580**

After working hard for  
15 years, you deserve a home  
of your own.



With a low-interest Open Door Mortgage from Bank of Delaware, owning can cost less than renting.

You've been paying rent for years now and never thought you could afford your own home. But did you know that if you make rent payments, chances are you could be paying about the same for a mortgage on your own home instead?

The Open Door Mortgage from Bank of Delaware is designed specifically to help families on a modest budget own the home of their dreams.

With an Open Door Mortgage, qualifying home buyers can take advantage of reduced rates, and reduced points. And to make it even easier to own a home, you'll only need a minimum 5% down payment.

So stop by any Bank of Delaware office, or call 1-800-722-1172 and ask about an Open Door Mortgage. Because it's time you stop spending your money on rent and turn your dream of owning a home into reality.



Equal Housing Lender

**BANK OF DELAWARE**

A PNC BANK



## Dean Boshart serving internship with Jones & Foard funeral home

Dean R. Boshart is has begun serving an internship with Robert T. Jones & Foard Funeral Home, Newark, as part of his work toward an A.A.S. degree in Mortuary Science. A Newark native, Boshart, 22, attends Catonsville Community College in Catonsville, Md., where he plans to graduate in spring, 1995. He also holds a B.A. in Public Relations and Public Speaking from Eastern Nazarene College in Quincy, Mass. Boshart hopes to remain in the Newark area as he pursues his career as a funeral director.



Boshart

## Obituaries

### Darren Austin Canale

Newborn Darren Austin Canale died Thursday, Dec. 2, 1993, from complications due to premature birth at Christiana Hospital.

He was preceded in death by a brother, Anthony Dalton Canale, in 1992.

Darren Canale is survived by his parents, Dana and Sheri (Tims) Canale of Newark; a sister, Ashley M. Tims, who lives with her parents; paternal grandparents Pearl and V. Edward Canale of Coatesville, Pa.; maternal grandfather James H. Tims of Newark; and maternal grandmother and step-grandfather Barbara G. and Albert Stump of Milton.

A service and burial were private. No memorial gifts were requested.

### Lucille L. McGowan

Pike Creek resident Lucille L. McGowan died Wednesday, Dec. 1, 1993, of cancer at home.

Mrs. McGowan, 77, was a

homemaker.

Her husband, James A., died in 1985. She is survived by two daughters, Denise M. Knox, with whom she lived, and Patricia M. Green of Wilmington; three sisters, Lee Marconi of Wilmington, Josephine George and Ann Lam, both of Elsmere; and seven grandchildren.

Mass of Christian Burial was offered Monday, Dec. 6, at St. Anthony's Catholic Church in Wilmington. Burial was in All Saints Cemetery, Kirkwood Highway.

The family suggests contributions to the American Cancer Society, New Castle.

### Helen Kafader Zimny

Helen Kafader Zimny, formerly of Newark, died Wednesday, Dec. 1, 1993, of heart failure in Manchester House, Media, Pa. Mrs. Zimny had lived there for three years.

See OBITUARIES, 9A ►

## Newark Lions celebrate 65th

### ► LIONS, from 1A

Moore.

She said some of the club's annual projects have been going on for many years. She said the Lions have been paying for eye glasses for the needy since the 1930s and providing hospital equipment such as crutches, walkers and hospital beds at no charge for over 15 years.

Moore said her father has been in the Wilmington Manor Lions for 35 years and her husband in the same club for 20 years. "I wanted to do things as an individual without being in the shadow of my father or husband," said Moore on why she joined the Newark Lions.

Moore is the first woman president of the Newark Lions Club, an accomplishment since women were only allowed in the club since 1987.

This time of year, Newark Lions assist in the packing and distribution holiday food packages for people in need.

In addition, the club donates money each year to the Newark Senior Center and this year gave an extra amount to go towards the

senior center's fund to construct a new building.

Also, many members participate in Meals-on-Wheels, and the club supports a variety of other local charitable and educational causes, and supports charity on the international level, too.

What's it like to be a long-term Newark Lion?

Lions member Fred Tarrant has been in the club for 30 years. He said he joined for the community service purpose.

Robert McAlpine has been a member for 32 years. "I joined to serve people and have stayed because it's a good organization," he said.

Robert Kerr, a member for 28 years, said he joined to help people. "I believe we serve," said Kerr.

Ralph Helm has 26 years of service in the club. "Lions is the greatest thing in the world," said Helm.

The club meets the first and third Tuesdays of each month at 6:30 p.m. at The Glasgow Arms Restaurant.

For more information about the Newark Lions Club, call 737-2336.

The key to helping Delaware's small businesses grow.

Special Need	Special Program
*Smaller Loans	*Loans as low as \$5000
*Fixed Rate	*Fixed rate for up to 5 years at Bank of Delaware's prime rate or 1% below
*Non-traditional advances on collateral.	*Non-traditional advances include: Real Estate - 90% LTV, Receivables - 85% LTV.

The Key Loan Fund is designed to help start and grow your business by making it easier for you to borrow the capital you need. If you own a business within Delaware with sales of \$500,000 or less and are unable to qualify for conventional financing, the Key Loan Fund is designed for you.

For more information call 429-1701 or 1-800-722-1172 extention 1701.

**BANK OF DELAWARE**

**FCC National Bank**  
A Subsidiary of First Chicago Corporation

A **PNC BANK**

Member FDIC

Equal Opportunity/Housing Lender

Gifts Under \$50

Put Nature Under Your Tree!

Visit our shop where you can find exclusively designed wood and seed tube feeders, birdhouses and custom seed blends.

BRINGING YOU THE BEST GIFTS OF NATURE

- Nature Sweatshirts & Jewelry
- Wildlife Ornaments
- Books, Tapes, CD's, Videos
- Decorative Houses
- Wildlife Art & Sculpture
- WBU Celestron Binoculars

For your Christmas Tree - Hand painted Bird House \$4.50  
Ornaments Unique Selection!

WBU Exclusive Feed Tube With a 5 year warranty \$24

Remember your birds this winter and those who love the hobby!

Holiday Hours Begin December 1st  
Mon & Tues, 10-6 • Wed-Fri, 10-8 • Sat, 9-5 • Sun, 11-5  
Route 41 & Yorklyn Rd. 239-9071  
Hockessin, DE

Gifts Under \$50

HIGH ENERGY™ GYM.

737-3002  
162 S. CHAPEL ST.  
NEWARK, DELAWARE

The average person gains 8 lbs. from Thanksgiving to New Years. This Christmas give a gift that will really be appreciated.

15 TONS OF FREE WEIGHTS

Nautilus • Body Masters • Hammer • Icarian • Life Steps • Stair Masters • Treadmills • Lifecycles • Versa Climber • Air Dyne bikes • The Step Mill • Cross Aerobic Trainer • Windracer bike TV'S

You have to see it to believe it!

\*\*Free individual training programs upon request\*\*  
This Christmas check the table, buy MADE IN THE USA It only takes an hour a day three days a week to see results.  
Mon.-Fri. 7:00 a.m. - 10:00 p.m. Sat. & Sun. 10:30 a.m. - 4:00 p.m.

Gifts Over \$100

**Rollerblade®**

**BLOW - OUT SALE!**

**AEROBLADE**  
Reg. \$329  
**\$229.00** With This Ad

**MACRO EQ**  
Reg. \$299  
**\$199.00** With This Ad

**GEOBLADE**  
Reg. \$219  
**\$149.00** With This Ad

**TRS**  
Reg. \$219  
**\$149.00** With This Ad

Newark's Only Authorized Service Center  
Pad Pkg. \$39.95  
Helmet \$29.95  
Wheels 20% OFF  
All prices good til 12/17/93 only!

**Rollerblade®**  
Authorized Service Center

**DELAWARE SPORTING GOODS**

48 E Main St. Newark 368-1653

**Cruising is our Business**  
**Our ONLY Business!**



With Our Unbeatable Service And Our Low Competitive Prices Call us Now for Your Next Cruise Vacation

(302) 737-7220  
1-800-755-SHIP

**The Cruise Shoppe, Ltd.**  
27 Prestbury Square Newark, Delaware

Let Your Eyes Have A New Look For The Holidays

We Will Pay For Your Eye Exam For Glasses\*  
\*with purchase of frame and lenses. May combine with free glasses coupon Valued At **\$45**

**FREE GLASSES** BUY ONE PAIR and GET **SUNGLASSES FREE**  
Choose from our specially tagged collection

**2 Pair** of Flexible Contact Lenses\* Only **\$79** w/Pkg. Purchase

For Eye Examinations Eye Doctor On Premises Outside Prescriptions also Welcome

ONE-HOUR SERVICE ON GLASSES IN MOST CASES

Have our professionals coordinate fitting comfortable eyewear service and make us your eye care location of choice.



**EYE DOCTORS' CENTER**  
Oxford Mall, 353 North Third St., (Rt. 10), Oxford, PA  
215-932-2020 (from MD Call Collect)  
Only minutes from Elkton & Rising Sun

**A THRILLING HOLIDAY GIFT!**  
Give a Gift Certificate For An Exciting Hot Air Balloon Ride



Choice Ballooning is a great way to see Newark in a whole new perspective. Your special someone can pick the day they want and we'll schedule to fit their needs.

You'll be proud to give one of our Beautiful GIFT CERTIFICATES

\$95 per person 1/2 Hour Flight  
\$135 per person 1 Hour Flight  
Beat the '94 Price Increase

**CHOICE BALLOONING, INC.**  
410-398-9585 or 410-398-1111



## Main Street Barber Shop reopens

### ► BARBERS, from 1A

tops. He also cut "storm troopers", which is another name for energetic little boys who "could take over the shop."

The Main Street Barber Shop has a long standing reputation for being a trough of community information. And like many other traditional barbers, Burchard has been advisor, psychologist, counselor, as well as groomer, to the masses.

People come in and tell you everything," said Burchard. "If you don't love people, don't get in the personal business."

"I'll never forget this one man," said Burchard. "He was one of the highest paid men who worked for DuPont. He said he couldn't sleep very well last night. I said, 'You're not very grateful for the day you are living in. You've got to start it over and change that attitude. Balance you mental, physical and spiritual. Stay in love and play music and you won't have that problem!'"

A lot of barbers today are mixed up," said Burchard. "They call themselves stylists. I say that barbers have always been stylists if they cut somebody's hair like they wanted it."

I've cut women's hair as well as men's. There were times when I'd have six women in here waiting

for a cut and a man would come to the door and turn around and say, 'I'm in the wrong place'."

Then there were the days when Bob Raines, a musician from Nashville would come into town. He and Burchard would strike up a tune right there in the shop. Burchard said he was "new on the fiddle," but he could play pretty good with Raines.

When we would get to playin', I'd hope that nobody would come in," said Burchard. "I'd say, to the fellow who worked with me, 'Sam, take the customers'." Sam Presley played a guitar, but I kept him busy cuttin' hair. He and I worked together for 10 years and we never had a foul word. He is still my best friend.

The barber shop has given me a good life. "It's wonderful to have a job that will give you wealth and make you happy."

"I used to have a motto that I wrote: Live today, hope for tomorrow, and make sure you forget yesterday. You'll forget the bad things of yesterday, but you always remember the good things."

The shop will be open Monday through Friday, 9 a.m. until 6 p.m.; Saturdays, 9 a.m. until 3 p.m.; and closed Sundays.

Prices for haircuts will be \$6 for children; \$7 for men with regular cuts; \$8 for cuts with a shampoo; and \$6 for seniors. No appointments are necessary.

## Obituaries

### ► CONTINUED from 8A

A licensed practical nurse, Mrs. Zimny, 85, worked in local hospitals and private homes for 25 years.

Her husband, James J., died in 1952. She is survived by three sons, Richard J. and John C., both of Wilmington and Francis P. of Lewes; four daughters, Helen L. Krzyzanowski, Doris A. Zdrojewski and Jeanne T. Maida, all of Wilmington, and Kathleen A. Washall of Newark; 18 grandchildren and 20 great-grandchildren.

A service and burial were private.

### Nathaniel E. Towns Jr.

Ogletown resident Nathaniel E. Towns Jr. died Tuesday, Nov. 30, 1993, of complications from pneumonia in Arbors at New Castle, where he was a patient.

Mr. Towns, 35, worked for Kirkwood Car Wash for three years. Prior, he was a bus aide for Christina School District for five years. He retired on a disability in

1990.

He was raised in Severna Park, Md., and Wilmington. While attending A.I. du Pont High School in Greenville, he played clarinet in the marching band. He also enjoyed watching football and skating.

Mr. Towns is survived by his mother, Justine Towns of Newark; his father, Nathaniel E. Towns Sr. of Baltimore; two brothers, John of Newark and Anthony of Orlando, Fla.; a sister, Audrey Towns of Salisbury, Md.; his maternal grandmother, Georgia Johnson of Salisbury, Md., and his companion, Iris Kennard of Bear.

Mass of Christian Burial was held Saturday, Dec. 4, in Mount Pisgah UAME Church, Summit. Burial was in the adjoining church cemetery.

### Raymond Franklin Foraker Jr.

Newark resident Raymond Franklin Foraker Jr. died Thursday, Dec. 2, 1993, of cancer at home.

Mr. Foraker, 71, worked at Stuart Pharmaceuticals Division of ICI Americas in Newark for 11 years. Earlier, he worked at Continental Diamond/Budd Co. of Newark for 30 years. He enjoyed camping and fishing. He was a

Newark native. Mr. Foraker was a member of the National Campers and hikers, New Marydel of Bayard club, and Veterans of Foreign Wars Post 8175, Elkton, Md. He was also a Navy veteran of World War II, serving on the USS Badger DD-126. He is survived by his wife Gladys Campbell Foraker; two daughters, Nancy Johnson and Betty L. Kennison, both of Fort Lauderdale, Fla.; a stepson, Rudolph S. Johnson of Newark; two stepdaughters Genevieve A. Kesler of Frankford and Rosemary E. Hasher of Edgewater, N.J.; two grandchildren, 10 stepgrandchildren; and 17 great-grandchildren.

A service and burial will be private. The family suggests contributions to Delaware Hospice, Wilmington.

## Gifts Galore

### Headlines Salon & Day Spa

Let us create a makeup and Up Do Hairstyle Combination for that Special Holiday Party!

#### EXPERT MAKEUP APPLICATION

Whether it's a natural look or you're after something more dramatic.

#### INNOVATIVE HAIR DESIGNS

Finish your look with an Up Do Style from a Soft Sweep to a French Twist.



Gift Certificates Available by Phone  
Can be picked up or mailed

(302) 368-7417

628 Newark Shopping Center • Newark, DE

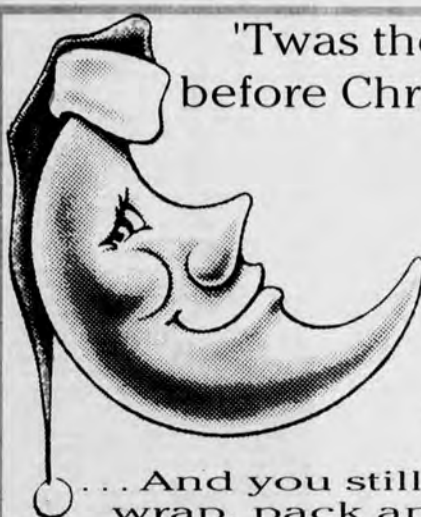

'Twas the night  
before Christmas ...

Don't worry  
last minute  
shoppers.

Packaging  
Plus will  
get your last  
minute gifts  
wrapped, packed  
and shipped in time  
for the holidays!

... And you still have to  
wrap, pack and ship  
your gifts!

Gift Baskets • Gift Boxes • Mailing Supplies

**PACKAGING PLUS**

We pack it, wrap it, and ship it ... the right way.

641 College Square, Newark, DE 19711

9 a.m. - 6 p.m. (M-F) / 10 a.m. - 2 p.m. (Sat.)  
302-456-9550 / Fax: 302-456-9552



Gifts for Pre-K  
through  
Adult Children

COME VISIT  
THE SCIENCE FAIR!

It's not just a store, it's an  
EXPERIENCE

Come into the store and become a kid  
yourself, you'll know what your child  
will want, everything!



**THE SCIENCE FAIR, INC.**

140 College Square  
Shopping Center  
Newark

453-1817

Mon-Sat 10-9 • Sun 12-5

### HOLIDAY SHOPPING AT GrossRoots handcrafts



Widest Selection  
Of Unique And  
Beautiful Jewelry  
At Reasonable  
Prices!

Jewelry Boxes  
Clothing  
Pottery  
Hand Crafted Gifts  
& Much More!

M-F 9:30-8 • SAT. 9:30-5:30 • SUN. 12-5

46 E. MAIN ST. • NEWARK • 453-9751

## TEACHERS

GIFTS FOR  
TEACHERS TO USE  
IN THE CLASSROOM  
WHILE EDUCATING YOUR  
CHILDREN

The Learning  
Station  
313 Newark  
Shopping Ctr  
Newark, DE

- Classroom Games
- Records & Tapes
- Rubber Stamps
- Puppets

302-737-4117

## DELAWARE SKATE & SPORT

ICE HOCKEY • LACROSSE • STREET HOCKEY • SPORTS CLOTHING  
TEAM SPORTS SALES

All Baseball & Softball  
Equipment Sold  
at Wholesale  
Prices

Bats • Gloves  
Clothing  
Balls  
Cleats

269 ELKTON RD. • NEWARK, DE  
PARK-N-SHOP SHOPPING CENTER

(302) 731-2924

## Spa-Lon Inc.

Personal Care,  
Personally Yours

Gift Certificates  
Available

We offer much  
more than basics-  
from hair, nail  
& skin care,  
to massage, makeup  
and natural beauty  
enhancement

SUBURBAN PLAZA • NEWARK • (302) 368-4595 • (800) 841-0328

The Environmentally Intelligent Choice.  
Aveda Plant Pure-fumes®



Pure flower and plant essences • Petrochemical-free

100% pure plant aroma • As diverse as they are original

the perfect complement to a healthy, non-petrochemical lifestyle.

Ask for a preview of this exclusive collection today.

**AVEDA**

AROMATHERAPY • THE ART AND SCIENCE  
OF PURE FLOWER AND PLANT ESSENCES  
Hair Care • Skin Care • Colour Cosmetics

PLEASE RECYCLE



Our Town Main St. Newark, DE

W. James McGlynn

Limited Edition Print Available at \$80 Unframed.



Reserve your print  
& select your  
framing in time  
for Christmas.

622 NEWARK SHOPPING CENTER, NEWARK, DE 19711 • (302) 738-5003  
1408 NORTH DUPONT STREET, WILMINGTON, DE 19806 • (302) 655-5230



# Opinion

EDITORIALS COLUMNS • PAGES FROM THE PAST • LETTERS

## Carvel makes a good point

**L**egalize drugs? That's what the United States Surgeon General suggested this week. Her feelings were echoed Tuesday night — Delaware Day — on TV 12 by former Delaware governor Elbert Carvel. He and former governors Peterson, Tribbitt, duPont and Castle were in the studio to discuss what it was like being at the helm of the Diamond State.

Gov. Carvel isn't some sort of liberal upstart. At 83, he's Delaware's respected elder statesman. "I'm about to drop a bombshell," he told the others before speaking his mind during the discussion. A bombshell, indeed. None of the other former governors dared to agree with his position on drugs.

But Gov. Carvel made a good point: legalizing drugs would eliminate the high-profit racketeering, which is the source of the high cost of these drugs on the street —

a cost which is paid by unemployed inner city users who steal and murder to get the money. Drug arrests would cease, and there would be fewer theft and murder cases crowding our courts and prisons. The streets would be safer.

The biggest fear seems to be that more people would use drugs if they were legal. As Carvel mentioned, more lives are lost each year to cigarettes and alcohol than to drugs. Yet both substances are legal. Is everyone taking advantage of this legality, smoking and drinking excessively? Of course not. Gov. Carvel's idea deserves a closer look. It's not as far-fetched as some might portray it to be. Money now being spent needlessly on housing more and more criminals could be spent on drug education and prevention programs, nipping the problem in the bud.

PER CHANCE

## Enough Star Spangled butchery

By ELBERT N. CHANCE

NEWARK POST COLUMNIST

Mention the name U. S. District Court Judge Murray M. Schwartz and most Delawareans think of the controversial cases involving school busing in New Castle County.

My personal relationship with Judge Schwartz dates to 1977 when he invited me to participate in the Naturalization Ceremonies for New Citizens over which he presided twice each year. I was involved in this program for ten years and found it a meaningful and rewarding experience.

Judge Schwartz may be portrayed as a demanding taskmaster by some of his critics, but I found him an admirable and compassionate man. He explained to me that it was his desire to make the Naturalization Ceremonies a memorable experience for the new citizens, and since the National Anthem was used during the program, he wanted a live performer rather than a tape or record, which were being used in some other courtrooms. He also sought speakers of the highest calibre, some of them individuals who traced their own heritage to immigrant parents or earlier ancestors. Among these speakers were the Governor and Lt. Governor, members of Delaware's Congressional delegation and the CEOs of DuPont and

The author, a long-time Newark resident, was the recipient of the W. W. Laird Award presented by OperaDelaware in recognition of contributions to vocal music in the Delaware Valley.



Chance

Hercules.

My participation evolved into a discussion of patriotic music, the singing of "America, the Beautiful" and leading the new citizens, their families and guests in the singing of our National Anthem.

There are many Americans who believe that "America, the Beautiful", with music by Samuel A. Ward and text by Katharine Lee Bates, is far more suitable as a National Anthem than "The Star-Spangled Banner". Its lyrics deal with the country at large rather than with a specific war-related incident and it is less demanding vocally than "Banner". It is paradoxical that Key's impassioned text is set to the tune of an English drinking song originally composed for the Anacreontic Society of London. It frequently had been used with other lyrics in this country, once as a campaign song in support of President John Adams.

The original music by John

Stafford Smith was eventually arranged for use by the U. S. Army and Navy Bands by John Philip Sousa and, though performed for many years, it was not officially adopted as the National Anthem by the U. S. Congress until 1931.

Since that time, a number of efforts have been launched to change from "Banner" to "Beautiful". The National Federation of Music Clubs announced its support for such a change, and a 1977 Boston Globe citizens' poll favored the switch by a 2-1 margin. An Indiana Congressman introduced a bill to make the change in 1985, but this measure was defeated. Still others have expressed support for the use of "God Bless America".

The major flaw in the performance of "The Star-Spangled Banner" lies not with the music, but with those who perform it. Rock, rap, pop and country and western singers, with rare exceptions, will never perform the anthem well. It is martial music that does not need "arranging" or "interpretation"; it demands trained vocalists with sufficient range and volume to meet its challenges.

On the local scene, stirring performances of the anthem were given during the 1993 football season by University of Delaware choral groups and by student and alumni soloists. When done well, the "Banner" can evoke the desired feelings of patriotism and pride.

But those who promote major sporting events and other public functions need to understand that the performance of our National Anthem demands ability—not merely name recognition. Roseanne Barr need not apply.

UPON MY WORD

## Target trucks, not converters

By SHIRLEY M. TARRANT

NEWARK POST COLUMNIST

I don't even know what a catalytic converter is, but I got a new one — my car did, that is. It never occurred to me that the different and strange sound coming from under my car's hood would lead to such an expensive transaction, together with the risk of my being charged as a criminal. This catalytic converter business is serious business with the EPA.

It all started with a "ping-ping" sound coming from under the right side of the hood. At first, I thought perhaps my car needed a higher octane gas (too many TV commercials!). That first Ping-ping Day was a very busy one for me; I didn't have time to stop at my favorite gas station and bug the mechanic. (You know how that is). A few days later, the ping-ping was entertaining me not only when I accelerated, but it seemed even louder when the car was idling. It sounded like I had a cornpopper under the hood. I was embarrassed when I stopped at the red lights on Main St. and Elkton Road. I decided to stop at the service station and ask my friendly mechanic to give a quick look-see and hopefully, he would recognize the problem and fix it then and there. Wouldn't you know that by the time I went around a few blocks to get back to the mechanic who would work his magic, my car was running smoothly and quietly. When he lifted the hood, he could not really hear anything. Unbelievable! He recommended



Tarrant

that I drive for a few more days until it became worse. Well, it got worse. The next time I rolled into the station, with a "ping-clank, ping-clunk", the mechanic had absolutely no problem evaluating the cause: "You need a new converter." Oh, okay. The car would have to be left for a day, so it was immediately scheduled for the Monday after Thanksgiving. The converter had to be ordered, and that takes time.

On the day that I picked up my car and paid the bill, I was asked apologetically to sign a form, a customer registration form which is required by our federal Environmental Protection Agency. My signature is legal proof that I indeed purchased and had installed a new catalytic converter, part number 4050, on Nov. 29, 1993, at University Mobil in Newark, DE. And the reason for replacement was

"catalytic material breaking apart; noise from right side." Furthermore, I had to mail "the white copy" to the Catalytic Converter Headquarters in Toledo, Ohio immediately. The "installer" kept "the green Signed replacement statement". I kept "the pink copy" and "the manila copy" was attached to the used converter and required to be retained by the installer for 15 days. And there it was in all its glory—my car's old catalytic converter on the floor of the garage, tagged and available for EPA inspection.

I am impressed. All of the multi-colored copies of registration and warranty, the old tagged converter being held hostage, my signature for proof-of-purchase and "catalytic converter activity", the 15-day waiting period before I am declared innocent of wrongdoing and filing a copy with Headquarters (just like the IRS!). I hope the EPA is as impressed with my following through with all of their requirements. I commend them. I really do. But, it was rather disconcerting to return to the road, proudly accompanied by my new catalytic converter, and to see many, many trucks (large and small) emitting so much black smoke and soot from their exhaust pipes. It looked like their drivers are members of various Indian tribes who are trying to send us smoke signals. C'mon, EPA — come out of the back of the a garage and look at all of those exhaust fumes. Isn't anyone checking emissions? "Ping-ping" or no "ping-ping" — it's fouling our air!

## OUT OF THE ATTIC



This photo, courtesy of Peggy Ferry of Newark, shows the old B&O Railroad switching tower that used to stand in Newark alongside B&O tracks, now operated by the CSX Railroad. Readers are invited to loan historic post cards and photographs of people and places throughout Greater Newark for publication. Special care will be taken. Call Scott Lawrence, editor, for details, 737-0724.

## PAGES FROM THE PAST

• News as it appeared in the Newark Post throughout the years

Issue of Dec. 4, 1918...

### Pays Social Call in Airplane

The first social visit made to Newark in an airplane occurred on the morning of Thanksgiving day when second Lieutenant William J. Fitzpatrick after treating the residents to some real thrills, glided gracefully to the ground in Wilson's field just west of town, along the

Elkton road.

Hundreds of people, attracted by the stunts of the birdman thought that he had lost control of the machine and in spite of a driving rain followed in the general direction taken by the plane and witnessed its landing.

Fearing that some accident had befallen the aviator and that he had made a forced landing, the crowd were over the fence and the in the landing field.

Among them were a number of Delaware College students and others who were greatly surprised to be greeted by Lieutenant Fitzpatrick, a former student at Delaware college and popular member of the class of 1919. He was accompanied by Sergeant Unruh, a mechanic.

### Hot Lunches Prove Popular

The serving of hot lunches to the pupils of the Newark Public Schools, inaugurated two weeks ago, is proving to be exceedingly popular.

A number of pupils far in excess of the maximum estimate are availing themselves daily of the opportunity to supplement the lunch brought from home with something hot and nourishing from the school kitchen.

On the second floor of the High School building with equipment loaned by Women's College in exchange for the privilege of using it for practice teaching, the Home Economics Class composed of high school girls, prepare under the

See PAST, 11A ►

## NEWARK POST

Greater Newark's Hometown Newspaper Since 1910

Vol. 83, No. 46

**Publisher,** James B. Streitt, Jr.  
**Editor,** G. Scott Lawrence  
**Sports Editor,** Marty Valania  
**Staff Reporters,** Tonya Castaneda, Eric Fine, Nancy Turner  
**Contributing Writers,** Elbert Chance, John Holowka, James McLaren, Shirley Tarrant, Phil Toman  
**Composition/Photo Production,** Julie Norona  
**Office Manager,** Jennifer Rodgers  
**Advertising Manager,** Tina Winmill  
**Classified Manager,** Ginny Cole  
**Account Representatives,** Patricia Bell-Hymes, John Coverdale, Kara Dugar, Skip Hollingsworth, Donna Kaehn, Kay P. McGlothlin, Harvey Paquette, Jerry Rutt, Gail Springer, Joy Preston, Lynne Tesch  
**Classified Representatives,** Jerry Lynn Hamilton, Denae Dager, Cindy Giberson

The Newark Post is published Friday by Chesapeake Publishing Corporation. News and local sales offices are located in the Robson Building, 153 East Chestnut Hill Road, Newark, Delaware 19713. Central advertising offices are located at 601 Bridge Street, Elkton, Maryland 21921. Central classifieds also located at 601 Bridge Street. Advertising deadline is 11 a.m. Monday.

How to reach us: To subscribe, 1-800-220-3311 • News tips, 737-0724 • To place a classified, 1-800-220-1230 • Local advertising, 737-0724 • Other advertising, 1-800-220-3311 • News fax, (302) 737-9019 • Advertising fax, (410) 398-4044

It is the policy of the Newark Post not to withhold from the public those items of information which are a matter of public record. All advertising and news are accepted and printed only at the sole discretion of the publisher. Readers are encouraged to use the Opinion Page to speak their minds. Please remember: Letters should be thought provoking and concise • Letters deemed libelous will not be printed • We reserve the right to edit for clarity • Writers must include a telephone number so that letters can be verified prior to publication.



The Newark Post is a member of the Maryland-Delaware-D.C. Press Association, the National Newspaper Association and the Newark Business Association. POSTMASTER: Send address changes to: Newark Post, 153 East Chestnut Hill Road, Newark, DE 19713. Second-class postage paid at Newark, Del., and additional offices.





## THE BIDEN REPORT

# Manufacturing Alliance will provide a much needed link

By SEN. JOSEPH R. BIDEN JR.  
SPECIAL TO THE NEWARK POST

On Dec. 1, I joined Governor Carper and Delaware Development Office Director Bob Coy in a press conference to launch the Delaware Manufacturing Alliance.

The highlight of that event was the presentation of a check for \$750,000, representing the federal

funding commitment to cover operational expenses of the Alliance for the next two years. I was very pleased to work with the State and the Commerce Department to help secure that funding.

The Alliance, a non-profit resource center, will link Delaware manufacturers in an information network, with special emphasis on the needs of small and mid-sized

manufacturers. Those companies, like all small businesses, represent the creative core of our economy, and the source of the greatest number of jobs.

Alliance activities will be entirely controlled by a board of directors made up of local manufacturers. These businessmen and women — not the federal government — will decide what assistance they need to

expand opportunities and improve production processes.

By providing information on new technologies, materials, production methods and potential markets, the Delaware Manufacturing Alliance will help small and mid-sized manufacturers improve their business practices and, ultimately, their bottom lines.

That's the kind of competitiveness that creates and secures jobs — jobs we need in Delaware.

The Alliance grew out of discussions involving Delaware business leaders, and represents the realization of a key goal established by the General Motors Task Force, which was formed following the announcement that G.M. planned to close its manufacturing plant on Boxwood Road. Richard Webb, President of Alanx Products in Newark, a manufacturer of ceramic tools for the mining industry, has been named Chairman of the Alliance.

The federal grant, which assures

that the Alliance can go forward as planned, was awarded under the Technology Reinvestment Project. President Clinton initiated this program to help in the economic conversion from past reliance on defense funding of many high-technology firms, for both jobs and opportunities to test new technologies.

The Technology Reinvestment Project is designed to encourage concentration on those products and technologies that hold the greatest promise for both defense and commercial use. To put it another way, it's a program to help beat some of our swords into plowshares, and to ensure that both the swords and the plowshares are of the best possible, competitive quality.

Part of that federal effort is the development of a national network of resource centers to provide services to manufacturers. The Delaware Manufacturing Alliance now takes its place at the lead of that growing network.

The need for such cooperative, coordinated programs, involving the different levels of government working together with the private sector, is increasingly urgent.

We responded to that need in a different way earlier this year, with legislation I sponsored to help encourage desirable, pro-competitive production joint ventures that locate their primary facilities in the United States. That legislation, which became known as the Joint Production Bill, was signed by the President in June.

The objective of the manufacturing alliance network, and of the Delaware Manufacturing Alliance in particular, is much the same — to boost overall commercial competitiveness in response to fundamental structural changes in our economy and a new level of competition.

The Alliance alone will not build a successful manufacturing base, but I believe it will be a vital tool as we work together to secure Delaware's economic future.

## Sweaters were in demand in 1918

► PAST, from 10A

supervision of Miss Masker, a balanced menu for each day's serving.

### Red Cross Needs Sweaters

The soldiers of the Army of Occupation send word that last year's sweaters are worn out, that it is getting pretty cold there and that they want sweaters now more than anything else. Then, too, the refugees and repatriates have few warm garments and little or no heat in their houses. The nurses, too, are urgently in need of sweaters. The Red Cross therefore urges loyal knitters to continue their knitting with renewed zeal. Delaware Chapter is asked to send before February 1, 14,000 sweaters and 23,000 pairs of socks.

Issue of Dec. 12, 1968...

### Former Students Selling Marijuana Sentenced to Jail

Two former University of Delaware students were sentenced to three years in prison and given \$500 fines last week in New Castle County Court of Common Pleas, for selling marijuana.

Dennis K. Sponholtz, 19, of Rockville, Md., and William J. Graham III, 20, of Upper Darby, Pa., had been found guilty Sept. 19, by Judge A. James Gallo in New Castle County Court of Common Pleas on the testimony of a fellow student, John Wilson Jr., 20.

Gallo said he was giving the minimum sentence prescribed by the General Assembly and was making a sharp distinction between possession and sale of marijuana. In the former, he said his practice is to send offenders to prison for three months, then put them on three years' probation.

Collegiate Press Rates UD

### Review as 'First Class'

The Review, the University of Delaware student newspaper, has received a first class rating by the Associated Collegiate Press in its biannual rating of college and university newspapers and magazines.

The Review was rated among the nation's collegiate papers published during the 1968 spring semester.

### Schools to Offer Christmas Events Prior to Holidays

Public schools in the Newark district have scheduled Christmas programs during the next week and a half, and Harley S. Hastings, supervisor of music, has announced the program schedule.

Issue of Dec. 8, 1988...

### Support Grows for Development Impact Fees

Development impact fees may be the major issue decided by the 1989 Delaware General Assembly. Such fees have been proposed to finance the infrastructure needs—roads, water and waste water—of growing areas in the state.

Money would be collected from developers building the houses and store which place additional burdens on that infrastructure.

### Committee Studies Rental Complaints

Buildings are not painted, the grass is not trimmed, cars are left vacant, and trash piles up.

Those are among complaints received about some rental properties in the City of Newark. In the past, the complaints have gotten tangled up in red tape as city officials try to decide which department should address the problem.

Now, however, a newly-formed committee will coordinate efforts along departments and hopefully get problems solved quickly.

### Pennell Faces Three Charges

Thirty-one year old Steven B. Pennellof Glasgow now faces murder charges in the deaths of three women. Pennell was arrested last week and charged with first degree murder in the death of Catherine A. DiNauro, one of four women found dead in the US 13-US 40 corridor during the last year.

<b>TJ's Craft Connection</b> North East Plaza North East MD (410) 287-2431	
<b>ARTS &amp; CRAFTS CLASS SCHEDULE</b>	
<b>Christmas Tree Making</b> Tues. December 14 6:30-8:30 pm Thurs., December 16 10-12 pm \$20.00 - Supplies Included	
<b>Tender Tee Transfers</b> Reg. \$3.99 Sale \$2.49	
<b>JUST FOR KIDS</b>	
January 8 1:00-2:00pm \$8.00 Class Fee Middle School Age *Pre-Registration Required on all classes.	December 11 10:30-11:30am \$5.00 Class Fee Elementary Age *Pre-Registration Required on all classes.
<b>HOURS:</b> Mon-Tue, Wed. & Sat. 9:30am-6:00pm Thurs & Fri. 9:30-9:00pm BE SURE TO STOP BY AND PICK UP YOUR PREFERRED CUSTOMER CARD	

**NO**

- No closing costs
- No appraisal fee
- No points
- No application fee
- No annual fee
- No fine print
- No kidding!

**The "No Fine Print" Home Equity Loan.**

**6.95% APR**

Other rates may look good—but beware of the fine print.

Our 6.95 % fixed rate applies to 60-month loans with payments automatically deducted from your Delaware Trust checking or savings account. For a \$5,000 loan, your fixed monthly payment would be only \$98.89.

Rates may change, so apply now.

**Call 1-800-437-LOAN**

*It Matters to Us!*

**DELAWARE TRUST**

Where People Make the Difference

## Christmas in Greater Newark

A special Christmas Eve pictorial view of local people preparing for Christmas.

30,000 potential customers will receive your Christmas greeting. It's like sending 30,000 Christmas Cards!



**Run Date: December 24 (Christmas Eve)**  
**Format: Broadsheet with modular sizes.**  
**Ad Copy Deadline: December 17**

**FREE**  
**Layout & Copy**  
**Service For all**  
**Advertisers!**

**FREE PHOTO!**  
 Reserve your space by December 10th and we will send a photographer to your store for a "Super-Personalized" photo Christmas greeting!

For more information, contact Lynne Tesch or Skip Hollingsworth at **737-0724** or call toll free **(800) 220-3311**

**NEWARK POST**

◆ Greater Newark's Hometown Newspaper Since 1910 ◆



# Lifestyle

RELIGION • FRUGAL GOURMET • ARTS • DIVERSIONS

## Songs of the season play where death usually treads

By NANCY TURNER  
NEWARK POST STAFF WRITER

The splendor and festivities of the holiday season bring joy to millions, but for those who have lost loved ones, this time of year can be filled with sadness and apprehension.

In an effort to offer a helping hand of encouragement to survivors and assure them that there is room for hope and beauty in the future, Beeson Memorial Services of Christiana-Elkton sponsored a free Christmas concert for the public and a dedication reception of a Tree of Remembrance.

Dec. 3 concert were overwhelmed by the music of Christian recording artists Dana and Sue Talley, who filled the chapel with unprecedented sound and touched

hearts with favorites like "Ave Maria," "Oh Come, Oh Come, Emanuel," "I Wonder as I Wander," "Sweet Little Jesus Boy," and finally an encore of "Oh Holy Night."

Dana made his debut at the Metropolitan Opera in 1979, where he performed as principal soloist for five years. Sue's musical career began at the age of five as a piano soloist. At age 16, she made her orchestral debut with the Santa Barbara Symphony Orchestra. Over the years, the couple has performed on stages from Venice to Salt Lake City. A recent performance in Russia will air on PBS the week before Christmas.

According to Ruth Beeson, an owner of Beeson Memorial Services, registered nurse and professional grief counselor, "we just wanted to offer something bright and encouraging for the community. This is the third year that we

have sponsored the Talleys and we believe in the work that they are doing."

"After the loss of a loved one," said Beeson, "the first holiday is hard, but Christmas is by far the worst. It's hard to go it alone."

"Not everybody always cries," said owner Jay Beeson. "It comes and goes. Without the tears, there would be no relationship. It's part of the pain and natural expression. If not here, then where can people express their feelings — in the grocery store?"

"Ninety-eight percent of our work is with the living. It's part of our hospitality to allow people to cry here. It's so they can get on with their life. A lot of the people who have come here for the concert were here earlier this year. For many of them, it is the first time that they have been back to this place."

Ruth Beeson suggests those who have experienced the recent loss of a loved one, or friends who wish to help someone going through the grieving process, consider making changes in holiday tradition. "Maybe do things in a different way," she said. "Be with others. Volunteer in programs that help people."

At the end of the concert, guests shared a touching moment as they hung white paper doves commemorating lost loved ones with verses and sentiment that they inscribed.

"It has been three years and we still miss you like it was yesterday."

"Here's to you, mom. You were the greatest." "To dad, who did so much to make life comfortable." "We're okay, hope you are too." The messages were different, but the sense of loss was apparent.

"The Tree of Remembrance is a way for persons to get their feelings out into the open," said Ruth Beeson. "It's okay to hurt. It's okay to grieve. We worry about the ones who keep it all inside. We just want people to know that we are here for them."

Beeson Memorial Services has been in business since 1936 in Wilmington and most recently opened the second location at Fox Run on Route 40.

The company is initiating revolutionary changes in the traditional approach to the business.

Beeson's philosophy is that every life has a significant meaning and purpose and it is their goal to celebrate the life that has been lived.

As a visible extension of this philosophy, Beeson uses forest green mini vans rather than hearses and limousines; invites friends to share in the preparation of a "memory album" that contains written thoughts and memories for the family of the deceased; has substituted heavy draperies with skylights and provided a cheerful lounge area for children with video television and toys; and has replaced the dark clad funeral directors with ladies in fashionably colored dresses with a gentle touch.



NEWARK POST PHOTO BY TONJA CASTANEDA  
Families hang messages to departed loved ones on the Tree of Remembrance.

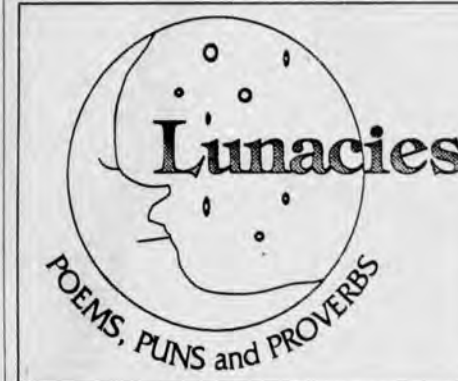

POEMS, PUNS and PROVERBS



By James C. McLaren

A vaudevillian calf,  
Always out for a laugh,  
Said, "I'm a shammy who's hell-bent for leather!"  
When his act went kaput,  
The poor calf got the boot,  
And was gloved at the end of his tether.

A homeless old Skunk  
Without food or a bunk,  
Went for help to the Salvation Army.  
When he offered a scent  
For the shelter and rent,  
The sisters dispersed in alarmy.

Why do rock stars argue at dinner?  
—They like to disc-uss the platters.

Would it be easy to brain-wash a Disney bird?  
—It might be Daffy-cult.

While sparrows chirp brightly in the sky, the songs of earth-folks are often shabby.

To sail off with a grudge is more rewarding than to harbor a grudge.

Author's note:

Lunacies like these have been inflicted on my poor wife, children and colleagues for years. They have been greeted by both groans and guffaws — the latter, perhaps, to pacify the punster and offset a further barrage. To its victims, punning can be seen as a disease, since any laughter, however sparse, can be contagious. I hope readers will tackle this word-play nonsense with zest, thereby assuring them Eternal Joy and a letter from Ed McMahon.

## Keep safety in mind as holidays approach

### NEWARK OUTLOOK

FROM THE STAFF OF THE COOPERATIVE EXTENSION OFFICE AT UNIVERSITY OF DELAWARE



This week's author: Mark Manno

With only two short weeks until the holidays, you may find that your already busy life is becoming even more hectic. The last thing on your mind may be safety. Yet more accidents happen in December than any other month. Though this season is a time of joy, fun, gifts and surprises, there are also added hazards—more traffic accidents, house fires, falls and accidents involving toys.

Holiday traffic is awful. The construction tangle on the Kirkwood Highway just outside of Newark seems specifically designed to dampen the spirits of any holiday shopper. Attentiveness to driving tends to dwindle this time of year. Traffic is often heavy, and with fewer hours of daylight, visibility is sometimes poor. Parking is at a premium at malls and shopping centers. Many a fender-bender occurs as drivers circle the lot, looking for that elusive parking place.

Walking, especially through crowded parking lots, can be just as risky. Walk defensively. Don't depend on drivers to see you. Their minds may be focused on a car that's pulling out of a parking spot several rows over. Something as commonplace as carrying packages can reduce your ability to see and your mobility. When shopping,

wear footwear that offers maximum traction on slippery surfaces.

During the holiday season, the risk of fire in homes increases substantially. As many as 57 percent of all house fires are caused by defective heating equipment. If you haven't had your furnace checked lately, get it done before the holidays. Inspect your chimney and fireplaces, too. Look for loose mortar that would indicate a breakdown in the integrity of the chimney, and clean the pipes and flues.

Christmas trees can be a potential source of fires. Fresh-cut trees are safer than trees that have been harvested weeks or even months before the holidays. Keep your tree fresh by storing it in a cool place and continuing to water it. Just before placing the tree in the stand, cut off the base of the trunk.

Check the water level often, especially the first few days.

Inspect the lights before you put them on the tree. Look for loose

sockets and frayed wires. If you use extension cords, make sure that they are in good condition and don't overload them. If you suspect that an extension cord may be less than perfect, throw it out. A dried-out 8-foot pine can burn completely in just 27 seconds, creating tremendous heat.

If you haven't replaced your smoke alarm batteries lately, do it now. You should have smoke alarms in every bedroom and on every floor of the house including the basement. Smoke alarms aren't expensive. While you are out shopping for other holiday gifts, pick up smoke alarms for yourself.

Outdoor lights can cause fires. Use only those products that bear the Underwriter's Laboratory (UL) seal of approval. Don't overload circuits, and plug the lights into outlets away from high-traffic areas.

Children need special protection from hazards that are more prevalent this time of year. Select safe toys. Check the toy recall list as

well. Don't assume that the manufacturer has designed a toy with safety as the primary consideration. Even toys that are designed for use by older children could have parts that pose a threat to toddlers. Examples of these are chemistry and science kits and art boxes that contain paints.

Keep safety in mind at all times, but especially during this season. Newscasts are filled with reports of fires and accidents — tragedies that could have been avoided. Don't let carelessness ruin your holidays.

### Vision Teaser



Find at least six differences in details between panels.



Differences: 1. Flag is missing. 2. Sign is missing. 3. Sign is missing. 4. Sign is missing. 5. Sign is missing. 6. Sign is missing.

### Super Crossword

- ACROSS**
- 1 Nag, nag, nag
  - 5 D'Urberville lass
  - 9 Go to the mall
  - 13 Engrave with acid
  - 17 Island group north of Tonga
  - 18 Native American
  - 19 Gypsy
  - 20 Ser's forte
  - 22 Pindar, for one
  - 23 River flowing to Hudson Bay
  - 25 Valuable dark wood
  - 26 Huckleberry Finn's river
  - 28 U.S.-Mexico border river
  - 30 Bat wood
  - 31 TV soap star
  - 32 Guido's highest note
  - 34 Reticule
  - 35 Dangerous curve
  - 36 Presently
  - 37 Game bird of the marshes
  - 38 Pet of Nick and Nora
  - 41 Recycled as valid for special duty
  - 46 Work
- DOWN**
- 1 Moslem
  - 2 Strict
  - 3 Seamstress
  - 4 Doctors' clients
  - 5 Warning signal
  - 6 Element in moral philosophy
  - 7 London fog?
  - 8 Eden invader
  - 9 Kind of sailing ship: abbr.
  - 10 Broadway musical
  - 11 Kukla's friend
  - 12 Jal alai
  - 13 Retired from active duty
  - 14 Wind instrument
  - 15 Hag
  - 16 Members of the crew
  - 17 Intoxicating plant juice
  - 21 Corrosives used in soap
  - 24 Eyelashes
  - 27 Broadway hit signs
  - 29 Flatter
  - 33 Town on 17 Across
  - 36 Military assistant
  - 37 Goat antelope
  - 38 Logan or Fitzgerald
  - 40 Obliquely
  - 41 — mater
  - 42 Beloved
  - 43 River rising in Great Slave Lake
  - 44 Russian council
  - 45 Droops in the middle
  - 47 River feeding the Ohio
  - 48 Chanteuse
  - 49 Greenland settlement
  - 51 Highly seasoned sausages
  - 53 Medium's sessions
  - 56 Kind of race
  - 57 Siamese measure
  - 58 Lake, port and canal
  - 60 Call forth
  - 63 June beetle
  - 64 Nine: comb. form
  - 66 Like a pub drink
  - 68 Existing in the intellect
  - 70 Public warehouses
  - 72 Actor's portion?
  - 73 Esau's wife
  - 74 On — (equivalent to)
  - 76 Above, in Aachen
  - 78 Electric
  - 79 Part of B.A.
  - 82 Proofreader's mark
  - 84 Weight allowance
  - 88 Sultry
  - 88 Cooling desserts
  - 90 Repulsive
  - 92 Stolen goods
  - 94 Kind of daisy
  - 95 Redgrave of the theater
  - 96 Forehead
  - 98 Put forward an opinion
  - 100 Swells with fluid
  - 101 "— girl"
  - 102 Observes
  - 103 Struck heavily
  - 105 The original "Scarlett"
  - 107 Asian mountain system
  - 108 "— My Way"
  - 109 Bancroft
  - 110 Asks for charity
  - 112 Twining stem
  - 113 Sicilian tourist town
  - 115 Makes meadow sounds
  - 116 Small branch
  - 119 — picker (overly fussy one)

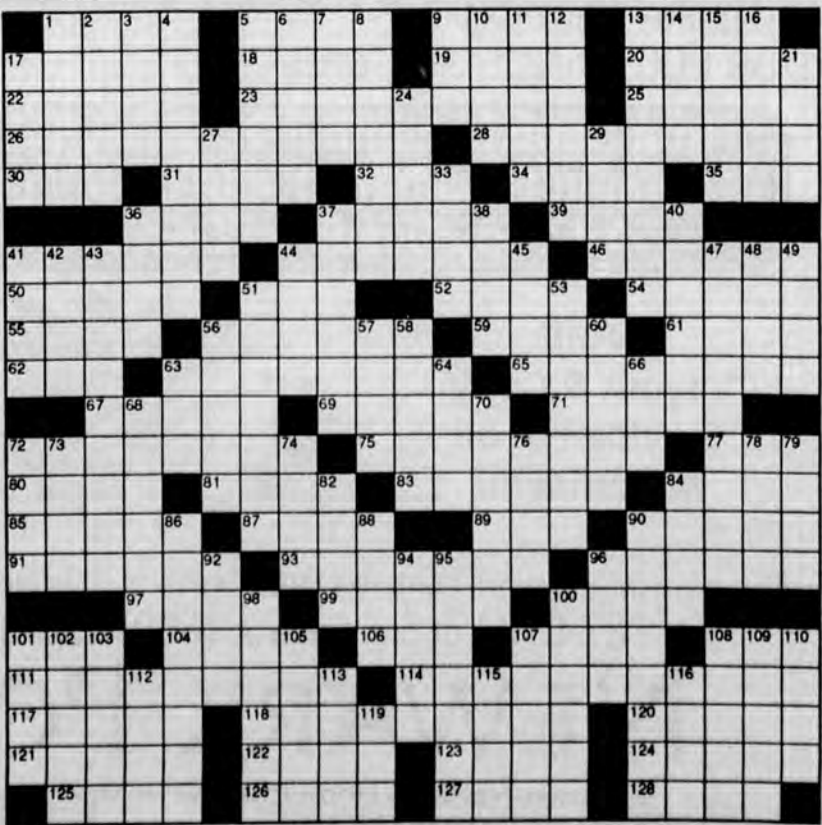





Sonya Markarian and Craig Huffman

## Markarian, Huffman to wed

Dr. and Mrs. Ralph K. Markarian of Newark are proud to announce the engagement of their daughter, Sonya Araxie, to Craig Branden Huffman, son of Newark residents Mr. and Mrs. Alden G. Huffman.

The bride graduated from Pennsbury High School, Fair Hills, Pa., in 1991 and is a student at the University of Delaware studying Criminal Justice/Psychology. She is

a golden key member of the National Honor Society.

The groom graduated from Glasgow High School in 1991 and is majoring in Education at the University of Delaware. He is a resident assistant and the Vice President of Kappa Delta Rho fraternity.

The couple is planning to marry on Aug. 13, 1994.

## Post office collecting toys

Newarkers on their way to mailing Christmas packages can now participate in a gift-giving program for needy children, sponsored by both branches of the Newark Post Office.

Through Dec. 20, new, unwrapped toys will be accepted in the lobbies at the Main Street (110 East Main Street) and Federal Station (401 Ogletown Road) buildings as part of the postal service's "Wee Deliver For Kids Too" program. The toys

will then be given to a local charity for delivery to qualifying children in the Newark area.

Main Street lobby hours are 7:30 a.m. to 6 p.m. weekdays, 9 a.m. to 1 p.m. Saturdays. Hours at the Federal Station lobby are 8:30 a.m. to 3:30 p.m. weekdays, 8 a.m. to noon Saturdays. Both lobbies are closed Sundays.

Officer-in-Charge Anthony G. Dilorio Jr. encourages those with further questions to call him at 737-5770.

## RELIGION FILE

### 'The Gift' at The Everett Theatre

God's Power and Light Co. presents "The Gift," a journey to Bethlehem for the Savior's birth, at 8 p.m. Dec. 10 and 11, and 3 p.m. on Dec. 12 at The Everett Theatre in Middletown. Tickets cost \$5 in advance and \$6 at the door. Tickets for children under 12 cost \$3. Tickets can be purchased at the Sunshine House in Glasgow, Willys Farm Market in Townsend, The Transcript in Middletown and The Gospel Shoppe in Smyrna. For more information, call 378-7994.

### Nativity drama at Ogletown Baptist planned for Dec. 18-20

Ogletown Baptist Church will present a live, dramatic musical presentation of the birth of Christ Dec. 18, 19 and 20. Performances each night will be held outdoors at 6:30, 7, 7:30 and 8 p.m. The cast will consist of 25 youth and live animals. The public is invited, and there is no admission. Warm clothing is suggested. The church is located at 316 Red Mill Road, across from MBNA bank building, between Kirkwood Highway and Del. 273. Call 737-2511 for more information.

### Christian businessmen's group meets

The Full Gospel Businessmen's Fellowship International will meet on Tuesday, Dec. 14, at the Southern Plantation Restaurant in the marlex Shopping center, US 40 West and Del. 31, Bear, from 7 to 9 p.m. Guest speaker will be Christian entertainer Lorenzo Jones. A buffet dinner will be available for \$9. For more information, call 998-8560.

### Christmas musical at Bethany Baptist

The Sanctuary Choir of Bethany Baptist Church, Newport, will present the Christmas musical, "King of Love," on Sunday, Dec. 19, at 5 p.m. in the church sanctuary. The musical will feature a large Bible from which people from the scriptures will be portrayed in their role in the Christmas story.

## Special Advent music at Newark United Methodist

Newark United Methodist Church has planned their Dec. 12 celebration worship services around special Advent music. The 8 a.m. service will feature lessons and carols with Evan Williford, soloist. At 9:30 and 11 a.m. the Chancel Choir will present "The First Nowell" by R. Vaughan Williams. Steven Combs, baritone, and Amy Gee, soprano, will be soloists. David Herman will be at the organ.

Combs a 1988 graduate of the University of Delaware. He was a Metropolitan Opera National Auditions winner in 1990 and has appeared with opera companies in Minneapolis, St. Louis, Boston and New York.

The afternoon concert, which will take place at 2:30 in Heritage Hall, will have The First State Ringers, an English Handbell Ensemble, presenting a concert of holiday music. They will be ringing at Longwood Gardens on this same day at 7 and 8 p.m. in the

Conservatory. All are welcome to join with the congregation of Newark United Methodist Church in this celebration of the Advent season. The church is located at 69 E. Main Street, Newark, with parking at the rear of the building off Delaware Avenue. Handicap access is provided.

## MAKE THE NEWS.

Engaged? Proud of the accomplishment of a member of your family? Are you in a local club? We welcome your press release. Mail to: Newark Post, 153 E. Chestnut Hill Rd., Newark, DE 19713, or fax 737-9019.



## OGLETOWN BAPTIST CHURCH

On Sunday Dec. 12 at 7 p.m. the sanctuary choir will present the musical drama "TEN THOUSAND HALLELUJAH!"

This is the story of Mary Christmas and the impact she makes in those she meets when she asks the simple question "Do you believe in Christmas?"

## Come On A... Christmas Journey



A Walking Tour of the First Christmas

Experience the true meaning of Christmas as you walk through living scenes dramatizing events from the first Christmas 2,000 years ago.

SATURDAY AND SUNDAY, DECEMBER 11 & 12, 1993  
6:00-8:00 P.M.

SEVERE WEATHER DATES: DECEMBER 18 & 19

Held on the grounds of the Glasgow Reformed Presbyterian Church  
Located 1 1/2 miles south of Rt. 40 on Rt. 896 • 834-GRPC  
Admission is Free!

## Church Directory

### OGLETOWN BAPTIST CHURCH

TWO MORNING WORSHIP SERVICES  
8:30 A.M. - 11:00 A.M.

"Christmas is coming; get ready!"

SERMON: "Declare His Glory"  
Sunday School ..... 9:45 a.m.  
Otis L. Doherty, Sr. Pastor  
"Child care provided!"

316 Red Mill Rd.  
Newark, Delaware  
(302) 737-2511

Located at the corner of Red Mill Rd. and Route 273, at the "Unused Overpass."  
"A Church where you are accepted and loved!"

### NEWARK WESLEYAN CHURCH

706 West Church Rd., Newark  
(302) 737-5190  
Sunday School - all ages ..... 9:30 am  
Morning Worship ..... 10:30 am  
Sunday Evening Adult & Youth Activities 6:30 pm  
Handicapped Accessible/Nursery Provided  
Small Group Bible Studies - throughout the week  
Kids Clubs - Wed 6:30 pm  
~ Pastor Joseph C. Mutton ~  
"A Family Church - Grounded In The Word And Geared To The Times"

### FIRST CHURCH OF CHRIST, SCIENTIST

Delaware Ave. & Haines St.  
Newark, Delaware  
Sunday Service ..... 10:00 a.m.  
Sunday School ..... 10:00 a.m.  
Wednesday  
Testimony Meeting ..... 7:30 p.m.  
Reading Room  
..... Sat., 10:00 a.m.-Noon  
ALL ARE WELCOME  
CHILD CARE PROVIDED

### SALEM UNITED METHODIST CHURCH

469 Salem Church Road  
(302) 738-4822  
Morning Worship ..... 8:30am & 11:00 am  
Sunday School ..... 9:45 am  
HANDICAPPED ACCESSIBLE  
Little Lambs Nursery, All Programs & Children's Church, Available All Services  
"YOU ARE WELCOME"  
Rev. Dr. J. Ron Owens, Pastor

### ST. NICHOLAS EPISCOPAL CHURCH

Chestnut Hill Rd. & Old Newark Rd.  
Newark, DE • 368-4655  
Holy Eucharist ..... 9:30 a.m.  
Christian Ed For All .. Sept. -May  
HANDICAPPED ACCESSIBLE  
& NURSERY  
The Rev. Kay Scobell, Vicar  
"The Little Church With The Big Heart Growing In The Spirit."

### THE GOOD SHEPHERD BAPTIST CHURCH

Candlelight Christmas Eve Communion  
7pm Child Care Provided  
SUNDAY SCHOOL  
(All Ages 9:15am)  
WORSHIP 8:30 & 10:30am  
Nursery & Childcare at all services  
(302) 834-2928  
2274 Porter Rd., Bear, DE

### New Ark United Church of Christ

207 E. Delaware Ave., Newark  
(Masonic Lodge)  
302-737-4711  
Sunday Services 9:30 am;  
Sunday School 11:00 am  
Child Care Provided  
The Rev. Peter A. Wells,  
Pastor  
An Adventure in Faith

### THE FELLOWSHIP

Meeting At YWCA  
318 S. College Ave., Newark, DE  
737-3703 • 738-5829  
Sunday Bible Classes  
(All Ages) ..... 9:00 a.m.  
Worship Service  
(Nursery Available) ..... 10 a.m.  
"Sharing Christ In Mutual Ministry"  
ALL WELCOME

### EVANGELICAL PRESBYTERIAN CHURCH OF NEWARK

308 Possum Park Rd.  
Newark, DE • 737-2300  
Sunday  
Worship 8:25 & 11:00 a.m.  
Fellowship Time 9:30 a.m.  
Sunday School 10:00 a.m.  
Evening Worship 6:30 p.m.  
Sr. Pastor,  
Dr. Robert Auffarth

### GLASGOW REFORMED PRESBYTERIAN CHURCH

2880 Summit Bridge Rd • Bear, DE  
(1-1/2 mi. S. of Rt. 40 & Rt. 896)  
834-4772  
Sunday School ..... 9:15 a.m.  
Morning Worship ..... 10:30 a.m.  
Pastor Rev. Charles F. Betters  
Assoc. Pastor Rev. Douglas Perkins

### GRACE EVANGELICAL FREE CHURCH

Worship  
Sunday ... 10:30  
Children's Ministry & Nursery  
MEETING AT INDEPENDENCE SCHOOL  
PAPER MILL ROAD  
David Brady, Pastor • 456-0408

### AGAPE FELLOWSHIP

(302) 738-5907  
A Spirit-Filled Local Expression Of The Body Of Christ  
Sunday Worship ..... 10:00 a.m.  
At Howards Johnson's, Rt. 896 & I-95  
Wednesday  
Home Meeting ..... 7:30 p.m.

### PRAISE ASSEMBLY

1421 Old Baltimore Pike • Newark  
737-5040  
Sunday School ..... 9:15 a.m.  
Sunday Worship ..... 10:00 a.m. & 5:30 p.m.  
Wednesday ..... 7:00 p.m.  
FAMILY NIGHT (YOUTH GROUP, ROYAL RANGERS, MISSIONETTES & RAINBOWS)  
Paul H. Walters, Pastor  
Tom Reigel, Youth Pastor

### FIRST PRESBYTERIAN CHURCH

292 West Main St. • Newark  
(302) 731-5644  
9:15 am ..... Christian Education  
10:30am ..... Worship  
7pm ..... Youth Meeting  
\* Nursery Provided  
Ramp Access  
For The Handicapped  
Pastors Barry P. Dawson  
& Jeffrey W. Dandoy

### OUR REDEEMER LUTHERAN CHURCH

Johnson At Augusta  
Ches. Hill Est., Newark  
(302) 737-6176  
Sunday School  
& Bible Classes ..... 9:00 a.m.  
Divine Worship ..... 10:00 a.m.  
Summer Worship ..... 9:00 a.m.  
Holy Communion  
..... 1st & 3rd Sunday  
CARL H. KRUELLE, JR., PASTOR

### FIRST ASSEMBLY OF GOD

129 Lovett Avenue  
Newark, DE 19713  
368-4276 731-8231  
Hugh Flannagan, Pastor  
Join us as we welcome our new pastor

### SUNDAY SERVICES

Bible Study 9:30 am  
WORSHIP SERVICES  
Morning Worship 10:30 a.m.  
Junior Churches 10:30 a.m.  
Evening Worship 7:00 p.m.  
FAMILY NITE  
WEDNESDAY 7:00 p.m.  
Adult Bible Study  
Rainbow • Missionettes  
Royal Rangers  
Nursery Provided

### CALVARY BAPTIST CHURCH

215 E. DELAWARE AVENUE, NEWARK 368-4904  
SUNDAY: SUNDAY SCHOOL ..... 9:45 AM  
WORSHIP ..... 11:00 AM  
WEDNESDAY: FELLOWSHIP DINNER ..... 5:45 PM  
BIBLE STUDY ..... 6:45 PM  
NURSERY AT ALL SERVICES  
HANDICAPPED ACCESSIBLE  
DR. DAN MACDONALD, PASTOR  
GORDON WHITNEY, MINISTER OF EVANGELISM

### PENCADER PRESBYTERIAN CHURCH

Corner Of Rt. 896 & 40  
(302) 368-4565  
Worship ..... 10:30 a.m.  
Adult & Children  
Sunday School ..... 9:15 a.m.  
Youth Fellowship ..... 8:00 p.m.  
"A Church proud of its past with a vision for the future."  
PATRICIA SINGLETON, PASTOR

### CHRISTIANA PRESBYTERIAN CHURCH

15 N. Old Baltimore Pike  
Christiana, DE  
368-0515  
Sunday ..... 9:45am  
Worship ..... 11am  
NURSERY AVAILABLE  
HANDICAPPED ACCESSIBLE  
Robert Bruce Cumming, Pastor

### RED LION EVANGELICAL FREE CHURCH

& Christian Academy  
1400 Red Lion Rd., Bear DE  
834-8588  
Sunday School 9 a.m.  
Worship Service 10:30 a.m.  
Evening Service 6:30 p.m.  
Sr. Minister  
Rev. Irvin R. Pusey  
Asst. Minister  
Ronald Cheadle

### RED LION UNITED METHODIST CHURCH

1545 Church Road • Bear, DE 19701  
(Located At The Intersection Of Rt. 7 & 71)  
834-1599  
Sunday School  
Ages 2-Adult ..... 9:30am  
Worship  
Nursery & Jr. Church Avail. 10:45am  
Wednesday "Family Night"  
Children's Club (Ages 8-12) ..... 6:30pm  
Youth Group (Teens) ..... 6:30pm  
Worship & Study ..... 7:00pm  
"Crossroads" WNRK Sundays 9:00am



# Risotto takes time to prepare, but it's worth the effort

The most common varieties of rice used in Italy are a long-grain, similar to the one we know, and superfino, a short-grain rice that cooks up into those beautiful creamy risotto dishes.

If you have never prepared risotto to it may take you one or two times to get it right. But please understand that this is one of the great dishes of the world and you will be very pleased with your success.

## BASIC RISOTTO (serves 6-8 as a side dish)

This dish is easy to prepare and will help you understand why risotto is served as a separate course in such wonderful cities as Milan.

7 cups of fresh or canned chicken stock  
3 tablespoons olive oil  
2 cups arborio rice  
Salt and pepper to taste

In a small saucepan bring the stock to a gentle simmer. Heat a 4 quart heavy-bottomed pot and add the oil.

Add the arborio and toast the rice a few minutes but do not burn.

Ladle in 1 1/2 cups of the simmering stock initially, stirring the rice constantly. Cook the rice over medium-low heat.

When the liquid has almost been absorbed by the rice, add another 1/2 cup of the hot stock.

Continue stirring and adding the remaining stock 1/2 cup at a time as the stock is absorbed. This should take 30 minutes to cook and the arborio should be tender but firm to the tooth when done.

Add salt and pepper to taste.

## RISOTTO WITH FENNEL (serves 8 as a side dish)

I am so glad that fresh fennel can now be purchased year-round. Any large American city with a significant Italian population will have

supermarkets that offer vegetables we considered quite exotic only a few years ago. The fennel makes this rice dish just delightful.

3 tablespoons butter  
2 cloves garlic  
1 cup diced yellow onion

3 cups julienned fresh fennel bulb  
1 recipe Basic Risotto (recipe above)  
Salt and pepper to taste

## GARNISH

2 tablespoons grated Parmesan cheese

## THE FRUGAL GOURMET



By JEFF SMITH

2 tablespoons chopped parsley

Heat a large frying pan and saute the butter, garlic and onion until the onion is almost clear.

Add the julienned fennel and saute until the fennel is tender, about 7 to 10 minutes.

Prepare the recipe for Basic Risotto

When the rice is 5 minutes from being finished, stir in the sauteed fennel mixture.

Add salt and pepper to taste and garnish with the grated cheese and parsley.

crumbled  
1/3 cup whipping cream

Garnish with chopped parsley

## RISOTTO WITH MUSHROOMS (serves 6-8)

This dish can be served with just about anything. Meats and fish and sausages simmered in tomato sauce all would welcome these supportive and rich flavors.

1/2 ounce dried porcini mushrooms  
3/4 cup hot water  
2 tablespoons olive oil  
2 cloves garlic, crushed  
1/2 pound fresh mushrooms, sliced  
6 1/2 cups fresh or canned chicken stock  
2 cups arborio rice  
1 tablespoon chopped parsley  
1/4 cup whipping cream  
2 tablespoons butter  
Salt and pepper to taste

Place the dried porcini in a water glass and add 3/4 cup hot water. Allow to soak for 45 minutes and drain, reserving the liquid.

Rinse the soaked porcini to be sure they contain no sand and chop coarsely.

Heat a medium-size frying pan and add 1 tablespoon of the oil, the garlic and the chopped soaked porcini.

Saute for 3 minutes and add the fresh mushrooms. Saute until the mushrooms are just tender; set aside.

Bring the stock and 1/4 cup of the reserved liquid from the porcini to a simmer in a small pot.

Heat a 4- to 6-quart pot and add the remaining 1 tablespoon of oil and the arborio.

Saute the rice over low heat 5 to 7 minutes to lightly toast the rice. Add 1 1/2 cups of the simmering stock, stirring constantly, and simmer until the liquid is absorbed.

Add the remaining stock 1/2 cup at a time as the rice absorbs the liquid. This will take about 30 minutes total time.

Add the parsley, cream, butter and reserved mushroom mixture when the rice is almost done.

Add salt and pepper to taste.

Next: Fresh Pasta

Copyright 1993 by Frugal Gourmet Inc. Excerpted from "The Frugal Gourmet Cooks Italian," by Jeff Smith. Published by William Morrow and Co., Inc. Distributed by New York Times Special Feature/Syndication Sales

## RISOTTO WITH GORGONZOLA (serves 6-8)

Yes, this is rich. No, you should not cook much else for dinner. Yes, you can substitute bleu cheese. No, it will not be as good.

Follow the recipe for Basic Risotto (recipe above) and stir in the following ingredients when the rice is done.

1/3 pound (5 ounces) Gorgonzola,

PROUD?  
SEND US YOUR NEWS

NEWARK POST  
153 E. Chestnut Hill Rd., Newark, DE 19713

**FAMILY ENTERTAINMENT**

**The Covered Bridge Theatre**

Presents **BABES IN TOYLAND** The Young People's Theatre Presents VICTOR HERBERT'S

December 10, 11, 8:00 PM  
December 11, 12, 3:00 PM

All Seats Reserved. All Seats \$8.00

Box Office (410) 287-1037

American Heart Association

**SAINT MAARTEN VILLA FOR RENT**  
CALL SHARON OR MIKE WILLIS  
368-1500 OR (410)398-3793

**UNIQUE GIFTS**

From **The Magic Fun Stores**

Magic, Clown, Juggling, Make-Up & Novelty Items

Delaware's Largest Selection  
**CHRISTMAS COSTUMES & ACCESSORIES**

Santa Suits, Wigs, Beards and Accessories, Mrs. Santa, Angels, Elves and Helper and Reindeer

210 W. Market St. Newport Plaza Newport, DE (302) 998-7159

Ask About Our Magic & Clown Shows! VISA MasterCard

58 E. Main St. Newark Mini Mall Newark, DE (302) 737-0165

**The New Cheryl's Sky Lounge**

ENJOY LIVE COUNTRY MUSIC MONDAY THRU SATURDAY

**is moseyin' along!**  
(but only just across the street)

Now Thru December 11th  
**THE RAY COBB BAND**

**Cheryl's Sky Lounge**  
#807-809 Churchman's Square Shopping Ctr.  
New Castle, DE  
Call 322★ 3008

TO CELEBRATE THIS HOLIDAY SEASON

**Willows OF ELKTON**

IS OFFERING  
A FIVE oz. SIRLOIN STEAK FOR \$9.99  
When You Order The  
WILLOWS FAMOUS ALL YOU CAN EAT BUFFET

WITH THIS COUPON ONLY  
GOOD THROUGH DEC. 31

**Swiss Inn**

Enjoy the holiday season at the Swiss Inn

- We still have room for your Christmas and office parties!
- Christmas Party catering is available
- Join us New Year's Eve for Dinner & Dancing in our Chalet Lounge!

Open Christmas Eve 11-9  
Closed Christmas Day

RT. 40 • ELKTON, MD  
410-398-3252  
(1 1/2 miles below Glasgow, DE)  
Dining Hours: Tues. thru Fri. 11 am-9:45 pm  
Sat. 4 pm 'til 10 pm  
Sun. & Mon. 12 pm 'til 8 pm

**the granary**  
ON THE SASSAFRAS Waterfront Restaurant

Live Rock 'n Roll Band  
**GROOVE PALACE**

CHOICE OF 4 ENTREES:  
Live Lobster, Crab Cakes,  
Chicken Chesapeake, Prime Rib  
• Soup or Salad • Beverage • Dessert  
• Champagne Cocktails

**\$85.00** per couple

WE'RE OPEN ALL YEAR! • Caterings, Wedding & Banquet Facilities Available

HOURS: Wed. & Thurs. 4-9 p.m.  
Friday 4-10 p.m.  
Sat. 11a.m.-10 p.m.; Sun. 12-8 p.m.  
Closed Mon. & Tues.

AT THE FOOT OF GEORGE ST., GEORGETOWN, MD

1-800-926-5802  
410-275-8177

**THE NEW DART INTRODUCES WEEKDAY NIGHT SERVICE.**

NOW YOU CAN WORK LATE, SHOP LATE AND VISIT LATE AND STILL DART IT HOME!

**NIGHT SERVICE**

If you're working late, or want to shop during the evening, DART's new night service will really give you a lift - servicing Routes 1, 2, 4, 5, 6, 10, 12, 15, 17, and 24 (Rt. 23 operates until 9 P.M.). That includes Downtown Wilmington and the major suburban shopping malls, Newark, Park and Ride lots and many of the employment centers in both Downtown Wilmington and its suburbs.

Last departures are at 10:00 P.M. from suburban areas and 10:30 P.M. from Downtown Wilmington. What's more, to ensure that late night transfer connections are made easily and safely, all routes must arrive before the final departure from Rodney Square.

From night hours to better routes to more fare options...  
**GETTING AROUND IS GETTING EASIER.**

**dart**

WE'LL GIVE YOU A LIFT EVERY DAY

A Subsidiary of DelDOT







# Special holiday attractions at Hagley Museum this season

This is the season for celebration, warm feelings, twinkling lights and much more. One of the best places to find all of these in our area is at the Hagley Museum and Library, the grounds on which are the original home and black powder mills of the du Pont family.

All year long Hagley is the site of one of the finest industrial history and research facilities in the world. At this season, however, things change. Now the Hagley staff has adorned the indoors and outdoors of the 240 acres with decorations to please the many visitors who will pass through. Natural materials are used to illustrate not only 19th-century holiday decorating practices, but to reflect the setting in a wooded area along the banks of the Brandywine.

According to Hagley PR Coordinator Dorothy Lehr, "Three major areas of the museum build on their interpretive themes when creating holiday decorations and scheduling activities. For example," she continued, "the machines of industrialization are part of the story of making black powder at Mr. du Pont's mills in the 1800s. To

evoke the past, demonstrations, and exhibit of scale locomotives and an operating model railroad will entertain visitors and conjure images of both holiday delight and the might machines of America's industrial past."

As far as family life is concerned, visitors can see the original du Pont home as well as the restored workers' houses. The contrast will be most obvious. Can you guess which location is the source of the color photo with my column today?

New for this holiday season is the integration of articles of lace from the collection of a present day member of the du Pont family. Items of Irish lace and War lace are on exhibit in the du Pont home. Many of the interior decorations this year incorporate this lace theme. By the way, if you are not familiar with the term "War lace," it signifies the lace created in World War I Belgium to support the war effort. (Toman's Trivia for Today.)

From now through January 2, you may see all of the decorations both indoors and out. Visits to the du Pont home are offered daily and weekend visits are offered to the workers' area on Blacksmith Hill.

The justly famous Candlelight Tours are set for three dates this month, the 20th, 21st and 27th. They will be given at 5:30 and 8:00 p.m. The cradles softly illuminate the festively decorated du Pont Home on these very special evenings. While visitors are going about, carolers and instrumental musicians will be making a joyful

## 'Who's Got His Own' on Bacchus Theatre stage

The University of Delaware Black Student Theatre will present "Who's Got His Own" by Ron Miller at 8 p.m. Friday and Saturday, Dec. 10-11, in the Bacchus Theatre of the Perkins Student Center, located on Academy Street in Newark.

This production will be a participating entry in the Kennedy Center American College Theatre Festival to be held at Penn State University in January.

Set in Detroit in the 1960s, "Who's Got His Own" is about an African-American family after the death of the father. The pivotal characters are a college-aged son and daughter and their mother, who all are forced to face their emotional and strife-filled past while dealing with the present. By bringing their experiences with their father and husband out in the open, they come to a greater understanding and acceptance of him and of each

other. The issues of violence and racism they face are pertinent today, according to Chris Matthews, who is president of the campus theater group.

In order to give several students the opportunity to learn stagecraft, there will be two different casts. On Dec. 10, the production will feature Rich Briggs, Veronica Rockett and Mikelle Drew. On Dec. 11, Matthews, Andrea Gathers and Melinda Blow will play the major roles. Naomi Carter, Christine Tymes and Candace Weir will appear in all four performances.

This is the group's third production in its two years on the campus. Nancy King, professor in the University Honors Program, is the group's adviser.

Tickets are \$5 for general admission and \$4 for students. For further information, advance ticket sales and group rates, call Kenya Barnes at 837-1030.

**FRESH, LIVE**

**Christmas Trees & Greens**

Cut And Already Dug Live Christmas Trees

Wreaths

Grave Blankets

Roping

Gift Certificates Available

**HOLIDAY HOURS**

MON.-SAT. 8 AM-6 PM

SUN. 10 AM-6 PM

**Bunker Hill**

Nursery & Landscapes, Inc.

Old Caldwell Dairy Farm

750 N. St. Augustine Rd. • Chesapeake City, MD

410-755-6019 • 302-378-3228

**Beautiful Kitchens Begin In Paradise**

**Paradise Custom Kitchens**

DESIGN MANUFACTURE INSTALLATION

*Finest Lancaster County Craftsmanship*

**Paradise Custom Kitchens** (717) 768-7733

3333 Lincoln Highway East Showroom Hours:

Paradise, PA 17562 Mon.-Fri. 9-6 • Sat. 9-4

5 miles east of Rockville Square on Route 30

**THE ARTS**

By PHIL TOMAN

noise. These tours are so very popular and reservations are a "must." The cost of the tours is \$9 for adults and \$5 for children 14 and under.

Through January 17, you may visit "The Magic of Miniature" in the Henry Clay Mill gallery on the Hagley grounds. There are so many miniatures, to which I referred earlier to be seen here. Tops on my list are the toys and models from the machine age, in particular the operating HO scale model train layout. There is no extra charge to visit this exhibit.

For these holiday exhibits, please use the main entrance just off Delaware Route 141. If you are coming from the Newark area, go toward Wilmington on the Kirkwood Highway, Del. Rt. 2. Get on Del. Rt. 141 at Prices Corner and stay on it until St. Joseph's on the Brandywine, where Del. Rt. 100 goes off to the left. Just about a hundred yards past that, there is a sign to turn left to Hagley. Follow that road to the bottom of the hill, turn left through the big iron gates and you are there.

Admission for all the events, except the Candlelight Tours noted above, is \$9.75 for adults; \$7.50 for seniors, students with ID and chil-

**Christmas at Hagley is nowhere more beautiful than in the original home of the du Pont family, pictured here.**

dren 6 to 14 and children under 6 are admitted free.

There is so much to see and do in Post Country this Christmas. This is such a special place that I hope you and your whole family will have an opportunity to visit and enjoy Hagley. For more information you may call 302-658-2400. It may whet some appetites to come back to the museum and library for other exhibits.

**Crossans to host UD fundraising trip to Egypt**

As a fund-raiser for the University of Delaware Agricultural Alumni Association Scholarship Fund, former Dean Don Crossan will lead a tour to Egypt from Feb. 17 to March 1, 1994.

Highlights of the 14-day tour include visits to the Sphinx and the Great Pyramids of Giza, the Temple of Ramses II at Abu Simbel, the Valley of the Kings and other remains of ancient Egyptian civilization. The group will also visit the High Aswan Dam, the botanical garden of Kitchener Island and the King Tut treasures.

A deluxe 5-day cruise aboard the M/S Nile goddess will provide the opportunity to observe farming as it was practiced in biblical times, with ancient irrigation water wheels, wooden plows pulled by water buffalo, and much of the planting and harvesting still done by hand.

An optional 6-day trip to the Sinai will provide opportunities for snorkeling and fishing, as well as spectacular scenery and religious landmarks such as the 6th century St. Catherine's Monastery located on Mt. Sinai. An Egyptologist will accompany the tour, and a noted American professor at the University of Cairo will present a seminar to give tour members a better understanding of Egypt's history, economics, agriculture, art and social customs.

For a brochure outlining the complete itinerary and costs, call Don Crossan at 738-4318.

**HOLIDAY HEADQUARTERS**

**PERRYVILLE OUTLET CENTER**

LOCATED ON I-95 AT EXIT 93 • 68 HEATHER LANE, PERRYVILLE, MD

**CAFE OPENS AT 7 AM**

**STORES OPEN 7 DAYS A WEEK**

**CORNING REVERE**

*Special times ...*

The holidays are special times for sharing special things. Whether you're looking for just the right place setting to make your holiday table sparkle or gifts to last the whole year through, the factory stores of Corning Revere can help. Make your holidays special with our great gifts and fantastic values.

**410-378-9391**

Our quality outlet stores are conveniently located throughout the United States. Corning Revere is owned and operated by © Corning Vitro Corporation, Corning, New York

**LIST OF STORES:**

- AILEEN
- AMERICAN TOURISTER
- ANNE KLEIN
- BARBIZON LINGERIE
- BASS SHOE
- BASS CLOTHING
- BOOK CELLAR
- BRASS FACTORY
- CAMBRIDGE DRY GOODS
- CAPE ISLE KNITTERS
- CAPEZIO
- CAROLE LITTLE
- CHAMPION HANES
- CHESAPEAKE CAFE
- CORNING/REVERE
- ETIENNE AIGNER
- GEOFFREY BEENE
- JH COLLECTIBLES
- JONES NEW YORK
- JONES NEW YORK WOMAN
- JORDACHE
- JUST KIDS
- KITCHEN COLLECTION
- LEATHER LOFT
- L'EGGS, HANES, BALI
- LIZ CLAIBORNE
- MAIDENFORM
- MIKASA
- NCS SHOE
- NIKE
- PAPER FACTORY
- PERFUMANIA
- PERUVIAN CONNECTION
- RUSS: A Div of L.Claiborne
- SOCKS GALORE
- THE SWEATSHIRT CO.
- VAN HUSEN
- VICTORIA CREATIONS
- WALLET WORKS
- WELCOME HOME
- WEMCO

**TIME OUT FOR SAVINGS!**

**Jackets**

Adult - Reg. \$69.99 SALE \$54.90

Youth - Reg. \$59.99 SALE \$44.90

**Embroidered Crews**

Reg. \$29.99 SALE \$22.90

**Pro Team / College Crews**

Reg. \$14.99 SALE \$10.90

**Team Hats - Reduced ..... Now \$7.99**

**THE SWEATSHIRT COMPANY**

**410-378-2492**

**SAVINGS THRU DEC. 12**

*Put Some Sparkle In Your Holiday Gifts...*

**China • Crystal • Flatware • Gifts**

**MIKASA**

FACTORY STORE

Come and see for yourself You can't beat the selection, or the prices! Great quality, great value...every day!

**410-378-4987**

**OPEN MON-SAT 10-9, SUN 11-6**



# Sports

HIGH SCHOOLS • U OF DELAWARE • LEAGUES

## IN SPORTS

BLUE HEN HOOPSTERS  
NIP DELAWARE  
STATE IN  
THRILLER **1B**

LOTS OF  
ACTION AT  
BLUE HEN  
LANES  
LAST WEEK **3B**

NEWARK HIGH  
CAGERS ROMP  
PAST MILFORD  
IN SEASON  
OPENING  
GAME **5B**

DELAWARE HAWKS  
ICE HOCKEY CLUB  
HAS FOUR TEAMS  
IN WEEKEND  
ACTION **2B**

LOCAL FIGURE  
SKATER WINS  
REGIONAL  
TITLE  
IN FIGURES **2B**

## Blue Hen cagers edge DelState



Blue Hen point guard Rob Garner hit the winning shot in Delaware's one-point win over Delaware State.

*Garner's jumper gives Delaware an exciting 73-72 victory over the Hornets*

By JOHN HOLOWKA  
NEWARK POST SPORTS WRITER

Rob Garner's basket with nine seconds remaining gave the University of Delaware a 73-72 victory over intrastate Division I-A foe Delaware State on Saturday in a nonconference basketball game at Bob Carpenter Center.

A vocal throng of 4,217 bipartisan rooters watched the closest contest of the series in a game that featured 10 ties and 23 lead changes before Garner's left-handed 10-footer sealed the Blue Hen win.

Delaware, which routed the Hornets 81-64 last year in Dover, leads the series 2-1 and boosted its season record to 2-1. Delaware State falls to 1-3.

"(Brian) Pearl went up for the shot and (Delaware State) blocked it," said Garner, a sophomore guard and University of Texas transfer who led the Hens with 21 points and eight assists. "I was going back on defense and I saw the ball come back. I made a quick move and looked at the shot clock that had four seconds on it, so I knew I had to get a shot off."

"We felt the game would come down to the end for sure. It just so happened that the ball ended up in my hands. I took the shot and it went in. The thing is, my job is to make sure the team wins."

"This was a big game — not our biggest game, but a big game," Garner said. "It was at the forefront of the team all

week long. We've been talking about it and practicing hard. I was really motivated."

Delaware State held in check the Hens with a man-to-man defensive scheme that effectively kept the game close for 40 minutes. Delaware shot just under 38 percent in the first half and netted 29 of 68 (42.6 percent) from the floor on the afternoon. The Hornets hit 30 percent during the opening half and 40 percent (29 out of 72) for the game.

Andrew Miles, a graduate of Sanford School, led the Hornets and all scorers with 23 points, including a perfect 6-of-6 from the foul line. Delaware State's Malcolm Musgrove scored 14 points while Artis Preston finished with 12 points and a game-high 14 boards.

"I thought this game was a classic," said Blue Hen Coach Steve Steinwedel. "All three have been exciting, but I think this was the best. Both teams played a better game."

Neither team took more than a two-point lead until Delaware junior guard Pearl put the Hens up 12-9 with a three-pointer and 13:29 left in the first. The Hornets answered to tie it 12-12 and fought a seesaw battle before 6-foot-8 Matt Strine's dunk off a 3-on-2 break just before the half gave the Hens a tight 32-30 lead.

Strine, a sophomore forward, had given Delaware its widest margin of the game at 22-18 with seven minutes left in the

See HOOPS, 6B ►

## Fry shows grit in Hens' loss

*Leads team to 14-point, fourth quarter rally to tie game*

By MARTY VALANIA  
NEWARK POST SPORTS EDITOR

The University of Delaware football team fell 34-31 to Marshall University last Saturday and was eliminated from the NCAA's I-AA playoffs. It was both eerily similar and light years different from last year.

It was a dark-dreary day in Huntington, W.V. and the Blue Hens were again trailing Marshall by 14 points with reserve quarterback Dale Fry trying to lead the Hens from behind.

This year, however, Fry was better prepared. He had been the starter through the first five games and, in fact, was on his way to one of the greatest seasons a Delaware quarterback has ever had. But a broken collarbone sidelined him and Saturday's appearance versus the Thundering Herd was his first meaningful action since the injury.

Last year Fry was unable to guide the Hens to the end zone; Saturday he directed the Hens to scores twice in the final 7:30 to erase a 31-17 deficit and apparently send the game to overtime.

Instead, a long kickoff return, a crazy fumble that the Herd somehow recovered and a 38-yard field goal with just three seconds remaining in the fourth quarter, again ended a season in Huntington.

Fry, though, left quite an impression on anyone that saw his gutsy return.

The first big play came in third-and-10 situation as Fry, scrambling out of reach of several Marshall defenders, connected with Lanue Johnson on a 54 yard pass play to give Delaware a first down on the Marshall 19-yard line.

Four plays later, facing a fourth-and-11, Fry — after having the wet ball snapped through his hands and rolling around at the 35-yard line — picked up the ball and threw a strike to Dan Cooper in the corner of the end zone to cut the lead to 31-24 with 7:27 to play in the game.

After a defensive stand, Fry again led the Hens back down the field scrambling and passing the whole way. This drive culminated in a 10-yard pass from Fry to Keita Malloy for the tying touchdown with 1:14 left.

"Fry came in and made some of the most unbelievable plays I've ever seen on a football field," said Marshall Coach Jim Donnan. "I can't give him enough credit for coming from 14 points down in this kind of atmosphere."

It would be easy to say that Fry should've been in the game earlier — especially after his miraculous performance.

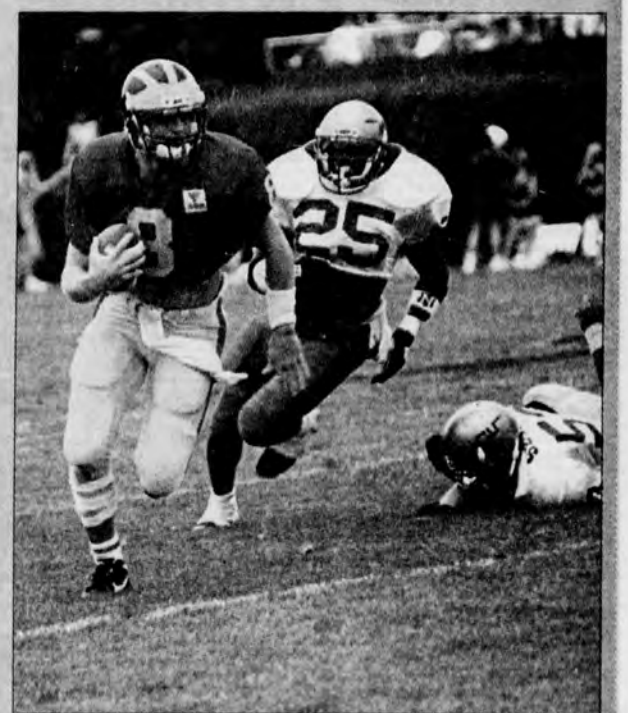

See FRY, 6B ►

Quarterback Dale Fry played his last game as a Blue Hen in Saturday's heartbreaking loss to Marshall.

## Hen opponent makes tough loss tougher

By MARTY VALANIA  
NEWARK POST SPORTS EDITOR

There are several things that just don't seem right about the University of Delaware football team being eliminated from the NCAA's I-AA playoffs this season.

The Blue Hens fell in a 34-31 heartbreaker to Marshall University Saturday afternoon as the Herd's David Merrick booted a 38-yard game-winning field goal with just three seconds remaining in the fourth quarter. The loss marked the second straight year that Marshall has eliminated the Hens from national championship contention; both times in Huntington, W.V.

It's may be tough for anyone that hasn't made the trip to Huntington in



POST GAME

either of the past two seasons to comprehend the bitterness of the loss.

And it's not because Huntington is such a dreary place. It's certainly not a booming Sun Belt town; but it's a town with great school spirit. The whole town — businesses, the community and the school — supports Marshall athletics with great passion. Newark can't even compare.

I've thoroughly enjoyed my trips to Huntington.

It's not the facilities. Heck, Marshall has the best I-AA stadium in the country. It's an unbelievable stadium with a beautiful press box and numerous luxury boxes.

It's definitely a big-time operation.

It's really hard to pinpoint the reason for such feelings toward the Herd, but I think it begins with the

See POST GAME, 6B ►

## GLASGOW WINS OPENER

Lakisca Rahming scored 14 points to lead the Glasgow girls basketball team to a 31-27 victory over McKean Tuesday afternoon. Shamarra Mason added eight points and Laurie Brosnahan chipped in five help the Dragons to a 1-0 start.



NEWARK POST PHOTO COURTESY ERIC FINE



# 9 BALL TOURNAMENT

EVERY WEDNESDAY

8:00PM • Guaranteed Minimum

Prize Money

1st - \$200

2nd - \$100

3rd - \$50

Newark Shopping Center

738-8949

Q STIX BILLIARDS

Fax your news, ad copy & classifieds to the NEWARK POST 737-9019

By MARTY VALANIA  
NEWARK POST SPORTS EDITOR

We finished off the season with a 1-1 record good enough for a 45-13 overall record — a .776 winning percentage.

We picked up a win in the Division I game but, like all the other Division II games, missed the Middletown-Sussex Tech.

It was certainly not a great year but it was good enough for a win in a friendly rivalry with another soothsayer.

This week will pick some of the highlights of the football season.

**GAME OF THE YEAR:** There was none better than the Glasgow-Christiana game. It was a hard-hitting affair between two good rivals that were playing for a state tournament berth. Both teams left everything they had on the field.

## Post Picks of the Week

**OFFENSIVE PLAYER OF THE YEAR:** That's a tough choice locally. But, I think we'll have to go with Glasgow's Tyjuan Lewis. At his best, he was just awesome; just ask Newark Christiana's Marvel Watts, Newark's Jody Russell and Caravel's Mike Caldwell all deserved consideration.

**DEFENSIVE PLAYER OF THE YEAR:** No question about this one. Glasgow's Rodney Burnett had a super year. He was always around the ball. Christiana's Pat Bufano also had a great season.

**UPSET OF THE YEAR:** I still haven't figured out how Newark knocked off Christiana. That's about as big as it gets. Cape Henlopen knocking off Glasgow was also a stunner early on.

**TEAM OF THE YEAR:** Has anyone been more consistent than Christiana has over the last several years. Following the 1991 season, everyone said "They lose 20 seniors; wait until next year."

Last year they lost Jamie Duncan and Duane Davis and everyone said "We'll see how good they are next year."

Well the Vikings were good enough to go 8-2, win Flight A and get into the state tournament. Great job.

**EFFORT OF THE YEAR:** Newark bounced back from a monster 51-7 blowout at the hands of Glasgow to beat a good Brandywine team and finish the season 6-4.

It would have been easy to pack it in after that game but the "Jackets gutted out the rest of the season and deserve credit for that.

It's a fine accomplishment nowadays.

# MAKE IT A

# New Car Christmas

FROM

KENNETT SQUARE **D'AMBROSIO**

1994 PLYMOUTH VOYAGER

PRICE \$15,399

**\$184**

LEASE 48 Months

METROPHONE INCLUDED WITH EVERY CAR

88 HYUNDA GL SDN Gray \$2,695	86 PONTIAC 6000 SDN Blue \$2,995	87 DODGE RAM 50 P/U Blue \$3,295	84 JEEP CHEROKEE 4DR Blue \$3,495	89 FORD ESCORT GT Red \$3,995
87 FORD RANGER P/U Brown \$3,995	89 FORD ESCORT LXW Red \$3,995	89 FORD ESCORT CPE Gray \$3,995	89 DODGE DAYTONA CPE White \$4,995	86 DODGE CARAVAN WGN Gold \$4,995
87 CHRYS. LeBARON CPE Silver \$4,995	89 CHEVY CORSICA SDN Blue \$5,495	86 FORD BRONCO WGN Gray \$5,595	88 CHEV S-10 P/U 4x4 Red \$5,595	88 BUICK REGAL L CPE Silver \$5,995
87 CADILLAC COUPE Gray \$6,495	88 OLDS REGENCY SDN White \$6,495	91 CHEVY CAV. 4 DR White \$7,495	90 PLYMOUTH LASER CPE RS Blue \$7,495	86 JEEP CHER. 4 DR Blue \$7,895
87 JEEP GRAND W WGN Gray \$7,895	91 JEEP WRANGLER H/T White \$7,995	90 OLDS CUTLASS CPE Gray \$7,995	89 FORD PROBE L CPE Champagne \$8,995	85 FORD BRONCO WGN Blue \$9,995
89 CHRYSLER NY SDN Blue \$9,995	89 PLYM GR VOY WAGON White \$9,995	89 MERCURY GR M SDN White \$9,995	90 PLY. GR VOY WAGON Black \$9,995	91 JEEP WRANG. WGN. Yellow \$9,995

# D'Ambrosio's

(215) 444-4546

660 W. STATE STREET • KENNETT SQUARE

Call D'Ambrosio Kennett Square for the Lowest Prices

NO PA SALES TAX TO OUT OF STATE BUYERS

302-733-9497

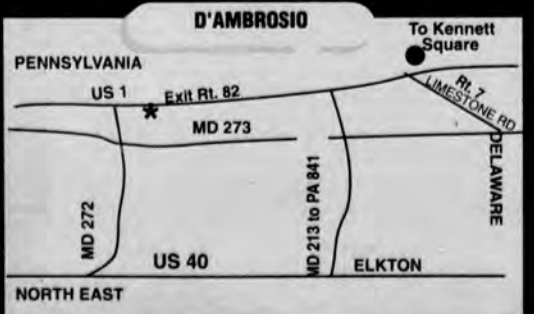

# Delaware Hawks

# hockey club teams had

# weekend success

The Delaware Hawks Ice Hockey club had four teams in action last weekend.

**Squirts lose to Chesapeake Chiefs**

The Hawks squirt team fell 13-0 to the Chesapeake Chiefs in a game at the United States Naval Academy Ice Rink in Annapolis, Md. last Saturday.

**Peewees win two games**

The Peewees beat the Chesapeake Chiefs 8-6 and the Cap Boys 5-2 last weekend.

Mike DeEmedio scored three times to lead the Hawks over Chiefs. Shawn Collins added two goals and an assist. Others scoring for the Hawks included Mike Mooney, David Sarawesky and Tom Uebler.

Brandon Episcopo got the win in goal.

The Hawks came back Sunday to down the Cap Boys 5-2 in a game at the University of Delaware Gold Arena.

Collins had two goals and an assist while Sarawesky added two goals. Reed Parkhurst chipped in the final goal. Episcopo again was the goalie.

**Hawk bantams stay unbeaten**

The Delaware Hawks bantam team defeated the Chesapeake Chiefs 7-4 in a game at the University of Delaware Gold Arena.

Eric Chance and Keith Collins each scored twice to lead the Hawks to the victory. John Neighbors, Eric Schurman and Frank Maier each also scored.

Ross Pugh stopped 21 shots in goal.

The bantams also defeated the Bowie Bruins 6-2 last weekend to improve their record to 7-0 in league play.

Maier led the scoring with four goals while Chance and Anthony Palese each added a goal. Collins had three assists while Chance, Owen Carrol and Smith also had assists.

Pugh again stopped 21 shots in goal.

**Midget minor team ties**

The Hawks fought back from a three-goal deficit to earn a 3-3 tie with the Baltimore Stars Sunday at the University of Delaware Gold Arena.

Shawn Oberly, Eric Choban and Chop Nau each scored goals. Kyle Kranz, Mark Giobbe, and Oberly assisted on the goals.

Goalies Doug Hemmer and Scott Williams split the goal tending duties and saved 23 shots.

# FRANTIC?

# FAX IT!

# 737-9019

The Fast, Easy Way To Place Your Classified!

# NEWARK POST



## SPARE THOUGHTS

A bowling column contributed by Blue Hen Lanes

Every Tuesday morning some of the most dynamic people in Newark roll into Blue Hen Lanes to bowl in the Newark Seniors League.

The league is 152 members strong, including regular substitutes, the league is comprised of 32 teams, and fills the entire bowling center.

Ages of members in the league range from 55, the minimum, to 95. Paul McClean claims honors as the Most Senior member of the league and is still going strong at 95.

Elsie Badson and Anne Cooper, both of whom enjoy bowling immensely, are the senior women bowlers at 92 and 91 respectively. In addition to bowlers from the Newark area, the seniors come from Wilmington, Bear, New Castle, Landenberg, Lincoln University, Kennett Square, Elkton and North East.

Averages for the men range from a high of 190 for Bucky Money to a low of 95. Women's averages range from a low of 71 to Betty Tinsley's high of 170.

Although there is keen competition, the prime focus of the league is fun, good fellowship and some good exercise all rolled into one.

Among the awards the Seniors earn are 200, 235 and 300 games — 500, 600 and 700 series awards and the Club 55 Award for each bowler scoring 55 points above his or her average. The Club 55 Vacation Classic Tournament, held at the end of the bowling season, is for the 36 weekly winners who have bowled most pins over average.

Bowlers compete to represent Blue Hen and win national award of all expense paid trip anywhere in the continental United States.

The League bowls Tuesday morning and is well run by league officers, President Bill McKenna; Vice President Sara Tweed; Secretary Harry Davidson and Treasurer Alex Riebe.

The officers also always welcome new bowlers.

## SPORTS BRIEFS

### Indoor street hockey program

The New Castle County Department of Parks and Recreation will offer an indoor youth instructional street hockey program. The eight-week program, for children ages 7-10, will be held on Saturday mornings from Jan. 15 through March 5 at the Absalom Jones Community Center. Cost is \$30 and registration deadline is Jan. 12. For more information call 323-6418.

### Youth ice hockey league offered

The New Castle County Department of Parks and Recreation is now accepting registrations for the youth 13-and-under advanced instructional ice hockey league for qualifying mites through pee wees (ages 6-13). The fee for the 10-week session is \$110 and the registration deadline is Jan. 21. The sessions will be held Saturday mornings at the University of Delaware Ice Arena. For more information call 323-6418.

### Co-ed hoop league slated

The New Castle County Department of Parks and Recreation is now accepting registrations for the new 4-on-4 co-rec cross-court basketball league. The fee is \$275 per team and the registration deadline is Dec. 21. Games will be played Friday evenings. Maximum roster is 12 players with two males and two females being on the court. For more information call 323-6418.

### County youth instructional basketball

The New Castle County Department of Parks and Recreation is offering a youth instructional basketball program for boys and girls entering grades 1-4. The programs will be run at various spots around the county with the Newark program being held at Brookside Elementary School on Mondays evenings starting Jan. 3. The fee for the eight-week program is \$35. For more information call 323-6418.

### 3-on-3 men's basketball league

The New Castle County Department of Parks and Recreation is now accepting registrations for the 3-on-3 men's half court basketball league. The fee is \$175 per team. Games are played on Wednesday and Thursday evenings starting Jan. 5. Registration deadline is Dec. 21 and is on a first come — first serve basis. For more information call 323-6418.

## Local skater Savidge wins regional figure skating championship

McKenzie Savidge, a 13-year-old member of the University of Delaware Figure Skating Club, won the Novice Ladies Figures title at the Eastern Sectional Figure Skating Championships last week.

By winning, Savidge qualified for the National Championships to be held in Detroit, Mich. starting Jan. 2, 1994.

McKenzie moved from Idaho Falls, Idaho in 1990 to train at the University of Delaware with Coach Priscilla Hill, a two-time member of the United States World Figure Skating team. After winning her last five Figure competitions, Savidge is excited about the challenge of skating for the U.S. Novice Ladies figure championship.

## Kirkwood Explosion win indoor tourney

The newest Kirkwood senior team, the under-nine Explosion, went undefeated to win its first indoor tournament at the Kirkwood Complex.

In preliminary action the Explosion beat the Rosetree Warriors 4-2, the St. Elizabeth Vikings 5-1, the Cecil Spiders 5-2 and the Dover Wizards 7-0.

Jeff DiGiacobbe led the scoring

with 10 goals. Ryan Dzielak added seven, Shaun Joyce four, Justin Esposito two and Matt Brown and Justin Savino one each.

In the championship game, DiGiacobbe scored an overtime goal to give the Explosion a 3-2 victory over Rosetree. Savino and Dzielak manned the goal in the final.

## Chiefs midget team wins 7-6

The Delaware Chiefs Midget team gained a 7-6 victory over West Chester East.

Goalie Gabe Phillips made 31 saves. For more information on the Chiefs and the Hockey Basics program, please call W.J. Wilkerson at (410) 658-2500 or Charlie Pens at 731-2924.

**NEW TOUCH-FREE CAR WASHING**  
**NO BRUSHES - NO CLOTHS**  
**ELKTON/NEWARK CAR WASH**  
 NORTH BRIDGE ST., ELKTON 264 ELKTON ROAD, NEWARK  
 410-398-2022 ♦ ♦ ♦ 302-731-2022

## UNCLAIMED FREIGHT CO.

116 East Glenwood Avenue • SMYRNA • 302-653-5633

### OPEN TO THE PUBLIC

All our furniture is brand new merchandise. Not used. Not traded in.

OPEN WEEKDAYS 9-9 • SATURDAY 9-6 • SUNDAY NOON-5

We've been in business over 22 years. We have the lowest prices on comparable merchandise. Guaranteed.

**OPEN SUNDAYS NOON-5**

**HUNDREDS OF ITEMS!**

# WE WON'T BE UNDERSOLD

**Make No Car Payment Until April 1994!**  
**NO GIMMICKS!**

**Ask us how you can drive home a vehicle today and defer your payments until March 1994!**

## BUY ANY OF THESE VEHICLES WITH ZERO MONEY DOWN

SHADOW / SUNDANCE					
Stock #	Model	Equipment	List	Sale	PMT
141000	94 Shadow	Auto, A/C, Stereo, Airbag	12163	10161	215
141015	94 Shadow	4 dr. Auto, A/C, Tilt, Air bag	12311	10287	217
141075	94 Shadow ES	3 dr. 5 spd. A/C, V6, Tilt Wheel, Air bag	13577	10908	228
141085	94 Shadow	3 dr. 5 spd. A/C, Cassette, Air Bag	10715	9201	194
141086	94 Sundance	3 dr. 5 spd. A/C, Stereo, Air bag	10495	8995	189
141053	94 Duster	3 dr. Auto, V6, Tilt Wheel, Air bag	14307	11668	243
141088	94 Sundance	5dr. 5 spd. A/C, Stereo, Ai bag	10895	9381	197

SPIRIT / ACCLAIM					
Stock #	Model	Equipment	List	Sale	PMT
142001	94 Spirit	Auto, A/C, V6, Gold Pkg, Air Bag, Cassette	14324	12261	257
142073	94 Acclaim	Auto, A/C, 2.5, Cassette	14324	12261	257
142073	94 Acclaim	Auto, A/C, Argent Pkg, Loaded	15596	13100	275
142003	94 Spirit	Auto, A/C, V6, Cassette, Air bag	15618	13128	274

INTREPID					
Stock #	Model	Equipment	List	Sale	PMT
144013	94 Intrepid ES	3.3L V-6, dual airbags, Powers	21759	19254	399
144021	94 Intrepid	3.3L V6, Powers, Dual Air Bafs	20278	17933	375
144030	94 Intrepid ES	Red, 3.5L V6, Loaded	24645	21424	448
144051	94 Intrepid	Emerald Green, 3.3L V6 & More	20499	18120	379

CONCORDE					
Stock #	Model	Equipment	List	Sale	PMT
144014	94 Concorde	3.3L V6, Powers, Anti-Theft, Air Bags	22124	19736	413
144035	94 Concorde	Emerald Green, Loaded, Leather	24001	21332	447

NEW YORKER / LHS					
Stock #	Model	Equipment	List	Sale	PMT
144006	94 New Yorker	Jet Black, L4ather, Loaded	28048	23463	
144049	94 LHS	Net Red, Loaded	20242	27764	
144052	94 LHS	Bright White, Loaded	30076	27537	

VOYAGER / CARAVAN					
Stock #	Model	Equipment	List	Sale	PMT
145000	94 Voyager	3.3L V6, Luggage Rack, A/C, Dual Air Bags	22123	18965	395
145002	94 Voyager SE	Emerald Green, Sport, Child Seats	23077	19493	408
145023	94 Voyager	V6, Auto, A/C, 7 Pass, Air Bag	18803	16168	339
145044	94 Voyager	2.54 Cyl, A/C, 7 Pass, Cassette, Air Bafs	18201	15657	328
145026	94 Grand Voyager	3.0 V6, loaded, leather, etc.	20938	18248	382
145036	94 Town & Country	3.8L V6, Loaded, Leather, Etc.	27844	25392	535
146014	94 Caravan	3.0 V6, Auto, 7 Pass, Cassette, Rack, Etc.	19116	16434	344
146035	94 Caravan	2.5L, Auto, 7 Pass, Cassette, Etc.	17829	15344	320

LASER / COLT					
Stock #	Model	Equipment	List	Sale	PMT
14005	94 Laser RS	Deep green, Auto, Loaded	17408	16147	339
140004	94 Colt	2 dr, Bright Bue, 5 spd, Etc.	10889	10500	220
140008	94 Vista SW	Dark Red, Auto, A/C & More	15288	14408	299

CONVERSION VANS					
Stock #	Model	Equipment	List	Sale	PMT
149014	94 B-250	V8, High top, TV, VCR, RHDR	27522	21461	
149015	94B-250	V8, Auto, Low top, TV, VCR, m etc.	27029	21040	
195048	94 Grand Caravan	3.3 V6, High top, TV, VCR, Etc.	29314	23900	

DAKOTA / FULL SIZE					
Stock #	Model	Equipment	List	Sale	PMT
147004	94 Dakota	Longbed, V6, A/C, Air bag, Etc.	12673	12372	259
147012	94 Dakota	Southern States, Short Bed, A/C, V6	12616	11958	251
147015	94 Dakota	4x4 Shortbed, Loaded, V6, Auto	21351	18178	381
147023	94 Dakota	4x4 Shortbed, V6, 5 spd, A/C	19557	16794	349
147009	94 Dakota	Club Cab, V6, Auto, A/C, Etc.	22004	16452	344
148018	94 Ram 1500	8' Bed, Twotone, A/C, V6, Cassette, Etc.	17979	16681	349
148032	94 Ram 1500	8' Bed, A/C, Stereo, V6 & More	14708	14046	294

Tax & Tags for State of Residence additional. Winning Values rebates have been applied. Other rebates may apply. See dealer for details. Payments based upon 57 payments beginning in April 1994 at 7.5% APR to qualified buyers.



**DAILY & WEEKLY RENTALS**  
**THE BEST BOTTOM LINE!!**

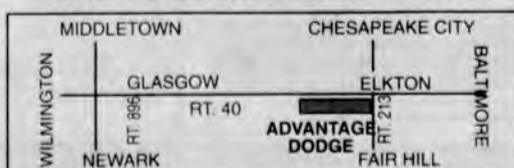

**410-392-4200**  
**800-394-CARS**  
**RT. 40**  
**ELKTON, MD**

**DW411 1/4 Sheet Heavy Duty Palm Grip Sander**  
**SPECIAL \$55.00**  
 • 1.7 amps, 13,500 GPM  
 • Detachable dust collection system • List \$97.00

**DW625 3HP Heavy Duty Electronic Plunge Router**  
**SPECIAL \$299.00**  
 • 15.0 amps • 8,000-22,000 RPM • List \$500.00

**DW682K Heavy Duty Plate Joiner**  
**SPECIAL \$244.80**  
 • FREE #20 Biscuits  
 • 6.5 amps, 10,000 RPM • Includes 6T carbide blade, dustbag and steel carrying case • List \$408.00

**DW705 12" Compound Miter Saw with Electric Brake**  
**SPECIAL \$365.00**  
 • 2000-watt, 13 amp motor • List \$658.00

**Every workshop needs a DeWalt tool!**

**HOLLOWAY TOOLS**  
 Weekdays 7:30 to 5:00-Sat 8:00 to Noon

19 E. Commons Blvd  
 New Castle, DE  
 (302) 322-5441



# NEWARK POST FOOTBALL CONTEST '93

## CUE AND CUSHION BILLIARDS

Enjoy Family Oriented Fun in a Clean, Upscale, Well Ventilated Surrounding!

UP TO **25% OFF** ON ALL  
CUE STICKS & ACCESSORIES

1 HOUR FREE TABLE TIME WITH  
EVERY CUE STICK PURCHASED!!

NOW THRU  
12/24 ONLY!

JUST FOR YOUR FAVORITE POOL PLAYER...  
STOCKING STUFFER GIFT PACKAGES FROM **\$19.95**

Chestnut Hill Plaza 366-8661  
Chestnut Hill & Marrows Rd. • Newark, DE

### #1 EAGLES vs. COLTS



**Bagel and Bake**

**Bagels!!!**

New York Style

Get 6 Bagels for \$1.00

(with this coupon)

Mix and match

over 15 varieties to choose from

College Square Shopping Center Newark  
Orders taken by phone  
453-1362

### #2 BRONCOS vs. BEARS

## The Ski Bum

SKI TUNE

Sharpen & wax \$18.95 • Special Tune \$24.95

Pro Tune \$34.95

Skis finished in 4 days, sooner by request

**20% OFF Ladies RAVEN StretchPants**

Gift Certificates Are Available

(302) 454-9829

Newark Shopping Center - E. Main St., Newark, DE

### #3 COWBOYS vs. JETS

BUY ANY VEHICLE WITH

**ZERO  
MONEY DOWN!**



ROUTE 40 • ELKTON

398-3600  
800-899-FORD

### #4 FALCONS vs. REDSKINS

## Christmas Sale

10% OFF ALL CUE STICKS  
AND CASES

22 TABLES • SNACK BAR • PRO SHOP  
STUDENT DISCOUNTS



**Q STIX  
BILLIARDS**

Newark

Shopping Center

"Come Enjoy  
The Difference"

738-8949

### #5 BILLS vs. DOLPHINS

## 1994 EAGLE TALON

1st TIME  
BUYERS REBATE  
\$500



\$13,286  
SELLING  
PRICE

**\$189** \* LEASE  
PER MO.

**D'Ambrosio's**

660 W. STATE STREET  
Kennett Square  
(215) 444-4546

### #6 OILERS vs. STEELERS

YOU COULD WIN A

**\$50**

**GIFT  
CERTIFICATE**

AT ANY  
PARTICIPATING MERCHANT

1. Read carefully all of the ads on this Football Contest page. Games will be found in the ads. Write the name of the team you think will win in each of the 15 games on the Entry Blank provided. You may predict a TIE game by writing the word "TIE" opposite the games you think will end in a TIE. Xerox copies and facsimiles will be disqualified. No purchase necessary.

2. "TIE BREAKERS": Guess the total score of game No.15. Score will be used to determine the winner if more than 1 person guesses the most winning teams.

3. Fill in your name, address and phone number at the bottom of the entry blank. Only one entry per person. Chesapeake Publishing employees and immediate families are not eligible.

4. Mail your entry to: FOOTBALL CONTEST, Newark Post, 153 E. Chestnut Hill Rd., Newark, DE. 19713 or bring to The Newark Post.

5. All entries must be received by 5 p.m. (closing time) Friday prior to game dates.

6. A \$50 Gift Certificate, redeemable at any participating Newark Post FOOTBALL CONTEST merchant will be given to the winner of each week's contest. In the event of a "TIE" for winners, the \$50 Gift Certificate will be divided among those persons tying. Winner will be announced in edition following the games.

MAIL TO: FOOTBALL CONTEST, NEWARK POST, 153 E. CHESTNUT HILL RD., NEWARK, DE 19713.

NAME \_\_\_\_\_

ADDRESS \_\_\_\_\_

TELEPHONE \_\_\_\_\_

1. \_\_\_\_\_ 9. \_\_\_\_\_  
2. \_\_\_\_\_ 10. \_\_\_\_\_  
3. \_\_\_\_\_ 11. \_\_\_\_\_  
4. \_\_\_\_\_ 12. \_\_\_\_\_  
5. \_\_\_\_\_ 13. \_\_\_\_\_  
6. \_\_\_\_\_ 14. \_\_\_\_\_  
7. \_\_\_\_\_ 15. \_\_\_\_\_  
8. \_\_\_\_\_

TIEBREAKER: Total Score of game #15

## Books-N-News Plus

Asher  
Litner  
Cella's

**CHOCOLATES!**

Gift Boxed- Prefilled & Custom

Chocolate Covered Potato Chips

\$9.95-1-1/2 lb Assorted Chocolates



Carton Cigarettes Start at \$8.50

ALL GAMES

**LOTTERY**

AVAILABLE HERE

NEWARK SHOPPING CENTER OPEN 7 DAYS 366-0103

### #7 RAMS vs. BENGALS



**FREE OLYMPIC GAMES HISTORY  
BOOK AND FREE MOPAR OIL  
FILTER WITH OIL CHANGE!\***

**\$16.99**  
OIL & FILTER

The Mopar  
Xpress Lube  
It's done in 30  
minutes or it's free.  
And most importantly,  
it's done by experts.

**\$26.99**  
LUBE, OIL & FILTER

\*Chrysler Corporation vehicles only. Offer ends November 26, 1993

**NEWARK JEEP EAGLE**

8 AM - 5 PM



244 E. Cleveland Ave.  
Newark  
731-0100



**FREE GAME!**

## STATE LINE LIQUORS

The Tri-State Area's Finest Selection Of Beer, Wine & Spirits From Around The World



**SPECIAL THIS WEEK!**

Old Milwaukee G.D. (12 oz. cans) .... \$5.99 case

Moosehead (12 oz. bottles).....\$12.99

Killians Red (12 oz. bottles).....\$14.99 case

St. Pauli Girl (12 oz. bottles).....\$14.99

Prices Effective Thru Thursday 12-16-93

STATE LINE

Maryland Lottery - Cheese/Deli Shop

1601 Elkton Road • Elkton MD

MD. 398-3838 DEL. 1-800-446-WINE

OPEN 7 DAYS: Monday -Saturday 9am - 10 PM; Sunday 1 pm - 10 pm

### #9 VIKINGS vs. PACKERS



**15% OFF  
WOMENS  
WOOLRICH  
SWEATERS**  
EXP. 12-19-93

THE  
**Woolrich  
WOMAN**

**THE GENERAL'S**

411 COLLEGE SQUARE  
NEWARK

**ARMY & NAVY**

MAJOR CREDIT  
CARDS, MAC &  
MOST ACCEPTED

OPEN DAILY  
731-4550

### #10 PATRIOTS vs. BROWNS

*Park and Shop*  
**Package Store**

For All Your Party Beverages

- Beer
- Wine
- Liquors
- Miniatures

**CUBE, DRY  
& BLOCK ICE**

**368-3849**

9AM- 10PM, MON.-SAT.

275 Elkton Rd • Newark

### #11 CARDINALS vs. SEAHAWKS

WE WILL  
**NOT BE  
UNDERSOLD**



ROUTE 40 • ELKTON



392-4200  
800-394-CARS

### #12 CHARGERS vs. CHIEFS

Best Fall Selection at NEWARK Jeep-Eagle

"DELAWARE'S LARGEST JEEP-EAGLE DEALER"

**GRAND CHEROKEE'S**

OVER **70** TO  
CHOOSE FROM!



ALL AT  
FALL SAVINGS!

Super Selection Of Cherokee's Visions, Wranglers, Talons!

**NEWARK Jeep-Eagle**

244 EAST CLEVELAND AVENUE  
NEWARK, DELAWARE 19711

302/731-0100

### #13 FORTY NINERS vs. LIONS

WE'VE GOT...  
**CONSTRUCTION  
BLUES!**

COME IN FOR OUR FRIDAY  
GIVE AWAY DRAWING!

THIS WEEKS PRIZE IS ↓  
**LARGE EG6NDG CHEESCAKE**

SIGN UP DAILY AT:  
**BIT O' SCOTLAND BAKERY**

1007 South College Avenue  
896 Shops (302) 731-9644

**NO PURCHASE NECESSARY**

### #14 BUCS vs. RAIDERS

### #15 GIANTS vs. SAINTS



# BOYS BASKETBALL OPENERS

## Newark opens seson with an easy 68-51 win over Milford

By JOHN HOLOWKA  
NEWARK POST SPORTS WRITER

Jody Russell led host Newark High with 22 points and 14 rebounds as the Yellowjackets logged a season-opening 68-51 win against Milford Tuesday in a non-conference basketball game.

Newark took a quick 9-2 lead and led for most of the game by double figures. The Yellowjackets commanded a 15-8 margin after one period and led 28-17 at half-time.

"We expected Milford to be kind of a slow-down team," said Russell, a senior center. "And when they went into the 2-1-2, we didn't think we could get the ball inside so we had to shoot better from outside. I got the ball after a while and scored."

Milford (0-1) inched back to get within nine points of the lead 40-31 midway through the third quarter, but two consecutive baskets by Russell and a foul shot by Jerry Pritchett put Newark up 45-31 entering the final period.

"Jody had a really nice game (Tuesday); he had a real solid pre-season," said Newark Coach Jim Doody. "He and Freeman (Williams) and Jerry Pritchett are all better than last year. It's my expectation that they can have a decent senior year."

"We absolutely wanted to beat Milford," Doody said. "And you'll see that Milford will probably be picked as one of the better teams downstate; they have all their starters back from last year and finished strong at the end of last season."

Colin Ripley and Williams each scored 15 points for the 'Jackets. Jerry Pritchett added eight and Mike Pollock, Chris Weiss, Demaine Pearsall and Dwayne Pritchett all had two points.

Mullen, who led Milford with 22 points including 10 in the final quarter, brought the Bucs back within striking distance 59-48 with 3:00 left to play following his fourth basket of the period. But

Newark answered by canning 5 of 6 foul shots to seal the victory.

"We did a good job with Mullen and shadowed (Brian) Deputy (13 points) all over the place," Doody said. "He averaged 14.3 points per game last year for them. So it was a nice victory for us. Now we have to go on the road to play Seaford and that's another important contest."

"It's always nice to be 1-0," Russell said. "It starts your season off on the right foot."

**GLASGOW 78, McKean 49** - The Dragons also opened their season with an easy win defeating Flight B McKean.

Antoine Haman led Glasgow with 22 points while Corey Curtis added 17 and Terron Richardson 12.

**ST. MARK'S 70, Delcastle 33** - The Spartans started the year on the right foot by routing the Cougars Tuesday night.

John Gordon and Gene Kelly each scored 15 to lead the Spartans while Brian August chipped in nine and Alex Karlson eight.

**Sanford 52, Christiana 45** - The Vikings dropped their opening game to last year's state semifinalist as Tyson Waterman poured in 22 points for the Warriors.



St. Mark's John Gordon scored 15 points to help lead the Spartans to a big win over Delcastle in their season opener.

NEWARK POST STAFF PHOTO BY ERIC FINE

## GET RELIEF...



### The Chiropractic For...

- Neck & Back Pain
- Headaches
- Arm & Leg Pain
- Disc Problems
- Car Accident - Injuries

Photo by: BOB MCCLAIN

Dr. Kris Hollstein, CHIROPRACTIC ORTHOPEDIST

MOST INSURANCES COVER: Aetna/DuPont, MBNA, THP, Cigna, BC/BS POS, Auto. Accident Insurance, and Traditional Plans

INTRODUCTORY OFFER - WITH THIS COUPON

**\$25<sup>00</sup>** Initial Examination\*  
NO OBLIGATION \*EXPIRES 1/20/94

Call...302-453-9355 FOR APPOINTMENT!  
Near Christiana Mall

**DIAMOND STATE CHIROPRACTIC**

Suite 103, LaFayette Bldg.

25 S. Old Baltimore Pike  
Christiana, DE 19702



SUBSCRIBE TODAY! 737-0724

Make a Memory at  
**COLEMAN'S**  
Christmas Tree Farm  
Rt. 9, 3 miles east of Odessa  
Step back in time and give yourself and your family and old-fashioned Christmas. Come spend a memorable day or a few nostalgic moments selecting your Christmas tree from among thousands.

**HORSE-DRAWN WAGONS, OLD FASHIONED REFRESHMENTS, PETTING ZOO AND YULETIDE SHOPPES AWAIT YOU**  
Open Daily 8 a.m. - 5 p.m.  
**302-378-1990 or 302-378-8949**

**EYEGLASS OUTLET**  
White Clay Shopping Center  
Salem Church Rd. & Rt. 40  
(near Kenny Roger's Roasters)  
**BEAR, DE (302) 836-5410**

**Buy One Pair, Get One FREE Eyeglasses**  
\* Selected Group of single vision plastic lenses. Both pairs must be of the same prescription. Bifocals \$20 more.

- Eye Exams, 9-8 pm Mon.-Sat. Wed no appt. necessary for afternoon or evenings by Dr. Marsha Ross Berman, Optometrist
- Large Selection of Designer Frames
- Contact Lenses
- Eyeglass Repair Service
- Lab on premises
- Most Insurance Accepted

To Help You In These Time Of Recession, Our Designer Frames Are Always Heavily Discounted...Check It Out! NP 12/10/93

# Bayshore Country!

**Special Edition Value Priced Olds!**

**It's Your Money. Demand Better.**

ACHIEVA



**\$13,995**

STANDARD FEATURES INCLUDE:  
• DRIVER SIDE AIR BAG • ANTI-LOCK BRAKES • 2.3 LITER QUAD 4 ENGINE • 3 SPEED AUTOMATIC • AIR CONDITIONING • AM/FM STEREO • TILT WHEEL • REAR WINDOW DEFOGGER • PULSE WIPER • 4-WAY MANUAL ADJUSTABLE DRIVER'S SEAT

BRAVADA



**\$24,995**

STANDARD FEATURES INCLUDE:  
• 4.3 LITER V6 ENGINE • AUTOMATIC OVERDRIVE TRANSMISSION • SMART TRAK\* W/FULL-TIME ALL WHEEL DRIVE AND ANTI-LOCK BRAKES • AIR CONDITIONING • DRIVER SIDE POWER SEAT • LEATHER TRIM IN SEATING AREAS • FLOOR AND OVERHEAD CONSOLES • TILT WHEEL STEERING • 5,000 POUND TOWING PACKAGE • AM/FM STEREO W/CASSETTE AND GRAPHIC EQUALIZER • CRUISE CONTROL • POWER WINDOWS • 15" ALUMINUM WHEELS • FOGLAMPS

EIGHTY EIGHT ROYALE



**\$19,995**

STANDARD FEATURES INCLUDE:  
• DRIVER AND PASSENGER SIDE AIR BAGS • ANTI-LOCK BRAKES • 3800 V6 ENGINE • 4-SPEED AUTOMATIC • AIR CONDITIONING • POWER WINDOWS AND DOOR LOCKS • LEATHER WRAPPED STEERING WHEEL • CRUISE CONTROL • PASS KEY\* THEFT DETERRENT SYSTEM • AM/FM STEREO CASSETTE WITH 6 SPEAKERS • POWER SEAT • FRONT AND REAR READING LAMPS • TILT-WHEEL

**28 PROGRAM CARS IN STOCK!**

**OUR PROGRAM VEHICLES INCLUDE:**

1. Pre-Depreciated
2. Save \$3000 - \$6000
3. Reconditioned
4. Balance of Factory Warranty
5. Serviced & Inspected
6. FREE PHONE
7. FULL tank of gas
8. FREE Roadside Assistance

**BAYSHORE**  
Oldsmobile - GMC Trucks

WEST END OF HIGH STREET • ELKTON, MD

"Customers for Life"

**(410) 398-7770 • 1-800-255-7770**

Program Cars are off-Lease Vehicles

SHOWROOM HOURS:

Mon. & Wed. til 8:00

Tues. - Thur. & Fri. til 7:00

Sat. til 4:00

SERVICE HOURS:

8am to 5:30pm Mon. - Fri.

Open 1st Saturday of every month til noon

\* Plus Tax, Tags & Title  
Includes all factory incentives

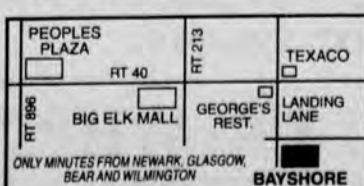



# Fry won't second guess coach's decision to sit

► FRY from 1B

"No, not really," answered Delaware Coach Tubby Raymond when asked if he thought about going to Fry earlier in the game. "I didn't want to get into a situation where we were repeatedly changing quarterbacks."

Fry, a senior with absolutely nothing to lose, defended his coach's decision.

"I really didn't feel I could've started this game," he said. "If I felt 100 percent, I would've been in there earlier. I wasn't going to go in the game if I wasn't 100 percent. I thought Leo [Hamlett] was better at 100 percent than me at 80 or 90."

"I mean, it [clavicle] really hurts. But, we were down and it was the fourth quarter, so I thought I'd just give it a try."

Fry knows about quarterbacks not being 100 percent and trying to play. The memory of an extremely ill Bill Vergantino trying to guide

the Hens last year was still fresh in his mind.

"I definitely thought about that," Fry said. "If I wasn't 100 percent, I didn't want to hurt the team."

Fry's effort and, maybe even more importantly, what could've been if not for the injury wasn't lost on the coach.

"I think Fry might well have been the best quarterback we've ever had (if not for the injury)," Raymond said. "He did some exceptional things."

The situation was certainly not an easy one to figure out. Justice didn't prevail. And if there was anyone who could've been bitter about it, it was Dale Fry.

But the Middletown native handled it with class, as he has everything he's been dealt over the past four years.

Delaware didn't win its last game, but Dale Fry went out a winner.

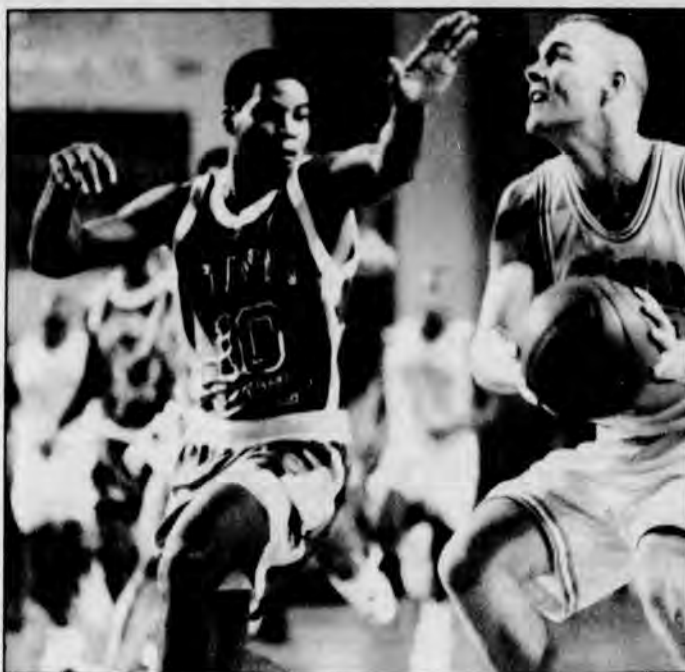

Delaware's Brian Pearl tries to drive by Delaware State's Andrew Miles during Saturday's intrastate rivalry at the Carpenter Center.

# Hen top Hornets

► HOOPS, from 1B

opening half. He finished the game with 16 points and led the Blue Hens with 11 rebounds. Junior forward Robbie Johnson added 15 points, Pearl chipped in with 13 and junior center Michal Edwards had five points.

Johnson gave Delaware a 47-43 lead and then helped the Hens to a 62-60 lead by hitting a pair of free throws with 6:36 remaining. Preston's basket and Musgrove's foul shot put the Hornets up 68-65 late but a basket by Strine and Pearl's two from the line gave

Delaware a 69-68 edge.

The Hornets took the lead 72-71 off Andre Griffin's steal and Preston's basket with 47 seconds left. With the shot clock running out, Pearl's shot was blocked by Hijr Sabree. Garner scooped up the loose ball and won the game.

"This was just one great game," said Delaware State Coach Jeff Jones. "Whoever didn't come to see this one missed the best sporting event they'll ever see in the state of Delaware this year. I wouldn't have any problems if we had to lose everyone like this."

# Marshall loss a bitter one

► POST GAME, from 1B

Huntington media.

For instance, the writers and the television broadcasters went out of their way to try to stir up controversy. Anything written in a Delaware paper was played up big in Huntington. Comments by the Delaware radio broadcast crew became a rallying point for the entire town.

The media just kept baiting Delaware players, coaches and media members to some something that wasn't complimentary of Marshall, the football team, the school, the town or the state. Then it would become headlines in the paper or the lead story in a newscast.

Even after the game — a thrilling contest decided in the last three seconds — the lead in Sunday's game story in the Huntington paper was that the Delaware radio crew wouldn't have to worry about coming back to Huntington for another year. Don Volts and Bill Pfeiffer got their names mentioned before Merrick or Marshall running back Chris Parker, who scored four touchdowns.

Does anyone really believe that Merrick's first thoughts — after his winning field goal split the uprisings — were about Don Volts?

I don't remember him mentioning it in his post-game comments. Maybe I just missed it.

Before the contest, the paper ran a chart with nine categories ranging from running game and quarterback to 'getting it done' (whatever that means). The genius doing the analysis between the two teams decided that Marshall was better in all nine categories. That includes the running game, in which Delaware was ranked first in the entire country. I guess that wasn't good enough.

I'm not sure how the game came

down to the final three seconds with the odds so stacked against the totally overmatched Hens.

Maybe it's the feeling that the football factory has bought its one national championship and is trying to buy as many as it can.

Marshall has played 13 of their last 16 playoff games at home with two of the other three being played at neutral sites. When the team got to the finals and lost it bought the national championship game too.

It's not like the Herd is piling people into the beautiful 30,000 seat stadium. Only 13,687 showed up Saturday, but one gets the feeling that it only matters if Marshall wins, no matter the cost.

The Blue Hen team also was subjected to being spit on, having sodas and batteries thrown at them. But according to the Huntington writers it was the Delaware players that had no class.

Following the game Marshall Coach Jim Donnan started the post-game press conference giving the Blue Hens credit for a good comeback. He then attributed the comeback to the fact that his defense couldn't stop the Delaware offense because it had illegal receivers downfield on every play. "It's hard to cover people when you don't know which ones are legal," he said.

But it was Delaware Coach Tubby Raymond who was called a "jerk" by the media types for complaining about Marshall playing all its playoff games at home.

It's definitely a different atmosphere in Huntington. Whether it's better or worse is up to each individual.

But it's not hard to figure out that most of the problems that seem to exist between the two schools come from the Huntington media just trying to come up with bulletin-board material for its home team.

**HOLIDAY SPECIAL!**

**\$450<sup>00</sup>**

**COMPLETE ALARM SYSTEM**

Security has never been so easy and affordable than with our Super Saver Security System, completely installed for only **\$450.00!**

**SUPER SAVER SYSTEM INCLUDES:**

- Napco 1008 8 zone panel with battery back up, power supply, digital communicator
- 1 Napco RP1045 Digital Keypad with panic button
- 4 Doors and/or Window contacted
- 1 Combination Motion Detector
- 1 Exterior Siren
- 36 mo. warranty on all Parts & Labor
- UL listed equipment & Insurance approved
- 24 hour monitoring services at U.L. listed central alarm receiving station, \$19.50 per month
- FREE 6 months monitoring (limited time offer) \$117 value

**ALARM DATA CORPORATION**  
1-800-966-8811 • 302-368-1711  
Call today for our complete information package  
Visa, M/C, Financing Available

**FOOT & ANKLE ASSOCIATES**

**Podiatric Medicine & Surgery**

**Total Family Footcare**

Dr. David S. Guggenheim • Dr. Albert J. Iannucci  
Dr. Katherine A. Sydnor • Dr. Richard J. Conti

**FREE INITIAL CONSULTATION & TREATMENT RECOMMENDATION**

**DIAGNOSING AND TREATMENT OF:**

- Ingrown & Fungus Nails
- Laser & Cryo Therapy for Warts
- Diabetic Foot Care
- Ulcer Care of Lower Leg & Foot
- Surgical & Non-Surgical Alternatives for Foot & Ankle Problems
- Fracture Care of Foot & Ankle
- Sports Medicine Evaluation

- Heel Pain
- 24 hour Emergency Call
- Second Surgical Opinions
- Work Related Injuries
- Bone & Joint Problems
- Circulation Testing
- Children's Foot Problems
- Burning into Feet & Toes

(Diagnostic Tests and treatment not included - Offer expires 12/31/93 Bring This Ad)

• New Patients Welcome • Medicare Participating Doctors  
• Most Insurance Accepted •

**Hours By Appointment**

179 W. CHESTNUT HILL RD  
NEWARK **366-7698**

**THANK GOODNESS IT'S**

**T.G.I.F.M.**

**NEW CASTLE FARMERS MARKET**

**BILL'S CLOTHING**

All Types of Carharts and Work Clothes.  
All Brands of Jeans and Brushed Denim Sets.  
25 to 68 Waist and 7X Shirts

**FASHION LINK**

Charms Charms  
14K Gold  
Huge Selection  
Call 322-5065

**Market Vacuum**

**324-9650**  
TUNE UP SPECIAL  
MOST BRANDS  
ONE-YEAR  
PARTS & LABOR WARRANTY  
See Store For Details

**\$5.00 Off**  
**All Herman's Survivors**

**Jay & El Shoes, Inc.**  
**323-1744**  
Offer Void After 1/1/94

**Mamma Gina's Pizza**

Great Pizza!  
Order a Whole Pizza to Take Home or a Slice.  
You Will LOVE It!

**Black Bear Structures**

**And Pennsylvania Dutch Gifts**

**Bill's Furniture**

**BAGS OF ALL SORTS**

Hundreds of Sunglasses, Hats And Christmas Gifts

**Wicker Emporium**

Adult White Rocker \$59.95  
Reg. \$89.95

Large selection of Baskets, Furniture & Crafts • 328-1261

a little of this ...  
a little of that ...  
...for a whole lot less  
than anywhere else.

**MOSTLY MUSICAL T'S INC.**

Creative Advertising Through Imprinted Sportswear

License Plates • T-Shirts • Hats • Jackets, Etc. • UPS Counter Service  
Advertising Specialties • Business Cards & Printing • Del. & Military Souvenirs • Santa • Monogramming & Silkscreening AS1277625

**YONG'S FAMILY RESTAURANT**

2 Hot Dogs/Sm. Soda \$2.00  
Sausage Sandwich & Sm. Soda \$3.00  
**Sunday Only**

**BIG DICK'S**

Burgers & Fries  
Roast Beef Sandwiches  
Steak Sandwiches  
Serving Breakfast

**Freshi's Deli**

**322-4212**  
**SUPER SPECIAL**  
3 Ft. Pepperoni  
\$5.00

**STOLTZFUS MARKET**

Come Try Our Delicious Pennsylvania Dutch Farm-Fresh Meats and Homemade Baked Goods

**One Hour Printing**

Business Cards in One Hour  
Same Day Service  
Invitations • Announcements  
Letterheads • Invoices etc.  
(302) 322-0704

a little of this ... a little of that ...

**New Castle FARMERS MARKET**

Open FRI. SAT. SUN.

...for a whole lot less than anywhere else.

Across from the airport - New Castle, DE

**FOR INFORMATION CALL 328-4101**

**BOAT SHOW!**

**25% MORE CIRCULATION IN 1994**

The Mariner goes to the Philadelphia & Baltimore Boat Shows!

It's your chance to target an audience with buying power!

Publishing Date: January 19  
Advertising Copy Deadline: January 12  
Format: Tabloid w/Modular sizes

NOW'S THE TIME TO INCLUDE THE MARINER IN YOUR 1994 PLANNING!

FOR MORE INFORMATION, CONTACT DONNA KAEHN OR IRA BLACK AT 410-398-3311 OR CALL TOLL FREE (800) 220-3311

**CECIL**

**WHIG**

Cecil County's Newspaper Since 1861  
Marketed by Chesapeake Publishing Corporation



# Classifieds

CALL 1-800-220-1230 • BUY • SELL • HELP WANTED • SERVICES • NOTICES

## DEADLINES *Place, Change, Cancel Ads*

**The Post** ..... Wednesday 11 AM

For publication in the next Friday's Post

**FAX IT! (410) 398-4044**

Office hours: Monday-Friday, 8 AM - 5 PM

**ASK HOW** you can reach more potential customers and buyers in the Elkton and Cecil County areas by using the Cecil Whig.

**Date of publication** **Deadline**

**Monday** ..... **Friday 5 PM**  
**Tuesday & Wednesday** ..... **Day preceding 5 PM**  
**Thursday Automotive** ..... **Wednesday 1 PM**  
**Friday Real Estate** ..... **Thursday 1 PM**

## FINDING *An Ad*

<b>Announcements</b> 101-199	<b>Real Estate Sales</b> 200-229	<b>Mobile Homes</b> 230-249
<b>Real Estate Rentals</b> 250-299	<b>Merchandise</b> 300-379	<b>Pets/Livestock</b> 380-399
<b>Employment</b> 400-499	<b>Business Opportunities</b> 500-599	<b>Professional Services</b> 600-699
<b>Home Services</b> 700-799	<b>Recreational Vehicles</b> 800-849	<b>Transportation</b> 850-899

## WRITING *An Ad*

- Start your ad with what you are selling.
- Be descriptive. List your item's best features.
- Avoid abbreviations. Too many abbreviations can confuse the reader.
- Always state the price of an item. If you are flexible on price, include "negotiable" or "best offer".
- Complete your ad with a phone number and the hours in which you will receive calls.
- Including the word "please" in your ad increases responses.

### *Ad changes and policies*

Please check your ad the first day to see that all information is correct. This will ensure your ad is exactly what you want readers to see. Call us the very first day your ad appears to make any changes or corrections. By doing this we can credit you for the first day if an error occurred. The newspaper's financial responsibility, if any, for errors of any kind is limited to the charge for the space for one day.

The publisher wants to do everything possible within the confines of good taste and legal constraints to help you advertise your products or services to your best advantage. The newspaper does reserve the right to edit or reject any copy or illustration that does not meet the newspaper's standards of acceptance. We make every effort to ensure that our advertisers are reputable. However, we welcome your comments and suggestions concerning any of our advertisers. Call Classified and ask for the manager.

## PLACING *An Ad*

### Free Ads

- Run a 3-line ad for 1 week for any item you are giving away or for the Found heading.
- Run a 3-line ad for 1 week for any item priced under \$100. 1 item per phone number; no renewals. Mention promotion to receive offer.



### Quick-sell rate

Run a 3-line ad for any 1 item priced under \$1,000 for 1 week

..... only **\$8.00**

If item is unsold, run another week ..... **FREE**

### A Real Wheel Deal!

Vehicle priced \$5,000 or less.....\$15.95

Vehicle priced over \$5,000.....\$19.95

(Additional lines are \$1.00 per line)

We'll run an ad to sell your vehicle for one month in the Newark Post, Cecil Whig and Cecil Whig Extra. If for some reason it doesn't sell, call us and run the second month **FREE**.

**Charge your classified ad to VISA or MasterCard**



## 100

**Items Under \$100**

4 Pigs 8 wks old, \$50 for all 4. 410 398-5569.

Baby Items Walker \$15, Crib \$15, Potty \$5, Play pen \$5. 410 392-6721.

Kerosene Heaters \$15-\$45 New for \$75. 410 392-6741.

Girls Bike Sears 26", like new. \$50 cash. 410 658-4202.

Leather Suitcase Set 4 piece. Samsonite. \$50. 410 392-6741.

Rims 1986 Ford Mustang, factory, 4, \$100 for all 4 or best offer. 410 392-3531.

Sewing Machine w/cabinet. \$40. Dehumidifier \$40. 410 392-6721.

Swing Set w/slide. \$65. 410 287-9002.

Vacuum Canister Vacuum \$15. Upright Vacuum \$25. 410 392-6741.

Washer Maytag. Heavy duty, good cond. \$50. 410 398-5569.

## ITEMS UNDER \$100

Woodstove \$50. 2 Storm doors, \$15 each. 410 392-4170 after 10am.

## 101

**Announcements**

3 lines, 5 days, \$5. For any items under \$100. Get a second week for only \$1 when you purchase Results Insurance. 410 398-1230

## 102

**Adoption**

Sincere, Sensitive loving parents of adopted five year old boy wish to adopt newborn. Large extended family, lifetime commitment to love & cherish. Please take first step, call Maureen & Rick collect: 301 384-6322.

## TO ADVERTISE YOUR SERVICE CALL

**398-1230**

1-800-220-1230

Long Distance MD/DE

## 117

**Notices**

Brizellan Exchange Student anxiously awaiting host family. Students arriving in Jan for 2nd semester. Become a host family! Now/AISE. Call Linda 301 762-2858 or 1 800 SIBLING.

## 200

**Real Estate Sales**

5.5 Acres - \$49,900

5.5 Acres - \$49,900

5.5 Acres - \$49,900

5.5 Acres - \$49,900

5.5 Acres - \$49,900

5.5 Acres - \$49,900

5.5 Acres - \$49,900

5.5 Acres - \$49,900

5.5 Acres - \$49,900

## 202

**Acreage & Lots**

HANDYMAN SPECIAL 5+ Acres - \$39,990

A little TLC & some imagination of you could have your dream cabin on this property with a stream & pond site nestled among hardwoods. Deer & turkey abound. EZ terms w/ owner financing. Hurry! Won't last. Call 1 800 334-3916 ext 1855. EGP/Owner.

MTN SKI CHALET 5+ Acres - \$49,990

BREATHTAKING VIEWS!!! Huge, ready to finish, glass front chalet w/wrap around deck - just 12 miles to the south's single best ski resort & VA's #2 championship golf course. Come out & see! Call now 1 800 344-0947, ext 9555. Patten.

POTOMAC RIVERFRONT SPECTACULAR 5.5 Acres - \$49,900

Is the word that describes this property with a 3 state view that is partly wooded, new paved roads. U/G utilities & priced to sell. Owner financing. Call 1 800 334-3916, ext 1555. EGP, Owner.

210 Houses For Sale

"O" Money Down to qualified VA Veteran, new Woodlyn Rd. Rising Sun, J.W. Roark Real Estate. 302 995-7077 or 410 522-7229.

Elkton-Cherry Hill Area By owner. 3BR Colonial Rancher, 2.5 ba, FR w/brick f/p, Formal LR & DR, Country Kitch w/ island countertop. \$195,000. 410 392-6883.

TH-Elkton 3BR, 1ba, front porch, screened rear porch, deck off MBR over looks elk Creek, many renovations. Seller offers \$1000 settlement help. \$67,500. Call Helen Cullen 410 658-6368 or Bill Timme 410 275-2645.

WATERFRONT BARGAIN! 1.2 Acres/136 Frontage \$24,900

Beautifully wooded homesite on one of America's finest fishing lakes! Enjoy great fishing, mild climate, low taxes. Easy to own terms! Call 1 800 554-9564 Caroline Properties. Patten.

## 230

**Mobile Homes**

232 Mobile Homes-Rent

A-2BR Unit Ready Jan 94, base rent \$360/mo. Centrally located to Elkton/ Newark. Convenient to Rt 40 & I-95. Sec dep req'd. 410 287-6429 M-F 1-5, Sat 10-1.

3BR 2 full ba, all new carpet & tile, c/a, gas heat, includes range & fridge close to Rt 40 & I-95, rental discount program available. \$450 base rent sec dep req'd. Will consider section 8. 410 287-6429, M-F, 1-5, Sat. Avail 10-1.

234 Sites For Rent

LOTS AVAILABLE Several To Choose From Base rent only \$225/mo Convenient to Rt 40 & I-95. Sec dep req'd

Rental discount program available. will consider section 8. 410 287-6429 M-F 1-5, Sat 10-1

FAX IT! 410 398-4044

Place your ad quickly in the Cecil Whig by using our FAX.

250 Real Estate Rentals

252 Apartments Furnished

MOTEL ROOMS EFFICIENCY APARTMENTS LOW RATES 410-392-9623 302-658-4191

## 254

**Apartments Unfurnished**

2BR-Chesapeake City duplex, \$440 mo + util & sec dep req'd. Avail immediately. 410 275-8741.

Elkton Manor Apartments accepting applications for 1 & 2BR apts. Redecorated, util addtl. 1BR \$335/mo, 2BR \$395/mo. 410 655-1700.

Tide's End & Old Mill Plaza North East. 1-2 BR avail immed. \$400-480. 1-2 BR avail 1/94 \$350, util + sec dep req'd. No pets. 410 287-8888.

TO ADVERTISE YOUR SERVICE CALL 398-1230

260 Houses Unfurnished

Newark. 3BR Ranch, garage, window treatments, W/D, carpet, close to U of D, shopping, remodeled. \$650/mo + util, 50% off 1st mo if in by 01/01. 302 456-0518.

262 Housing To Share

Newark. (2) 1BR, \$300/mo + 1/4 util, \$250/mo + 1/4 util, full house privileges, 5 min to U.D., & I-95. 302 454-1686.

Farm Fresh & Oven Ready TURKEYS

Now Taking Orders for CHRISTMAS & NEW YEARS

POWERS FARM Townsend, DE 378-0826

## 270

**Retail Space For Rent**

Retail Space near busy intersection, Newark area, 2200 sq ft or 3000 sq ft. Very competitive rent. Call Ron, 302 798-9577.

Bring in a Crowd! Advertise your yard/garage sale in the Cecil Whig for just \$10. (4 line ad, 3 days, additional lines \$1 ea). AND if it rains on your sale (1/4" or more), give us a call, we'll run it a second week free!

272 Rooms For Rent

MOTEL ROOMS EFFICIENCY APARTMENTS 410-392-9623 302-658-4191

North East & Elkton. Affordable budget motel units. \$85 No dep req'd. 410 287-9677 or 410 392-9623.

272 Rooms For Rent

MOTEL ROOMS EFFICIENCY APARTMENTS 410-392-9623 302-658-4191

North East & Elkton. Affordable budget motel units. \$85 No dep req'd. 410 287-9677 or 410 392-9623.

272 Rooms For Rent

MOTEL ROOMS EFFICIENCY APARTMENTS 410-392-9623 302-658-4191

North East & Elkton. Affordable budget motel units. \$85 No dep req'd. 410 287-9677 or 410 392-9623.

272 Rooms For Rent

MOTEL ROOMS EFFICIENCY APARTMENTS 410-392-9623 302-658-4191

North East & Elkton. Affordable budget motel units. \$85 No dep req'd. 410 287-9677 or 410 392-9623.

## 272

**Rooms For Rent**

MOTEL ROOMS & EFFICIENCY APARTMENTS

ELKTON & WILMINGTON AREAS 410-392-9623 302-658-4191

300 Merchandise

302 Antiques & Art

Sewing Machine Singer treadle Sewing Machine. Circa, 1910. Good cond. \$65. 410 398-0634.

312 Clothing

Fur Coat Blue Fox. Worn 2 times, exc cond. \$100. 410 658-4515.

## 304

**Appliances**

Washers & Dryers-Kenmore. \$98 each. 17 cu.ft. Frost free refrigerator, \$145. All in exc cond. 410 398-9282.

311 Christmas Trees

Christmas Trees wreaths at 688 Lewisville Strickerville Rd, Lewisville PA. Fresh cut local trees, \$10-25. 12 inch-50 inch wreaths for sale at farm or by order. 215 255-4303. Can deliver to Newark.

312 Clothing

Fur Coat Blue Fox. Worn 2 times, exc cond. \$100. 410 658-4515.

**PASS IT ON...**  
Affordable Modern Living At

**Turnquist Apartments**  
(410) 392-0099

• 1 & 2 Bedroom Units • Owner Managed  
• 24 Hr. Emergency Service  
• Convenient Location

## NOTICE TO LEGAL ADVERTISERS

The Newark Post will take its annual vacation during the holidays. The next edition following The Newark Post's December 24th issue will be January 7th, 1994. Please plan accordingly. For information call, Vicki Boyle, 800-220-3311.

**NEWARK POST**

## FOR SALE

Five nice 1-acre building lots in a small development priced \$33,000-\$35,000. Good percolation. Builder tie-in. For details call

**DOUTRICH HOMES, INC.**

**717-768-8474**

## PUBLIC AUCTION

SAT., DEC. 11, 1993 • 10 AM

LOCATION: "Neyman Farms", E. Nottingham, MD

Chesapeake Co., PA. 3 miles N. of Calvert, MD off Rt. 272 at Jim's Produce Market.

PARTIAL LISTING INCLUDES: New Idea corn picker (2-row), (4) 16 ft. hay wagons (ex. cond.), 36 ft. & 24 ft. elevators, manure spreader, (3) bin wagons, field sprayer, Lilliston 7-six rotary mower, over 1,000 related items found on farm. Antique: clawfoot tub, milkcans, chicken crate, lard press, piano stool, etc. Wagon Load: hand tools & related access.

TERMS: CASH OR CHECK W/D FOOD & POTTY AVAILABLE

JEFFREY E. & HARRY W. WHITESIDE, AUCTIONEERS

AU-2368 & 1006

4TH Gen. PA & MD Service

215-932-2291

cw 12/1, 8 p 12/3, 10

Give yourself a new home for Christmas...

**HOMES FROM \$84,400**

**TAKE IMMEDIATE POSSESSION!**

PRICES INCREASE JANUARY 1

PURCHASE A NEW HOME THIS MONTH AND PICK A PRESENT FROM OUR TREE:

**\$2,000 \$1,000 \$1,500 \$750**

Use your cash gift as credit towards options, appliances or closing costs.

Award-winning townhomes clustered on private courtyards.

Visit us now and put a new home under your tree this season.

Our 3 professionally decorated models are open Sunday 12-4 or Saturday, Monday-Wednesday 11-4. For more information... call 410-398-0060.



<b>316 Computers</b> Legend 386 XS 2MB ram, 16mb, 12" color monitor, Epson LX810 printer, Modem, mouse, programs, games. \$1000. 410 398-6007. <b>322 Furniture</b> Red's New & Used Furniture 1516 Singery Rd. Elkton, MD. New Chester drawers \$58-\$68, day beds complete \$169, 2 end tables & coffee table \$179, recliner \$169, bunk beds complete \$234, 3 piece living room suites \$539-\$599, table 2 benches & 2 chairs \$279-\$379, dressers & beds, chesters drawers, dressers, rockers, living room suites & much more. 410 398-7638.	<b>322 Furniture</b> ABSOLUTE CLEARANCE! Furniture Renters of America FRA Clearance Center Sofas.....from \$149 Living Rm Tables.....from \$20 4 PC Bedrooms.....from \$199 Lamps.....from \$20 New Bedding Sets.....from \$99 Office pieces.....from \$20 Living Rm Groups.....from \$299 and much more! Making Quality Affordable Mon. to Fri. 9 to 9 Sat 10 to 8 Sun 11 to 5 Route 13, Airport Plaza New Castle DE, Next to BJ's 302 325-5555 SEND A TEDDY! A great way to say happy birthday, thanks or job well done. Your 3 line message with a cute little teddy bear published in the Cecil Whig for only \$5. Additional lines, \$1 ea.	<b>322 Furniture</b> NO SALES TAX! Contract Liquidators, Delaware's largest furniture distributor goes public. We contract w/ manufacturers nationwide to liquidate bedding, furniture & accessories. New merchandise arriving daily. HUGE SAVINGS! On duPont Highway just south of 13-40 split on 13. 1/4 mile passed split. Mon-Thurs 11am-7:30pm, Fri 11am-8pm, Sat 10am-6pm, Sun 12-4pm. 4 pc bedroom: chest, dresser, mirror, headboard \$178. 4 pc sectional \$438. Full size sleepers starting at \$218. Bedding: twin \$88 set, full \$98 set, queen \$128 set, king \$248 set. Bunk bed w/inner spring bunks starting at \$169. Daybeds starting at \$68. BRING AD FOR FREE GIFT! 302 328-7002 We sell what we advertise!	<b>322 Furniture</b> Water Bed Maple, Semi-wavless Queen size bed, w/bookcase & 4 drawer storage, good cond. \$200. 410 398-3543. Bought Furniture from Levitz. Gave \$1500, asking \$700. Must sell. Brand new, exc cond. Sofa, Love seat, ottoman. Other furniture also avail. 302 762-2510. Find it fast by checking our index on the first page of classified!	<b>332 Miscellaneous</b> 1993 HESS TRUCKS "Patrol Car" 410 398-9362 Elkton, MD Horse Saddle 15" Western. Used 6 mo. Cost \$330, yours for \$250. Lg pony saddle, needs straps & stirrups. \$30. 410 378-3621. Many Items Pastel color sofa bed \$400, 2 end tables \$100, Portable baby bed \$40, Baby clothes & toys prices vary, baby high chair \$10. 410 398-0841 ask for Amanda.	<b>332 Miscellaneous</b> Sega CD Genesis games, speakers & TV. \$650 or best offer. 410 287-2917 ask for Steve after 4pm. <b>334 Musical Instruments</b> Bundy-Selmer Clarinet excel cond, will trade for similar metal flute. 410 275-2125 8am-5pm. <b>338 Pools, Spas &amp; Supplies</b> Swimming Pool All accessories, 24 ft. Exc cond. \$500. 410 658-4515.	<b>380 Pets/Livestock</b> Lab puppies Chocolate, AKC. 2 beautiful males left. Ready to go or will hold for Christmas. \$250. 410 378-9259. Lab-German Short Hair Pointer 3 mo old, 1st shots & wormed. \$25. Great for Christmas. 410 392-4953. Get Results! Place your ad in the Cecil Whig today, have it sold tomorrow! Call 410 398-1230.
---	---	---	---	--	--	--

## "LEFTOVER SALE"

# \$500<sup>00</sup>\* UNDER

## Factory Invoice

Hurry Only 4 Left

ON ALL REMAINING 1993 VISIONS

\*Tax & Tags additional, prior sales excluded Offer expires 11-30-93.

**NEWARK JEEP - EAGLE**

244 EAST CLEVELAND AVENUE, NEWARK, DE (302)731-0100

## NUCAR CONNECTION

OPEN SUNDAYS 11-4

### NUCAR CHEVROLET

RT 13 IN NEW CASTLE ACROSS FROM THE AIRPORT 322-2438

\*Tax and Tags not included. All offers expire 12/16/93 unless stated otherwise. College grad money to qualified buyers.

<b>93 FULL SIZE P/U</b> V8 5.7L, 5SPD, LOADED STK#31316  LIST \$17,897 NUCAR REBATE \$1,600 COLLEGE GRAD \$500 CASH/TRADE \$2,000 <b>*FULL BALANCE \$13,797</b>	<b>1994 CAMAROS</b> IN-STOCK FOR IMMEDIATE DELIVERY  LIST \$39,394 NUCAR REBATE \$5,000 FACTORY REBATE \$3,000 COLLEGE GRAD \$500 CASH/TRADE \$3,000 <b>*FULL BALANCE \$27,894</b>	<b>1994 CORVETTE</b> 6 SPD, A/C, DELCO BOSE STK#34280  LIST \$39,394 NUCAR REBATE \$5,000 FACTORY REBATE \$3,000 COLLEGE GRAD \$500 CASH/TRADE \$3,000 <b>*FULL BALANCE \$27,894</b>
<b>94 GEO PRIZM</b> 5 SPEED, A/C, CASS STK#34377  LIST \$13,144 NUCAR REBATE \$650 COLLEGE GRAD \$500 CASH/TRADE \$2,000 <b>*FULL BALANCE \$9,994</b>	<b>NUCAR PROUDLY INTRODUCES THE KODIAK MED. DUTY TRUCKS TO THEIR LINE-UP!</b> HI-CUBES, DUMPS, UTILITIES, ROLLBACKS. <b>93 HD STAKE/DUMP</b> 6.5L TURBO DIESEL, 15,000 GVW STK#31816  LIST \$30,179 NUCAR REBATE \$6,400 COMMER. REBATE \$1,000 CASH/TRADE \$3,000 <b>*FULL BALANCE \$19,779</b>	<b>93 FULL CONV VAN</b> HI-TOPI, A/C, AUTO, FULL PWR STK#31200  LIST \$26,573 NUCAR REBATE \$7,200 FACTORY REBATE \$1,000 COLLEGE GRAD \$500 CASH/TRADE \$2,000 <b>*FULL BALANCE \$15,873</b>
<b>93 S10 BLAZER 2DR</b> 5 SPEED, TAHOE EQUIP STK#31767  LIST \$18,256 NUCAR REBATE \$1,800 FACTORY REBATE \$1,000 COLLEGE GRAD \$500 CASH/TRADE \$2,000 <b>*FULL BALANCE \$12,956</b>	<b>1994 CAPRICE</b> AUTO, A/C, CASS STK#34373  LIST \$19,154 NUCAR REBATE \$1,255 FACTORY REBATE \$1,000 COLLEGE GRAD \$500 CASH/TRADE \$2,000 <b>*FULL BALANCE \$14,399</b>	<b>'94 BERETTA</b> A/C, AUTO, CASS STK#34178  LIST \$13,454 NUCAR REBATE \$900 FACTORY REBATE \$1,000 COLLEGE GRAD \$500 CASH/TRADE \$2,000 <b>*FULL BALANCE \$9,054</b>
<b>1994 CORSICA</b> AUTO, A/C, DEFODGER STK#34186  LIST \$13,654 NUCAR REBATE \$950 FACTORY REBATE \$750 CASH/TRADE \$2,000 <b>*FULL BALANCE \$9,954</b>	<b>ALL NEW 1994 S-SERIES PICK-UPS</b> ARE HERE! READY FOR IMMEDIATE DELIVERY 	

## NUCAR MAZDA

RT 13 IN NEW CASTLE ACROSS FROM THE AIRPORT 322-2277

\*College Grad money to qualified buyers. Tax and Tags not included. All offers expire 12/16/93 unless stated otherwise. Subject to prior sales.

<b>93 MAZDA MPV</b> AUTO, PWR EQUIP, TILT STK#27348  LIST \$21,820 NUCAR DISC. \$1,390 CASH BACK \$2,500 CASH/TRADE \$2,500 <b>*FULL BALANCE \$15,430</b>	<b>'94 MAZDA 626 DX</b> A/C, CASS, DUAL AIR BAGS STK#28042  LIST \$16,379 NUCAR DISC. \$1,200 COLLEGE GRAD \$300 CASH/TRADE \$2,500 <b>*FULL BALANCE \$12,379</b>	<b>1994 PROTEGE</b> A/C, 5 SPEED, FLOOR MATS STK#28100  LIST \$12,764 NUCAR DISC. \$580 CASH BACK \$800 FREE AIR \$672 COLLEGE GRAD \$300 CASH/TRADE \$2,500 <b>*FULL BALANCE \$8,275</b>
--	--	--

## NUCAR ISUZU

RT 13 IN NEW CASTLE ACROSS FROM THE AIRPORT 322-2277

All offers expire 12/16/93. TAX AND TAGS NOT INCLUDED. Subject to prior sales.

**PICK YOUR VEHICLE!**

<b>94 ISUZU RODEO</b> HIGH POWER V6, PWR EQUIPMET STK#17001 	<b>94 ISUZU TROOPER</b> 4X4, HIGH POWER V6 STK#17018 
--	---

**PICK YOUR PAYMENT!**

36 MONTH LEASE FOR: \$329/MTH  
 48 MONTH LEASE FOR: \$299/MTH  
 60 MONTH LEASE FOR: \$279/MTH

TAX & TAGS NOT INCLUDED IN PAYMENT. MONEY REQUIRED AT TIME OF DELIVERY IS \$1,000. CASH/TRADE. SECURITY DEPOSIT, 1ST MONTHLY PAYMENT, TAX & TAGS. OFFER APPLIES TO QUALIFIED BUYERS ONLY.

## LEGAL NOTICE

### SHERIFF'S SALE

The following Real Estate will be exposed to Public Sale at the Court House Southeast Corner of Eleventh and King Streets, City of Wilmington, New Castle County, DELAWARE, on Tuesday, the 14TH day of DECEMBER, 1993 at 10:00 A.M. By Virtue of Writ of

**SHERIFF'S SALE**  
 By virtue of a writ of 1ST PLS LEV FAC #11 OC A.D., 1993 PARCEL #08-053.30-013  
 ALL THAT CERTAIN lot, piece or parcel of land with the buildings thereon erected, known as 23 Eberly Drive, Chapel Hill, Newark, New Castle County, Delaware.  
 BEING THE SAME LANDS and premises which Bruce B. Boardman, by Indenture dated May 31, 1978, and of record at the Office of the Recorder of Deeds in and for New Castle County, Delaware, in Deed Record P, Volume 120, Page 56, did grant and convey unto Dorothy L. Boardman, in fee.  
 Seized and taken in execution as the property of DOROTHY L. BOARDMAN.  
 TERMS OF SALE: 10% DOWN AT TIME OF SALE. BALANCE DUE ON OR BEFORE JANUARY 3, 1994.  
 OCTOBER 31, 1993

### SHERIFF'S SALE

By virtue of a writ of ALS LEV FAC #4 OC A.D., 1993 0902390113  
 ALL that certain lot or parcel of land with the buildings thereon erected, situate in White Clay Creek Hundred, New Castle County and state of Delaware, comprising Lot No. 11, Block K, also known as No. 1206 Yellowstone Drive, on a Plan of Hillside Heights, Section 2, dated October 1, 1958, and recorded in the Office of the Recorder of Deeds for New Castle County and State of Delaware, more particularly bounded and described in accordance with a survey prepared by Edward H. Richardson Associates, Inc., dated November 24, 1964, as follows, to-wit:  
 BEING the same lands and premises which Charles H. Cleaves, Sr., by Deed dated August 12, 1976, and recorded in the Office of the Recorder of Deeds, in and for New Castle County, in Deed Record E, Volume 94, Page 129, granted and conveyed unto Charles H. Cleaves, Sr. and Sandra Virginia Ewing, in fee. The said Charles H. Cleaves, Sr. departed this life on January 9, 1983, leaving to survive him Sandra Virginia Ewing as surviving joint tenant with right of survivorship. The said Sandra Virginia Ewing conveyed the aforesaid premises to Alice M. Cleaves, by Deed dated January 17, 1983, which is recorded in the aforesaid Office, in Deed Record X, Volume 120, Page 301. The said Alice M. Cleaves departed this life on June 11, 1985, intestate, leaving to survive her Sandra Virginia Ewing, Charles H. Cleaves, Jr., and Marjorie Ann Levan, to whom the property passed under the intestate laws of the State of Delaware.  
 Seized and taken in execution as the property of DEBORAH A. CLEAVES.  
 TERMS OF SALE: 10% DOWN AT TIME OF SALE. BALANCE DUE ON OR BEFORE JANUARY 3, 1994.  
 OCTOBER 4, 1993

### SHERIFF'S SALE

By virtue of a writ of LEV FAC #12 OC A.D., 1993 TAX PARCEL NO: 08-050.20-108

### SHERIFF'S SALE

By virtue of a writ of LEV FAC #18 OC A.D., 1993 TAX PARCEL NO: 08-039.10-085  
 ALL THAT CERTAIN lot, piece or parcel of land with the buildings thereon erected, known as 8 St. John Drive, Dunlinden Acres, New Castle County, Delaware.  
 BEING THE SAME LANDS and premises which Raymond R. Hiltner and Roseann Hiltner, his wife, by Indenture dated July 27, 1990, and of record at the Office of the Recorder of Deeds in and for New Castle County, Delaware, in Deed Book 1063, Page 0064, did grant and convey unto Patricia X. Torres and Rene R. Mastas, parties in fee.  
 Seized and taken in execution as the property of RENE R. MATAS, A/K/A RENE R. MASTAS, AND PATRICIA X. TORRES.  
 TERMS OF SALE: 10% DOWN AT TIME OF SALE. BALANCE DUE ON OR BEFORE JANUARY 3, 1994  
 OCTOBER 31, 1993

### SHERIFF'S SALE

By virtue of a writ of LEV FAC #18 OC A.D., 1993 TAX PARCEL NO: 08-050.20-108

### SHERIFF'S SALE

By virtue of a writ of LEV FAC #18 OC A.D., 1993 TAX PARCEL NO: 08-050.20-108

### SHERIFF'S SALE

By virtue of a writ of LEV FAC #18 OC A.D., 1993 TAX PARCEL NO: 08-050.20-108

### SHERIFF'S SALE

By virtue of a writ of LEV FAC #18 OC A.D., 1993 TAX PARCEL NO: 08-050.20-108

### SHERIFF'S SALE

By virtue of a writ of LEV FAC #18 OC A.D., 1993 TAX PARCEL NO: 08-050.20-108

### SHERIFF'S SALE

By virtue of a writ of LEV FAC #18 OC A.D., 1993 TAX PARCEL NO: 08-050.20-108

### SHERIFF'S SALE

By virtue of a writ of LEV FAC #18 OC A.D., 1993 TAX PARCEL NO: 08-050.20-108

### SHERIFF'S SALE

By virtue of a writ of LEV FAC #18 OC A.D., 1993 TAX PARCEL NO: 08-050.20-108

### SHERIFF'S SALE

By virtue of a writ of LEV FAC #18 OC A.D., 1993 TAX PARCEL NO: 08-050.20-108

### SHERIFF'S SALE

By virtue of a writ of LEV FAC #18 OC A.D., 1993 TAX PARCEL NO: 08-050.20-108

## LEGAL NOTICE

### SHERIFF'S SALE

The following Real Estate will be exposed to Public Sale at the Court House Southeast Corner of Eleventh and King Streets, City of Wilmington, New Castle County, DELAWARE, on Tuesday, the 14TH day of DECEMBER, 1993 at 10:00 A.M. By Virtue of Writ of

**SHERIFF'S SALE**  
 By virtue of a writ of 1ST PLS LEV FAC #11 OC A.D., 1993 PARCEL #08-053.30-013  
 ALL THAT CERTAIN lot, piece or parcel of land with the buildings thereon erected, known as 23 Eberly Drive, Chapel Hill, Newark, New Castle County, Delaware.  
 BEING THE SAME LANDS and premises which Bruce B. Boardman, by Indenture dated May 31, 1978, and of record at the Office of the Recorder of Deeds in and for New Castle County, Delaware, in Deed Record P, Volume 120, Page 56, did grant and convey unto Dorothy L. Boardman, in fee.  
 Seized and taken in execution as the property of DOROTHY L. BOARDMAN.  
 TERMS OF SALE: 10% DOWN AT TIME OF SALE. BALANCE DUE ON OR BEFORE JANUARY 3, 1994.  
 OCTOBER 31, 1993

### SHERIFF'S SALE

By virtue of a writ of ALS LEV FAC #4 OC A.D., 1993 0902390113  
 ALL that certain lot or parcel of land with the buildings thereon erected, situate in White Clay Creek Hundred, New Castle County and state of Delaware, comprising Lot No. 11, Block K, also known as No. 1206 Yellowstone Drive, on a Plan of Hillside Heights, Section 2, dated October 1, 1958, and recorded in the Office of the Recorder of Deeds for New Castle County and State of Delaware, more particularly bounded and described in accordance with a survey prepared by Edward H. Richardson Associates, Inc., dated November 24, 1964, as follows, to-wit:  
 BEING the same lands and premises which Charles H. Cleaves, Sr., by Deed dated August 12, 1976, and recorded in the Office of the Recorder of Deeds, in and for New Castle County, in Deed Record E, Volume 94, Page 129, granted and conveyed unto Charles H. Cleaves, Sr. and Sandra Virginia Ewing, in fee. The said Charles H. Cleaves, Sr. departed this life on January 9, 1983, leaving to survive him Sandra Virginia Ewing as surviving joint tenant with right of survivorship. The said Sandra Virginia Ewing conveyed the aforesaid premises to Alice M. Cleaves, by Deed dated January 17, 1983, which is recorded in the aforesaid Office, in Deed Record X, Volume 120, Page 301. The said Alice M. Cleaves departed this life on June 11, 1985, intestate, leaving to survive her Sandra Virginia Ewing, Charles H. Cleaves, Jr., and Marjorie Ann Levan, to whom the property passed under the intestate laws of the State of Delaware.  
 Seized and taken in execution as the property of DEBORAH A. CLEAVES.  
 TERMS OF SALE: 10% DOWN AT TIME OF SALE. BALANCE DUE ON OR BEFORE JANUARY 3, 1994.  
 OCTOBER 4, 1993

### SHERIFF'S SALE

By virtue of a writ of LEV FAC #12 OC A.D., 1993 TAX PARCEL NO: 08-050.20-108

### SHERIFF'S SALE

By virtue of a writ of LEV FAC #18 OC A.D., 1993 TAX PARCEL NO: 08-039.10-085  
 ALL THAT CERTAIN lot, piece or parcel of land with the buildings thereon erected, known as 8 St. John Drive, Dunlinden Acres, New Castle County, Delaware.  
 BEING THE SAME LANDS and premises which Raymond R. Hiltner and Roseann Hiltner, his wife, by Indenture dated July 27, 1990, and of record at the Office of the Recorder of Deeds in and for New Castle County, Delaware, in Deed Book 1063, Page 0064, did grant and convey unto Patricia X. Torres and Rene R. Mastas, parties in fee.  
 Seized and taken in execution as the property of RENE R. MATAS, A/K/A RENE R. MASTAS, AND PATRICIA X. TORRES.  
 TERMS OF SALE: 10% DOWN AT TIME OF SALE. BALANCE DUE ON OR BEFORE JANUARY 3, 1994  
 OCTOBER 31, 1993

### SHERIFF'S SALE

By virtue of a writ of LEV FAC #18 OC A.D., 1993 TAX PARCEL NO: 08-050.20-108

### SHERIFF'S SALE

By virtue of a writ of LEV FAC #18 OC A.D., 1993 TAX PARCEL NO: 08-050.20-108

### SHERIFF'S SALE

By virtue of a writ of LEV FAC #18 OC A.D., 1993 TAX PARCEL NO: 08-050.20-108

### SHERIFF'S SALE

By virtue of a writ of LEV FAC #18 OC A.D., 1993 TAX PARCEL NO: 08-050.20-108

### SHERIFF'S SALE

By virtue of a writ of LEV FAC #18 OC A.D., 1993 TAX PARCEL NO: 08-050.20-108

### SHERIFF'S SALE

By virtue of a writ of LEV FAC #18 OC A.D., 1993 TAX PARCEL NO: 08-050.20-108

### SHERIFF'S SALE

By virtue of a writ of LEV FAC #18 OC A.D., 1993 TAX PARCEL NO: 08-050.20-108

### SHERIFF'S SALE

By virtue of a writ of LEV FAC #18 OC A.D., 1993 TAX PARCEL NO: 08-050.20-108

### SHERIFF'S SALE

By virtue of a writ of LEV FAC #18 OC A.D., 1993 TAX PARCEL NO: 08-050.20-108

### SHERIFF'S SALE

By virtue of a writ of LEV FAC #18 OC A.D., 1993 TAX PARCEL NO: 08-050.20-108

## LEGAL NOTICE

### SHERIFF'S SALE

The following Real Estate will be exposed to Public Sale at the Court House Southeast Corner of Eleventh and King Streets, City of Wilmington, New Castle County, DELAWARE, on Tuesday, the 14TH day of DECEMBER, 1993 at 10:00 A.M. By Virtue of Writ of

**SHERIFF'S SALE**  
 By virtue of a writ of 1ST PLS LEV FAC #11 OC A.D., 1993 PARCEL #08-053.30-013  
 ALL THAT CERTAIN lot, piece or parcel of land with the buildings thereon erected, known as 23 Eberly Drive, Chapel Hill, Newark, New Castle County, Delaware.  
 BEING THE SAME LANDS and premises which Bruce B. Boardman, by Indenture dated May 31, 1978, and of record at the Office of the Recorder of Deeds in and for New Castle County, Delaware, in Deed Record P, Volume 120, Page 56, did grant and convey unto Dorothy L. Boardman, in fee.  
 Seized and taken in execution as the property of DOROTHY L. BOARDMAN.  
 TERMS OF SALE: 10% DOWN AT TIME OF SALE. BALANCE DUE ON OR BEFORE JANUARY 3, 1994.  
 OCTOBER 31, 1993

### SHERIFF'S SALE

By virtue of a writ of ALS LEV FAC #4 OC A.D., 1993 0902390113  
 ALL that certain lot or parcel of land with the buildings thereon erected, situate in White Clay Creek Hundred, New Castle County and state of Delaware, comprising Lot No. 11, Block K, also known as No. 1206 Yellowstone Drive, on a Plan of Hillside Heights, Section 2, dated October 1, 1958, and recorded in the Office of the Recorder of Deeds for New Castle County and State of Delaware, more particularly bounded and described in accordance with a survey prepared by Edward H. Richardson Associates, Inc., dated November 24, 1964, as follows, to-wit:  
 BEING the same lands and premises which Charles H. Cleaves, Sr., by Deed dated August 12, 1976, and recorded in the Office of the Recorder of Deeds, in and for New Castle County, in Deed Record E, Volume 94, Page 129, granted and conveyed unto Charles H. Cleaves, Sr. and Sandra Virginia Ewing, in fee. The said Charles H. Cleaves, Sr. departed this life on January 9, 1983, leaving to survive him Sandra Virginia Ewing as surviving joint tenant with right of survivorship. The said Sandra Virginia Ewing conveyed the aforesaid premises to Alice M. Cleaves, by Deed dated January 17, 1983, which is recorded in the aforesaid Office, in Deed Record X, Volume 120, Page 301. The said Alice M. Cleaves departed this life on June 11, 1985, intestate, leaving to survive her Sandra Virginia Ewing, Charles H. Cleaves, Jr., and Marjorie Ann Levan, to whom the property passed under the intestate laws of the State of Delaware.  
 Seized and taken in execution as the property of DEBORAH A. CLEAVES.  
 TERMS OF SALE: 10% DOWN AT TIME OF SALE. BALANCE DUE ON OR BEFORE JANUARY 3, 1994.  
 OCTOBER 4, 1993

### SHERIFF'S SALE

By virtue of a writ of LEV FAC #12 OC A.D., 1993 TAX PARCEL NO: 08-050.20-108

### SHERIFF'S SALE

By virtue of a writ of LEV FAC #18 OC A.D., 1993 TAX PARCEL NO: 08-039.10-085  
 ALL THAT CERTAIN lot, piece or parcel of land with the buildings thereon erected, known as 8 St. John Drive, Dunlinden Acres, New Castle County, Delaware.  
 BEING THE SAME LANDS and premises which Raymond R. Hiltner and Roseann Hiltner, his wife, by Indenture dated July 27, 1990, and of record at the Office of the Recorder of Deeds in and for New Castle County, Delaware, in Deed Book 1063, Page 0064, did grant and convey unto Patricia X. Torres and Rene R. Mastas, parties in fee.  
 Seized and taken in execution as the property of RENE R. MATAS, A/K/A RENE R. MASTAS, AND PATRICIA X. TORRES.  
 TERMS OF SALE: 10% DOWN AT TIME OF SALE. BALANCE DUE ON OR BEFORE JANUARY 3, 1994  
 OCTOBER 31, 1993

### SHERIFF'S SALE

By virtue of a writ of LEV FAC #18 OC A.D., 1993 TAX PARCEL NO: 08-050.20-108

### SHERIFF'S SALE

By virtue of a writ of LEV FAC #18 OC A.D., 1993 TAX PARCEL NO: 08-050.20-108

### SHERIFF'S SALE

By virtue of a writ of LEV FAC #18 OC A.D., 1993 TAX PARCEL NO: 08-050.20-108

### SHERIFF'S SALE

By virtue of a writ of LEV FAC #18 OC A.D., 1993 TAX PARCEL NO: 08-050.20-108

### SHERIFF'S SALE

By virtue of a writ of LEV FAC #18 OC A.D., 1993 TAX PARCEL NO: 08-050.20-108

### SHERIFF'S SALE

By virtue of a writ of LEV FAC #18 OC A.D., 1993 TAX PARCEL NO: 08-050.20-108

### SHERIFF'S SALE

By virtue of a writ of LEV FAC #18 OC A.D., 1993 TAX PARCEL NO: 08-050.20-108

### SHERIFF'S SALE

By virtue of a writ of LEV FAC #18 OC A.D., 1993 TAX PARCEL NO: 08-050.20-108

### SHERIFF'S SALE

By virtue of a writ of LEV FAC #18 OC A.D., 1993 TAX PARCEL NO:



**386 Dogs**  
Free to good home. Won't You Give Our Family Pet a New Home. Due to my recent illness & surgery, we are not able to keep, we are looking for a well loved, 6 yr old, neutered, male yellow lab (not pure bred). He normally stays in the house at night & during bad weather. Wonderful personality, completely house broken. Please give us a call if you can help us with this great pet. 410 287-9558.

**Lab Pups** AKC registered, Championship pedigree from working parents, wormed & shots. \$400 each. 410 885-5483.

**394 Miscellaneous**  
Chin-Chilla w/cage & all accessories. Great Christmas gift. \$70. Call 287-6484 after 5:00 or leave message.

**400 Employment**  
**402 Business/Trade Schools**  
**BARTENDING**  
1-2 Week Classes  
Job Placement Assistance  
302-652-1170  
**404 Childcare Needed**  
**Overweight?**  
Lose up to 30lbs in 30 days for \$32.95. Burns fat, increases metabolism/energy, decreases appetite, 100% natural. Dr recommended. Call today. 301 365-5767, 1 800 925-3801.

**410 Education**  
**Become A Paralegal.** Join America's fastest growing profession. Lawyer instruction home study. The finest paralegal program available. P.C.D.I., Atlanta, Georgia. Free catalogue. 1 800 362-7070 Dept. LK753.

**VISA & MASTER CHARGE**  
Avoid another bill by charging your next classified ad to either Visa or Master Charge. Call today to place your ad, 410 398-1230.

**412 Employment Services**  
**GOVERNMENT HOMES** from \$1 (u repair) Delinquent tax property. Repossessions. Your area 805 962-8000 ext GH-9045 for current repo list.  
**HOME TYPISTS, PC users** needed. \$35,000 potential. Details. Call 1 805 962-8000 ext B-9045.

**430 Medical/Dental**  
**Nursing Asst**  
Certification req'd. PT. Apply in person at Newark Manor Nursing Home, 254 W Main St, Newark DE 19711.  
**432 Miscellaneous**  
**BILLING CLERK** Challenging opportunity for a billing clerk. Responsibilities include daily billing, credit memos, invoice mailing, filing, and other billing related duties in a computerized environment.  
If you enjoy a fast-paced, non-smoking environment with a progressive company, please send resume with salary requirements to: Richard Stagliano, VP/Finance, United Electric Supply Company, PO Box 10287, Wilmington DE 19850.  
Find it fast by checking our index on the first page of classified!

**432 Miscellaneous**  
**Detailers FT Positions**, \$6.00 hour. Apply in person, White Glove Car Wash, 1006 S College Ave, Newark DE.  
**Telemarketing Positions** now open in Newark office selling subscriptions for the Newark Post. Pleasant office environment. Experience not necessary, will train. Hours: 5:30-8:30pm Mon-Thurs. Call Ryan or Dan, 800 220-3311, 1-7pm only.  
**Telephone Secretary** For busy message center. Mature person w/dependable trans. Capable of answering 4 lines promptly. Is invited to call for more info 10am-3pm, Mon-Fri, 302 454-9149.  
Disabled woman seeks assistance w/personal needs & assorted tasks. P/T, 10-12 hrs/wk. Trans necessary. Brookside. Must be responsible, reliable. 302-738-6235.

## LEGAL NOTICE

**CITY OF NEWARK DELAWARE COUNCIL MEETING AGENDA**  
December 13, 1993 - 8 P.M.

- SILENT MEDITATION & PLEDGE OF ALLEGIANCE**
- CITY SECRETARY'S MINUTES FOR COUNCIL APPROVAL:**
  - Regular Meeting held November 22, 1993
- ITEMS NOT FINISHED AT PREVIOUS MEETING:**
  - None
- RECOMMENDATIONS ON CONTRACTS & BIDS:**
  - None
- ORDINANCES FOR SECOND READING & PUBLIC HEARING:**
  - None
- RECOMMENDATIONS FROM THE PLANNING COMMISSION/DEPARTMENT:**
  - Request of Dr. William R. Collins for a Special Use Permit to Operate a Professional Office in a Portion of His Home at 21 Center Street
  - Request of Choice Hotels International for a Special Use Permit to Operate a 97-Room Hotel at 630 South College Avenue
- ORDINANCES FOR FIRST READING:**
  - None
- ITEMS SUBMITTED FOR PUBLISHED AGENDA:**
  - COUNCIL MEMBERS:**
    - Resolution 93 --: Renaming Barksdale Park to the Norma B. Handloff Park
  - COMMITTEES, BOARDS & COMMISSIONS:**
    - None
  - OTHERS:** None.
- ITEMS NOT ON PUBLISHED AGENDA**
  - Council Members:
    - \*B. Others: (Time Limit 20 Minutes)
- SPECIAL DEPARTMENTAL REPORTS:**
  - Approval of Sales Agreement for the Purchase of a 12.67 Acre Parcel Located on the North Side of Elkton Road Adjacent to the Delaware/Maryland Line
  - Alderman's Report & Magistrate's Report
  - Financial Statement
  - Request for Executive Session re Labor Negotiations

**\*OPEN FOR PUBLIC COMMENT**  
The above agenda is intended to be followed, but is subject to changes, deletions, additions & modifications. Copies may be obtained at the City Secretary's Office, 220 Elkton Road.  
np 12/10

John Eisenlohr's  
**Colonial HONDA**  
WELCOME BACK KEN HEVERIN

**PRE-OWNED VEHICLES**

'90 HONDA CIVIC LX 4 DR Auto, A/C, P/Wind & Locks, AM-FM Cass. VERY NICE!	<b>MANAGER'S SPECIAL</b> '88 NISSAN SENTRA 2 Door, 4 Speed, A/C, Sunroof <b>\$4990</b>	'92 HONDA ACCORD A/C, P/Wind, 5 Speed, P/Locks, Driver's Air Bag
'91 CHEV. CAMARO RS Driver Air Bag, Red, Auto, A/C, Pwr Equip. Low Miles. Must See-Like New	'90 TOYOTA COROLLA LE 5 Speed, Air, Power Windows & Locks, Cassette, Cruise	'89 HONDA PRELUDE Si Auto, Sunroof, Power Windows, Only 30,000 miles
'92 CHEVY S-10 PICKUP Tahoe Pkg. 4.3L V6, Auto, Air, Cloth Int., AM-FM Cass, 2-Tone Red/Black. Gorgeous	'92 HONDA ACCORD EX Automatic, Driver's Side Air Bag, LOADED, Sunroof, Alloy Wheels	'91 FORD F-150 XLT LARIAT PICKUP Air, Power Wind & Locks, AM-FM Cass, Tilt, Cruise, Bedliner, Alloy Wheels, Dual Tanks, Just in
'93 MAZDA B2200 PICKUP 5 Spd., Bedliner, Sliding Rear Window, AM/FM Cassette	'89 TOYOTA CRESSIDA 4 DR, Auto, Power Sunroof, Power Windows & Locks, Leather interior, ABS Brakes	'90 FORD F-150 XLT LARIAT PICKUP Auto, Air, Power Wind & Locks, Sliding Rear Window, Bedliner, 2-Tone Paint
		'91 HONDA CIVIC DX HATCH/BACK Auto., A/C, AM/FM Cass., Roof Rack

**12 Month/12,000 Mile WARRANTY**  
ON ALL ADVERTISED CARS  
Offer Expires 12-17-93

**ON THE SPOT FINANCING. CALL FOR IMMEDIATE APPROVAL.**

Want to Save? You will...in Perryville!  
**ROUTE 40 & 222, PERRYVILLE, MD**  
(410) 642-2433  
Balto. 575-7249  
DEL.(302) 453-9175

**OUR HOURS ARE:**  
MON.-FRI. 9 AM-9 PM  
SAT. 10 AM - 6 PM

All Vehicles Subject to Prior Sale.

**Buy Santa A New Sled This Christmas**  
At The Best Prices Of The Year!



**'93 Buick Skylark**  
4 Door, Sedan, 6 Cyl. Automatic Transmission, Power Steering, Power Brakes, Air Conditioning, Fact. Executive Car, Tilt Steering, Cruise Control, VIN#PC288593

**\$10,999**



**'93 Buick Century**  
4 Door, Sedan, V6, Automatic Transmission, Power Steering, Power Brakes, Air Conditioning, Tilt Steering, Cruise Control, Fact. Executive Car, Power Windows, Power Locks, VIN#F6453844

**\$12,399**



**'93 Pontiac Sunbird**  
4 Door, Sedan, 4 Cylinder, Automatic Transmission, Power Steering, Power Brakes, Air Conditioning, Fact. Executive Car, Tilt Steering, VIN#P7S16893

**\$8,999**



**'93 Pontiac Grand AM**  
4 Door, Sedan, 6 Cylinder, Automatic Transmission, Power Steering, Power Brakes, Fact. Executive Car, Air Conditioning, Tilt Steering, VIN#PC750925

**\$11,499**

In our second generation, family owned & operated  
**ANCHOR Pontiac • Buick**

**BETTER BUICK DEALERS** **BUICK PONTIAC**

123 Bridge St., Elkton, MD • 398-0700  
**800-423-4479**  
Sales: Mon.-Fri. 8-7, Sat. 8-3 Service & Parts: Mon.-Fri 7:30-5

**Wedding Bells in your future?**

**Chesapeake Publishing Corporation**  
presents  
A complete guide to plan your special day.

**Includes:**

- Useful information about....
  - Choosing your gown
  - Planning your reception
  - Hiring your photographer, florist, music, and much more.....
- Checklists
- Directory of local services & products
- Coupons from local merchants

Send for your **FREE** guide today!

Send To: An Affair Of The Heart, c/o Newark Post, 153 E. Chestnut Hill Road, Newark, Delaware 19713

Please send my Free Copy of  
*An Affair of the Heart...*  
A complete guide to plan your special day.

Name \_\_\_\_\_  
Address \_\_\_\_\_  
City \_\_\_\_\_ State \_\_\_\_\_ Zip \_\_\_\_\_  
Phone \_\_\_\_\_  
Wedding Date \_\_\_\_\_

**Christmas in Greater Newark**  
A special Christmas Eve pictorial view of local people preparing for Christmas.

30,000 potential customers will receive your Christmas greeting. It's like sending 30,000 Christmas Cards!

**Run Date: December 24 (Christmas Eve)**  
**Format: Broadsheet with modular sizes.**  
**Ad Copy Deadline: December 17**

**FREE**  
**Layout & Copy Service**  
**For all Advertisers!**

**FREE PHOTO!**  
Reserve your space by December 10th and we will send a photographer to your store for a "Super-Personalized" photo Christmas greeting!

For more information, contact Lynne Tesch or Skip Hollingsworth at  
**737-0724 or call toll free (800) 220-3311**

**NEWARK POST**  
Greater Newark's Community Newspaper Since 1910

**Make The News.**

Proud of an accomplishment by a member of your family? Let us publicly recognize the achievement. Send your news to:

**Newark Post**  
153 E. Chestnut Hill Rd.  
Newark, DE 19713



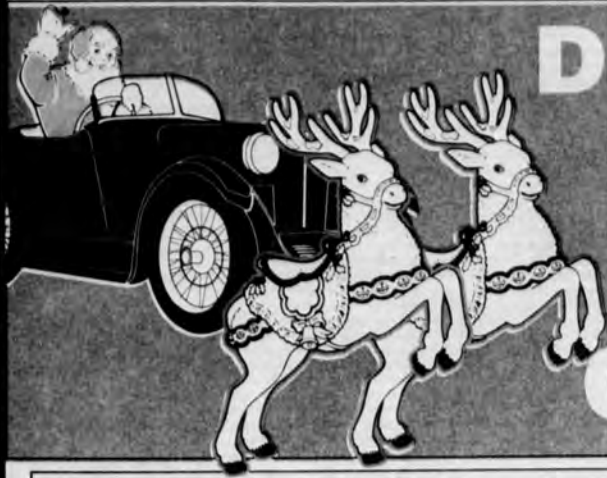

# Don't wait until it's too late!!! TRADE IN THAT OLD SLEIGH FOR A NEW SET OF WHEELS AT COUNTRY

## 1994 DODGE *SHADOW*



2.2 EFI, cloth seats,  
airbag, AT, fold down  
seat, em. green  
#94-249

**\$89\***  
mo. LEASE

OR  
**\$95\***  
mo. FINANCE

MSRP \$9,868  
COUNTRY DIS. \$386  
COL. GRAD. REBATE \$500  
REBATE \$1,000  
TRADE WORTH \$2,500

**\$5,482\***  
BUY

NO PA TAX TO  
OUT OF  
STATE BUYERS

## 1994 EAGLE TALON

4 Cyl, AC, AM/FM, cloth seats,  
Dual mirrors, rr def. #94-158



MSRP \$12,452  
COUNTRY DIS. \$658  
COL. GRAD. REBATE \$500  
REBATE \$500  
TRADE WORTH \$2,500

**\$132\*** **\$144\***  
mo. LEASE OR mo. FINANCE  
**\$8,294\***  
BUY

## 1994 Jeep Wrangler's

4 Cyl, 5 spd., PS, soft top,  
rear seat. #94-073



INCLUDES  
\$200  
PREVIOUS  
VAN OWNER  
REBATE

MSRP \$12,915  
COUNTRY DIS. \$375  
COL. GRAD. REBATE \$500  
REBATE \$500  
TRADE WORTH \$2,500

**\$124\*** **\$157\***  
mo. LEASE OR mo. FINANCE  
**\$9,040\***  
BUY

## 1994 PLYM. *VOYAGER*

6 cyl, EFI, airbag, cloth  
seats, tilt, cruise, AC,  
AM/FM-green



**\$150\***  
mo. LEASE

OR  
**\$172\***  
mo. FINANCE

MSRP \$14,952  
COUNTRY DIS. \$1,253  
REBATE \$1,000  
COL. GRAD. REBATE \$500  
TRADE WORTH \$2,500

**\$9,699\***  
BUY

## 1994 PLY. *VOYAGER*



INCLUDES  
\$200 PREV. VAN  
OWNER  
REBATE

AC, AM/FM, 7 passenger, dual airbag Rr. def. #94-142

**\$154\*** **\$204\***  
mo. LEASE OR mo. FINANCE

**\$11,734\***  
BUY

MSRP \$17,707  
COUNTRY DIS. \$2,273  
COL. GRAD. REBATE \$500  
REBATE \$700  
TRADE WORTH \$2,500

## 1994 DODGE *INTREPID*

V6 EFI, 4 spd, AT, dual airbag, AM/FM,  
cloth seat, floor mats #94-197



FREE  
COWBOY  
HAT WITH  
PURCHASE

**\$183\***  
mo. LEASE

OR  
**\$230\***  
mo. FINANCE

MSRP \$18,261  
COUNTRY DIS. \$1,962  
COL. GRAD. REBATE \$500  
TRADE WORTH \$2,500

**\$13,299\***  
BUY

## 1994 Jeep Cherokee 4x4

6 Cyl, AT, AC,  
AM/FM, 4 DR, cloth  
seats, rear def.



**\$206\***  
mo. LEASE

OR  
**\$248\***  
mo. FINANCE

MSRP \$19,065  
COUNTRY DIS. \$1,775  
COL. GRAD. REBATE \$500  
TRADE WORTH \$2,500

**\$14,290\***  
BUY

## 1994 Jeep Grand Cherokee

LAREDO 4X4

4.0L, 6 cyl, 4 spd, AT, ABS, OWL, A/T  
tires, Alum whls, sunscreen, airbag,  
AM/FM cass., tilt, cruise #94-234



MSRP \$25,491  
COUNTRY DIS. \$2,992  
COL. GRAD. REBATE \$500  
TRADE WORTH \$2,500

**\$269\*** **\$339\***  
mo. LEASE OR mo. FINANCE

**\$19,499\***  
BUY

## 1994 CHRYSLER NEW YORKER

Em Green, V6, AT,  
AM/FM cass. PW, PL,  
PS, 16" Wheels,  
Conv. Spare #94-006



**\$189\***  
mo. LEASE

OR  
**\$289\***  
mo. FINANCE

MSRP \$26,595  
COUNTRY DIS. \$3,100  
COL. GRAD. REBATE \$500  
TRADE WORTH \$2,500

**\$20,495\***  
BUY

\*Tank of gas included w/purchase. Finance payments based on CHRYSLER'S GOLD KEY PLUS program (see dealer for details). Lease payments based on a closed end lease w/1st prmt., refundable security deposit due on delivery. All prmts based on 48 month term unless otherwise noted. \$2500 cash or trade ACV. All rebates to dealer. State Fees additional.

## USED CAR SPECIALS

GUARANTEED \$2,000  
FOR YOUR TRADE

### 1987 NISSAN SENTRA SDN

AC, AM/FM cass, PB

**\$3,995\***  
**\$134\***  
mo. 36 months

### 1986 JEEP COMANCHE P/U

4x4

**\$4,195\***  
**\$139\***  
mo. 36 months

### 1991 FORD TEMPO SDN

AT, AC, AM/FM, low miles

**\$6,495\***  
**\$144\***  
mo. 60 months

### 1988 COLT VISTA WGN

AT, AC, AM/FM, PS, PB

**\$4,795\***  
**\$162\***  
mo. 36 months

### 1988 PONTIAC SUNBIRD

AT, AC, AM/FM cass, PL

**\$4,995\***  
**\$168\***  
mo. 36 months

## USED CAR SPECIALS

ASK US HOW WE CAN  
HELP YOU MAKE YOUR  
CAR PAYMENTS!

### 1991 COLT VISTA AWD

AC, AM/FM cass, HS, PB

**\$7,995\***  
**\$179\***  
mo. 60 months

### 1989 DODGE DYNASTY

V6, AT, AC, AM/FM cass, pw moonroof, tilt, cruise PW PL

**\$6,695\***  
**\$179\***  
mo. 48 months

### 1990 CHRY. LEBARON

V6, AT, AM/FM cass, PW, PL, AC, tilt, cruise

**\$8,695\***  
**\$193\***  
mo. 60 months

### 89 CAVALIER Z24 CONV.

V6, AT, PW, PL, AM/FM cass, tilt, cruise

**\$7,995\***  
**\$215\***  
mo. 48 months

### 1989 DODGE B250 VAN

V8, AT, AC, AM/FM

**\$8,495\***  
**\$227\***  
mo. 48 months

### 1992 BUICK SKYLARK

AT, V6, AC

**\$10,795\***  
**\$235\***  
mo. 60 months

### 1989 DODGE SPIRIT ES

V6, AT, AC, PW, PL, airbag, tilt, cruise

**\$8,895\***  
**\$238\***  
mo. 48 months

### 1989 HONDA ACCORD LXI SDN

PW, PL, tilt, cruise, moon roof, cassette

**\$8,995\***  
**\$242\***  
mo. 48 months

### 1988 DODGE CARAVAN

AT, AC, tilt, cruise, AM/FM

**\$7,495\***  
**\$253\***  
mo. 36 months

### 1990 TOYOTA CELICA GTS

AT, AC, PW, PL, AM/FM Cass, Alum. wheels

**\$11,999\***  
**\$267\***  
mo. 60 months

### 1990 DODGE DAKOTA 4X4

V6, AT, PW, PL, longbed, tilt, cruise

**\$11,999\***  
**\$267\***  
mo. 60 months

### 1992 F150 PICKUP

AC, AM/FM, PS, PB

**\$12,495\***  
**\$271\***  
mo. 60 months

### 91 DOD. GR CARAVAN SE

V6, AT, AC, AM/FM cass, PL, tilt, cruise

**\$12,495\***  
**\$279\***  
mo. 60 months

### 1990 DODGE W250 P/U

4x4, V8, AT, AM/FM, Good work truck

**\$11,495\***  
**\$283\***  
mo. 54 months

### 1991 EAGLE TALON TSi

AC, PW, PL, tilt, cruise, AM/FM cass

**\$12,995\***  
**\$289\***  
mo. 60 months

### 1991 DODGE G CARAVAN SE

V6, AT, Rr Def, AM/FM, Pw mirrors, cloth sts, AC

**\$12,995\***  
**\$289\***  
mo. 60 months

### 1993 PLY. VOYAGER

V6, AT, AC, airbag, AM/FM cass, Pw mirrors

**\$13,995\***  
**\$299\***  
mo. 60 months

### 93 DOD. DAKOTA P/U 4x4

V6, AT, AC, AM/FM cass, cloth seats, whls

**\$14,595\***  
**\$309\***  
mo. 60 months

### 90 GMC SPORTSIDE 4x4 PU

V8, AT, AC, Z71, loaded, low miles

**\$13,995\***  
**\$314\***  
mo. 60 months

### 1991 OLDS CUST. CRUIS.SW

V8, AT, PW, PL, AC, AM/FM Cass, low pkg, 3rd st

**\$14,495\***  
**\$315\***  
mo. 60 months

### 1992 PLY. GR. VOYAGER LE

V6, AT, AC, AM/FM cass, quad sts, running bds

**\$15,995\***  
**\$348\***  
mo. 60 months

**"SATURDAY SERVICE HOURS: 8 AM TILL 12 PM"**

\* Prices based on guaranteed min. \$2,000 trade allowance. State fees additional.



Where Great Deals and Satisfaction  
are a Way of Life!

CHRYSLER • PLYMOUTH • DODGE • JEEP • EAGLE

OPEN  
FRIDAY NIGHT  
UNTIL 9 PM

**215-932-0500**

DAILY RENTALS  
AVAILABLE

8 MIN. FROM RISING SUN  
15 MIN FROM ELKTON  
15 MIN FROM NEWARK

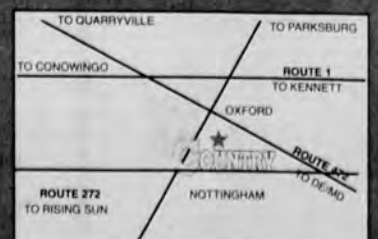



## LEGAL NOTICE

**LEGAL NOTICE**  
**RE: Deadly Weapon**  
 I, Jeremie D. Smith residing at, 62 Worthington Park, Newark, DE 19711 will make application to the judges of the Superior Court of the State of Delaware in and for New Castle County for the next term for a license to carry a concealed deadly weapon, or weapons for the protection of my person(s), or property, or both.

Jeremie D. Smith  
12-1-93CITY OF NEWARK  
DELAWARE  
PUBLIC HEARING  
NOTICE

DECEMBER 13, 1993 - 8 P.M.

Pursuant to Chapter 32, Section 32-78 and Section 32-9(b)(3), Code of the City of Newark, Delaware, notice is hereby given of a public hearing in the Council Chamber, Newark Municipal Building, 220 Elkton Road, on Monday, December 13, 1993 at 8 p.m., to hear the request of Dr. William R. Collins for a Special Use Permit to operate a professional office in a portion of his home at 21 Century Street.

**ZONING CLASSIFICATION:** RS (Single Family Detached)  
 Susan A. Lamblack, CMC/AAE  
 City Secretary

np 11/26, 12/10

CITY OF NEWARK  
DELAWARE  
PUBLIC HEARING  
NOTICE

DECEMBER 13, 1993

Pursuant to Chapter 32, Section 32-78 and Section 32-19(b)(15), Code of the City of Newark, Delaware, notice is hereby given of a public hearing in the Council Chamber, Newark Municipal Building, 220 Elkton Road, on Monday, December 13, 1993 at 8 p.m., to hear the request of Choice Hotels International for a Special Use Permit to operate a 97-room hotel at 630 South College Avenue.

**ZONING CLASSIFICATION:** BC (General Business)  
 Susan A. Lamblack, CMC/AAE  
 City Secretary

np 11/26, 12/10

432  
Miscellaneous

**FILL YOUR STOCKING WITH \$\$\$ THIS CHRISTMAS!**  
 ICT Group has several openings in our Newark Office. Don't miss this great chance to earn extra cash for the holidays!

**UP TO \$8/HR**  
**FLEXIBLE SHIFTS**  
 Nights: 5-10pm, 5-11pm, 6-10:30pm  
 Saturdays: 10am-5pm, 10am-2:30pm, 12-4:30pm

**\$50 BONUS**  
 (bring ad to interview by 12/10)  
 No experience, paid training, vacation, holidays, 401K. Call Katie at 302 456-1811 ICT GROUP, INC. EOE

**Receptionist/Secretary PT.**  
 Kingswood Methodist Church. \$500/mo. Call 302 738-6194.

434  
Part-Time

**Inventory Takers PT** leading to FT, to start Dec 26, to take physical inventory in retail stores, exp preferred but not necessary. Paid training & travel. \$6/hr to start. Transportation provided for local meet. Early AM starts. 410 398-3693

446  
Sales

**Make Big Profits Sell over 2500 fast selling items.** At Swap meets, Retail stores, Parties, Etc. Send resume to: Specialized Marketing 2002 E Fletcher Ave Suite A #123, Tampa, FL 33612-3767.

454  
Truck Drivers

**COVENANT TRANSPORT**  
 \$500 Sign On Bonus (After 90 Days)  
 Last year our top team earned over \$85,000. Starting at \$27 to \$29 per mile. Plus Bonuses to \$38 per mile.  
 • Solos welcome  
 • Spouse Rider Program  
 • Truck Driving School Graduates Welcome  
 • Paid Insurance  
 • Motel, Layover Pay  
 • Loading/Unloading  
 • Vacation, deadhead Pay Requirements:  
 • Age 23  
 • 1 Yr verifiable over-the-road  
 • Class A CDL w/Hazardous Materials  
 1 800 441-4394

**DRIVERS:**  
 Get the respect you deserve - At Munson Transportation, we treat our OTR drivers as hard working professionals. And, we support them w/plenty of miles, top pay, benefits & top-of-line equipment. Inexperienced drivers are welcome. We also have dedicated runs available for teams. Call: 1 800 423-7629. Munson Transportation. EOE.

**Drivers- New Growth!** New Terminal New Shorthaul Opportunities - Harrisburg, PA based. - We offer: Late model tractors, pay for experience. \$28/mile, immediate medical coverage for qualified, experienced drivers (first of month after DOH). Home weekly, \$500 experienced driver sign on bonus, service credit for vacation (experienced drivers). Call anytime. Burlington Motor Carriers: 1 800 JOIN-BMC, ext 105. EOE/DFWG SCREEN.

**IF YOU FIND AN ITEM**  
 Give us a call to place an ad! There is NO CHARGE to run a 3 line ad all week!

500  
Business Opportunities

**502 Business Opportunities**  
**INTERIOR DECORATING**  
 Decorating Den, #1 interior decorating franchise co., is expanding. If you enjoy decorating & want your own business, call 302 234-2663.

**Vending Route** Earn a good living, priced to sell quickly. 1 800 284-VEND.

600  
Professional Services

**620 Instruction**  
**COMPUTER TRAINING**  
 All Fields. Individual classes. Secretarial services. Your Place or Our Place. 410 392-6811.

**TO ADVERTISE YOUR SERVICE**  
**CALL**  
 398-1230  
 1-800-220-1230  
 Long Distance MD/DE

800  
Recreational Vehicles

**818 Power Boats**  
**Eastporter-20'** 1984. Cuddy cabin, fg, w/1989 Johnson 110, low hours, VHF, fish finder & trailer. \$3000. 410 287-2118.

**Malibu Comp Ski Boat-1989.** 19ft. 350 Merc inboard, custom trailer, mag wheels. Exc cond. Low hrs. MUST SELL. \$11,900/b.o. 410 885-2460, eves. Ask for Louis.

**TO ADVERTISE YOUR SERVICE**  
**CALL**  
 398-1230  
 1-800-220-1230  
 Long Distance MD/DE

**850 Transportation**  
**854 Auto Parts/Accessories**  
 Fiberglass Truck Cap Black, exc cond, for short bed pick-up. \$175. 302 731-0670.

**862 Autos Under \$5000**  
 Chevy Malibu 1981. V8, 4dr, auto, PS, PB, a/c, radio, 94,000 miles, 1 owner. \$1600. neg. 302 368-4275.

**Dodge Omni** 1985. Good condition. Am/fm cass, auto, AC. \$1000. 410 885-3583.

**Ford Taurus** 1987. Station wagon, 5spd, 4cyl, \$3200 firm. 410 398-2426.

**Ford Taurus MTS** 1986. 4 dr, 2.5 liter fuel inj engine, 5 spd manual, A/C, power everything + most options. Very good cond, 102k, \$2995. 302 731-7325.

**Monte Carlo** 1980. V6, new engine & trans, a/c, auto, PS, new tires, runs great. \$1200/best offer. 410 398-5989.

**Olds Tornado** 1984. 307 CID, full power, nice car. \$1695/best offer. 410 392-6743 after 4pm.

**Pontiac Firebird** 1984. V6, 5spd, PW, PB, PS, runs great. \$1700/best offer. 302 366-1477.

862  
Autos Under \$5000

**Pontiac Fiero '87.** 4cyl, 4spd, AC, new am/fm cass stereo, new clutch. Runs great, alot of car for the money. \$1200. 410 398-8360.

**Pontiac Safari Station Wgn** 1988. Good condition. 1 owner, well maintained. \$3400. Call 410 287-6026.

864  
Autos Over \$5000

**Buick-Electra** 1988. 8 passenger, fully equipped, all options, exc cond. \$6800 or best offer. 302 834-4000 or 302 366-0471.

**Chevy Camaro RS** 1990. 305, auto w/CD, air, p/s, p/b, p/mirrors, rear window defrost, am/fm stereo cass, tint windows, tilt, cruise. \$8195. Call 410 392-3397.

**Chevy Camaro RS** 1991. Teal, V8, t-tops, fully loaded, must sell \$8500. 302 733-0906 evenings, 302 999-3980 day.

**Chevy Caprice** 1986. Immaculate, 4dr, loaded, 34,600 miles. \$6800. Days 302 886-1537, eves 410 398-3552.

**Dodge Daytona** 1989. Fully loaded. Auto, t-tops. Exc cond. Asking \$7100. 410 275-8847 10:30am-8pm.

**Ford-Mustang GT 5.0** 1988. Looks & runs great, many extras, must see. \$6500 or best offer. 410 398-3793.

**Geo Metro-Convertible** 1991. 5 spd, a/c, bright yellow, low mileage, exc cond. \$6700. 410 287-6789.

866  
Autos-Antiques

**Chevy-C10 4x4** 1969 short bed step side. 3" body lift, 32" tires. Runs great. \$2400 neg. 410 398-4767.

**Chevy-Camaro** 1969. Z28 body style. A/C, 350 w/2 speed Power Glide, 80% complete, running. \$3500. 410 398-4767.

868  
Four Wheel Drive

**Chevy S-10 Blazer** 1983. 2wh dr, 6cyl, auto, AC, ps, pb, am/fm cass. New tires, wheels, water pump, belts, hoses, front & rear brakes. 59K. \$3250. 302 656-1866.

**Nissan 4x4** New tires, engine, battery, 3" lift. Exc cond. \$3800/best offer. Must sell. 410 287-2785.

876  
Vans

**Ford-E250** 1992. Red, looks & runs like new, am/fm. 75k miles. Cargo van. \$8995. 410 287-9094.



## '92 DODGE DAKOTA CLUB CAB PICK-UP

V-6, Auto, Air, LE Trim, Power Locks & Windows, Cruise Control, Tilt Wheel, 14,000 Miles

\$13,500

'89 DODGE W-250, 318 V-8, auto, air, 4x4.....	\$9,850
'92 DODGE D-150 Pickup, 318 V-8, auto, air, LE trim, tilt wheel, power locks & windows, 10,000 miles.....	\$13,995
'86 DODGE B-150 Cargo Van, slant 6, auto.....	\$2,500
'84 CHEV. Blazer, V-6, auto, air.....	\$3,400
'89 DODGE Dakota Sport, V-6, auto, air.....	\$7,600
'91 DODGE Caravan LE, 3.3 V-6, woodgrain.....	\$12,750
'91 PLYMOUTH Grand Voyager SE, 49K.....	\$12,750
'92 DODGE Caravan SE, V-6, tilt wheel.....	\$14,850
'86 CHEVY Cargo Van, 6 cyl., A/C.....	\$3,000
'91 CHEV. Astro Van CL, auto, A/C, PW, PDL.....	\$14,000
'89 TOYOTA Camry, full power, auto, air, 50K.....	\$9,200
'90 FORD Aerostar XLT Extended, full power.....	\$10,995
'90 DODGE Caravan LE, woodgrain trim, loaded.....	\$11,500
'87 MAZDA 626, 4 dr. sedan, 5 speed.....	\$4,000
'88 PLYMOUTH Grand Voyager, V-6, A/C, full power.....	\$8,000
'85 CADILLAC Coupe DeVille, dark blue metallic.....	\$4,850

Plus Many Others To Choose From  
**Rittenhouse Motors**  
 250 Elkton Rd., Newark • (302) 368-9107

**NEWARK POST CLASSIFIEDS:**  
**1-800-220-1230**

# CARMAN CHALLENGE

Ford Motor Company has challenged the Carman dealerships to sell at least **400 BRAND NEW FORDS, LINCOLNS AND MERCURYS.**

That's right! Every Lincoln, Mercury and Ford at our two great locations have been specially reduced to meet this special sales challenge. We say take your best shot now during the Carman Challenge! Carman is already number one in customer satisfaction, now Carman is going for the gold to be number one in sales!

Every compact and midsize, every sports car, every luxury car and every truck in our massive inventory is included in the Carman Challenge! There's never been a better time to buy from Carman. And remember, all offers will be considered. . . no reasonable offer will be refused! Shop around, but make sure you buy from Carman! Take the Carman Challenge today!



**FINANCING AS LOW AS**

**6.9%**  
 UP TO 60 MO. TO QUALIFIED BUYERS

UP TO **\$2500 OFF\***

Escorts • Tracers • Rangers  
 Explorers • Tempos • Topaz

UP TO **\$3000 OFF\***

Taurus • Sables • T-Birds  
 Cougars • Villagers

UP TO **\$4000 OFF\***

Grand Marquis • Crown Vic's  
 Aerostars

UP TO **\$5000 OFF\***

F-Series Pick-Ups • Broncos

UP TO **\$6000 OFF\***

All Conversion Vans

UP TO **\$7000 OFF\***

All Lincolns

(\*All Rebates Applied)

\$8,000,000  
 INVENTORY  
 DRastically  
 REDUCED!

ENJOY A  
 PLEASANT,  
 NON-PRESSURED  
 PURCHASE  
 EXPERIENCE

24  
 HOUR  
 SERVICE  
 APPOINTMENT  
 GUARANTEE

CUSTOMER  
 SHUTTLE  
 (WILM. & VIC.)

**CARMAN**



US Rt. 13 Split New Castle, Delaware

**328-FORD**

**CARMAN**

**LINCOLN  
 MERCURY**

3420 Kirkwood Highway (Near Prices Corner)

**995-2222**



932-9090

JEFF D'AMBROSIO CHEVROLET

932-9090



**More Car  
For The  
Smallest  
Lease  
Payment!**

**It's The LEASE  
We Can Do For You  
This Christmas!  
Only at  
Jeff D'Ambrosio Chevrolet**

*Happy Holidays From All of Us at  
Jeff D'Ambrosio Chevrolet*

**1994 Metro**



\$8,360  
- 462  
- 300  
- 2,500  
**\$5,098**

Authorized Discount  
Rebate  
Trade Worth

**\$89**  
To Lease  
Per Mo.

**\$101** To Buy

**1994 Cavalier**



\$11,415  
- 691  
- 300  
- 2,500  
**\$7,924**

Authorized Discount  
Rebate  
Trade Worth

**\$129**  
To Lease  
Per Mo.

**\$157** To Buy

**1994 Sonoma**



\$10,398  
- 377  
- 2,500  
**\$7,521**

Authorized Discount  
Trade Worth

**\$127**  
To Lease  
Per Mo.

**\$149** To Buy

**1994 Prizm**



\$13,780  
- 731  
- 2,500  
**\$10,549**

Authorized Discount  
Trade Worth

**\$179**  
To Lease  
Per Mo.

**\$209** To Buy

**1994 Lumina**



\$16,365  
- 1,811  
- 1,000  
- 2,500  
**\$11,054**

Authorized Discount  
Rebate  
Trade Worth

**\$169**  
To Lease  
Per Mo.

**\$219** To Buy

**1994 Sierra 4x4**



\$17,884  
- 350  
- 1,456  
- 2,500  
**\$13,578**

Discount  
Authorized Discount  
Trade Worth

**\$227**  
To Lease  
Per Mo.

**\$269** To Buy

**1994 Tracker**



\$13,436  
- 396  
- 1,000  
- 2,500  
**\$9,540**

Authorized Discount  
Rebate  
Trade Worth

**\$157**  
To Lease  
Per Mo.

**\$189** To Buy

**1994 Lumina Minivan**



\$20,041  
- 800  
- 1,654  
- 500  
- 2,500  
**\$14,587**

Discount  
Authorized Discount  
Rebate  
Trade Worth

**\$209**  
To Lease  
Per Mo.

**\$289** To Buy

**1994 Sierra SLE**



\$20,533  
- 1,400  
- 2,046  
- 2,500  
**\$14,587**

Discount  
Authorized Discount  
Rebate  
Trade Worth

**\$199**  
To Lease  
Per Mo.

**\$289** To Buy

**1994 Camaro**



\$15,981  
- 704  
- 2,500  
**\$12,777**

Authorized Discount  
Rebate  
Trade Worth

**\$199**  
To Lease  
Per Mo.

**\$249** To Buy

**1994 Caprice**



\$18,995  
- 908  
- 1,000  
- 2,500  
**\$14,587**

Authorized Discount  
Rebate  
Trade Worth

**\$259**  
To Lease  
Per Mo.

**\$289** To Buy

**1994 S-10 Blazer Jimmy**



\$24,000  
- 1,200  
- 2,271  
- 1,000  
- 2,500  
**\$17,112**

Discount  
Authorized Discount  
Rebate  
Trade Worth

**\$239**  
To Lease  
Per Mo.

**\$339** To Buy

FULL TANK OF GAS. Prices shown include all freight and dealer prep. Prices and payments based on \$2,500 cash down or your trade equity. All rebates and incentives have been applied. Lease payments are for 48 months, closed end lease with purchase option, 1st month payment, tax, tabs are additional. Buy payments based on 60 month finance @ 6.9% APR OAC. PRIOR SALES EXCLUDED. NO PA SALES TAX TO OUT OF STATE BUYERS.

**JEFF'S END OF YEAR USED CAR BLOWOUT!**

<b>1989 Dodge Spirit</b> Was 7,995 <b>Now 3,995</b>	<b>1989 Dodge Daytona</b> Was 7,995 <b>Now 5,495</b>	<b>1989 Pontiac Grand Prix</b> Was 8,995 <b>Now 5,995</b>	<b>1989 Dodge Caravan</b> Was 9,995 <b>Now 6,495</b>	<b>1991 Dodge Daytona</b> Was 9,995 <b>Now 6,495</b>	<b>1988 Isuzu Trooper</b> Was 9,995 <b>Now 6,995</b>	<b>1991 Ford Tempo</b> Was 10,995 <b>Now 6,995</b>	<b>1991 Chevy Lumina</b> Was 10,995 <b>Now 6,995</b>	<b>1989 Chevy S-10 4x4</b> Was 10,995 <b>Now 7,495</b>	<b>1988 Mercury Sable SW</b> Was 11,995 <b>Now 7,795</b>	<b>1987 GMC Suburban</b> Was 10,995 <b>Now 7,995</b>	<b>1991 Chevy S-10 P/U</b> Was 10,995 <b>Now 7,995</b>
<b>1993 Dodge Shadow</b> Was 12,995 <b>Now 9,195</b>	<b>1991 Chevy Camaro</b> Was 12,995 <b>Now 9,495</b>	<b>1991 Plymouth Laser RS</b> Was 12,995 <b>Now 9,495</b>	<b>1991 Olds Cutlass</b> Was 12,995 <b>Now 9,795</b>	<b>1992 Chevy S-10 P/U</b> Was 12,995 <b>Now 9,795</b>	<b>1989 Ford Club Wagon</b> Was 13,995 <b>Now 9,995</b>	<b>1992 Nissan Sentra</b> Was 14,995 <b>Now 9,995</b>	<b>1992 Ford Ranger</b> Was 10,995 <b>Now 10,795</b>	<b>1991 Chevy Caprice Classic</b> Was 14,995 <b>Now 11,495</b>	<b>1993 Chevy Lumina</b> Was 15,995 <b>Now 11,995</b>	<b>1992 Chevy C1500</b> Was 16,995 <b>Now 12,995</b>	<b>1993 Pontiac Grand Prix</b> Was 16,495 <b>Now 13,495</b>

**Jeff D'Ambrosio Chevrolet**

**215 932-9090**

**OLD BALTIMORE PIKE  
NOTTINGHAM, PA**

**JUST  
10 Min from  
Rising Sun!  
20 Min. from  
Newark!  
15 Min. from  
Elkton!**

**NOTTINGHAM**

**JEFF D'AMBROSIO**



**CHEVROLET • GEO  
OLDS • GMC TRUCKS**



# SUPPLEMENT



# WINTER SPORTS PREVIEW

NEWARK POST

♦ Greater Newark's Sports Leader Since 1910 ♦

**A comprehensive look at the '93-'94 winter sports season**

College ♦ High school ♦ Basketball ♦ Wrestling



DRAGONS FACE  
TOUGH SCHEDULE  
IN FIGHT FOR TITLE

**3**



ST. MARK'S BOYS  
HAVE HIGH HOPES  
WITH RETURNEES

**4**



SPARTANS  
EYE STATE  
TITLE IN '94

**8**

Supplement to Newark Post • Friday, December 10, 1993



*Preseason rankings*

????????????????????

# GLASGOW TO REPEAT?

By **MARTY VALANIA**

NEWARK POST SPORTS EDITOR

The winter sports season is always one of the busiest – and most exciting – times of the year.

This year there will be several local teams competing for state titles in wrestling, boys basketball and girls basketball. The basketball season ends with exciting games in the Carpenter Center while

the wrestling season ends with two exciting weeks of tournaments – one the individual state tournament and one the dual meet state tournament.

Glasgow High is the defending state champion in boys basketball and looks to be loaded again this season. For that reason we give the preseason number one nod to the Dragons.

Certainly St. Mark's, Newark and Christiana will be very competitive again this

that feat this season.

Caravel should be better than last year and Coach Bill McCartan's club will be in the hunt for a berth in the state tournament while Christiana will be trying to break into that group as well.

St. Mark's leads a strong contingent of local wrestling squads. The Spartans are always among the state's elite and will be again this season. Newark, under Coach Kevin Martin, seems to be getting better every year. The Yellowjackets are probably the second best team in Flight A behind defending state champion William Penn.

## TOP 10

BOYS  
BASKETBALL

1. Glasgow
2. William Penn
3. Indian River
4. Mt. Pleasant
5. St. Mark's
6. Wilmington
7. Salesianum
8. Sanford
9. Newark
10. Caesar Rodney

season with the Spartans and the 'Jackets looking to go far in the state tournament. Caravel, with Coach Lou Bender, will also be fighting for a tournament spot.

On the girls side, St. Mark's always seems to have strong team. The Spartans play in the always-tough Catholic Conference and are battle-hardened by state tournament time. Newark has a new coach in Dave Simpson and looks to battle back to the state tourney as well.

Larry Walker's Glasgow team had a winning team last season and hopes to duplicate

## TOP 10

WRESTLING

1. William Penn
2. St. Mark's
3. Dover
4. Sussex Central
5. Smyrna
6. Salesianum
7. Caesar Rodney
8. Hodgson
9. Newark
10. Dickinson

Christiana has a new coach in Dan Chopko as does Glasgow in Mark Vettori. Both teams hope to challenge Newark for that second position in Flight A and a possible state tournament berth.

Hodgson is always one of the best Division II teams in the state. The Silver Eagles should challenge again for the Flight B title.

The winter sports have come upon us quickly as regular season games and tournaments have started this week.

Here's one opinion of the various preseason top ten rankings.

## TOP 10

GIRLS  
BASKETBALL

1. Padua
2. Ursuline
3. Archmere
4. William Penn
5. Sanford
6. C. Henlopen
7. Sussex Central
8. St. Mark's
9. St. Elizabeth
10. Caesar Rodney

## WINTER SPORTS PREVIEW

Published by the

# NEWARK POST

Publisher, James B. Streit, Jr.  
Sports editor, Marty Valania  
Cover photograph, Eric Fine  
Scanning & composition, Julie Norona  
Publication design, James B. Streit, Jr.  
Advertising manager, Tina Winmill  
Advertising sales, Pat Bell, John Coverdale, Skip Hollingsworth,  
Gail Springer, Lynne Tesch

153 East Chestnut Hill Road  
Newark, DE 19713  
737-0724 • Fax 737-9019

The Newark Post is a proud member of the Newark Business Association, the



*Glasgow boys basketball*

# Dragons face tough schedule in quest for second state title

By **MARTY VALANIA**

NEWARK POST SPORTS EDITOR

The Glasgow High boys basketball team found out what it took to win a state championship last year. It now hopes that it can remember the recipe and repeat this season.

The Dragons are certainly one of a handful of teams with enough talent to compete for the state title.

"That's the motivation," said Glasgow Coach Don Haman. "We're the only team in the state that can repeat."

"We got a letter from Providence Coach Rick Barnes congratulating us on our state championship and reminding us of how much

work we put in to get it. Now we have to go out and work just as hard to defend the title."

Senior All-Staters Corey Curtis and Antoine Haman lead a talented senior class that have experienced great success at Glasgow.

"They're both playing with great confidence and maturity," said Haman of the two top seniors. "Antoine especially has stepped up his play and Corey still plays with the all-out attitude he always has."

"One big key to both of them is that they can play several different positions. They can play both guards and the forward positions as well."

Other seniors expected to play a big part in the Dragons run for the Flight A and state

title include Terron Richardson, Rodney Burnett, Shannon Riley and Ivan Thomas.

Juniors Wayne Richardson, Larry Edwards and Jeff Epps will also see significant time.

Sophomore Rashan Goldsborough, a 5-foot-8 guard, is one of several young players that may be contributing by the end of the season. Freshman Darnell Vaughn, a 6-3 inside player, is another who might be very well be starting on another team but will be fighting for playing time on the deep Dragon bench.

See **DRAGONS, 11** ▶

NEWARK POST FILE PHOTO

At right: Corey Curtis hopes to lead Glasgow back to the title game.

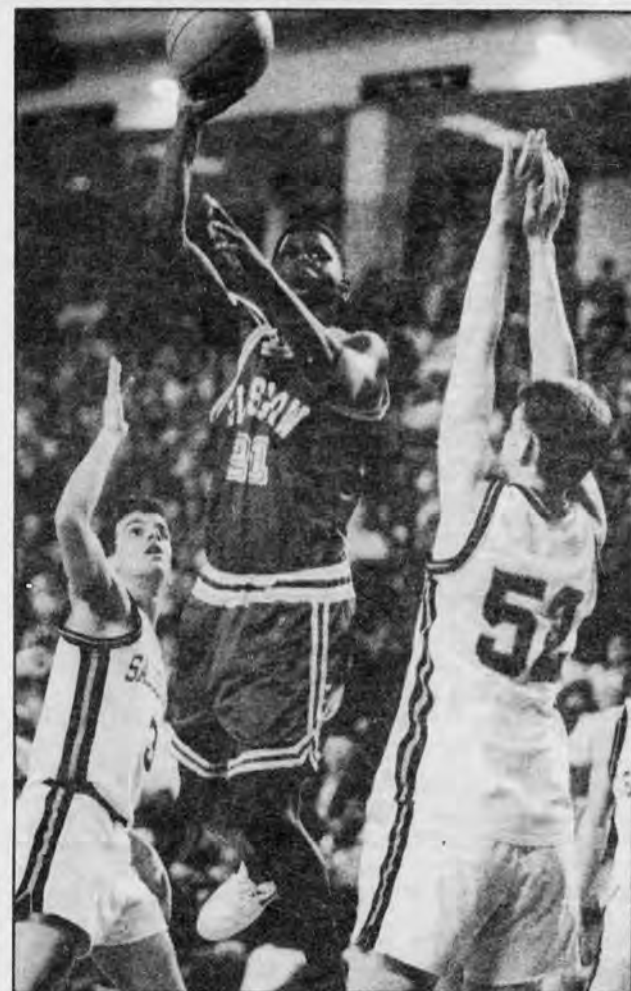
SAVE  
THIS AD

## FREE ROAD SERVICE

with this Ad!

SAVE  
THIS AD

**We'll Jump Start  
Your Dead Battery  
for FREE\***

any time- day or night  
with this ad  
through March 31st 1994

# Godwins

804 So. College Ave.- Newark

## 368-4322

### OPEN 24 HRS - 7 DAYS

\* (\$25 Value) valid within 5 mile radius of our shop

The University of Delaware

## I.C.E S.K.A.T.I.N.G C.E.N.T.E.R



RECREATIONAL SKATING HOURS:

FRI. &amp; SAT. 8-10 PM • SAT. &amp; SUN. 1-3 PM

SPECIAL HOLIDAY  
PUBLIC SESSIONS 1-3 PM

Dec. 27	Dec. 28	NO 8-10 PM SESSION ON DEC. 24 OR 31
Dec. 29	Dec. 30	
Dec. 31	Jan. 17	

RINK CLOSED ON CHRISTMAS  
AND NEW YEARS DAYNATIONAL  
SEND-OFF SHOW:

SUNDAY, DECEMBER 19, 4 PM

For More Info. Call 831-2868 or 2788

**LEARN TO ICE SKATE  
CLASSES START  
JANUARY 1994**

**Tuesdays, Wednesdays  
and Saturdays**

**For more info. call  
831-2868 or 8628**

COUPON

One FREE Child Admission When Accompanied By Adult Saturday 3:15-4:15 p.m. Community Class Practice Blue Arena - Good Jan. 8, 15, 29 - Skate Rental is \$2.00

Name \_\_\_\_\_

Address \_\_\_\_\_

City \_\_\_\_\_ State \_\_\_\_\_ Zip \_\_\_\_\_



*St. Mark's boys basketball*

# Spartan hopes high with 5 starters back

By RICHARD JUST

SPECIAL TO THE NEWARK POST

When St. Mark's second-year coach Lee Sibley says his basketball team has "high goals", it's not hard to understand why.

All five starters return from a Spartan squad that compiled a 16-9 record and advanced to the second round of the state tournament.

"On paper, we have a very good team," said Sibley, whose 21-year coaching career includes stops at Brandywine and Friends. "The kids are excited about the upcoming season."

St. Mark's will face some stiff competition in its own conference. Catholic rival Salesianum was a state finalist a year ago, losing to Glasgow in the title tilt.

"We split with Sallies last year," said Sibley. "They're always tough. I expect St. Elizabeth and Archmere to be improved as well."

The Spartans are led up front by senior co-captains Geoff Wikel and Brian August. A 6-foot-2 forward, August was selected first-team All-Catholic last season.

Junior John Gordon was also named to the All-Catholic team. The 5-9 guard led St. Mark's in scoring with a 17.5 points per game average. He'll be joined again in the backcourt by sophomores

Alex Karlson and Gene Kelly.

When Sibley goes to his bench, he'll be counting on 6-3 Geoff Bock and 6-6 Jason Vankerhoven to pound the boards.

"We're not a particularly tall team, and we need their help rebounding," said the coach.

Sibley is impressed with the overall skill level of his team.

"I'm sure the C.Y.O. leagues had something to do with that," he said. "One of our strengths is balance. Although Gordon is our top scorer, we feel confident going to anybody."

The St. Mark's defense isn't bad, either. An aggressive man-to-man style limited opponents to a state-best 46 points per game last season.

It won't take long for Sibley and his Spartans to find out just how good they really are. After participating in the Mount Pleasant Tournament this weekend, St. Mark's will compete for the Governor's Cup starting Dec. 28 at the Slam Dunk to the Beach Tournament at Cape Henlopen.

"We're part of the Slam Dunk to the Beach tournament," Sibley said. "Our first game is against Sanford. Glasgow and Indian River are also in our group."

"We'll also play Lake Clifton (a regional powerhouse from Baltimore) on Dec. 29."

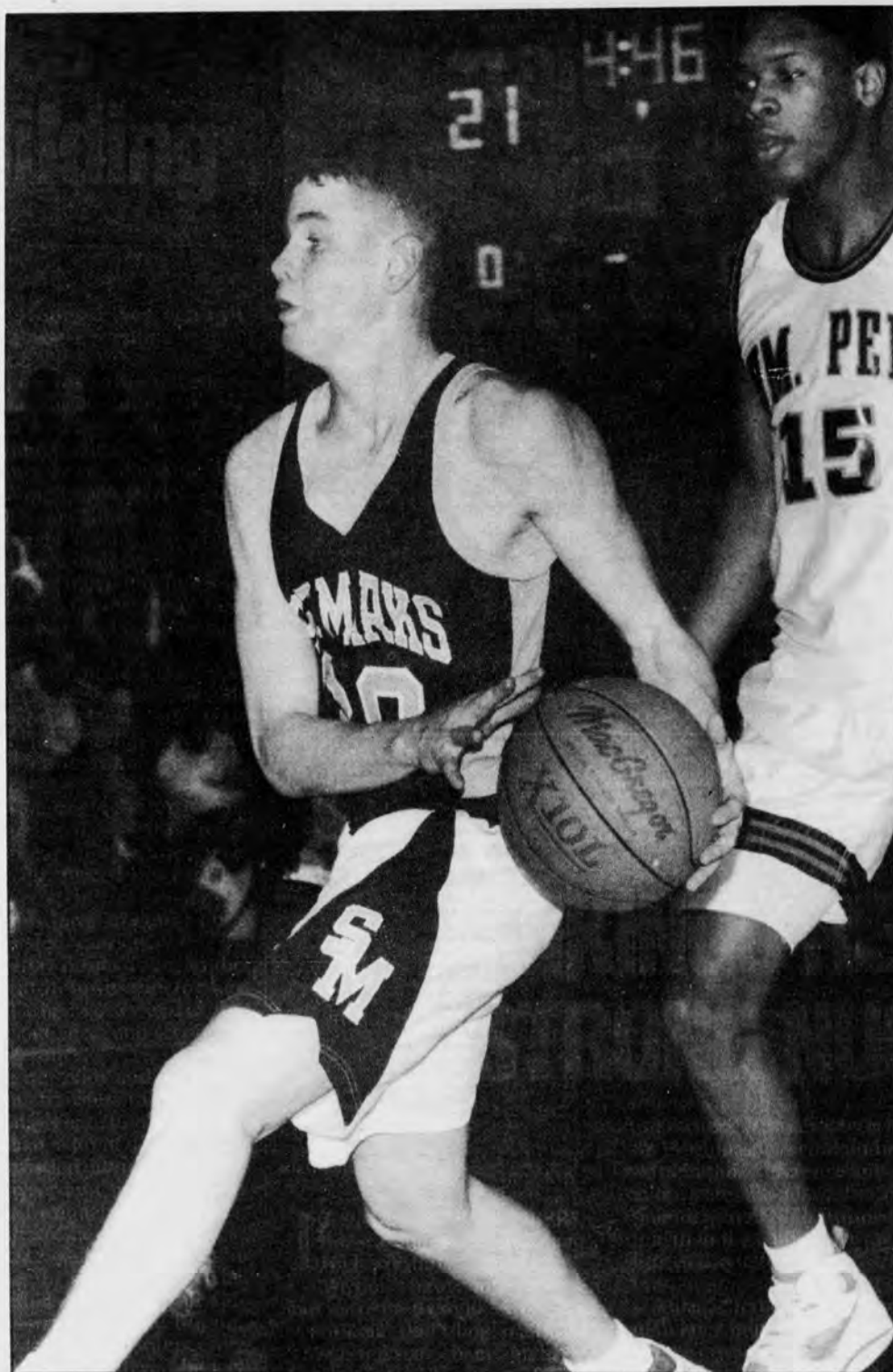

Spartan guard Gené Kelly is one of five starters returning to this year's squad.

NEWARK POST FILE PHOTO

*Christiana boys basketball*

## Vikings hope to contend

By JOHN HOLOWKA

NEWARK POST SPORTS WRITER

CHRISTIANA —The Christiana Vikings somehow always seem to end up in the state basketball tournament, although this year the way they get there might prove a little more interesting.

Despite losing three seasoned veterans to graduation, Viking Coach Ron

Hollis sees his team back in the 16-team playoff picture come February.

"We've gone (to the tournament) every year since I've been coaching," said Hollis, entering his 11th season.

"We're optimistic about the season. We're not what I'd call a powerhouse, but we'll be competitive every game. We try to play hard every game."

The Vikings lost leading scorer Calvin Copeland (Potomac) and power forward Kip Remsburg

(Philadelphia Pharmacy), who finished one-tenth of a percentage point apart for team-leading scorer honors. They'll also miss Jamie Duncan, the team's leading rebounder who now attends Vanderbilt.

But Hollis is looking to experienced senior starters Anthony Laws and Michael Winchester to lead his team that advanced to the quarterfinals last

See VIKINGS, 11 ►



*Glasgow girls basketball*

# GET BACK

## *Returning to state tournament is goal of '93 girls team*

**By MARTY VALANIA**

NEWARK POST SPORTS EDITOR

THE GLASGOW HIGH GIRLS BASKETBALL TEAM GOT A TASTE OF SUCCESS LAST SEASON. WITH FIVE STARTERS BACK, THE DRAGONS ARE LOOKING FOR AN EVEN BIGGER PIECE THIS YEAR.

Coach Larry Walker, starting his 13th year at the helm of the Dragons, likes what he saw in the preseason.

"It's the best first practice I've had in 13 years," said

Walker, whose team finished 11-8 last year. "Everyone knew what was going on. We didn't have to introduce anything new. It was all review. With so many people knowing what's going on, even the others were able to pick it up quickly."

Hoping to lead the way for the Dragons this season will be co-captains Laurie Brosnahan and Toni Burke. The junior guards played the bulk of the minutes in the backcourt last year and Walker hopes the experience will help this season.



Junior Chas Friant will bolster the Glasgow High School Dragons' inside game.



Glasgow's Toni Burke hopes to lead the Dragons.

Junior forwards Chas Friant and Shammara Mason will be back to bolster the frontcourt. Sophomore Lakisca Rahming will round out the starting five.

Others Walker hope will contribute include sophomore guard Megan Hart,

junior forward Felicia Czerszwinski, junior forward Karen Ternoski, junior forward Zoe Gonzales and junior guard Roula Pappoulis.

"Our attitude has been very good," Walker said. "This team really has a good work ethic."

"We're quicker than we were, we handle the ball better, we make better passes and we shoot better."

The improvement paid off in preseason scrimmages with the Dragons playing very well.

"This is probably as much talent as I've had one through five in all my years here," said the coach. "We really have five people that can play and have experience."



# Winter Sports Schedules

## Glasgow

### SWIMMING

12/08 St. Marks  
12/11 Archmere  
12/20 Dickinson  
01/04 Ursuline  
01/06 at Brandywine  
01/10 Mt. Pleasant  
01/13 at Christiana  
01/15 Caesar Rodney  
01/22 Wilmington  
01/24 at Concord  
01/27 at McKean  
02/29 Lake Forest  
02/01 Wm. Penn  
02/03 at A.I. duPont  
02/05 Newark

### WRESTLING

12/08 Mt. Pleasant  
12/15 at Aberdeen  
12/18 at Yellow Jacket Tour  
12/22 at Christiana  
01/05 at Wm. Penn  
01/12 Brandywine  
01/15 A.I. duPont  
01/22 at Dickinson  
01/26 at Delcastle  
01/29 Middletown  
02/02 at Concord  
02/09 Newark  
02/12 G.H.S. Tournament  
02/16 at Hodgson

### BOYS BASKETBALL

12/21 Chester  
12/23 at Concord  
12/28-30 at Slam Dunk Tour  
01/04 Wm. Penn  
01/07 Christiana  
01/11 at Brandywine  
01/14 at Newark  
01/21 Delcastle  
01/25 at Mt. Pleasant  
01/28 at Wm. Penn  
02/01 at Christiana  
02/04 Brandywine  
02/08 Newark  
02/11 Concord  
02/15 at Delcastle  
02/17 Mt. Pleasant  
02/19 at St. Anthony's, NJ  
02/20 at Canterbury, MD  
02/22 Howard

### GIRLS BASKETBALL

12/07 McKean  
12/14 at Elkton  
12/17 Middletown  
12/21 Wilmington  
12/23 at Concord  
01/07 at Christiana  
01/08 at Wm. Penn  
01/11 at Brandywine  
01/14 Newark  
01/21 at Delcastle  
01/25 at Mt. Pleasant  
01/28 Wm Penn  
02/01 Christiana  
02/04 Brandywine  
02/08 at Newark  
02/11 Concord  
02/15 Delcastle  
02/17 Mt. Pleasant

## Christiana

### BOYS BASKETBALL

12/07 at Sanford  
12/14 at Howard  
12/16 Indian River  
12/18 Dover  
12/20 Salesianum  
12/22 at St. Marks  
01/04 Mt. Pleasant  
01/07 at Glasgow  
01/11 Concord  
01/14 at Wm. Penn  
01/21 Brandywine  
01/22 Seaford  
01/25 at Delcastle  
01/28 at Mt. Pleasant  
02/01 Glasgow  
02/03 at Concord  
02/05 at Chester  
02/08 Wm. Penn  
02/11 at Newark  
02/15 at Brandywine  
02/17 Delcastle  
02/22 Newark

### GIRLS BASKETBALL

12/07 at Dickinson  
12/09 at Caravel  
12/14 McKean  
12/17 Wilmington  
12/20 at Howard  
12/22 at Middletown  
01/04 Mt. Pleasant  
01/07 Glasgow  
01/11 Concord  
01/14 Wm. Penn  
01/21 Brandywine  
01/25 Delcastle  
01/28 at Mt. Pleasant  
02/01 at Glasgow  
02/03 at Concord  
02/08 at Wm. Penn  
02/11 at Newark  
02/15 at Brandywine  
02/17 at Delcastle  
02/22 Newark  
02/23 at Hodgson  
02/25 Wilm. Christian

### WRESTLING

12/10 Christiana  
12/11 Tournament  
12/17 at Newark  
12/18 at Tournament  
12/22 Glasgow  
01/05 at Newark  
01/08 McKean  
01/12 Wm. Penn  
01/15 at Indian River  
01/24 Concord  
01/29 Brandywine  
02/02 Mt. Pleasant  
02/05 at Tournament  
02/09 at Delcastle  
02/12 at Dickinson

### SWIMMING

12/14 at Lake Forest  
12/16 Dover  
12/22 Caesar Rodney  
01/04 Concord  
01/07 Mt. Pleasant  
01/11 at Wm. Penn  
01/13 Glasgow  
01/18 at Wilmington  
01/21 at Garnet Valley  
01/24 McKean  
01/27 at Newark  
01/31 A.I. duPont  
02/03 at Dickinson  
02/07 Brandywine

## Newark

### BOYS BASKETBALL

12/07 Milford  
12/15 at Seaford  
12/17 at kappa Tourn.  
12/18 at Kappa Tourn.  
12/29 Dickinson  
01/04 Concord  
01/07 Brandywine  
01/08 at Elkton  
01/11 at Delcastle  
01/14 Glasgow  
01/21 Mt. Pleasant  
01/25 at Wm. Penn  
01/28 at Concord  
02/01 at Brandywine  
02/04 Delcastle  
02/08 at Glasgow  
02/11 Christiana  
02/15 at Mt. Pleasant  
02/17 Wm. Penn  
02/22 at Christiana  
02/25 at St. Elizabeth  
02/26 at Laurel

### GIRLS BASKETBALL

12/08 Padua  
12/10 St. Elizabeth  
12/14 at Wilm. Chris  
12/15 Ursuline  
12/22 at A.I. DuPont  
12/27 at Ibabo Tourn.  
12/28 at Ibabo Tourn.  
01/04 Concord  
01/07 Brandywine  
01/11 Delcastle  
01/14 at Glasgow  
01/21 Mt. Pleasant  
01/25 Wm. Penn  
01/28 at Concord  
02/01 at Brandywine  
02/04 at Delcastle  
02/08 Glasgow  
02/11 Christiana  
02/15 at Mt. Pleasant  
02/17 at Wm. Penn  
02/22 at Christiana  
02/23 Elkton

### SWIMMING

12/07 at Ursuline  
12/17 at Salesianum  
12/10 at Padua  
12/14 St. Marks  
01/04 at McKean  
01/06 Wm. Penn  
01/10 at A. I. duPont  
01/12 Wilmington  
01/27 Christiana  
01/31 at Dickinson  
02/02 Concord  
02/08 at Mt. Pleasant  
02/09 at Glasgow

### WRESTLING

12/10 At North East  
12/11 at North East  
12/15 Brandywine  
12/17 Yel-Jac. Tourn.  
12/28 at Yel-Jac. Tourn.  
12/22 at Dickinson  
12/28 at Lasalle  
12/30 at Annville Tourn.  
01/05 Christiana  
01/08 at Salesianum  
01/12 at Mt. Pleasant  
01/13 A.I. DuPont  
01/22 at Hodgson  
01/26 at Wm. Penn  
02/02 Delcastle  
02/09 at Glasgow  
02/12 St. Marks  
02/14 Concord



# Winter Sports Schedules

## St. Mark's

### SWIMMING

12/08 at Glasgow  
12/09 at Dickinson  
12/14 at Newark  
12/16 at A.I. duPont  
12/20 Padua  
12/21 at Mt. Pleasant  
01/03 Archmere  
01/06 at Wilmington  
01/10 at Concord  
01/12 at Ursuline  
01/17 Salesianum  
01/25 Ursuline  
01/27 Wm. Penn  
02/01 at Archmere  
02/03 at McKean  
02/07 at Padua  
02/09 at State Diving  
02/11 at State Meet  
02/12 at State Meet

### WRESTLING

12/04 at Sussex Central  
12/10 at North East Tour  
12/11 at North East Tour  
12/17 at Yellow Jacket Tour  
12/18 at yellow jacket Tour  
12/19 at J.V. YMCA Tour  
12/23 Smyrna  
12/29 at Hunderton, NJ  
01/05 at W.C. East  
01/07 Mid-Atlantic Tour  
01/08 Mid-Atlantic Tour  
01/15 at Virginia Duals  
01/22 at Peddie, NJ  
01/26 at Salesianum  
01/29 at Gilman Tour, MD  
02/05 Wm. Penn  
02/12 at Newark  
02/19 at Independent Conf. Meet  
02/25 at Individ. State Tour  
02/26 at Individ. State Tour

### BOYS BASKETBALL

12/07 at Delcastle  
12/10 at Mt. Pleasant Tour  
12/11 at Mt. Pleasant Tour  
12/14 Concord  
12/17 Brandywine  
12/20 Malvern  
12/22 Christiana  
12/28 at Slam Dunk Tour  
12/30 at Slam Dunk Tour  
01/07 at Salesianum  
01/11 at Archmere  
01/25 St. Elizabeth  
01/28 at Wilm. Christian  
02/01 Cape Henlopen  
02/04 Salesianum  
02/11 at St. Elizabeth  
02/15 Archmere  
02/17 Avon Grove  
02/19 McKean  
02/22 Dickinson  
02/25 Wm. Penn

### GIRLS BASKETBALL

12/07 at Cape Henlopen  
12/09 at Mt. Pleasant Tour  
12/11 at Mt. Pleasant Tour  
12/14 Concord  
12/17 Brandywine  
12/21 Wm. Christian  
12/22 Christiana  
12/27 at Officials Tour  
12/28 at Officials Tour  
12/30 at Officials Tour  
01/05 W.C. East  
01/11 Archmere  
01/14 Ursuline  
01/25 at St. Elizabeth  
01/28 at Friends  
02/04 at Ursuline  
02/11 St. Elizabeth  
02/15 at Padua  
02/19 Sussex Central  
02/22 at Wm. Penn  
02/24 at Archmere

## Caravel

### BOYS BASKETBALL

12/21 Archmere  
12/23 A.I. duPont  
12/28 Holiday Tourn.  
12/29 Holiday Tourn.  
01/04 Wilm. Christian  
01/07 American Christian  
01/08 Sussex Vo-Tech  
01/11 at Ferris  
01/13 St. Andrews  
01/21 at North East, MD  
01/25 Westown  
01/28 at West Nottingham, MD  
02/01 at St. Elizabeth  
02/04 at Bohemia Manor, MD  
02/08 at Perryville, MD  
02/10 at Wilm. Christian  
02/12 at Sussex Vo-Tech  
02/15 at Harford Christian  
02/17 De LaSalle  
02/19 Poly Vo-Tech  
02/22 West Nottingham  
02/24 Perryville

### GIRLS BASKETBALL

12/10 Christiana  
12/14 St. Andrews  
12/16 at Sussex Central  
12/18 Mt. Pleasant  
12/21 at Tatnall  
12/23 at Academy Park, PA  
12/28 at Garnet Valley  
01/06 at Hodgson  
01/14 Howard  
01/17 Girard College  
01/18 Harford Christian  
01/25 Dover  
01/27 at St. Andrews  
02/02 Wilm. Christian  
02/04 North East  
02/05 Wilmington  
02/08 Perryville  
02/10 Dickinson  
02/12 at Mt. Pleasant  
02/15 at Tower Hill  
02/18 at Wilm. Christian  
02/22 at Glasgow

### WRESTLING

12/14 at West Nottingham, MD  
12/16 at Ferris  
12/22 Friends  
01/08 at Sanford  
01/12 West Nottingham  
01/18 Perryville, MD  
01/22 St. Andrews  
01/29 at St. Elizabeth  
02/03 at Ferris  
02/08 at Sussex Vo-Tech  
02/10 at Archmere  
02/12 at Glasgow Tourn.  
02/15 Tower Hill

## Hodgson

### BOYS BASKETBALL

12/07 at Rising Sun  
12/14 North East  
12/17 at Ferris  
12/21 at Wilm. Christian  
01/07 Howard  
01/06 at Poly-Tech  
01/11 at Middletown  
01/14 at Dickinson  
01/15 Tower Hill  
01/19 at Wilmington  
01/21 A.I. duPont  
01/25 at McKean  
01/28 at Howard  
02/02 Perryville  
02/04 Middletown  
02/08 Dickinson  
02/11 Wilmington  
02/15 at A.I. duPont  
02/17 McKean  
02/22 St. Elizabeth  
02/25 Sussex Vo-Tech

### GIRLS BASKETBALL

12/07 Rising Sun  
12/10 St. Mary's  
12/14 at North East  
12/17 BoManor  
12/20 Delcastle  
01/04 at Howard  
01/06 Caravel  
01/08 Poly Tech  
01/11 Middletown  
01/14 Dickinson  
01/19 Wilmington  
01/21 at A.I. duPont  
01/25 McKean  
01/28 Howard  
02/01 at Rising Sun  
02/04 at Middletown  
02/08 at Dickinson  
02/11 at Wilmington  
02/15 A.I. duPont  
02/17 at McKean  
02/22 Sussex Vo-Tech  
02/23 Christiana

### WRESTLING

12/10 at Christiana Tourn.  
12/15 at Wilmington  
12/17 at Newark Holiday Tourn.  
12/18 at Newark Holiday Tourn.  
01/05 at Howard  
01/08 Mt. Pleasant  
01/12 Middletown  
01/15 Tournament  
01/18 at Tower Hill  
01/22 Newark  
01/26 at McKean  
02/02 at A.I. duPont  
02/05 Tatnall  
02/09 Dickinson  
02/12 Brandywine  
02/16 Glasgow  
02/18 Blue Hen Conf.  
02/19 Blue Hen Conf.



*St. Mark's wrestling*

# Spartans eye title

By MARTY VALANIA

NEWARK POST SPORTS EDITOR

The St. Mark's High wrestling team is a consistent winner and this year should be no exception.

The Spartans have 10 letterman back from last year's team that was a semifinalist in the first-ever state dual meet tournament. Nine of those 10 wrestlers qualified for the individual state tournament and five placed in the top six.

"I think the team's coming around," said Coach Steve Bastianelli, who's in his 14th year as head of the Spartan wrestling program. "No matter how many guys you have back, you still need time at the beginning of the season to come together."

"Things are going well so far and I think the kids are anxious to get going."

Captains R.J. George, Mark Bosick and Jamie Iudica lead the returnees.

George, a 135 pound senior, compiled a 31-3 record last year on his way to a conference championship and a second place finish in the state tourney.

Bosick, a senior who will wrestle 140 this season, racked up a 31-7 record on his way to a conference championship and a third place finish in the individual state tournament.

At 171 Iudica, also a senior and the team's only two-time state place winner, earned a 22-14 record last season. The state soccer player of the year finished fifth in the state.

Stan Spoor, the team's 145 pounder, also placed fifth in the state last year after compiling a 27-9 record and winning a conference title.

At 119 pound, junior Joe Amon - another conference champion and sixth place state placer - is back.

Rounding out the lineup is

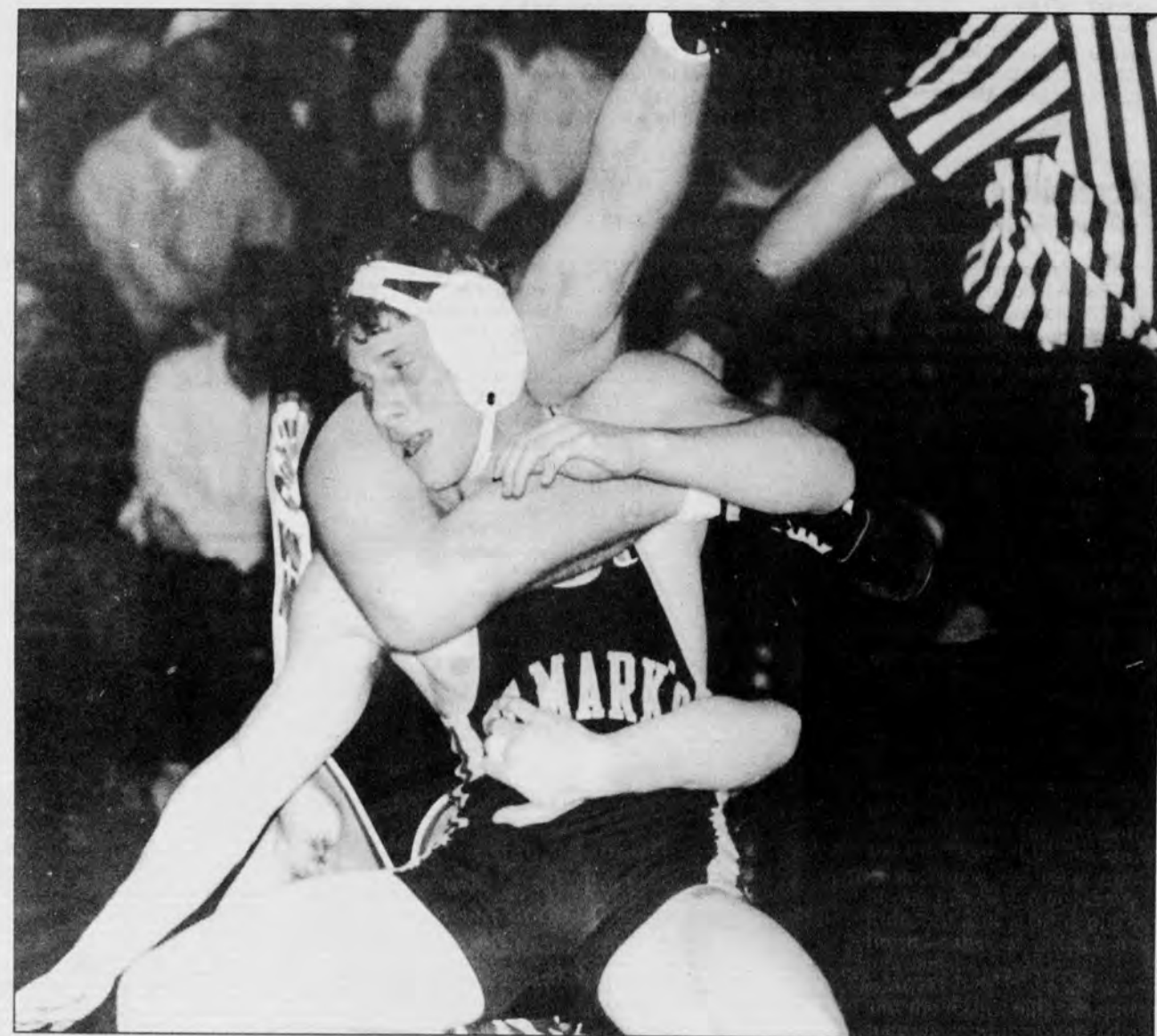

NEWARK POST FILE PHOTO

St. Mark's senior captain Mark Bosick will contend for a state championship in the 140 pound weight class.

freshman Kyle Talley at 103; sophomore Jon Jacob (conference champion last year) at 112; Randy Nowell at 125; either Brad Simendinger or Chris Dandeneau at 130; sophomore Corey Frederick at 152; junior Phil Manolakas (second place conference fin-

isher) at 160; senior Frank Broomall at 189 and senior Rick Houck (second place conference placer) at heavy-weight.

One obstacle for the Spartans this season is their difficult schedule.

St. Mark's slate is heavy

with quality out-of-state opponents. Making the four in-state duals with Salesianum, Smyrna, Newark and William Penn all that more important if the Spartans want to be invited to the four-team state dual-meet tournament.

"I hope we can win enough

to make the tournament," Bastianelli said. "It's definitely not a given. We wrestle some tough teams from Virginia and New Jersey as well as West Chester (Pa.) East. It's going to be hard to judge how good we really are relative to other Delaware schools."



*Hodgson wrestling*

# Eagles rebuilding

By JOHN HOLOWKA

NEWARK POST SPORTS WRITER

GLASGOW — Hodgson Vo-Tech will have to start the 1993-94 wrestling season on the ground floor.

The Silver Eagles lost nine wrestlers from one of its most successful seasons last year, but will count on a host of new talent to continue a winning tradition.

"After losing nine, we're rebuilding this year," said Silver Eagle Coach Jerry Lamey, starting his sixth year. "Basically, we're looking at a whole new team. We're really young; we only have two seniors."

Hodgson returns seniors Jeff Jones at 140 and also 135, and Jeff Boyd (145), who finished third last season at the conference meet.

That's a little consolation for a team that lost a bevy of experienced wrestlers, including Steve Hampton (125) and 130-pounder Rick Bourne, who finished third in the state and conference championships.

At 140 conference champ Eric Robertson will be missed, as will be John Britz (152), Joe Leary (160) and Dave Jones (171), who also placed third in the conference.

The Silver Eagles have to count on a couple of much-needed transfers.

Dave Thomas (103) finished fifth in the conference at Middletown and former Delcastle standout Chris Foster at 112 finished third at the state meet and second in the Blue Hen Conference.

"We have some new kids and we lost a lot, but I think our transfers will be right there," Lamey said. "That should help us because we don't have a lot of depth."

Brian Anker wrestled junior varsity at William Penn last year and should help at 152 pounds, while freshman Victor Keeler or Mike Mahan will wrestle at 119.

Greg Antonelli (125) moves up a weight class and Nigel Demby should handle the 130-pound spot after dropping from 135 last year. Don Brown and Jamie Boone, both junior varsity last season, will wrestle-off at 135 and sophomore Steve Matucci will bolster the middleweights.

"Our strengths will be the light- and middleweights; they'll be strong," Lamey said. "The question is the upper weights. The key this year is everyone staying healthy and getting to the right spot. We'll do fine if we gel as a team and I think we're doing that."

Junior Jay Leary or sophomore Mike Adams will wrestle at 171 and Caravel transfer Scott Bosould, now injured might wrestle at 189. Sophomore heavyweight Eric Grasty may also see time at 189.

Hodgson opens the 1993-94 campaign this weekend at the Christiana Invitational and its dual-meet season against Wilmington Dec. 15.



NEWARK POST FILE PHOTO

Defending state champion Lateace Neal, who was 36-0 last year, moves up to wrestle the 112-pound weight class this year.

*Christiana wrestling*

## VIKINGS RETURN STRONG NUCLEUS

By JOHN HOLOWKA

NEWARK POST SPORTS WRITER

**I**T'S ALL IN THE NUMBERS this season for the Christiana High wrestling team.

"We don't have a lot of guys out, but we're pretty solid," said first-year Coach Dan Chopko a former 155-pound state champion his senior year at Glasgow in 1987. "We're probably going to forfeit three or four weight classes."

The Vikings, which return a strong nucleus in the light- and middleweights, placed fifth in the Blue Hen Conference last year and finished 3-4 in dual-meets.

Lateace Neal, an undefeated 36-0 state champion last year at 103, is a two-time conference champion with an 80-12 record who moves up to 112 this season. Jason Zayakowski will wrestle at 125. He was sixth in the conference last year and finished 19-13.

Co-captains Brian Revels has a 32-19 scholastic record and was third in the conference and sixth in the states at 130, while 135-pounder Jason Mills finished fourth in the conference meet and fifth at the state. He was 19-9 last year.

Mike Scherer (140) is coming off a knee injury after wrestling at 119 two years ago and Mike Conroy, who went 11-10 last year at 152 drops to 145. Junior Tim Walz placed sixth in the conference at 189.

"We are really tough at 122 through 145," said Chopko. "That's definitely the strong point of the team this season. We'll be the same type of team as last year basically. We have a lot of good individuals coming back."

"The team has self discipline and that's the good part, but we're trying to get physically tougher right now," Chopko said. "We only have 19 (wrestlers) in the room

but 15 with experience. We'll have to go from there and try to make the kids wrestle with the same type of enthusiasm I had when I wrestled."

Newcomers Ervin Phillips (103), Carlyle Osiva (119), a transfer from Maryland and Joe Hanlin (152 or 160) round out the squad.

The Vikings open their season when they host the Christiana Christmas Invitational this weekend and then travel to Newark for the Yellowjacket Tournament the following Friday and Saturday. The first conference is against Glasgow Dec. 22 followed by Newark Jan. 5.

"We have our goal and that's to win the two matches against Glasgow and Christiana," Chopko said. "They're probably our two biggest meets at the beginning of the season to find out where we stand. (In the states) I think all those guys have the opportunity to place in the top 6."





NEWARK POST FILE PHOTO

St. Mark's hopes to challenge for the Catholic Conference crown.

## Injuries, illness slow Spartans preseason

The season is just underway and already the St. Mark's High girls basketball team has had a lot to overcome.

Not only did the Spartans lose All-Stater Jen Skinner but they've had to deal with off-season injuries and illness in the preseason.

"Andrea Beccaria has a torn anterior crucia ligament and won't be back to January," said St. Mark's Coach John Fiorelli. "Liza Stapleford is out for a few weeks with mono."

"As far as Jen is concerned she's a big loss. She could drive to the basket or shoot the three pointer - outside and inside she could do it. We're trying to replace one person with two or three."

Despite the problems, Fiorelli remains optimistic that his team will come along.

"I'm still excited," said the coach. "We're not going to be a bad team but we're inexperienced right now."

"We're going to try and up-tempo the game. We're small but quick. We have the quickness to run and press all night. I think that's the type of team that we have."

Leading the way in the backcourt will be senior guard Jenny Santilli and junior Val Speakman.

Sophomore Allison LaFazia at 5-foot-9 will play inside along with Stapleford, a junior, and sophomore Katie Phipps.

Juniors Colleen Casey and Megan Jester will also contribute heavily to the Spartans this season.

St. Mark's will have its work cut out for it in the ferocious Catholic Conference. The league is always the best in the state and this year is no exception.

"You have to keep improving just to keep your head above water in the Catholic Conference," Fiorelli said. "I think we'll be able to be in there."

### Delaware basketball

## Can the Hens make it three in a row?

The University of Delaware men's basketball team will have a tough job living up to the exploits of its two predecessors.

Back to back North Atlantic Conference championships, two straight NCAA Tournament Midwest Regional appearances, a combined record of 49-12 overall and 24-4 in NAC play, and the move into the new 5,000-seat Carpenter Center have all been products of Delaware's resurgence on the hardwood.

Unfortunately, Coach Steve Steinwedel - who is starting his ninth year at Delaware - will be without (due to graduation) many of players that contributed to that success.

"We've lost 10 guys over the past two years who have made outstanding contributions to this program," Steinwedel said. "They've created some awfully big shoes to fill."

The rebuilding process starts with two starters and seven letterwinners returning from last year's 22-8 squad that advanced to the NCAA Tournament before falling to Louisville.

The Hens should have a strong backcourt with junior Brian Pearl back along with Texas transfer Rob Garner. Sophomores Bruce McCullough and Ron Hill should contribute as well.

Adam Miller, who broke many of Pearl's high school scoring records in York County (Pa.), is a freshman who may see significant time. Mike Liloia is a freshman walk-on, who will also compete for minutes.

Up front, Delaware will be lead by junior Robbie Johnson. Johnson averaged 5.6 points and 4.9 rebounds



Newark Post Photo by Eric Fine

Blue Hen Coach Steve Steinwedel starts his ninth year at Delaware.

per game last season and is looking for more this year. Patrick Evans and Micha Edwards are two more juniors that should see a lot of time inside the paint this winter.

Sophomore forward Matt Strine, who didn't play a whole lot last year, will see his role expand a great deal this season.

New to the squad will be Darrin Anderson, a 6-foot-7, 235 pound transfer from Independence (Kan.) Junior College who hopes to add inside strength. Freshman Greg Smith may also play quite a bit up front this year.

"We have a nice blend," said Steinwedel. "We have the most complete backcourt since I've been here

and I think the frontcourt will take care of itself."

The Hens were picked third in the preseason NAC poll behind Drexel and Hartford - the two teams Delaware beat on the road in last year's conference tournament semifinals and championship.

This year's schedule, while not as difficult as last season's, is still quite formidable.

Besides the NAC schedule, Delaware will host Richmond on Jan. 5; travel to Rutgers on Jan. 8; play nemesis Towson State, intrastate rival Delaware State and travel to the University of New Orleans Holiday Tournament as well as the Toledo Holiday Classic.



## Newark boys basketball

## 'Jackets looking for return to glory

By RICHARD JUST

SPECIAL TO THE NEWARK POST

The Newark High boys basketball team defeated Seaford in the 1990 state championship game. The victory capped a remarkable eight-year run that saw the Yellowjackets win three state titles and finish in the final four twice.

Since then, Newark has experienced three consecutive losing campaigns. Veteran coach Jim Doody is optimistic that the 1993-94 season will signal a reversal of that trend.

"Those (1982-90) were the glory years," Doody said. "We've been in a down cycle recently. However, we have a group of experienced players, who like to play with each other, coming back."

Newark returns all of its starters from last season's 8-14 (5-9 Flight A) club. Guards Jerry Pritchard and Freeman Williams, III along with 6-foot-5 center/forward Jody Russell were each named Honorable Mention All-Conference as juniors.

"Jody is probably one of the best post players we've had," said Doody. "Jerry and Freeman are both good outside shooters. All three averaged about 13 points per game."

Williams will switch from to 'off' guard this season to make room for Collyn Ripley. The 5-10 junior triggered an outstanding junior varsity

team and saw varsity action at the end of last year.

Russell will be joined in the front court by 6-3 senior Dwayne Pritchard.

"He's a good all-around athlete who was Flight A's Player-of-the-Year in soccer," said the coach.

Guard Aaron Johnson, a junior who started last year, is Doody's defensive specialist. He and 6-4 Michael Pollock figure to play significant roles in Newark's seven or eight man rotation.

The Yellowjackets are well-known for their fast-break offense.

"Given the opportunity, we'll run," Doody said. "We've also incorporated the three-point game into our offense."

Newark will look to Russell for the bulk of the inside scoring.

On defense, Doody plans on employing a variety of zone defenses.

"We don't have the overall team quickness necessary to play man-to-man," he said.

Doody's optimism is tempered when he considers the rest of the conference.

"We could develop into one of the top ten teams in the state, but only finish fourth in Flight A," said the coach. "State champion Glasgow (tournament semifinalist) William Penn, and Mount Pleasant all have their best players back."

The 'Jackets will have time to prepare with three December games and the Kappa Tournament before the conference season starts Jan. 4.

## Inexperience a problem

## ► VIKINGS, from 11

year before losing to William Penn and finishing the year 17-8

"We're looking to those two to carry the team this year," Hollis said. "We hope they can provide leadership for the younger players."

Laws is a 6-foot point guard that received all-conference honorable mention last year and 6-foot-4 Winchester will add height at strong forward.

Prince Williams, a 5-foot-11 senior and Ernest Fobbs, up from the junior varsity will start as guards, while Chris Washington, a 6-foot-5 first-year varsity senior, gets the nod at center. Juniors Jerry Moore (5-foot-11) and Damon Bagwell (6-foot) will add depth off the bench.

"There really are no surprises for us this year," Hollis said. "We're a little

inexperienced right now, but we have a lot of faith in the kids, but our lack of varsity experience could hurt us in tight games."

Six-foot-2 seniors Kakawana Chandler and Clarence Casson will also see plenty of game time.

The Vikings opened their season Tuesday against Sanford and then play Howard, Indian River, Dover, Salesianum and St. Marks for tough going in the early part of the schedule.

"We didn't duck anybody," Hollis said. "I think it's (along with Flight A) is one of the toughest schedules in the state. I think William Penn and Glasgow will be the top two teams in the conference and we'll battle Mount Pleasant for third. Our first goal is to make the tournament; we'll make every effort to get there."



NEWARK POST FILE PHOTO

All-stater Antoine Haman will lead the Dragons again this year.

## Dragons schedule toughest in state

## ► DRAGONS, from 3

A big challenge for the Dragons this season will be their tough schedule. Besides an always-tough Flight A schedule that includes state powers William Penn, Mount Pleasant and Newark, Glasgow will take on Chester and Howard as well as participating in the Slam Dunk to the Beach Tournament.

The biggest game of all will come between the end of the conference schedule and state tournament when

Glasgow will travel to Atlantic City to play national powerhouse St. Anthony's (N.J.), as well as Canterbury (Md.).

"This is something that will definitely keep us from becoming complacent," Haman said. "Our games with those teams, especially St. Anthony's, will tell us how good we really are and tell us what we have to work on. A team like that will find any weaknesses that we might have and has the talent to exploit them."



### *Our Salute To The Young Athletes Of*

- Newark High
  - St. Mark's High
  - Glasgow High
  - Caravel Academy
  - Christiana High
  - University of Delaware
- for their hard work, dedication and energy*

# There's A Better Way To Buy A House



## Get the ApprovalFirst® Process. It's like buying with cash.

Now, you can be eligible for a definite monthly housing payment \* before you shop for a house. That's the next best thing to having cash in hand.

When you get the ApprovalFirst Process, we'll give you a Passbook like the one shown here. This pocket-sized book is proof that you have "ready-buyer" status because it tells sellers that you can hold up your end of a contract to purchase real estate.

So before you go house hunting, get the ApprovalFirst Process. It's the better and easier way to buy a house. For more information just call Sears Mortgage Corporation

\* Includes principal, interest, taxes, homeowners/private mortgage insurance and assessments, if applicable. Certification is subject only to execution of the sales contract, a satisfactory appraisal and confirmation of the accuracy of the financial information you provide.



**1-800-743-3599**

**1-302-652-3236**

© 1992 Sears Mortgage Corporation • California Licensed Broker • License #C965038 • regulated by the CA Department of Real Estate Florida Licensed Mortgage Broker • Illinois Residential Mortgage Licensee • Massachusetts Licensed Lender #ML0109 and Licensed Broker #MB0124 • Licensed Mortgage Banker - NJ Department of Banking • Licensed Mortgage Banker - NY Banking Department • Prices and programs subject to change without notice • Equal Housing Lender. 