

WITHOUT A DOUBT HAVE A HAPPY GROUNDHOG DAY

NEWARK POST



❖ Greater Newark's Hometown Newspaper Since 1910 ❖

90th Year, Issue 51 © 2000

January 28, 2000

Newark, Del. • 50¢

THIS WEEK

SPECIAL INSIDE

TAKE A LOOK AT
OUR
EMPLOYMENT
PAGES AND
EDUCATION GUIDE

IN THE NEWS

NEGLIGENCE
NOT A
FACTOR IN
FIRE

3

IN LIFESTYLE

CANCER
TREATMENT
LEADS
TO NEW
DREAMS

8

INDEX

NEWS	1-5
POLICE REPORTS	2
OPINION	6
LIFESTYLE	8
THE ARTS	9
DIVERSIONS	10
CROSSWORD PUZZLE	11
SPORTS	17-19
PEOPLENEWS	15
OBITUARIES	20
CLASSIFIEDS	24-32

Surprise Surprise!

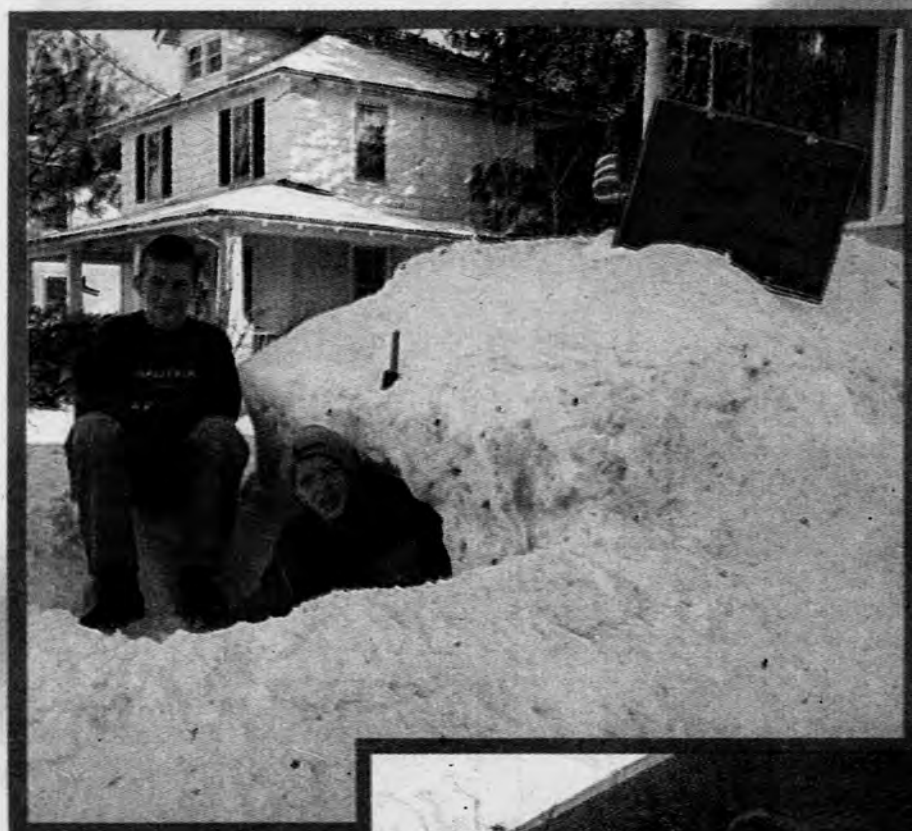

NEWARK POST STAFF PHOTOS BY
HEIDI SCHEING

Area residents already had three inches of snow in their laps when a surprise snowstorm dumped 10 more inches here on Tuesday. Tim McKernan and Anthony Johnson thought going into the rental business might be more lucrative on East Park Place in Newark than shoveling sidewalks. As of press time, the National Weather Service was warning another storm was possible here on Sunday.



800 MHz recommendations made

The House of Representatives 800 Megahertz Committee has recommendations following a three-month effort to address outage problems within the states's 800 MHz radio communications system.

First, the Delaware 800 MHz Radio Advisory Committee would be formed under a House Joint Resolution and would be comprised of police, fire service and public safety officials, as well as legislators. This Committee would be responsible for overseeing additional system improvements, addressing further outage problems, recommending solutions, and ensuring thorough training of personnel using the 800 MHz system.

The House Committee noted that the "Talk-Around" feature currently used by emergency personnel when in-building coverage is not available is better suited for non-emergency situations. They recommended that 90 percent in-building coverage

become a requirement.

The House committee also recommended having a group of volunteer technology experts (from the private industry) to assist in determining whether outside consultants should assist state agencies in certain technological projects.

Finally, they recommend a request to the Controller General's Office and the Budget Director to develop a professional services procurement manual. The manual would outline the procedures for all state agencies to follow in certain purchasing decisions. "This Committee initially came together to address outage areas throughout Delaware, from Claymont to Rehoboth Beach," said State Representative Stephanie A. Ulbrich (R-Newark), House Committee Chair. "There remains one spot in northern Claymont where we will continue to monitor, but for the most part, I am confident that

See 800 MEGAHERTZ, 5 ►

Appraisers to review water site

Value is only
question now
for Court

By MARY E. PETZAK

NEWARK POST STAFF WRITER

Newark is at least one step closer to a reservoir being built on land off Old Paper Mill Road.

According to city solicitor Roger Akin, depositing funds to cover the negotiated price of the property allowed the city of Newark to take physical possession of the site. "There has been no legal resistance to the city's possession," said Akin this week. "In fact, the funds have already been drawn on and no party in interest has challenged the city's right to condemn the site."

Akin told city council on Monday night that city staff posted the 112 acres with "No Trespassing" signs. "We have the legal authority to stop all devel-

See RESERVOIR, 5 ►

It may be easy, but it's not cheap

By MARY E. PETZAK

NEWARK POST STAFF WRITER

A Newark man was charged on Jan. 18 with 49 counts of criminal mischief for defacing property of at least 17 businesses and government offices in the Newark area.

According to Newark Police, Brian J. Durkee, 21, was charged following a three-month graffiti investigation.

Police investigated damage on items ranging from trash dumpsters, utility boxes and meters, bridges, street signs, and mailboxes, to walls and windowsills of buildings and storage trailers. Total cost of the damage, which took place over a six-month period, was estimated at more than \$7,300.

Among the entities suffering property damage were Harvey & Harvey, Park and Shop shopping center, Newark Dodge, Portable Storage Solutions, Newark American Little League,

See GRAFFITI, 2 ►



7 99462 00002 3

POLICE BRIEFS

Armed invasion of home

Newark Police are asking for information about a home invasion which occurred on Jan. 17 in the 100 block of Madison Drive. The 18-year-old victim told police he answered a knock on the basement door and was confronted by two black males, one of whom displayed a handgun. The suspect demanded drugs and then money when the victim said he had no drugs. The victim handed over his wallet from which the suspects removed an undisclosed amount of cash. The two, described as one about 6 feet tall and one about 6 feet, 4 inches tall, both wearing dark color winter jackets and scarves, fled on foot. Anyone with information is asked to call 366-7111.

Inhalant incidents reported here

On Jan 13 around 1:25 a.m.,

Newark Police arrested John B. Inskeep Jr., 24, of Wilmington, Kara L. Betts, 22, of New Castle, and Daniel Jon Honorowski, 25, of Newark, in connection with selling and inhaling nitrous oxide (laughing gas) in the Deer Park parking lot. Officers said Honorowski, allegedly selling drug out of the back of a van in the lot, was charged with delivery of non-controlled prescription drug and possession of marijuana. All three were charged with illegal inhalation of vapor.

This is the second such incident in Newark since Jan. 12. Around 1:40 a.m. on that date, police found Richard Lee Coddling, 20, of Newark, selling the gas out of a van in a Municipal Parking lot. During that investigation, officers also found ziploc baggies, over 100 balloons, assorted fireworks, two marijuana pipes and two marijuana bongos. Coddling was charged with trespass, possession of drug paraphernalia, underage consumption and selling without a license. Warrants

was pending for selling of a non-controlled prescription drug.

Shoplifter would be very clean

Between 1:15 and 1:45 p.m. on Jan. 20, a suspect described as a black male, 35-40 years old, 5 feet, 11 inches tall, weighing about 260 pounds, tried to remove items valued at more than \$215 from the Pathmark store in College Square. A witness in the store observed the suspect placing items in a black gym bag. When the man realized he was being watched, he went to the front of the store and fled without the bag.

Inside the bag, store employees found 10 Gillette deodorants, four containers of Vaseline Intensive Care, one Gillette Aftershave, six containers of Shower to Shower, six Colgate Toothpaste tubes, 10 Lady Speedstick deodorants, four Neutrogena hand creams, and 10 packages of Gillette Mach 3 razorblades. Police said they

have no idea why anyone would want to shoplift this array of products.

Vandalism at downtown businesses

Sometime overnight on Jan. 18-19, unknown person(s) damaged plate glass windows with a BB or pellet gun at Second Source in the Newark Shopping Center and Bikeline on Main Street. On the same night, unknown person(s) cut the gas pump hose and removed the pump handle at the 896 Gulf Station on Main Street. Sometime overnight on Jan. 13-14, unknown person(s) damaged a sign and broke glass in a cabinet at Brew HaHa. On a previous occasion, vandals spraypainted graffiti in the bathroom of the coffee shop. Around 3:50 a.m., unknown person(s) broke out the front door glass at Rainbow Records on Main Street. Damage and property loss in these incidents was estimated at almost \$2,500.

Police continue to investigate

►GRAFFITI, from 1

Wilmington Trust, Cornerstone Appraisal, CSX Transportation, BFI, Great Impressions, TCBY, Superfresh, and West Knoll Apartments. The city of Newark, the state of Delaware and the U.S. Postal Service also had property defaced.

Durkee was arraigned and committed to Gander Hill Prison in lieu of bail.

According to Media Officer Mark Farrall, the police identified Durkee during the investigation from information in the graffiti itself.

Farrall said the investigation

into these and another incidents of graffiti in the downtown area is continuing.

During the night of Jan. 23-24, unknown persons painted multiple designs on the outside of Newark Diner, as well as the front window glass of The Gap and the guard shack at Wilmington Trust. On Jan. 20, unknown persons used a black marker to deface the outside wall of the Dollar Express store. Sometime between Jan. 14, and Jan. 17, unknown persons spray-painted the front wall of a medical building in the 300 block of Main Street. Loss in these incidents was estimated at more than \$400.

Underage partiers could lose driving privileges

Four adults and numerous juvenile partiers at a house on Rahway Drive were busted on Saturday, Jan. 15., after someone called-in an anonymous tip.

According to Newark Police, officers received the call around 11:18 p.m. that an underage party involving minors was being held at a private residence in the 900 block of Rahway Drive in Newark.

When the officers arrived, they found more than 20 persons, the majority of whom were area high school students ages 15 to 19.

Twelve juveniles were charged with underage consumption. Officers charged David Sylvester, 18, Robert J. Standarowski II, 18, Travis M. Lawler, 19, and Elizabeth Walker, 18, all of Newark, with underage consumption.

Media Officer Mark Farrall said the minimum fine for underage drinking is \$200. Underage drinkers can also lose their driving license for up to 30 days.

The resident of the home was also charged with a noise violation.

Can we help?

Offices: The paper's offices are located conveniently in the Robscott Building, 153 E. Chestnut Hill Rd., Newark, DE 19713. Office hours are 8:30 a.m. to 5 p.m. weekdays.

Phone: (302) 737-0724

Facsimile: (302) 737-9019

e-mail: newpost@dca.net

On Internet: www.ncbl.com/post/

To subscribe: Call 737-0724 or 1-800-220-3311. Cost is \$15.95 per year to New Castle County addresses. To begin a subscription, simply call.

To place a classified: Call 1-800-220-1230

To place a display ad: Call 737-0724.

THE STAFF of the *Newark Post* is anxious to assist readers and advertisers. Reporters, writers, editors and salespeople can be contacted as listed:

James B. Streit, Jr. is the publisher of the *Newark Post*. He sets policies and manages all departments in the Newark office. Call him at 737-0724.

Mary E. Petzak is the editor. She is responsible for all copy in the paper except advertising and sports. Contact her at 737-0724.

Chris Donahue prepares the sports pages of this newspaper. The sports editor is seldom in the office, however, he checks in frequently. Leave messages for Chris at 737-0724.

The Newark Post is published Friday by Chesapeake Publishing Corporation. News and local sales offices are located in the Robscott Building, 153 E. Chestnut Hill Rd., Newark, DE 19713. All advertising and news are accepted and printed only at the sole discretion of the publisher. The *Newark Post* is a proud member of the Maryland-Delaware-D.C. Press Association, the National Newspaper Association and the Downtown Newark Partnership.

POSTMASTER: Send address changes to: *Newark Post*, 153 East Chestnut Hill Road, Newark, DE 19713. Periodicals postage paid at Newark, Del., and additional offices.

The Best Doctors

are closer than you think



Christine Kershner Horah, D.O.

They're the Physicians of Union Health Care

Board-certified and expertly educated, our doctors are committed to bringing advanced medical care, understanding and comfort to every patient.

Christine Kershner Horah, D.O., a new Union Hospital Family Practice physician, was born and raised in Cecil County. Dr. Horah won numerous awards during her academic career and completed her residency at the Medical Center of Delaware.

Her office is conveniently located at 412 Suburban Drive in the Suburban Plaza Shopping Center, Newark, Delaware, where she welcomes new patients.

To make an appointment for an office consultation, call

**302-738-3770.
800-842-4152.**

Public transportation is available.



Since 1998, Union Hospital's medical staff has increased by more than 15%. Union Hospital provides services to more than 110,000 people annually—from Maryland, Delaware and Pennsylvania.

POLICE BRIEFS

Armed invasion of home

Newark Police are asking for information about a home invasion which occurred on Jan. 17 in the 100 block of Madison Drive. The 18-year-old victim told police he answered a knock on the basement door and was confronted by two black males, one of whom displayed a handgun. The suspect demanded drugs and then money when the victim said he had no drugs. The victim handed over his wallet from which the suspects removed an undisclosed amount of cash. The two, described as one about 6 feet tall and one about 6 feet, 4 inches tall, both wearing dark color winter jackets and scarves, fled on foot. Anyone with information is asked to call 366-7111.

Inhalant incidents reported here

On Jan 13 around 1:25 a.m.,

Newark Police arrested John B. Inskeep Jr., 24, of Wilmington, Kara L. Betts, 22, of New Castle, and Daniel Jon Honorowski, 25, of Newark, in connection with selling and inhaling nitrous oxide (laughing gas) in the Deer Park parking lot. Officers said Honorowski, allegedly selling drug out of the back of a van in the lot, was charged with delivery of non-controlled prescription drug and possession of marijuana. All three were charged with illegal inhalation of vapor.

This is the second such incident in Newark since Jan. 12. Around 1:40 a.m. on that date, police found Richard Lee Coddling, 20, of Newark, selling the gas out of a van in a Municipal Parking lot. During that investigation, officers also found ziploc baggies, over 100 balloons, assorted fireworks, two marijuana pipes and two marijuana bongs. Coddling was charged with trespass, possession of drug paraphernalia, underage consumption and selling without a license. Warrants

was pending for selling of a non-controlled prescription drug.

Shoplifter would be very clean

Between 1:15 and 1:45 p.m. on Jan. 20, a suspect described as a black male, 35-40 years old, 5 feet, 11 inches tall, weighing about 260 pounds, tried to remove items valued at more than \$215 from the Pathmark store in College Square. A witness in the store observed the suspect placing items in a black gym bag. When the man realized he was being watched, he went to the front of the store and fled without the bag.

Inside the bag, store employees found 10 Gillette deodorants, four containers of Vaseline Intensive Care, one Gillette Aftershave, six containers of Shower to Shower, six Colgate Toothpaste tubes, 10 Lady Speedstick deodorants, four Neutrogena hand creams, and 10 packages of Gillette Mach 3 razorblades. Police said they

have no idea why anyone would want to shoplift this array of products.

Vandalism at downtown businesses

Sometime overnight on Jan. 18-19, unknown person(s) damaged plate glass windows with a BB or pellet gun at Second Source in the Newark Shopping Center and Bikeline on Main Street. On the same night, unknown person(s) cut the gas pump hose and removed the pump handle at the 896 Gulf Station on Main Street. Sometime overnight on Jan. 13-14, unknown person(s) damaged a sign and broke glass in a cabinet at Brew HaHa. On a previous occasion, vandals spraypainted graffiti in the bathroom of the coffee shop. Around 3:50 a.m., unknown person(s) broke out the front door glass at Rainbow Records on Main Street. Damage and property loss in these incidents was estimated at almost \$2,500.

Police continue to investigate

►GRAFFITI, from 1

Wilmington Trust, Cornerstone Appraisal, CSX Transportation, BFI, Great Impressions, TCBY, Superfresh, and West Knoll Apartments. The city of Newark, the state of Delaware and the U.S. Postal Service also had property defaced.

Durkee was arraigned and committed to Gander Hill Prison in lieu of bail.

According to Media Officer Mark Farrall, the police identified Durkee during the investigation from information in the graffiti itself.

Farrall said the investigation

into these and another incidents of graffiti in the downtown area is continuing.

During the night of Jan. 23-24, unknown persons painted multiple designs on the outside of Newark Diner, as well as the front window glass of The Gap and the guard shack at Wilmington Trust. On Jan. 20, unknown persons used a black marker to deface the outside wall of the Dollar Express store. Sometime between Jan. 14, and Jan. 17, unknown persons spray-painted the front wall of a medical building in the 300 block of Main Street. Loss in these incidents was estimated at more than \$400.

Underage partiers could lose driving privileges

Four adults and numerous juvenile partiers at a house on Rahway Drive were busted on Saturday, Jan. 15., after someone called in an anonymous tip.

According to Newark Police, officers received the call around 11:18 p.m. that an underage party involving minors was being held at a private residence in the 900 block of Rahway Drive in Newark.

When the officers arrived, they found more than 20 persons, the majority of whom were area high school students ages 15 to 19.

Twelve juveniles were charged with underage consumption. Officers charged David Sylvester, 18, Robert J. Standarowski II, 18, Travis M. Lawler, 19, and Elizabeth Walker, 18, all of Newark, with underage consumption.

Media Officer Mark Farrall said the minimum fine for underage drinking is \$200. Underage drinkers can also lose their driving license for up to 30 days.

The resident of the home was also charged with a noise violation.

Can we help?

Offices: The paper's offices are located conveniently in the Robscott Building, 153 E. Chestnut Hill Rd., Newark, DE 19713. Office hours are 8:30 a.m. to 5 p.m. weekdays.

Phone: (302) 737-0724

Facsimile: (302) 737-9019

e-mail: newpost@dca.net

On Internet: www.ncbl.com/post/

To subscribe: Call 737-0724 or 1-800-220-3311. Cost is \$15.95 per year to New Castle County addresses. To begin a subscription, simply call.

To place a classified: Call 1-800-220-1230

To place a display ad: Call 737-0724.

THE STAFF of the *Newark Post* is anxious to assist readers and advertisers. Reporters, writers, editors and salespeople can be contacted as listed:

James B. Streit, Jr. is the publisher of the *Newark Post*. He sets policies and manages all departments in the Newark office. Call him at 737-0724.

Mary E. Petzak is the editor. She is responsible for all copy in the paper except advertising and sports. Contact her at 737-0724.

Chris Donahue prepares the sports pages of this newspaper. The sports editor is seldom in the office, however, he checks in frequently. Leave messages for Chris at 737-0724.

The Newark Post is published Friday by Chesapeake Publishing Corporation. News and local sales offices are located in the Robscott Building, 153 E. Chestnut Hill Rd., Newark, DE 19713. All advertising and news are accepted and printed only at the sole discretion of the publisher. *The Newark Post* is a proud member of the Maryland-Delaware-D.C. Press Association, the National Newspaper Association and the Downtown Newark Partnership.

POSTMASTER: Send address changes to: *Newark Post*, 153 East Chestnut Hill Road, Newark, DE 19713. Periodicals postage paid at Newark, Del., and additional offices.

The Best Doctors

are closer than you think



Christine Kershner Horah, D.O.

They're the Physicians of Union Health Care

Board-certified and expertly educated, our doctors are committed to bringing advanced medical care, understanding and comfort to every patient.

Christine Kershner Horah, D.O., a new Union Hospital Family Practice physician, was born and raised in Cecil County. Dr. Horah won numerous awards during her academic career and completed her residency at the Medical Center of Delaware.

Her office is conveniently located at 412 Suburban Drive in the Suburban Plaza Shopping Center, Newark, Delaware, where she welcomes new patients.

To make an appointment for an office consultation, call

**302-738-3770.
800-842-4152.**

Public transportation is available.



Since 1998, Union Hospital's medical staff has increased by more than 15%. Union Hospital provides services to more than 110,000 people annually—from Maryland, Delaware and Pennsylvania.

United Way announces close to successful fundraising campaign

United Way of Delaware announced that it surpassed its 1999 campaign goal for the fifth year in a row, raising \$28 million on a \$27.6 million goal - \$1 million more than was raised during the 1998 campaign.

Growth in contributions was fastest-paced in Kent County, where donations grew by 15 percent, followed by Sussex County with a 10 percent increase. Donations in New Castle County market grew three percent.

"We set high standards and ambitious goals for this campaign," said campaign chair Keith Willard, recently retired CEO of Zeneca Inc. "Statewide, 77 companies and organizations that have

never been involved with United Way in the past participated for the first time."

Companies that have traditionally run workplace campaigns were asked to involve more employees. United Way volunteers and staff focused on educating audiences about the role United Way plays in the community and the difference their contribution can make in the life of a friend, neighbor or family member in need.

Throughout the state, close to 5,500 new contributors gave to United Way this year as participation at the workplace grew by over 5.5 percent.

Money from the 77 new busi-

ness campaigns in the state, though still relatively modest, is expected to grow. "This year, we placed a concentrated effort on cultivation of new accounts and efforts to broaden awareness of United Way downstate," said Willard. "For a community of our size, with such diverse corporate cultures, it is wonderful to see people united in their support of this worthwhile cause. United Way's 1999 campaign was a success because we enjoyed generous support from every sector of the public - from labor, business, education, government, nonprofits, professionals and individual givers."

Winner/Porter dealerships announce franchise transfers

Winner Automotive Group has entered into an agreement to transfer ownership of the franchises and operations of Winner Nissan and Winner Buick in Newark to the Porter Automotive Group.

"With the transfer to Porter of Winner Nissan and Winner Buick, the Winner Group's efforts and resources can now be more effectively directed," said John

Hynansky, president and CEO of Winner.

Subject to respective manufacturer approvals, the sale will be effective in late February or early March with formal transfer expected on or about March 15.

Winner will continue to be represented in the Greater Newark area by franchises located at the Winner Newark Autocenter on

Cleveland Avenue and the Winner Luxury Autocenter and Saturn of Newark on Ogletown Road.

Hynansky said the Winner Automotive Group's goals are to exceed expectations in service to its customer base, maximize the return on assets, exploit its considerable resources, achieve greater focus of its efforts, and ensure the happiness of its 600 team members.

In addition, the transfer will enable Winner to evaluate future growth opportunities and redirect resources to other geographical areas, according to Hynansky.

The Winner Group was founded by Hynansky nearly 25 years ago. The Porter Group has a 75-year history and currently includes Delaware's number one Hyundai dealer and one of the state's leading Chevrolet dealers, both in Newark.

DOWNTOWN DIRECTORY WOWING READERS

Overwhelming demand for the Newark Downtown Directory has resulted in a second printing of the listing of all retail stores, restaurants and parking facilities in the core downtown area. The colorful directory along with a locator map is the product of the Business Services and Communications Committee of the Downtown Newark Partnership.

For the first edition (100,000 copies), the city of Newark collected and organized the information for the brochure. The University of Delaware contributed the design and expertise necessary to accomplish the project including arranging for paper donation and printing - all at absolutely no cost to the community. Had the project been done commercially, its estimated cost would have been in excess of \$30,000.

The cooperation continued through the development of the Downtown Directories second edition (50,000). For this edition, the University of Delaware updated and added new information, and the city paid for the printing with partial funding assistance from the State of Delaware Tourism Office.

Directories are available at area motels and hotels, rest and tourist information areas, libraries, UD student centers, visitor and conference centers, all public offices and in most downtown businesses. For more information, please contact Maureen Feeney Roser, assistant planning director, at 366-7030.



FREE Consumer Information

24 Hour Recorded Information
Simply Dial 1-800-778-1952 & Enter an Extension #

What Are The Benefits Of Consolidating My Debts? Ext. 4011	Should I Convert My ARM To A Fixed Rate? Ext. 4041	Behind On Taxes, Can I Refinance My Troubles Away? Ext. 4001	When Is The Right Time To Refinance? Ext. 4021
--	--	--	--

This Community Service Sponsored By First Government Mortgage and Investors Corporation

LAST CHANCE FOR ADULTS!

TO REGISTER THIS SEMESTER
FOR CLASSES AT
**THE JAMES H. GROVES
ADULT HIGH SCHOOL
Newark Center**

in Delaware's Program for Adults to
Earn a Regular High School Diploma.

Now You can Raise Your Educational Level and
Still Work and Meet Family Responsibilities.

- Earn Credit Through Courses Taken at Night, or Morning, or by Independent Study.
- Use the Credits You Have From Past Schooling...
- Get Credit for Military, Job or Other Training / Experience
- Get Credit for Learning Documented By Trade License, CEA-3 Certificate, or Other Training Credential...
- Prepare for and Take the GED

Groves Newark Center Holds Classes
at Newark High School & William Penn High School

For Information and to Register Come to
Newark High School Room B-102
Between 6 and 9 pm Monday Through Thursday
or

William Penn High School Room W-102
Between 3 and 7 pm Monday Through Thursday
Christina Adult Education Office 454-2101

Last Night For Registering is February 3
Classes Started January 26

BUSINESS OWNERS ACCEPT MAJOR CREDIT CARDS

**FREE
SETUP**



- Absolutely **NO Upfront Fees or Charges!**
- NO Documentation Needed! • 48 Hour Setup!
- Regardless of Credit! • **Increase Your Sales!**
- **ANY Business.** (No matter how small!)

Friendly operators are standing by
1-800-908-0011 (24 Hrs) (302)

UNIQUE GIFTS AND HAND-MADE CRAFTS

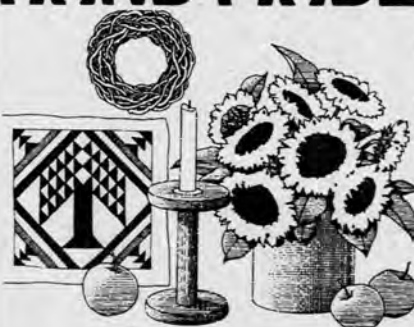

- ★ Wreaths
- ★ Decorative Accessories
- ★ Amish Furniture
- ★ Much More

★ Gift Ideas For All Occasions
UNDER NEW OWNERSHIP!

We're Open:
Monday Thru Saturday 10am-7pm
Sunday 12pm-5pm

ANNIE'S APPLE PATCH
Eden Square Shopping Center, Bear, DE • 832-7008

Something terrible
happens when you
do not advertise.

Nothing!

ANN'S NO KID, BUT SHE
STILL KEEPS UP WITH ALL
THE LATEST DANCES.



jazzercise
www.jazzercise.com

Only \$6.00 Per Week
(Minimum 8 week purchase)

- No Contracts or Additional Fees
- AM & PM Classes
- Start Today!

Call 454-6454
for JAZZERCISE location,
schedule and registration details.
Newark/Glasgow/Bear/Christiana/
New Castle/Hockessin

New Customers Only
Not valid w/any other offer
Offer expires 3/30/00

*Jazzercise franchises available.
Instructors needed.
Call 1-800-FIT-IS-IT.

United Way announces close to successful fundraising campaign

United Way of Delaware announced that it surpassed its 1999 campaign goal for the fifth year in a row, raising \$28 million on a \$27.6 million goal - \$1 million more than was raised during the 1998 campaign.

Growth in contributions was fastest-paced in Kent County, where donations grew by 15 percent, followed by Sussex County with a 10 percent increase. Donations in New Castle County market grew three percent.

"We set high standards and ambitious goals for this campaign," said campaign chair Keith Willard, recently retired CEO of Zeneca Inc. "Statewide, 77 companies and organizations that have

never been involved with United Way in the past participated for the first time."

Companies that have traditionally run workplace campaigns were asked to involve more employees. United Way volunteers and staff focused on educating audiences about the role United Way plays in the community and the difference their contribution can make in the life of a friend, neighbor or family member in need.

Throughout the state, close to 5,500 new contributors gave to United Way this year as participation at the workplace grew by over 5.5 percent.

Money from the 77 new busi-

ness campaigns in the state, though still relatively modest, is expected to grow. "This year, we placed a concentrated effort on cultivation of new accounts and efforts to broaden awareness of United Way downstate," said Willard. "For a community of our size, with such diverse corporate cultures, it is wonderful to see people united in their support of this worthwhile cause. United Way's 1999 campaign was a success because we enjoyed generous support from every sector of the public - from labor, business, education, government, nonprofits, professionals and individual givers."

Winner/Porter dealerships announce franchise transfers

Winner Automotive Group has entered into an agreement to transfer ownership of the franchises and operations of Winner Nissan and Winner Buick in Newark to the Porter Automotive Group.

"With the transfer to Porter of Winner Nissan and Winner Buick, the Winner Group's efforts and resources can now be more effectively directed," said John

Hynansky, president and CEO of Winner.

Subject to respective manufacturer approvals, the sale will be effective in late February or early March with formal transfer expected on or about March 15.

Winner will continue to be represented in the Greater Newark area by franchises located at the Winner Newark Autocenter on

Cleveland Avenue and the Winner Luxury Autocenter and Saturn of Newark on Ogletown Road.

Hynansky said the Winner Automotive Group's goals are to exceed expectations in service to its customer base, maximize the return on assets, exploit its considerable resources, achieve greater focus of its efforts, and ensure the happiness of its 600 team members.

In addition, the transfer will enable Winner to evaluate future growth opportunities and redirect resources to other geographical areas, according to Hynansky.

The Winner Group was founded by Hynansky nearly 25 years ago. The Porter Group has a 75-year history and currently includes Delaware's number one Hyundai dealer and one of the state's leading Chevrolet dealers, both in Newark.

DOWNTOWN DIRECTORY WOWING READERS

Overwhelming demand for the Newark Downtown Directory has resulted in a second printing of the listing of all retail stores, restaurants and parking facilities in the core downtown area. The colorful directory along with a locator map is the product of the Business Services and Communications Committee of the Downtown Newark Partnership.

For the first edition (100,000 copies), the city of Newark collected and organized the information for the brochure. The University of Delaware contributed the design and expertise necessary to accomplish the project including arranging for paper donation and printing - all at absolutely no cost to the community. Had the project been done commercially, its estimated cost would have been in excess of \$30,000.

The cooperation continued through the development of the Downtown Directories second edition (50,000). For this edition, the University of Delaware updated and added new information, and the city paid for the printing with partial funding assistance from the State of Delaware Tourism Office.

Directories are available at area motels and hotels, rest and tourist information areas, libraries, UD student centers, visitor and conference centers, all public offices and in most downtown businesses. For more information, please contact Maureen-Feeney Roser, assistant planning director, at 366-7030.



FREE Consumer Information

24 Hour Recorded Information
Simply Dial 1-800-778-1952 & Enter an Extension #

<i>What Are The Benefits Of Consolidating My Debts?</i>	<i>Should I Convert My ARM To A Fixed Rate?</i>	<i>Behind On Taxes, Can I Refinance My Troubles Away?</i>	<i>When Is The Right Time To Refinance?</i>
Ext. 4011	Ext. 4041	Ext. 4001	Ext. 4021

This Community Service Sponsored By First Government Mortgage and Investors Corporation

LAST CHANCE FOR ADULTS!

TO REGISTER THIS SEMESTER
FOR CLASSES AT

**THE JAMES H. GROVES
ADULT HIGH SCHOOL
Newark Center**

in Delaware's Program for Adults to
Earn a Regular High School Diploma.

Now You can Raise Your Educational Level and
Still Work and Meet Family Responsibilities.

- Earn Credit Through Courses Taken at Night, or Morning, or by Independent Study.
- Use the Credits You Have From Past Schooling...
- Get Credit for Military, Job or Other Training / Experience
- Get Credit for Learning Documented By Trade License, CEA-3 Certificate, or Other Training Credential...
- Prepare for and Take the GED

Groves Newark Center Holds Classes
at Newark High School & William Penn High School

For Information and to Register Come to
Newark High School Room B-102
Between 6 and 9 pm Monday Through Thursday
or

William Penn High School Room W-102
Between 3 and 7 pm Monday Through Thursday
Christina Adult Education Office 454-2101

Last Night For Registering is February 3
Classes Started January 26

BUSINESS OWNERS ACCEPT MAJOR CREDIT CARDS

**FREE
SETUP**



- Absolutely NO Upfront Fees or Charges!
- NO Documentation Needed! • 48 Hour Setup!
- Regardless of Credit! • Increase Your Sales!
- ANY Business. (No matter how small!)

Friendly operators are standing by

1-800-908-0011 (24 Hrs) (302)

UNIQUE GIFTS AND HAND-MADE CRAFTS

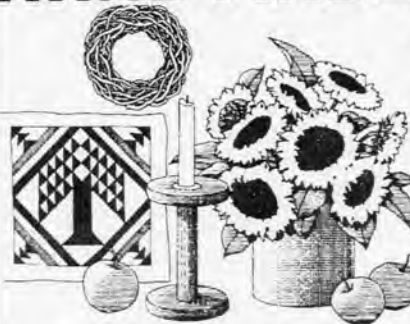

- ★ Wreaths
- ★ Decorative Accessories
- ★ Amish Furniture
- ★ Much More

★ Gift Ideas For All Occasions

UNDER NEW OWNERSHIP!

We're Open:

Monday Thru Saturday 10am-7pm
Sunday 12pm-5pm

ANNIE'S APPLE PATCH
Eden Square Shopping Center, Bear, DE • 832-7008

Something terrible
happens when you
do not advertise.

Nothing!

ANN'S NO KID. BUT SHE
STILL KEEPS UP WITH ALL
THE LATEST DANCES.



jazzercise
www.jazzercise.com

Only \$6.00 Per Week
(Minimum 8 week purchase)

- No Contracts or Additional Fees
- AM & PM Classes
- Start Today!

Call 454-6454
for JAZZERCISE location,
schedule and registration details.
Newark/Glasgow/Bear/Christiana/
New Castle/Hockessin

New Customers Only
Not valid w/any other offer
Offer expires 3/30/00

*Jazzercise franchises available.
Instructors needed.
Call 1-800-FIT-IS-IT.

Condemnation case could settle

► RESERVOIR, from 1

opment there," said Akin. "This means the matter will not become more expensive and complicated and the site will remain pristine until the case is settled."

This week, city council gave approval for Akin to retain two appraisers at a cost of \$29,000 to update the appraisal done prior to the condemnation proceedings. "A new appraisal assumes the fact that the Koelig site has been approved for a large number of private homes and updates the earlier Teis evaluation," said Akin. "We are recommending (Robert McKennon of Appraisal Associates and David Borek of Rehoboth Beach)."

According to Akin, both appraisers have extensive experience testifying at deposition and trial in condemnation proceedings and are known to the commissioners who will consider the evidence in this matter.

"In light of the high stakes involved in this particular case, we are of the opinion that (two appraisals) should be performed," Akin said. "Presumably each of the appraisals of two experienced experts will serve to confirm the other."

Akin said he believed the experience of the two experts would be invaluable to the city.

"It's very important to have a proper job done," Akin said. "The case could even settle if (the two experts) make a very convincing case."

In response to questions from council this week concerning the possible value and price of the property, Akin said it is public knowledge what the city's present price is.

Committee report to be released in March

► 800 MEGAHERTZ, from 1

the Committee has sufficiently addressed all the problem areas in the state."

In August, 1999, Governor Thomas Carper and other state officials told Motorola, which installed the system, to correct flaws after discovering the statewide coverage was not providing universal coverage.

Another problem became evident when agencies in the state discovered the system was not designed to work inside buildings. City councilmembers in Newark and Newark Police stated they believed the system would work inside buildings when funding was approved.

Ulbrich added. "We have offered long-term solutions to a very complicated issue. I appreciate the effort made by the Administration to provide the necessary background, as well as the department of Public Safety's assurance that these problems have been addressed."

The Committee will reconvene on March 15 to review a final report of the proposed recommendations, and to ensure the spot outages in the Claymont area have been fixed.

The appraisal obtained by the city during the negotiations last year indicated an estimated value of \$7,235,000 for the site. In April 1999, the city agreed to a purchase price of \$7,950,000 demanded in writing by the developers for the land. This amount was deposited in Court at the beginning of the condemnation proceedings.

"That has to be updated, of course," Akin said. "It could even be lowered, although I suspect that will not be the case."

If the case goes to trial, Akin said the Court and specially chosen commissioners with expertise in these matters will review the appraisals and decide the condemnation price.

Property owners approved the city's purchase of the land in a special referendum in November 1999. City officials have previously stated that another referendum will be necessary to approve funding estimated at \$18.6 million for construction of the water storage facility.

UD trustees authorize construction and other changes on campus

The University of Delaware's Board of Trustees has authorized the administration to proceed with several construction projects and to make special arrangements with Collegiate Housing Foundation and Ambling Companies, with the Delaware Technology Park and with the Biotechnology Institute.

Construction projects include: The two story office building and attached three-tier parking garage just south of the Perkins Student Center on Academy Street; and renovations to Squire Hall, East Hall, the Rust Arena roof and the south grandstands in Delaware Stadium.

In support of the new apartment complex being built at the intersection of South Chapel Street and East Delaware Avenue, the trustees authorized the administration to enter into an agreement with Collegiate Housing Foundation and Ambling Companies, whereby the University will be the financial beneficiary of the project.

Trustees also authorized a new affiliation agreement with the Bartol Research Institute, which has been associated with UD since 1976.

The new agreement more closely matches that of other research institutes at UD and will allow Bartol to become part of the College of Arts and Science and more integrated with the Department of Physics and Astronomy.

The board approved an interest-free loan of \$2.8 million to the Delaware Technology Park for the construction of a 66,000 square-foot office and laboratory facility to be leased for the Delaware Biotechnology Institute, of which UD is a partner.

In other action, the board approved resolutions granting permanent status to: the family nurse practitioner program leading to the master of science in nursing and to the post-master certificate; the women's studies major leading to the bachelor of

arts; and the finance management, marketing and operations management major programs leading to the bachelor of science in business administration.

The trustees disestablished the human development and family processes major program, since enrollment has remained low and students interested in studying family dynamics can enroll in the family research concentration in the family and community services major.

Trustees also authorize the University's request to the state for capitol funds for F.Y. 2001 and voted that \$150,000 in unrestricted gifts be earmarked and permanently invested in the endowment to support the non-profit capacity building program in the College of Human Resources, Education and Public Policy.

The earmarked funds match a \$150,000 challenge grant from the Jessie Ball duPont Foundation.

DISCOVER the **PATHWAYS to Success**
New Castle County Vocational Technical High Schools

HOWARD
High School of Technology

DELCASTLE
Technical High School

HODGSON
Vo-Tech High School

Offering full academic curriculum and certification in 35 technical, health, and trade career areas

APPLICATION for ADMISSION
to a NCC Vo-Tech High School in Sept., 2000
NOW DUE

DON'T MISS our Summer Career Camps
for current 6th and 7th grade students
Week-long day camps begin July 24 and July 31

For Admissions information, applications, or camp registration,
call 302-995-8035.

CIGAR-ETTE CITY
Fine Cigars • Tobacco • Pipes

NOW OPEN **NEW SPACIOUS WALK IN HUMIDOR AND SMOKING LOUNGE** Peoples Plaza Only

• 20% OFF ALL PREMIUM SINGLES •
• 25% OFF PREMIUM BOXES AND BUNDLES •

Large Selection of Fine Cigars at both locations

FREE Habana 2000 Cabanas Cigars with coupon insert from Cigar Aficionado Jan./Feb. issue

• Acid Cigars now in stock •

Balmoral Premium Cigar Sale - buy 1 get 1 FREE (sticks only - no boxes)

• **Cigar Tasting Schedule** •

Friday, Jan. 28th, 2-7 PM - Peoples Plaza Only
Sponsored by Marcos Miguel Tabacco Co. with Mike Weiner

Friday, Feb. 11th, 4-8 PM - Peoples Plaza Only
Sponsored by Hava Tampa Cigar Co. with John Watson

Who's Installing your Windows & Doors?

Why take a chance? With Kelly's, you know who you're getting.

Sure, the big box stores offer installation services. But you can draw any number of subcontractors, some good, some indifferent, some bad. At Kelly's there is no chance involved. Because you'll be serviced by our in-house crews. Expert craftsmen who will treat your product and your home as if it were their own. When you think about it, there is no other way.

If you've never looked into Andersen® windows, you're in for some pleasant surprises. Like a clear pine interior that makes these windows beautifully energy efficient. Durable vinyl cladding on the exterior that eliminates the need for scraping, puttying and painting. And a 20/10 year warranty that provides the best protection of all.

After all, your home is your most valuable asset. And at Kelly's we treat it that way.

KELLY'S Windows & Doors
2601 Concord Pike
Wilmington • 477-1733
115 Sandy Drive
Newark • 292-8600

• KNOWLEDGEABLE SALES STAFF
• INSTALLATION
• VALUE ADDED SERVICE

At Kelly's... Windows and Doors are our business!

For more information, visit our website at www.kellyswindows.com

All Andersen Excellence® dealer locations are independently owned and operated.

EAGLES
Full Price 24.19
Generic 21.69
Packs 2.34

\$12.89 CTN
College Square Only

Pyramid \$12.99 both stores
Eagles #12.99 Peoples Plaza only

Marlboro • VA Slims • Winston • Camel..... Ctn. 20.69
Eve..... Ctn. 18.19
Doral..... Ctn. 16.19
Basic • Cambridge..... Ctn. 18.19
USA..... Ctn. 13.99
Montclair..... Ctn. 16.69
Malibu..... Ctn. 15.69
Parliament (eff. 1/31/00)..... Ctn. 19.19

• ALL OF THE ABOVE WITH STICKERS •

CREDIT PRICE SAME AS CASH **NO SALES TAX** **ALL CIGARETTE COUPONS ACCEPTED** **WE ARE SMOKER FRIENDLY** **OPEN 7 DAYS**

430 Peoples Plaza
Rt. 40 East and Old 896
(Near Rite Aid)
302-836-4889
Newark, DE 19702
NEW HOURS:
Mon.- Sat. 9AM-7:45PM
Sun. 10AM-6PM

511 College Square
Rts. 273 & 72
(Near K-Mart)
302-369-8203
Newark, DE 19711
NEW HOURS:
Mon.- Sat. 8:30AM - 7:45PM
Sun. 10AM - 6PM

ALL PRICES SUBJECT TO CHANGE DUE TO MFG. PRICE INCREASE

SURGEON GENERAL'S WARNING
CIGARETTE SMOKE CONTAINS CARBON MONOXIDE

e mail: cigar1993@aol.com

web site: www.cigar-ettecity.com

Opinion

EDITORIALS COLUMNS • PAGES FROM THE PAST • LETTERS

Winter driving needs our utmost vigilance

The death of 6-year-old Jennifer Neyman this week is a tragedy almost beyond bearing as any parent knows. The little girl was hit by a passing van while sledding with her younger brother and other children on Jan. 20.

The grief of the family, friends, and neighbors is all the more difficult because this loss was not due to any apparent carelessness.

She was playing in her own front yard, in the quiet community of Woodmere, in the middle of the afternoon, on a street which has light traffic at best.

She slid face down, feet first on an inner tube, into the street. Neighbors reported children have been sledding on the steep lawns in the community ever since it was built 20 years ago.

The driver who hit her was a contractor in the neighborhood to do kitchen work. He has not been charged with any traffic violation.

There is really no one to blame – and we hope no one will try to find a finger to point.

Nevertheless, this is a terrible reminder that winter snow, ice, rain, fog and other assorted driving conditions require the utmost vigilance by all motorists.

Too often we hear that people simply don't know how to drive

in this weather. We are urged to stay home, stay off the roads, and leave plenty of time to stop when we have to brake suddenly on slippery surfaces.

But when we start out to work, school or shopping, we see drivers all around us trying to proceed at posted speed limits in dangerous conditions, passing on shoulders, driving on shoulders, and following too closely for comfort in any weather.

The increase in four-wheel drive vehicles like SUV's on the roads has not made things any safer for the rest of us. Many of those drivers seem to think they can proceed with reckless disregard of everyone else just because they are bigger and have more traction.

Realistically, the demands of daily life do not allow most of us to stay home when road conditions are less than perfect. But once launched into the stream of traffic, it is imperative that we all drive defensively, cautiously and with some consideration of the other people out there – on and off the road.

We may not be able to avoid some accidents, but there are plenty more that should never happen.

PER CHANCE

Basketball's the hot ticket

By ELBERT CHANCE

NEWARK POST COLUMNIST

Once the redheaded stepchild among University of Delaware varsity teams, basketball has, in the last two decades, become a crowd-pleasing attraction.

In his 1999-2000 Basketball Media Guide, UD Sports Information Director Scott Selheimer lists 13 games at the Bob Carpenter Center played between 1993 and 1999 that have been witnessed by 5,000 or more fans, and that number has been surpassed by sellout crowds several times during the current season.

To support this increasingly popular program, a new organization has been formed that parallels the Blue Hen Touchdown Club, the longstanding booster group that supports football. Dan Casey, the popular local sportscaster, is a founding member and president of the club, which has grown to more than 100 dues-paying members after only two meetings.

Unlike football, which has had a winning record since 1940, and baseball, in which Blue Hen teams have long been among the best in the East, basketball has struggled since its first team hit the hardwood in 1906. In that season, the team had no campus gymnasium and played its "home" games on the stage of Wilmington's Grand Opera House. Given

this serious limitation, its 3-4-1 record was commendable. Its unusual 18-1 tie with Millersville Normal School could not be decided in overtime because the Delaware team had to catch a train!

In the first 14 years of play, only five Blue and Gold squads posted winning records, but the 1919-20 team brought regional attention to little Delaware College. With brothers Francis Bayard Alexander and George Gray Carter, Howard B. Alexander, Hugh "Sank" McCaughan and Henry Marston as starters and reserves Bill Barnard, Muncy Keith, Frankie Wills and John Pierson, the team made a spectacular start by defeating a Navy team that had not lost in two years. It went on to a 13-2 record, losing only to Penn and Georgetown.

A 1931-32 team captained by John Roman defeated LaSalle, St. Joseph's and Wake Forest en route to a 12-4 record, but a two-decade drought followed before Coach Fred Emmerson's 1951-52 and 1952-53 teams, 17-6 and 18-7, won Middle Atlantic Southern Division championships. These teams were sparked by Guards Billy Utt, Skip Crawford and John Loomis, forwards Dick Evans and Frank White and centers Jim Kruzinski and Matt Lamkin.

Eight losing seasons followed before Coach Irv Wisniewski assembled a solid corps of players who had three strong years, the best of which was an 18-5 record in 1961-62. Jack Barry, brothers Nate and Pete Cloud and Dave Sysko were outstanding contributors to the success of these squads.

See CHANCE, 7 ►

OUT OF THE ATTIC

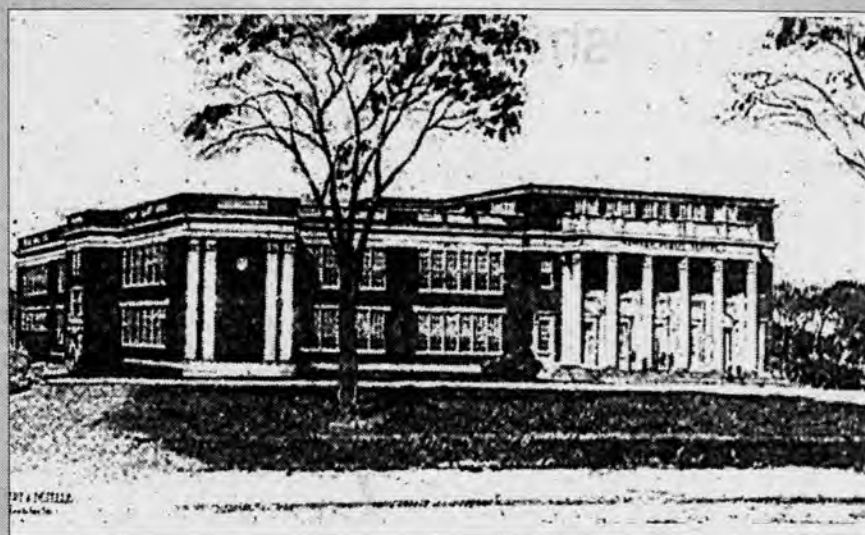

NEWARK POST ARCHIVES

This architect's rendering of the new \$280,000 consolidated public school due to open in January 1925 appeared in the Dec. 24, 1924, issue of the *Newark Post*. The three-story Academy Street building, since torn down, accommodated 600 students in grades 1 to 4 and high school. It also contained offices for the then Newark Board of Education. Readers are encouraged to send old photos to the *Newark Post*, "Out of the Attic," 153 E. Chestnut Hill Rd., Newark 19713. Special care will be taken and photos can be returned. For information, call 737-0724.

PAGES FROM THE PAST

News as it appeared in the *Newark Post* throughout the years

January 28, 1925

Sun's Eclipse Halts All Activity Here

Heralded far and wide all over the country for days previous, the once-in-a-lifetime-spectacle of the eclipse of the sun took place on schedule in Newark last Saturday morning at 9:12 o'clock.

All Newark stood still and gaped at the sky through smoked glass for an average of five minutes on that date. Prompted by the prophecy that there will not be a similar occasion until 2144, the community felt called upon to view a 98 per cent eclipse while they had the opportunity.

Coldest morning in years, say prophets

This morning was the coldest January 28th in several years, according to opinions freely expressed about town.

Thermometers registered anywhere from two to five degrees below zero at six o'clock, according to reports. At nine o'clock, a thermometer on Wolf Hall registered three degrees above the line.

The sudden cold, which enveloped the community last night caused many phone wires to contract and break under the strain.

January 25, 1978

Elkton Road's future: industrial development

Newark officials have long looked westward to the Maryland border as the city's ultimate boundary.

The officials envision the three mile stretch between Cecil County, Md., and Newark - now under the jurisdiction of New Castle County - as a prime target for an expanded tax base.

It is an area, say city officials, that should inevitably belong to the city because the city is the jurisdiction in the best position to offer services.

They see the land in the future as a mixture of light-to-medium manufacturing in the vicinity of the existing Stine-Haskell laboratories of the DuPont Co., some commercial development near existing stores, some residential use near the present city boundary, plus some open space.

Access road squabble settled

A fence at the end of St. Regis drive in Chapel Hill today is all that remains of a springtime squabble between New Castle County and the trustees of the Esmer Wilson estate, where county workers admittedly cut an access road without written permission last fall.

The road dispute surfaced in the spring, after a member of the family discovered a winding, 630-foot access road cut through the 111-acre farm by county employees working on a drainage problem along Aronomink Drive in Chapel Hill.

January 27, 1995

Citizens groups want Metroform off the map

A civic group has taken up the battle to find a suitable replacement for the widely despised name of Metroform.

Metroform Area Civic Council, meeting Monday night, decided to seek a new identity for the area, bordered by Routes 273, 4, 1 and Churchmans Road.

New Castle County Council Member Karen Venezky told about 25 members of the Metroform council that if they decide on a new name, she could draft a resolution to that effect.

UD backs down on garage exit

Newark City Council members voted Monday evening to stop the opening of the University of Delaware's new parking garage, scheduled next week.

The point is the plan (for the garage) was changed and we were not notified," said Councilmen Thomas Wampler.

The first plan showed a curved exit that emptied east of the intersection of Orchard Road and Delaware Avenue.

DelDOT told the university to move the exit west (so exiting drivers could see a traffic signal at the intersection)

Opinion

EDITORIALS COLUMNS • PAGES FROM THE PAST • LETTERS

Winter driving needs our utmost vigilance

The death of 6-year-old Jennifer Neyman this week is a tragedy almost beyond bearing as any parent knows. The little girl was hit by a passing van while sledding with her younger brother and other children on Jan. 20.

The grief of the family, friends, and neighbors is all the more difficult because this loss was not due to any apparent carelessness.

She was playing in her own front yard, in the quiet community of Woodmere, in the middle of the afternoon, on a street which has light traffic at best.

She slid face down, feet first on an inner tube, into the street. Neighbors reported children have been sledding on the steep lawns in the community ever since it was built 20 years ago.

The driver who hit her was a contractor in the neighborhood to do kitchen work. He has not been charged with any traffic violation.

There is really no one to blame – and we hope no one will try to find a finger to point.

Nevertheless, this is a terrible reminder that winter snow, ice, rain, fog and other assorted driving conditions require the utmost vigilance by all motorists.

Too often we hear that people simply don't know how to drive

in this weather. We are urged to stay home, stay off the roads, and leave plenty of time to stop when we have to brake suddenly on slippery surfaces.

But when we start out to work, school or shopping, we see drivers all around us trying to proceed at posted speed limits in dangerous conditions, passing on shoulders, driving on shoulders, and following too closely for comfort in any weather.

The increase in four-wheel drive vehicles like SUV's on the roads has not made things any safer for the rest of us. Many of those drivers seem to think they can proceed with reckless disregard of everyone else just because they are bigger and have more traction.

Realistically, the demands of daily life do not allow most of us to stay home when road conditions are less than perfect. But once launched into the stream of traffic, it is imperative that we all drive defensively, cautiously and with some consideration of the other people out there – on and off the road.

We may not be able to avoid some accidents, but there are plenty more that should never happen.

PER CHANCE

Basketball's the hot ticket

By ELBERT CHANCE

NEWARK POST COLUMNIST

Once the redheaded stepchild among University of Delaware varsity athletic teams, basketball has, in the last two decades, become a crowd-pleasing attraction.

In his 1999-2000 Basketball Media Guide, UD Sports Information Director Scott Selheimer lists 13 games at the Bob Carpenter Center played between 1993 and 1999 that have been witnessed by 5,000 or more fans, and that number has been surpassed by sellout crowds several times during the current season.

To support this increasingly popular program, a new organization has been formed that parallels the Blue Hen Touchdown Club, the longstanding booster group that supports football. Dan Casey, the popular local sportscaster, is a founding member and president of the club, which has grown to more than 100 dues-paying members after only two meetings.

Unlike football, which has had a winning record since 1940, and baseball, in which Blue Hen teams have long been among the best in the East, basketball has struggled since its first team hit the hardwood in 1906. In that season, the team had no campus gymnasium and played its "home" games on the stage of Wilmington's Grand Opera House. Given



CHANCE

this serious limitation, its 3-4-1 record was commendable. Its unusual 18-1 g tie with Millersville Normal School could not be decided in overtime because the Delaware team had to catch a train!

In the first 14 years of play, only five Blue and Gold squads posted winning records, but the 1919-20 team brought regional attention to little Delaware College. With brothers Francis Bayard Carter and George Gray Carter, Howard B. Alexander, Hugh "Sank" McCaughan and Henry Marston as starters and reserves Bill Barnard, Muncy Keith, Frankie Wills and John Pierson, the team made a spectacular start by defeating a Navy team that had not lost in two years. It went on to a 13-2 record, losing only to Penn and Georgetown.

A 1931-32 team captained by John Roman defeated LaSalle, St. Joseph's and Wake Forest en route to a 12-4 record, but a two-decade drought followed before Coach Fred Emmerson's 1951-52 and 1952-53 teams, 17-6 and 18-7, won Middle Atlantic Southern Division championships. These teams were sparked by Guards Billy Utt, Skip Crawford and John Loomis, forwards Dick Evans and Frank White and centers Jim Kruzinski and Matt Lamkin.

Eight losing seasons followed before Coach Irv Wisniewski assembled a solid corps of players who had three strong years, the best of which was an 18-5 record in 1961-62. Jack Barry, brothers Nate and Pete Cloud and Dave Sysko were outstanding contributors to the success of these squads.

See CHANCE, 7 ►

OUT OF THE ATTIC

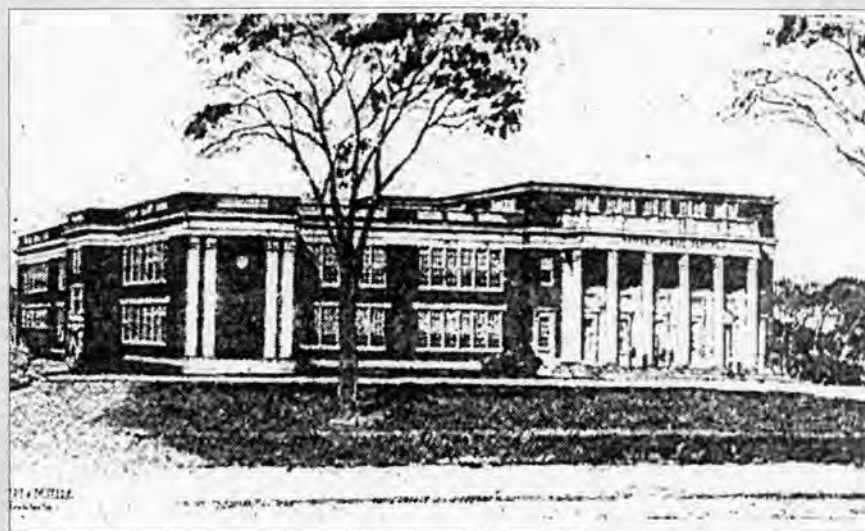

NEWARK POST ARCHIVES

This architect's rendering of the new \$280,000 consolidated public school due to open in January 1925 appeared in the Dec. 24, 1924, issue of the *Newark Post*. The three-story Academy Street building, since torn down, accommodated 600 students in grades 1 to 4 and high school. It also contained offices for the then Newark Board of Education.

Readers are encouraged to send old photos to the *Newark Post*, "Out of the Attic," 153 E. Chestnut Hill Rd., Newark 19713. Special care will be taken and photos can be returned. For information, call 737-0724.

PAGES FROM THE PAST

News as it appeared in the *Newark Post* throughout the years

January 28, 1925

Sun's Eclipse Halts All Activity Here

Heralded far and wide all over the country for days previous, the once-in-a-lifetime-spectacle of the eclipse of the sun took place on schedule in Newark last Saturday morning at 9:12 o'clock.

All Newark stood still and gaped at the sky through smoked glass for an average of five minutes on that date. Prompted by the prophecy that there will not be a similar occasion until 2144, the community felt called upon to view a 98 per cent eclipse while they had the opportunity.

Coldest morning in years, say prophets

This morning was the coldest January 28th in several years, according to opinions freely expressed about town.

Thermometers registered anywhere from two to five degrees below zero at six o'clock, according to reports. At nine o'clock, a thermometer on Wolf Hall registered three degrees above the line.

The sudden cold, which enveloped the community last night caused many phone wires to contract and break under the strain.

January 25, 1978

Elkton Road's future: industrial development

Newark officials have long looked westward to the Maryland border as the city's ultimate boundary.

The officials envision the three mile stretch between Cecil County, Md., and Newark - now under the jurisdiction of New Castle County - as a prime target for an expanded tax base.

It is an area, say city officials, that should inevitably belong to the city because the city is the jurisdiction in the best position to offer services.

They see the land in the future as a mixture of light-to-medium manufacturing in the vicinity of the existing Stine-Haskell laboratories of the DuPont Co., some commercial development near existing stores, some residential use near the present city boundary, plus some open space.

Access road squabble settled

A fence at the end of St. Regis drive in Chapel Hill today is all that remains of a springtime squabble between New Castle County and the trustees of the Esmer Wilson estate, where county workers admittedly cut an access road without written permission last fall.

The road dispute surfaced in the spring, after a member of the family discovered a winding, 630-foot access road cut through the 111-acre farm by county employees working on a drainage problem along Aronomink Drive in Chapel Hill.

January 27, 1995

Citizens groups want Metroform off the map

A civic group has taken up the battle to find a suitable replacement for the widely despised name of Metroform.

Metroform Area Civic Council, meeting Monday night, decided to seek a new identity for the area, bordered by Routes 273, 4, 1 and Churchmans Road.

New Castle County Council Member Karen Venezky told about 25 members of the Metroform council that if they decide on a new name, she could draft a resolution to that effect.

UD backs down on garage exit

Newark City Council members voted Monday evening to stop the opening of the University of Delaware's new parking garage, scheduled next week.

The point is the plan (for the garage) was changed and we were not notified," said Councilmen Thomas Wampler.

The first plan showed a curved exit that emptied east of the intersection of Orchard Road and Delaware Avenue.

DelDOT told the university to move the exit west (so exiting drivers could see a traffic signal at the intersection)

■ Our mission

IT IS OUR MISSION to inform readers of local government activity that touches the lives of the citizens it serves; to celebrate the freedom of speech granted all of us by the Founding Fathers of our Constitution by publishing letters of opinion and matters of record; and, most importantly, to offer news of people, places and events that chronicles our Greater Newark community.

Blue Hens earned current fan enthusiasm with wins

► CHANCE, from 6

Diminutive Dan Peterson led the Hens to four winning campaigns in five years, aided by such talented stars as Charley Parnell, Mark Wagaman, Ken Barnett, Steve Jackson, Jim Couch, Loren Pratt, Ed Roth and Ken Helfand. Coach Don Harnum had three winners in five seasons, one of them an 18-7 campaign with Helfand and Lee Swayze as co-captains.

It was under Steve Steinwedel, who arrived in 1985, that Delaware's stature in the basketball world began to grow. His 1991-92 team won the Central Florida Classic and the North Atlantic Conference championship and was the first Delaware qualifier in the NCAA postseason playoffs.

The 1992-93 team took the Mt. St. Mary's tournament, repeated as North Atlantic Conference champion, and again appeared in the NCAA tournament.

In his five seasons at the helm, present Coach Mike Brey has led his teams to two America East championships and to two more NCAA playoff appearances. His Hens have not lost a home game this season.

So there's no mystery about why fan-friendly Bob Carpenter Center is rocking with enthusiasm. With the Blue Hens displaying winning form and the award-winning cheerleaders, precision dance team and lively pep band adding to the excitement, it's a show well worth watching.

Chance has been the voice of

the University of Delaware Blue Hens for four decades. He is a longtime Newark resident.

*Our family
caring for
your family*



Call Today: (410) 658-6555

1881 Telegraph Road • Rising Sun, Maryland 21911
www.calvertmanor.com

LETTER TO THE EDITOR

To: Editor
From: Karen Roth Anjunas
Newark

It is now the year 2000, and forced busing is still in place in the Christina School District. Doesn't anyone wonder why?

The mandatory law that required forced busing has been lifted, and yet Christina is still sending children out of their neighborhoods to attend school.

Can this really be best for our children?

How can parents assist in their

child's education when many can't even get to their child's school? Why do we put children on I-95 in rush hour, with no seat belts, when there are plenty of schools in our own backyards? In this age of educational accountability, it seems an appropriate time for Christina to reevaluate its policies on this issue.

The Coalition for Neighborhood Schools is an organization of more than 70 parents striving to return to this long-ago idea of local schools for

grades K-12.

We support HB300, currently before the Senate, which would require districts to develop and implement plans to move children to schools closest to home.

We hope that parents in Christina will let their thoughts on this issue be known - to our school board, to our state legislators, and to other parents in their neighborhoods and schools.

For more information, we have a website for review at www.delanet.com/~kmarkham.

And You Thought You Couldn't Afford To Embroider.

Baby Lock
Elluré
Sewing &
Embroidery
Machine



Only
\$59/mo.
12 mos.
no interest

If price is all that's kept you from embroidering, take a look at the new Elluré.

Baby Lock Sewing Features

- 78 Built in stitches
- 10 styles of 1-step buttonhole
- 13 tutorial messages
- LCD touch screen
- Quick-set bobbinwinder
- Quick-set rotary drop-in bobbin

Baby Lock Embroidery Features

- 5"x7" embroidery field
- 18 exclusive Noah's Ark design built-in
- Automatic thread cutter
- Large hoop and grid included
- Enlargement/reduction for patterns & letters
- Embroidery cards #1 and #2 included

Tune Up Special
\$10 OFF

é baby lock

elluré.

SEWING MACHINE DOCTOR
4559 Kirkwood Highway • Wilmington, DE 19808
(302) 998-6311

**Everything you need
to know.
Everything you want
to know.**

The Newark Post.

**Call 1-800-220-3311
to subscribe.**



New Castle County Learning Center

A Program of the Christina School District
Adult Education

Adult Learners: Let Us Help You

- ✿ Prepare for your GED
- ✿ Improve your reading, math and language skills
- ✿ Make career choices
- ✿ ...and more!

Classes Held Year Round

Work At Your Own Pace

Individual Attention

Annual GED Graduation

Morning and Evening Classes

Small Classes

Caring, Friendly Teachers and Counselors

Turn Past Failures Into **Success**

(302) 368-0318

New Castle County Learning Center
3101 Drummond Plaza, Newark, DE 19711
(Kirkwood Hwy. & Polly Drummond Hill Road)

Lifestyle

RELIGION • PEOPLE • DIVERSIONS • THE ARTS

NEWARK OUTLOOK

It's time to buckle up Delaware

During the past week, I've been bombarded by articles, press conferences and editorials that have the same message: People who don't wear seatbelts while driving or riding in motor vehicles are twice as likely to be killed or seriously injured.

The National Highway Traffic Safety Administration reports that wearing a seatbelt decreases risk of death or serious injury in a crash by nearly 50 percent. Yet far too many people still do not buckle up.

While the national average for seatbelt usage in 1999 was 69 percent, it was 64 percent in Delaware, which means that 36 percent of our state's vehicle passengers go unbuckled. As of Dec 31, 1999, 70 percent of the Delawareans killed in car crashes were not wearing seatbelts, and the first three people killed on Delaware's highways in 2000 were not wearing seatbelts.

At a press conference hosted by the Buckle Up Delaware Coalition, Dr. John Madden, honorary chair, said, "Our main goal is to save lives," adding that as an emergency room physician for Christiana Care, he has seen "the devastating injuries to people who don't buckle up."

At this conference, several seatbelt users who survived crashes related how their lives were saved, yet one speaker had a different story to tell. She wasn't buckled up when the car she was riding in crashed. Initially, doctors thought her injuries so severe that she would remain in a vegetative state.

The young woman was in a coma for two months and hospitalized for four additional months; she will never fully recover from brain injuries sustained in the crash. She and her parents want others to know that a seatbelt could have prevented all the trauma and turmoil they have lived through.

The Buckle Up Delaware Coalition has launched an aggressive campaign aimed at getting a primary seat belt law passed in Delaware — H.B. 88. Passed by an overwhelming majority of 31-9 in the House of Representatives during the last General Assembly, the bill now sits in the Senate's Judiciary Committee.

States that have upgraded their laws to primary enforcement have seen an average of

See **BUCKLE UP, 9** ▶



By Cindy Genau



PHOTOS SPECIAL TO THE NEWARK POST

(on the left)
In the midst of her cancer treatment, Alexis Boyce of Bear enjoyed a Make-A-Wish Foundation visit with Olympic ice skater Kristi Yamaguchi.

(below)
Five years after surgery and treatment for cancer, Boyce is a happy 11-year-old with dreams of skating in the Olympics.



By PEG BROADWATER

NEWARK POST CONTRIBUTING WRITER

The approach of the new millennium brought anxiety to many, but for Alexis Boyce of Bear, it marked five years since her cancer treatments and she couldn't be happier.

In the fall of 1994, Boyce was not too happy when she experienced stomach aches which progressively got worse.

Her mother, Brenda Pavlic, took her to A.I. Dupont Hospital but Boyce felt fine once they arrived. They went to the pediatrician the next morning because the pain quickly returned, but, again, by the time they got to the appointment, Boyce was feeling better. The pain continued off and on for 48 hours.

"It was so frustrating," said Pavlic. "They thought it was gastrointestinal problems...but I had a 6-year-old lying on the floor in agonizing pain begging me to take her to the hospital."

They finally did an ultrasound and Pavlic recalls them whispering and pointing to the screen. "I had a mixed feeling of relief because they found something, but horror as to what they found."

A specialist confirmed what was on the screen. "They showed me a grapefruit size tumor, a gray mass that should not be there," Pavlic said.

Test results found 90 percent of a teratoma tumor connected to one of Boyce's ovaries was soft tissue and most likely cancerous. Three days after the first pains, a specialist from Jefferson Hospital in Philadelphia was performing surgery to remove the tumor. Pathology tests confirmed cancer.

Initially they were told Boyce would not have to undergo chemotherapy.

"But within a few days we got the call from the oncologist that we would definitely have to do chemo," said Pavlic. "It was a roller coaster."

Boyce started her week-long, monthly treatments which continued for five months. "She was such a good patient," said Pavlic.

Looking back, Boyce said she was not aware of what was

happening. "I didn't know to be afraid," she said.

Pavlic said her daughter was very much a part of her treatment at the hospital, setting up the chemo and running it, bleeding the air out of the line. "She even gave a demonstration to student nurses who were amazed," said the mother.

Pavlic said while at the hospital all that time, she found her daughter loved to watch ice skating. "I told her as soon as she got better she could have ice skating lessons."

Then they were approached by social worker, Lee Lucas, about the Make-A-Wish Foundation and Boyce chose to meet Olympic ice skater Kristi Yamaguchi.

"We went in a limousine to Philadelphia in January 1995 and Alexis got to go back into the dressing room and see all the outfits," said Pavlic.

At the end of the show, Kurt Browning picked her up and skated around the rink waving to the huge crowd.

Boyce was all smiles despite her bald head covered in a pink hat.

A few weeks later, she started skating lessons at the University of Delaware in addition to continuing her home-schooling. She went back to school in May, finishing first grade with second honors.

Since then, she has gone to "Can Do" camp each year with other cancer patients who have formed friendships and given each other support. "I feel like God used me and I can talk to other kids and give them encouragement," Boyce said.

Pavlic said her daughter did what she had to do to get well. "Alexis has always been an independent, determined child," continued Pavlic. "She had no reservations then going out on the ice with no hair, but she can't believe it when she looks back at it now."

Boyce has won several medals including a gold and is gearing up for this year's competitive skating season which starts in February.

"I just really had the desire to do it," said Boyce. "I want to skate in the Olympics."

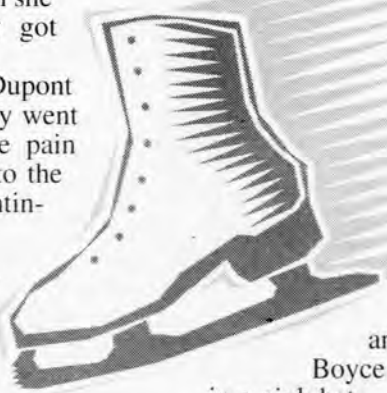

First State Ballet opening in Delaware

First performance is in Newark

The newest star in the State of Delaware's cultural firmament is the First State Ballet Theater, co-founded by Pasha Kambalov and Kristina Dippel, formerly principal dancer and ballerina with the Russian Ballet Theater of Delaware.

The mission of the new company, headquartered in Newport, is to present professional quality dance performances to audiences throughout Delaware and in nearby states.

Kambalov is the company's artistic director. He began his ballet studies at the Perm State Choreographic Institute in the former Soviet Union and graduated from the Vaganova School in St. Petersburg, Russia.

Following his graduation, Kambalov was a soloist with the Donetsk Ballet Theater and later became an audience

favorite in Delaware in performances with the Russian Ballet Theater of Delaware.

The company's assistant artistic director is internationally renowned dancer and ballet master Lev Assaouliak.

Following a distinguished dancing career, in which he was a laureate of the International Ballet Competition in Varna, Bulgaria, Assaouliak was named ballet master of the Perm State Ballet Theater, the Russian State Theater of Classical Ballet, the Dublin Ballet Company in Ireland and the former Russian Ballet Theater of Delaware.

The title, Honored Artist of the Russian Republic, one of Russia's highest honors for extraordinary artistic achievement, was bestowed on Assaouliak by the Russian Ministry of Culture.

First State Ballet Theater will perform full-length works from the classical repertory and will also commission contemporary pieces from noted choreographers.

The company will perform as frequently and widely as

possible in order to provide performing opportunities for aspiring professional dancers and to build a larger audience for dance in Delaware.

Its corps de ballet will be drawn from professional level dance students in Delaware dance schools and principal roles will be danced by guest artists, including other former members of the Russian Ballet Theater of Delaware.

The company's first production will be the classical ballet Coppelia, which will be performed at Mitchell Hall, University of Delaware Newark campus on May 20.

The company also plans to present a full-length Nutcracker ballet in December 2000.

For more information on the First State Ballet Theater, please call Kristina Dippel at 633-1577 or Robert Grenfell at 576-5336.

Seatbelt usage not enough in Delaware

► BUCKLE UP, from 8

15 percent increase in their seat belt usage rates. Of the 16 states that have a primary law, their usage rates are from 74 to 87 percent!

If you are interested in helping the Buckle Up Delaware Coalition, please contact the coordinator, Virginia Corrigan, at (302) 622-8069.

Newark Outlook is a regular feature, prepared each week by staff members of the University of Delaware's Cooperative Extension Office in Newark.

Crossword Solution

GABOR STALD ELAM TED
ALLURE PASTA MENU HMO
BATMASTERSON CHAMPION
EDD TIED SEIERS INTO
ZONE ELMORE TINKER
ARSON ELMORE TINKER
ROUE NICKATEL CLOSET
IRK EVANS TIED TIED
DYES RIND AGENDA AFRO
OTOOLE INON DROSS
AFAR SANDWEDGE EERO
ADELS ALAS RAVING
COAL RATHER NOSE ATIDE
ERK ADNER ROVER VET
ELLOQUENT LATELY JEST
RUNIT OFAGE DANKE
BAGDO FLEKED GIWEN
ACRE TRADE MARK TIPS
STANTREK BENNYGOODMAN
SUN BENE LENIN TUNERS
OPT SEED ELENA ERASE

Use our
convenient,
time-saving
e-mail address
today!

newpost@dca.net

NEWARK POST

FOR INFORMATION,
CALL 737-0724



Phil Toman is taking a sabbatical from The Arts. The Newark Post's longtime arts editor will be returning at a future date with his columns on the art scene in the tri-state area.

Maaco
AMERICA'S
SMART CHOICE™
in AUTO PAINTING

1 PRICE
AS SEEN ON TV!
2 SALE!

SUPREME PLUS™ SMART PACK™
• Value Preparation
• Supreme Paint with 2 Year Gloss Warranty
• Integrated Clear Coat
PKG. VALUE \$499.95

NOW \$249.95

NEWARK
DEL. INDUSTRIAL PARK
302-737-8460
offer ends 2-29-00



Vans, Trucks and commercial vehicles by estimate. Bodywork, rust repair and stripping of paint extra. Additional surface preparation may be necessary. Not valid with any other offer. MAACO Auto Painting & Bodyworks centers are independent franchises of MAACO Enterprises, Inc. Prices, hours and service may vary.

It's a smart move.

The MBNA® GoldCertificate® CD Accounts

18-month GoldCertificate CD	36-month GoldCertificate CD
6.60% APY*	7.00% APY*

If your investment strategy includes high yields with the security of FDIC insurance, your next move should be towards a GoldCertificate® CD from MBNA America® Bank. Compared to those offered by other banks, GoldCertificate CD APYs have consistently ranked among the best nationwide.

Plus, GoldCertificate CDs are FDIC insured up to \$100,000 per depositor and come with MBNA's uncompromising level of Customer service. Call today to speak with one of our Investor Services representatives and make your next move opening a GoldCertificate CD account. It's a smart move.

1-800-611-3077, ext. 2020
Also inquire about our Traditional and Roth IRA CDs.

MEMBER FDIC

*Annual Percentage Yield (APY) for the GoldCertificate CD is valid for the period of 1/24/00 to 1/30/00 and assumes that interest remains in the account until maturity. Minimum opening balance is \$10,000. Withdrawals and fees may reduce earnings. A penalty may be imposed for early withdrawal of CD principal. MBNA America and GoldCertificate are federally registered service marks of MBNA America Bank, N.A. ©2000 MBNA America Bank, N.A.

www.goldportfolio.com

MBNA AMERICA

REGISTER IN PERSON FOR CONTINUING EDUCATION CLASSES

CHRISTINA SCHOOL DISTRICT
Our people make the difference

with the Christina School District
TUESDAY, FEBRUARY 1, 2000
6:30 to 8:30 p.m.
Glasgow High School Center 2

Mail registrations must be postmarked no later than Wednesday, January 26. Otherwise registration must be done in person at the one night in-person registration.

After 8:30 p.m. Tuesday decisions will be made on classes that will meet and classes that will be cancelled for too low enrollment. If you want a class it is IMPERATIVE that you come in person TUESDAY and register.

Registrations for seats still available in courses that will be held will be taken Monday through Thursday evening between 6 and 9 p.m. at Glasgow High School Center 2 starting February 7.

Classes for Adults, Youth and Children
Christina Continuing Education (CCEP) - 454-2101

Please tell our advertisers that you appreciate their support of your community newspaper.

NEWARK POST

Diversions

THEATRE • EVENTS • EXHIBITS • NIGHTLIFE • MEETINGS

FRIDAY
28

SOPHISTICATED LADIES Through Feb. 27 at Three Little Bakers Dinner Theatre, Pike Creek. For times and tickets, call 368-1616.
BASKET BINGO 6 p.m.; games start 7 p.m. at Delaware City Firehall. \$20 for 20

games. Benefit Fire Co. Ladies Auxiliary and Delaware City Day. For information, call 836-8878 or 832-7090.

THE GLASS MENAGERIE Through Sunday. Tennessee Williams' play at the Everett Theatre, Middletown. All tickets \$8. For times and tickets, call 378-7038 or 325-0329.

FAMILY FUN NIGHT 7:30 p.m. at Newark Free Library. For information, call 731-7550.

BEAU JEST Through Feb. 12. Comedy at the Candlelight Dinner Theatre, Ardentown. For times and tickets, call 475-2313.

THREE VIEWINGS Through Feb. 6 at Delaware Theatre Company. For times and tickets, call 594-1100.

TEN LITTLE INDIANS Through Feb. 12. Agatha Christie play at the Wilmington Drama League. For times and tickets, call 764-1172.

JANUARY 29

KINDERMUSIK 10:30 a.m. Entertainment will follow children's story and craft time at the Rainbow Bookstore, 58 East Main Street, Newark. For information, call 368-7738.

COUGAR TRACKS 10 a.m. at White Clay Creek State Park Nature Center. Walk through the preserve

in search of wildlife tracks and signs. For reservations, call 368-6900.

PAPER AMERICANA 10 a.m. - 4 p.m. over 30 dealers of antique paper, postcards, newspapers, photos and other paper collectibles at the Singery Fire Company, intersection of Route 213 and Route 279, Elkton. \$2. For more information, call 410-398-7300.

DOLLHOUSES & PAPER DOLLS 11 a.m. - 3 p.m. Kids can tour exhibit and make paper doll and tissue paper dress to take home at Delaware History Center, 5th & Market Streets, Wilmington. For more information, call 655-7161.

PAPER AIRPLANES 2 p.m. White Clay Creek State Park Nature Center will be honoring Charles Lindbergh's birthday by making paper airplanes. For reservations, call 368-6900.

PIZZA BINGO 7:45 p.m. at Temple Beth El, Possom Park Road, Newark. \$4 for pizza and salad buffet (for bingo players only); \$1 for bingo. For more information, call 366-8330.

JANUARY 30

CHAMBER MUSIC 3 p.m. Delaware County Symphony presents music by Schubert, and Dvorak at Neuman College's Meagher Theatre. Tickets, \$8. For more information, call 610-356-5673.

CLASSICAL MUSIC 2 p.m. Bradford Winters performs in concert at Conservatory Ballroom, Longwood Gardens, Kennett Square, Pa. For tickets, call 610-388-1000.

JANUARY 31

GUEST ARTIST RECITAL 8 p.m. Members of the Philadelphia Orchestra perform at Loudis Recital



Theatreworks/USA presents "The Three Little Pigs" at Fabulous Fun Day, Longwood Gardens, Kennett Square, Pa., at 11 a.m. and 1 p.m. on Saturday, Feb. 5. Other activities include Pot-a-Plant and Plant Hunts. For information, call 610-388-1000.

Hall, Amstel Avenue and Orchard Road. Free. For information, call 831-2577.

MOVIES

STORY HOUR

10:30 a.m. and 1 p.m. Films or stories for ages 3 to 6 at Newark Free Library. 731-7550.

FICTION BOOK GROUP

7:30 p.m. Discussion of "Girl, Interrupted," at the Rainbow Bookstore, 58 East Main Street, Newark. 368-7738.

FABULOUS FILMS 1 p.m. Popcorn and drinks provided while watching 1940s films on Tuesdays this winter at the Newark Senior Center. Please register if planning to attend. To register or for information about this week's film, call Katie at 737-2336.
OPEN MIKE 8:15 p.m. sign-up for poetry event every Tuesday at Jam'n & Java, Newark Shopping Center, Main Street. 266-6311.

FEBRUARY 2

VFW BINGO 12:45 p.m. to 1:45 p.m. at the Newark Senior Center. Lunch available for \$2/platter at 11:45 a.m. 737-2336.

ART AFTER HOURS 5:30 p.m. Tour and related program at the Delaware Art Museum, Wilmington. 571-9590.

EVENING WITH SHAKESPEARE 8 p.m. Charles S. Dutton performs selections from Richard III, Macbeth, Othello and King Lear at the Grand Opera House. For tickets, call 652-5692.

FEBRUARY 3

READ AND EXPLORE 2 p.m. Read a story and take related tour of Delaware Museum of Natural History, Route 52. 658-9111.

PETER MULVEY 9 p.m. at the East End Cafe, Main Street, Newark. Cost \$5. For information on the four-part series, call 738-0880.

FEBRUARY 4

SOLO FLIGHT Tonight and Sunday. UD's Professional Theatre Training Program presents a one-act, one-person show at Hartshorn Hall. "Entire Contents" tickets will be honored for these performances. For information, call 831-2204.

MEETINGS

JANUARY 28

FIT 'N FUN 9 a.m. every Friday at the Newark Senior Center.

Increase endurance, strength and flexibility. \$11/month. 737-2336.

TAI CHI 10:15 a.m. every Friday at the Newark Senior Center, White Chapel Drive. \$20/month. Call 737-2336 for information.

SQUARE DANCE 8 to 10:30 p.m. The 2x4 Square Dance Club student level square dancing at Wilson School, Newark. Cost: \$4 per person. For information, call 239-4311.

JANUARY 30

CHRISTIAN SINGLES 6 to 8:30 p.m. every Sunday. Volleyball at Christiana High School. Bring your own snack or beverage. Daycare provided. 292-0508.

JANUARY 31

DIABETES SUPPORT 1 p.m. Educational Series with Christiana Care PMRI at the Newark Senior Center. To register, call Lee Perkins at 737-2336.

POWER WALKING 9 a.m. every Monday at the Newark Senior Center. Increase cardiovascular endurance and enhance strength and flexibility. 737-2336.

LINE DANCING 1 and 4 p.m. every Monday at Newark Senior Center. 737-2336.

CHORUS OF BRANDYWINE 7:30 p.m. every Monday. Men's barbershop singing at the MBNA Bowman Conference Center, Newark. For information, call 638-4022.

NEWARK ROTARY CLUB

6:15 to 7:30 p.m. every Monday. Meeting at the Holiday Inn, Newark. For information, call 368-7292.

SCOTTISH DANCING 8 p.m. every Monday. Scottish country dancing at St. Thomas Episcopal Church, South College Avenue, Newark. For information, call 453-1290.

FEBRUARY 1

MOMS CLUB/NEWARK 9:30 a.m. first Tuesday of month at Word of Life, 30 Blue Hen Drive. 453-0961.

EVOLUTION/HOLY SPIRIT 7 p.m. Oong Choi, research physicist, inventor and business owner discusses creation from a Biblical perspective at Bible Fellowship Church, Old Baltimore Pike, Newark. 737-5149.

STAMP GROUP 1 p.m. first and third Tuesday of month at the Newark Senior Center. 737-2336.

LIFE TIMES 1 p.m. Peer discussion group meets every Tuesday at Newark Senior Center. Free, but registration required. 737-2336.

DIATOMS TO DINOSAURS 7 p.m. Slide show/discussion of how evolution works, Darwin's theory and simplified genetics at Ashland Nature Center, Hockessin. Cost is \$12. For information, call 239-2334.

STOP SMOKING 6:30 to 7:30 p.m. first and third Tuesday of month. Support group for smokers trying to quit at American Cancer Society offices, 92 Read's Way, New Castle. 324-4227.

FEBRUARY 2

SOCIAL SECURITY 7 p.m. What is it now and what do we

want it to be in the 21st century? Panelists from AARP, SS

Administration and AAUW among those who discuss the program at Aldersgate Methodist Church, Concord Pike, Fairfax.

FAMILY CIRCLES 5:30 p.m. every Wednesday at the Newark Senior Center. 658-5177.

LA LECHE LEAGUE 9:45 a.m. first Wednesday of month. Mother-to-mother help with breastfeeding at the Bible Fellowship Church, 808 Old Baltimore Pike, Newark. For information, call 738-5055 or 731-3009.

F.E.M.A.L.E. 7:30 p.m. first and third Wednesdays of month.

Formerly Employed Mothers at the Leading Edge meeting for moms only at St. Barnabas Church, Duncan Road. 366-0722.

TAI CHI 2:30 p.m. every Wednesday at the Newark Senior Center. 737-2336.

FIBROMYALGIA SUPPORT 7 p.m. Group sponsored by the Arthritis Foundation meets at the Newark Senior Center. Free and open to public. 1-800-292-9599.

FEBRUARY 3

PIKE CREEK MOMS 9:30 a.m. the first Thursday of month at Limestone Presbyterian Church, Limestone Road.

NEWARK MORNING ROTARY 7-8:15 a.m. every Thursday at the Blue & Gold Club, Newark. For information, call 737-1711 or 737-0724.

OVEREATERS ANONYMOUS 7 p.m. every Thursday at Education Building behind First Baptist Church, Garfield & State Streets, Kennett Square, Pa. 610-925-0160.

Diversions

THEATRE • EVENTS • EXHIBITS • NIGHTLIFE • MEETINGS

FRIDAY
28

SOPHISTICATED LADIES Through Feb. 27 at Three Little Bakers Dinner Theatre, Pike Creek. For times and tickets, call 368-1616.
BASKET BINGO 6 p.m.; games start 7 p.m. at Delaware City Firehall. \$20 for 20

games. Benefit Fire Co. Ladies Auxiliary and Delaware City Day. For information, call 836-8878 or 832-7090.

THE GLASS MENAGERIE Through Sunday. Tennessee Williams' play at the Everett Theatre, Middletown. All tickets \$8. For times and tickets, call 378-7038 or 325-0329.

FAMILY FUN NIGHT 7:30 p.m. at Newark Free Library. For information, call 731-7550.

BEAU JEST Through Feb. 12. Comedy at the Candlelight Dinner Theatre, Ardentown. For times and tickets, call 475-2313.

THREE VIEWINGS Through Feb. 6 at Delaware Theatre Company. For times and tickets, call 594-1100.

TEN LITTLE INDIANS Through Feb. 12. Agatha Christie play at the Wilmington Drama League. For times and tickets, call 764-1172.

JANUARY 29

KINDERMUSIK 10:30 a.m. Entertainment will follow children's story and craft time at the Rainbow Bookstore, 58 East Main Street, Newark. For information, call 368-7738.

COUGAR TRACKS 10 a.m. at White Clay Creek State Park Nature Center. Walk through the preserve

in search of wildlife tracks and signs. For reservations, call 368-6900.

PAPER AMERICANA 10 a.m. - 4 p.m. over 30 dealers of antique paper, postcards, newspapers, photos and other paper collectibles at the Singery Fire Company, intersection of Route 213 and Route 279, Elkton. \$2. For more information, call 410-398-7300.

DOLLHOUSES & PAPER DOLLS 11 a.m. - 3 p.m. Kids can tour exhibit and make paper doll and tissue paper dress to take home at Delaware History Center, 5th & Market Streets, Wilmington. For more information, call 655-7161.

PAPER AIRPLANES 2 p.m. White Clay Creek State Park Nature Center will be honoring Charles Lindbergh's birthday by making paper airplanes. For reservations, call 368-6900.

PIZZA BINGO 7:45 p.m. at Temple Beth El, Possum Park Road, Newark. \$4 for pizza and salad buffet (for bingo players only); \$1 for bingo. For more information, call 366-8330.

JANUARY 30

CHAMBER MUSIC 3 p.m. Delaware County Symphony presents music by Schubert, and Dvorak at Neuman College's Meagher Theatre. Tickets, \$8. For more information, call 610-356-5673.

CLASSICAL MUSIC 2 p.m. Bradford Winters performs in concert at Conservatory Ballroom, Longwood Gardens, Kennett Square, Pa. For tickets, call 610-388-1000.

JANUARY 31

GUEST ARTIST RECITAL 8 p.m. Members of the Philadelphia Orchestra perform at Loudis Recital



Theatreworks/USA presents "The Three Little Pigs" at Fabulous Fun Day, Longwood Gardens, Kennett Square, Pa., at 11 a.m. and 1 p.m. on Saturday, Feb. 5. Other activities include Pot-a-Plant and Plant Hunts. For information, call 610-388-1000.

Hall, Amstel Avenue and Orchard Road. Free. For information, call 831-2577.

MEETINGS

JANUARY 28

FIT 'N FUN 9 a.m. every Friday at the Newark Senior Center. Increase endurance, strength and flexibility. \$11/month. 737-2336.
TAI CHI 10:15 a.m. every Friday at the Newark Senior Center, White Chapel Drive. \$20/month. Call 737-2336 for information.

SQUARE DANCE 8 to 10:30 p.m. The 2x4 Square Dance Club student level square dancing at Wilson School, Newark. Cost: \$4 per person. For information, call 239-4311.

JANUARY 30

CHRISTIAN SINGLES 6 to 8:30 p.m. every Sunday. Volleyball at Christiana High School. Bring your own snack or beverage. Daycare provided. 292-0508.

JANUARY 31

DIABETES SUPPORT 1 p.m. Educational Series with Christiana Care PMRI at the Newark Senior Center. To register, call Lee Perkins at 737-2336.
POWER WALKING 9 a.m. every Monday at the Newark Senior Center. Increase cardiovascular endurance and enhance strength and flexibility. 737-2336.
LINE DANCING 1 and 4 p.m. every Monday at Newark Senior Center. 737-2336.
CHORUS OF BRANDYWINE 7:30 p.m. every Monday. Men's barbershop singing at the MBNA Bowman Conference Center, Newark. For information, call 638-4022.
NEWARK ROTARY CLUB

6:15 to 7:30 p.m. every Monday. Meeting at the Holiday Inn, Newark. For information, call 368-7292.

SCOTTISH DANCING 8 p.m. every Monday. Scottish country dancing at St. Thomas Episcopal Church, South College Avenue, Newark. For information, call 453-1290.

FEBRUARY 1

MOMS CLUB/NEWARK 9:30 a.m. first Tuesday of month at Word of Life, 30 Blue Hen Drive. 453-0961.

EVOLUTION/HOLY SPIRIT 7 p.m. Oong Choi, research physicist, inventor and business owner discusses creation from a Biblical perspective at Bible Fellowship Church, Old Baltimore Pike, Newark. 737-5149.

STAMP GROUP 1 p.m. first and third Tuesday of month at the Newark Senior Center. 737-2336.

LIFE TIMES 1 p.m. Peer discussion group meets every Tuesday at Newark Senior Center. Free, but registration required. 737-2336.

DIATOMS TO DINOSAURS 7 p.m. Slide show/discussion of how evolution works, Darwin's theory and simplified genetics at Ashland Nature Center, Hockessin. Cost is \$12. For information, call 239-2334.

STOP SMOKING 6:30 to 7:30 p.m. first and third Tuesday of month. Support group for smokers trying to quit at American Cancer Society offices, 92 Read's Way, New Castle. 324-4227.

FEBRUARY 2

SOCIAL SECURITY 7 p.m. What is it now and what do we

want it to be in the 21st century? Panelists from AARP, SS Administration and AAUW among those who discuss the program at Aldersgate Methodist Church, Concord Pike, Fairfax.

FAMILY CIRCLES 5:30 p.m. every Wednesday at the Newark Senior Center. 658-5177.

LA LECHE LEAGUE 9:45 a.m. first Wednesday of month. Mother-to-mother help with breastfeeding at the Bible Fellowship Church, 808 Old Baltimore Pike, Newark. For information, call 738-5055 or 731-3009.

F.E.M.A.L.E. 7:30 p.m. first and third Wednesdays of month. Formerly Employed Mothers at the Leading Edge meeting for moms only at St. Barnabas Church, Duncan Road. 366-0722.
TAI CHI 2:30 p.m. every Wednesday at the Newark Senior Center. 737-2336.

FIBROMYALGIA SUPPORT 7 p.m. Group sponsored by the Arthritis Foundation meets at the Newark Senior Center. Free and open to public. 1-800-292-9599.

FEBRUARY 3

PIKE CREEK MOMS 9:30 a.m. the first Thursday of month at Limestone Presbyterian Church, Limestone Road.

NEWARK MORNING ROTARY 7-8:15 a.m. every Thursday at the Blue & Gold Club, Newark. For information, call 737-1711 or 737-0724.

OVEREATERS ANONYMOUS 7 p.m. every Thursday at Education Building behind First Baptist Church, Garfield & State Streets, Kennett Square, Pa. 610-925-0160.

STORY HOUR

10:30 a.m. and 1 p.m. Films or stories for ages 3 to 6 at Newark Free Library. 731-7550.

FICTION BOOK GROUP

7:30 p.m. Discussion of "Girl, Interrupted," at the Rainbow Bookstore, 58 East Main Street, Newark. 368-7738.
FABULOUS FILMS 1 p.m. Popcorn and drinks provided while watching 1940s films on Tuesdays this winter at the Newark Senior Center. Please register if planning to attend. To register or for information about this week's film, call Katie at 737-2336.
OPEN MIKE 8:15 p.m. sign-up for poetry event every Tuesday at Jam'n' & Java, Newark Shopping Center, Main Street. 266-6311.

FEBRUARY 2

VFW BINGO 12:45 p.m. to 1:45 p.m. at the Newark Senior Center. Lunch available for \$2/plate at 11:45 a.m. 737-2336.

ART AFTER HOURS 5:30 p.m. Tour and related program at the Delaware Art Museum, Wilmington. 571-9590.

EVENING WITH SHAKESPEARE 8 p.m. Charles S. Dutton performs selections from Richard III, Macbeth, Othello and King Lear at the Grand Opera House. For tickets, call 652-5692.

FEBRUARY 3

READ AND EXPLORE 2 p.m. Read a story and take related tour of Delaware Museum of Natural History, Route 52. 658-9111.

PETER MULVEY 9 p.m. at the East End Cafe, Main Street, Newark. Cost \$5. For information on the four-part series, call 738-0880.

FEBRUARY 4

SOLO FLIGHT Tonight and Sunday. UD's Professional Theatre Training Program presents a one-act, one-person show at Hartshorn Hall. "Entire Contents" tickets will be honored for these performances. For information, call 831-2204.

TUESDAY
1

MOVIES

General Cinema—Christiana Mall

Friday-Saturday 1/28/00-1/29/00

The Talented Mr. Ripley R 1:10 4:10 7:15 10:10

Girl, Interrupted R 1:40 4:30 7:20 10:10

Toy Story 2 G 12:30 2:50 5:10 7:30 12:00 a.m.

Anna and The King PG13 12:50 4:00 7:10 10:15

Play it to the Bone R 1:30 4:15 7:00 9:40 12:00 a.m.

Sunday-Thursday 1/30/00-2/3/00

The Talented Mr. Ripley R 1:10 4:10 7:15 10:10

Toy Story 2 G 12:30 2:50 5:10 7:30 9:50

Anna and The King PG13 12:50 4:00 7:10 10:15

Girl, Interrupted R 1:40 4:30 7:20 10:10

Play it to the Bone R 1:30 4:15 7:00 9:40

Regal Cinemas/Peoples Plaza 17

Friday 1/28 and Monday 1/31 through Thursday 2/2

Hurricane R 1:00 4:00 7:00 10:00

Girl Interrupted R 11:25 2:05 4:50 7:45 10:30

Supernova PG13 2:35 4:30 6:30 8:35 10:40

Next Friday R 11:20 1:40 3:50 6:15 8:30 10:45

Magnolia R 12:45 5:05 9:10

Snow Falling on Cedars R 11:50 a.m.

Cider House Rules PG13 12:55 4:05 7:05 9:55

Talented Mr. Ripley R 1:10 4:10 7:20 10:25

Any Given Sunday R 12:10 3:30 6:55 10:20

Man on the Moon R 6:45 9:40

Bicentennial Man PG 12:40 3:45

Stuart Little PG 11:45 2:15 4:45 7:35 9:45

The Green Mile R 12:15 4:15 8:00

Deuce Bigalow: Male Gigolo R 11:40 2:00 4:25 6:40 8:45 10:50

Toy Story 2 G 11:30 1:45 4:20 7:15 9:30

NEWARK POST ❖ SUPER CROSSWORD

- ACROSS**
- 1 "Lil" actress
6 Decorous
11 Jack of "Rio Lobo"
15 With 10 Down, "Cheers" star
18 Entice
19 It's tossed with sauce
20 Waiter's offering
21 Medical grp.
22 Gene Barry role
24 Gene Autry's horse
26 Maestro de Waart
27 Evened the score
28 Prophets
30 "So — You" ("77 song")
31 Torrid or Frigid
32 Bluesman James
35 Le Carre title start
37 Zeal
40 Tea of "Deep Impact"
41 Diplomacy
42 Libertine
43 "Macbeth" role
46 Kind of sale
50 Vex
51 Linda of "Dynasty"
52 Revise a manuscript
- 53 Start to snooze
55 Colors
57 Gouda garbage
58 Schedule
61 Fluffy hairdo
62 Annette of "48HRS."
64 Privy to
65 Refuse
66 Out of range
67 Gene Sarazen invention
71 Architect Saarinen
72 "Die Fledermaus" maid
73 "Oh, woe!"
74 Irrational
76 Stocking stuffer?
77 Somewhat
80 Scenter of your face?
81 — de-camp
84 Blunder
85 Top-notch
86 Fido's friend
87 Fido's physician
88 Silver-tongued
91 Not long ago
92 Kid
93 Litter's littlest
94 Mead's "Coming — in Samoa"
- 96 Trier "Thanks!"
97 "— Cafe" ("88 film)
100 Popped one's pecs
101 Actress Verdon
103 Farm
104 Swap
106 Shopping center
107 Zoo attraction
110 Gene Roddenberry creation
112 Gene Krupa's bandleader
117 Sky light?
118 Part of NB
119 Stalin's predecessor
120 Stereo components
121 Choose, with "for"
122 Bird food
123 "Maria —" ("41 song)
124 Clear the slate
- DOWN**
- 1 "— All Over" ('64 hit)
2 Choir member
3 Cadge
4 Wind instrument?
- 5 Varnish ingredient
6 Tore
7 Pine product
8 Burro
9 Robert of "Quincy, M.E."
10 See
15 Across
11 Roast host
12 Annealing oven
13 '56 Ingrid Bergman film
14 Silent
15 Use one's noodle
16 Overact
17 Patron
18 Vigoda or Fortas
23 Placekicker's prop
25 It's spotted out West
29 Lexicographer
31 Actress
32 African antelope
33 "Why don't we?"
34 Berg or Drabowsky
36 "New Jack City" actor
37 Saharan
38 Actor Calhoun
- 39 Gene Chandler hit
41 Barber Sweeney
43 Leander's love
44 Iniquities
45 Crete's capital
47 Dawson of football
48 Gene Hackman film
49 Museum piece
54 Computer acronym
56 Play for time
58 Statesman Sadat
59 Departs
60 Goal
61 Amphitheater feature
63 Nev. neighbor
64 Unemployed
65 "Agnus —"
66 Cherish
68 Uh-uh
69 Florida feature
70 Blackboard support
72 "Stroker —" ('83 film)
75 Quite
77 "Shaft" star
78 Without — (daringly)
79 Decimal base
- 80 Big-name
82 Secretary, e.g.
83 Diminutive suffix
85 Blue hue
86 Ire
89 Court cry
90 Spilled the beans
91 Negligent
92 Tenor
95 Weak
96 Circuitous course
97 Lowdown crooner?
98 Behave like a brat
99 Endowment
100 Pretended
101 Berle bit
102 Knocked out a novel
105 Artist
106 Sociable starling
107 The — Brothers
108 Reduce, with "down"
109 USNA grad
111 Recipe, abbr.
113 Conger or moray
114 Compass pt.
115 Palindromic diarist
116 "Jurassic Park" stuff

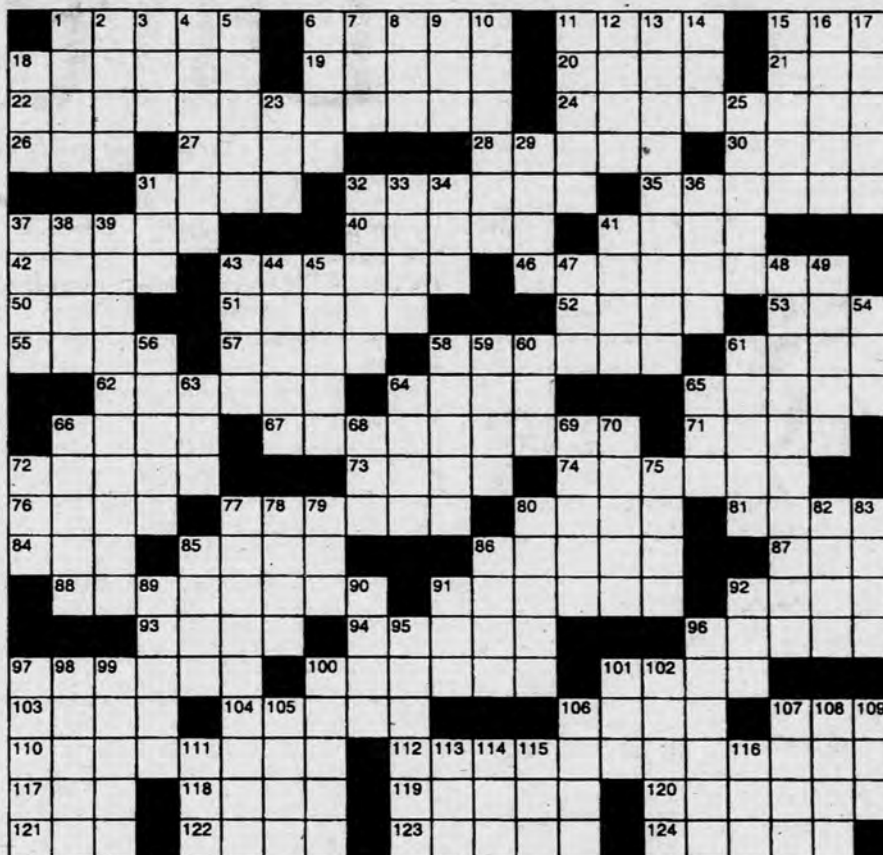

MOVIES

► MOVIES, from 5

Down to You PG13 11:35 1:50
4:00 6:10 8:25 10:35
Play it to the Bone R 11:55
2:40 5:30 8:15 11:00
End of the Affair R 11:15 1:30
3:55 6:20 8:40 10:55
Eye of the Beholder R 12:00
2:30 5:00 7:30 10:15

Movies 10 - Wilmington

Friday 1/28 - Sunday 1/30
Hurricane R 12:45 4:00 7:00
10:05
Bicentennial Man PG 1:05 4:05
7:05 10:10

Any Given Sunday R 4:45
9:15
The Green Mile R 12:40 4:30
8:30
Eye of the Beholder R 12:35
2:55 5:25 7:50 10:15
The Cider House Rules PG13
1:10 4:15 7:10 10:00
Supernova PG13 1:15
Stuart Little PG 12:20 2:40
5:00 7:30 9:35
Deuce Bigalow R 12:30 2:45
5:20 7:35 9:50
Down to You PG13 12:50 3:00
5:10 7:45 9:55
Isn't She Great R 12:15 2:35
4:55 7:15 9:30

The Bushnell Jeffrey Finn Productions, Inc. The Playhouse Theatre
present

**"One of the best rock scores ever
produced for the theatre."**

—Time Magazine

Book by **Richard Nelson** Music by **Benny Anderson** Lyrics by **Tim Rice**
Björn Ulvaeus
of the hit group
ABBA

Based on an idea by **Tim Rice**



The World Chess Championship sets the background for
super-power politics, romantic rivalries, and international intrigue.

January 28 - February 6, 2000
THE PLAYHOUSE THEATRE
Call (302) 656-4401 or Toll Free (800) 338-0881

Originally produced on Broadway by The Shubert Organization — 3 Knights Ltd. — Robert Fox Ltd. & Directed by Trevor Nunn

THE END OF FOOTBALL SEASON. THE START OF DECORATING SEASON.



AT CALICO'S SUPERBOLT SALE,
YOU CAN SAVE 15% ON ALL FABRICS AND ACCESSORIES.
(NOT TO MENTION 10% ON ALL FURNITURE.)

Find the inspiration to transform any room in your home at Calico now.
And save on everything you need to do it. Thousands of fabrics.
Endless furniture possibilities. And the accessories to pull it all together.
Come in and ask us to help. Or just, well, punt.

THURSDAY THROUGH MONDAY, JANUARY 27-31 ONLY.

Offer excludes custom labor, prior purchases & our new Martha Stewart fabric collection.

CALICO CORNERS

Fabrics, furniture and inspiration.

NEWARK, DE
1800 Kirkwood Highway
(At Harmony Road)
(302) 738-6655

WILMINGTON, DE
2223 Concord Pike
(Fairfax Shopping Center)
(302) 655-6154

FRAZER
486 Lancaster Pike
(Frazer Shopping Center)
(610) 644-5007

STRAFFORD
(MAIN LINE)
653 W. Lancaster Ave.
(610) 688-1505

FOR A FREE COPY OF OUR CATALOG VISIT OUR STORE OR CALL 1-800-213-6366.

NEWARK POST ♦ COMMUNITY

Environmental Career Conferences at Nature Center

High school and college students are invited to an all-day Environmental Careers Conference at the Ashland Nature Center on Wednesday, Feb. 9.

Also repeated on Thursday, Feb. 10.

Professionals from state and

federal agencies, industry and academia will present hands-on workshops focusing on job prospects, education requirements and salaries in wildlife research, geology of ground water, environmental issues in industry, solar power and other renewable energy sources, environmental regulations and more.

Cost is \$25 (includes lunch). Registration deadline is Jan. 31. For more information, please call 239-2334, ext. 30 or e-mail web-

page@dnsashland.org.

Newark day camp registration opens

The Newark Department of Parks and Recreation is registering for Rittenhouse Day Camp for children ages 6-12. There will be four camp sessions: June 19 - June 30; July 3 - July 14 (no camp July 4); July 17 - July 28; and July 31 - Aug. 11.

Fees for the session are \$128 for residents, \$133 for non-residents. Session II fees are \$116 for residents and \$121 for non-residents. Due to heavy demand, you may only register for two sessions per child. For more information, call 366-7060.

Benefit dinner in for Amish family

The Student Senate at Red

Lion Christian Academy in Bear is having a benefit dinner for the Yoder family of Dover on Saturday, Feb. 12, from 5 - 8 p.m.

Members of the Amish family were injured in a Christmas Eve accident, and students of RLCA would like to assist them in their financial needs.

The evening will include good food served family style, desserts, music, and entertainment. Seatings are at 5, 6, 7 and 8 with ongoing entertainment.

Tickets, \$10.00 are per person and \$6.50 Sr. Citizen and 12 and under, are available at many local churches and businesses, including the Family Christian Bookstores and The Lighthouse Bookstores. For further information call Cheryl Lacy, 834-2575.

College tuition seminars at area libraries

Learn how to maximize college college tuition, financial aid and improve cash flow by participating in a free community outreach program 7 to 9 p.m. on Feb. 2 at the Newark Public Library or March 2 at the Bear Library. For more information or to register, call (302) 235-1713.

Wilmington Montessori open house

Wilmington Montessori School is holding an open house on Sunday, Feb. 6, from 1 to 4 p.m. A series of enrollment coffees are planned for 9 to 11:30 a.m. Monday, Feb. 7 through Friday, Feb. 11. All are welcome to learn more about the school's Montessori curriculum and year round childcare for children ages 1-12. For more information, call 475-0555.

Newark Free Library's Programs for Adults

Three programs, all starting at 7 pm will be held at the Newark Free Library in spring. They are Tuition Solutions, which starts on Feb. 2, Teen Advisory Board which starts on Feb. 16, & Basic Internet Instruction, which starts on March 13 & 27. Please register for programs at the Circulation Desk.

Birdwatching made easy

A Bird Identification Workshop will be offered on five Saturdays, starting on Feb. 5 and ending on March 4 from 10 a.m. to noon.

The workshop, taught by DMNH Ornithology Collections Manager Gene Hess, will offer lessons to beginning and intermediate birders on the identification of bird species in the tri-state area.

Registration ends Feb. 2. For more information, please call 658-9111.

Healing Mass next Friday

The Catholic Diocese of Wilmington will hold their monthly Healing Mass at St. Mary of the Assumption Church, in Hockessin on Friday, Feb. 4, at 8 p.m.

The presider and homilist will be Father William J. Dougherty, OSFS, chaplain at the VA Hospital in Wilmington. Music

See COMMUNITY, 13 ►



Bridal Showcase



CRYSTAL INN
1-95 & Rt. 272
North East, MD
410-287-7100
800-631-3803

- Indoor Pool & Jacuzzi
- Exercise Room
- Complimentary Continental Breakfast
- Double Queen Mini-Suite
- Deluxe King Suite
- Jacuzzi Suite
- Executive King Suite

PERSONALIZED SERVICE BY

Ambassador TRAVEL

For The Marriage Made In Heaven And A Honeymoon To Match

Your Full Service Travel Agency
Call Us For All Your Travel Needs

Elkton Location Reopened For Your Convenience
410-398-1010 • 1-800-544-1010
203 E. MAIN ST., ELKTON, MD

Bridal Showcase

Appears In (Wed.)
Cecil Whig Accent Sections
(Fri.) Newark Post

That's 2 States
For One Low Price!

To Advertise Here
Call Nancy
410-398-1230



Cab Calloway School of the Arts, part of the Red Clay Consolidated School District, is the premier creative and performing public arts school in Delaware. It is the only school, public or private, in the state of Delaware to offer an arts and academic education to students in grades 6 through 12. By combining intensive arts training with an interdisciplinary academic program, students are encouraged, challenged and motivated to become enlightened individuals. When the studies of arts and academics are combined, each informs and enriches the other.

Founded in 1992 as a middle school, the school has expanded into a full high school program. The mission of the middle school is to provide a quality education to those who have a desire to explore the creative and performing arts. The mission of the high school is to provide young people from diverse backgrounds with intensive training in the arts in the context of an exemplary, comprehensive academic high school curriculum that will prepare them for success in higher education and employment.

In addition to a full academic schedule, students choose an arts concentration in Communication Arts, Visual Arts, Dance, Drama, Instrumental Music, or Vocal Music. Students must apply and skills assess in two areas of the offered arts concentrations. Because Cab Calloway School of the Arts is a choice school, anyone that is a Delaware resident is eligible to apply. Cab Calloway School of the Arts is currently accepting applications for all grades.

Cab Calloway School of the Arts is located at 100 North Dupont Road in Wilmington, Delaware 19807. Anyone interested in more information or a personal tour, please contact Theresa L. Bracken, Arts and Development Specialist, at (302)651-2700.

CAB CALLOWAY SCHOOL OF THE ARTS

WHERE THE INTEGRATION OF ARTS AND ACADEMICS PROVIDES EXCELLENCE IN PUBLIC EDUCATION

Accepting Applications for Grades 6 -12

Cab Calloway offers a comprehensive academic program enhanced by the following arts concentrations:

Visual Arts

Communications Arts

Dance

Drama

Instrumental Music

Vocal Music

100 N. DuPont Road, Wilmington, DE 19807
(302)651-2700

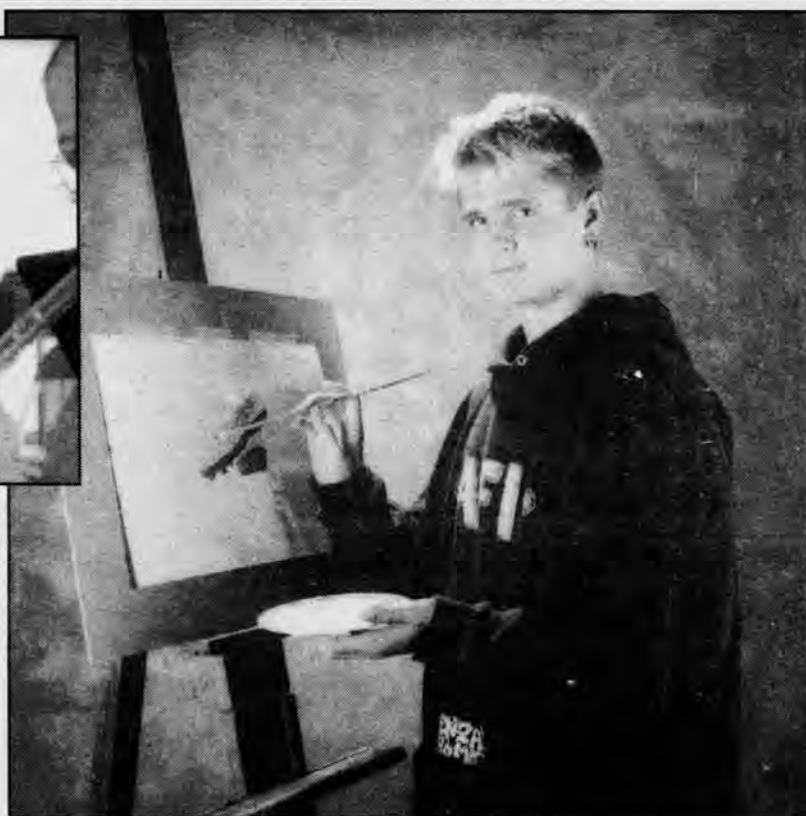

NEWARK POST ❖ COMMUNITY

► **COMMUNITY, from 12**

will be offered by Lourdes and John McLaughlin of St. Catherine of Siena Parish, Wilmington.

For additional information, please call 239-5982.

Defensive Driving Courses scheduled

The Del. Safety Council announced its upcoming February - March schedule of Defensive Driving Courses in New Castle County, which are available to all Delaware drivers. Upon successful completion of the 6 hour course, participants will be eligible for a minimum 10% reduction in the liability portion of their automobile insurance policy for a 3 year period plus a 3 point on their driving record.

Advance registration is necessary. For dates and locations, call the Safety Council offices at 654-7786. The cost for these courses is \$27 per student.

Christiana Care Volunteers Needed

The Visiting Nurse Association needs volunteers 55 and over to visit families who have children with chronic illnesses and/or disabilities. Flexible hours; specialized training required. Please call 733-1284 for more information.

Volunteers needed for old fashioned Quilt Bee

Quilts are made and delivered to local hospitals for at-risk babies affected by AIDS/HIV, alcohol, drugs and family abandonment.

The next meeting is Feb. 26, 9 a.m. to 4 p.m. at New Ark United Church of Christ, 300 East Main St.

You don't have to know how to sew or quilt. Just come with a willingness to help. There are plenty of jobs to go around and you will make a quilt by the end of the day.

Women's group accepting new members

An ongoing counseling group for women, ages 20 to 34, is currently accepting new members. The goals of this group are to help women lead happier, healthier, and more balanced lives by improving interpersonal relationships, increasing self-esteem, learning effective communication, managing stress, and finding balance in life.

The group, meeting at The Brandywine Center, 234 Goldfinch Turn, Newark, is facilitated by Kris Bronson, Ph.D., a licensed psychologist who specializes in young women's issues and career counseling.

Anyone interested in participating in this group, please call 475-1880.

Voice competition announced

The Kennett Symphony of Chester County, will hold their Annual Vocal Competition on Sunday, Feb. 20, at 1 p.m. in the auditorium of Kendal at Longwood, Kennett Square, Pa. The competition, chaired by Dr. and Mrs. William B. Nichols, is for gifted singers between the ages of 18 to 28. The public is invited to hear these young emerging artists.

Competitors must perform three operatic, oratorio or concert arias from the 17th to the 20th centuries, with at least one in English. Prizes will be awarded. Please call 610-388-0647 for information.

County launches photo contest

New Castle County is holding a photo contest open to amateur photographers, aged 10 or older through June 15. Photos may be submitted in categories of people, landscape and architecture,

events, humorous or county facilities.

Official entry forms can be found in libraries, the New Castle Government Center, the county program guide, the Department of Special Services and select camera stores.

Amateur and child (where appropriate) winners will be

selected in each of the five categories. Winners will receive a framed print of their winning photograph and \$100 worth of film and developing. Honorable mention winners will receive certificates.

All winners will be announced in August.

An open letter to our customers.

This past December, we changed the format of our monthly bill and upgraded our computer system.

Unfortunately, during this transition, some Conectiv Power Delivery customers may have received bills that were late, incorrect or just plain confusing.

We regret any inconvenience that our new billing system has caused. And we want to assure our customers that we are working diligently to resolve any issues as quickly as possible.

The new bill provides more detailed information on how you use energy, information that will allow you to shop for power and save money as customer choice takes hold across our region. The more detailed bill allows you to distinguish between the cost of delivering power to your home and the cost of supplying the electricity itself.

We'd also like to shed some light on your new bill that should clear up some confusion:

- There are no new charges or rate increases on this bill.
- You may have received your bill later than usual, or may still be waiting for your bill to arrive. Bills are later because, in addition to our standard auditing procedures, we hand-checked thousands of bills to verify accuracy. Don't worry if you are late in paying this month's bill, since we are waiving all late fees.
- If it appears your bill is higher than usual, it may be because more days of service increased the cost of your total bill. To determine this, compare the number of days charged on this month's bill to last month's bill. If this month's bill includes more days, that could explain why your bill appears to have increased.
- If you sent a payment last month and this month's bill does not reflect that payment, be assured that your payment will be credited to your account.
- If you've called us over the past few days, you may have experienced some delays due to our call center's heavy volume. We are taking the time to thoroughly answer each inquiry. Please accept our apologies and know that we will answer each and every customer's concerns as quickly and completely as possible.
- Lastly, if you have additional questions or concerns, we want to hear from you. We're answering questions on the phone, through the mail and on the Web. Find us on the Web at www.cpd.conectiv.com.

As we address these issues, we want to thank you in advance for your patience and understanding.



NEWARK POST ♦ OBITUARIES

Robert C. Meyer Jr.

Robert C. Meyer Jr. died Dec. 15, 1999, at his home in the Highlands of Cecil County.

Mr. Meyer, 56, is survived by his wife, Kathleen; son, Robert C. Meyer III; daughters, Wendy Cunningham and Angela Corbin; father, Robert C. Meyer Sr.; brother, Dale V. Meyer; sisters, Jacqueline S. Christman, Cynthia M. Prakash, Pamela Meyer and Kandi Meyer; granddaughters, Abigail and Emma Cunningham.

Services were held Dec. 26 at The Church of Jesus Christ of Latter-Day Saints, Newark.

Robin G. Brenneman, Genaurdi's employee

Newark resident Robin G. Brenneman, formerly of Red Lion, Pa., died Dec. 22, 1999, at the Barbara Egan Rehabilitation & Nursing Center in Shrewsbury, Pa.

Mr. Brenneman, 43, was a former employee of Genaurdi's Family Market in Bear, and was a member of Grace Lutheran Church in Red Lion, Pa. He was the son of L. Lucille Brenneman Demyanovich of York, Pa., and the late Donald G. Brenneman.

He is survived by his son and

daughter-in-law, Eric G. and Shelley Brenneman of New Castle.

Services were held Dec. 27 at Kelly Manor Chapel, York. Burial was private.

The family suggests contributions to the Brenneman Memorial Fund for Lutheran Social Services of South Central Pennsylvania, 1050 Pennsylvania Ave., York, PA 17404.

Billie Louise (Mullins) Tackett, homemaker

Bear resident Billie Louise Tackett died Dec. 22, 1999, at home.

She is survived by her husband of 52 years, Truman Tackett; sons, Charles E. Tackett of McRoberts, Ky., Gary W. Tackett of Bear, and David L. Tackett of Newark; brother, Vernon Mullins of McRoberts; seven grandchildren and two great-grandchildren.

Services were held Dec. 24 at Beeson Memorial Services of Christiana-Elkton. Burial was in Delaware Veterans Memorial Cemetery.

The family suggests contributions to the Arthritis Foundation, Osteoporosis Research, 100 W. 10th St., Wilmington, DE 19801.

Bertha W. Clarke, attended Faith Baptist

Newark resident Bertha W. Clarke died Dec. 25, 1999, at home with her family.

Mrs. Clarke, 86, was the office manager for Pencader Contractors in Newark, retiring in 1987. She attended Faith Baptist Church and was an active member of the Ladies Class.

She is survived by her daughter, Patricia A. McBride, with whom she lived; her sister-in-law, Marge Bellamy of Tacoma, Wash.; nine grandchildren, 14 great-grandchildren and one great-great-grandchild.

Graveside services were held at Gracelawn Memorial Park.

In lieu of flowers, the family suggests contributions to Faith Baptist Church, 4210 Limestone Road,

Wilmington, Del 19808.

Claire Minniti, homemaker

Bear resident Claire Minniti died Dec. 24, 1999, at Christiana Hospital. Mrs. Minniti, 71, was beloved wife of Joseph R. Minniti.

Mass of Christian Burial was held at the St. Elizabeth Ann Seton Church with committal in the chapel of Delaware Veteran's Memorial Cemetery.

Kevin E. Kessler, City Electric employee

Bear resident Kevin E. Kessler died Dec. 21, 1999, at home.

Mr. Kessler, 44, lived in the Bear area for the past 12 years and was employed by City Electric Contracting Company as an electrician. He was a member of New Castle Moose Lodge 1578 and the Wilmington Chapter of Harley Owners Group "HOG".

He is survived by his wife of 15 years, Susan L. Kessler; his beloved daughter, Kathryn E. Kessler; and his mother Jeanne Kessler.

Services were at Beeson Memorial Services of Christiana & Elkton.

In memory of Kevin, a contribution may be made to the American Heart Association of Delaware, 1096 Old Churchmans Road, Newark, DE 19711.

Emil H. "Pat" Patzer, former tool maker

Newark resident Emil H. "Pat" Patzer died Dec. 23, 1999, at the Christiana Hospital.

Mr. Patzer, 85, was a tool and die maker at the former Electric Hose & Rubber Co., in Wilmington, retiring in 1979.

He is survived by his cousin, Jean R. Shaffer of Spring Grove, Pa.; and sister Katherine Newcomb of Wilmington.

Services and interment were pri-

vately held by Spicer-Mullikin Funeral Homes.

Helen R. Dobie, homemaker

Newark resident Helen R. Dobie died on Dec. 23, 1999, at home. Mrs. Dobie, 59, lived in Newark for the past 30 years.

She is survived by her husband, John R. Dobie; four sons, W. Mark Wallace of Elkton, MD, John M. Dobie of Wilmington, Robert J. Dobie of Newark, Scott D. Dobie of Hockessin; three sisters, Marion Blackwell of Wilmington, Margie Murphy of Morristown, NJ, and Carol DeMarco of Parkside, Pa; two brothers, Harry Phillips of Port Charlotte, FL and Rodger Phillips of Glen Mills, Pa; five grandchildren and two great grandchildren.

Services were held at the James M. Brower Funeral Home.

Alfred John Guthrie, former Fire Police officer

New Castle resident Alfred John Guthrie died on Dec. 23, 1999, at the Christiana Hospital.

Mr. Guthrie, 80, was a member of the New Castle United Methodist Church, belonged to the Holloway Terrace Fire Company and past president of Odessa Fire Company. He was also one of the first Fire Police for the State of Delaware which was started in 1949.

He is survived by his wife of 52 years, Eleanor K. Guthrie, three daughters, Patricia A. Richardson of Newark, Diana L. Guthrie of Reynoldsburg, Ohio, and Debra G. Watson and husband James A. of New Castle; nine grandchildren, Victoria and Jamie Watson, Donald R., Thomas, David, Brian and Linda Roberts, Virginia Ward and Heather Richardson; nine great grandchildren; and two sisters, Dorothy G. Wilson of Long Neck, Del and Mildred A. Young of Wilmington.

Services were held at the New Castle United Methodist Church.

montessori
learning centre

**Montessori Education:**

- ❖ a loving environment
- ❖ respect for the child
- ❖ individualized programs

A great choice for your child.

478-7114

Call today for a personalized tour.

Serving 2 1/2 - 6 year olds since 1974
Perfectly Located near the intersection of 141 and 202
(at Fairfax)

**THE
NEWARK
POST**

Greater Newark's Hometown
Newspaper Since 1910

**Call Today
To Advertise**
Toll Free:
(800) 220-3311, x -3034

LOCKSLEY GLEN

A Dilsheimer Community

**EXPECT TO BE IMPRESSED.**

Small town charm paired with true affordability...two of the many reasons to discover Locksley Glen in Oxford. 3 and 4 bedroom homes with public water & sewer, exciting standard features, and an all-inclusive price.

Homes from the mid-\$140s with no hidden option charges. Sound too good to be true? At Dilsheimer Communities, we've been building value for over 35 years.

Discover Locksley Glen.
Models open daily 1-5.

www.DILSHEIMER.COM

DILSHEIMER COMMUNITIES

DIRECTIONS:
Rt. 1 south to Oxford Exit at Rt. 13 south. Follow into town (road becomes Sand Rd St.). Continue 1.2 mile past corner of Oxford. Turn right onto Wedgewood Rd (at Gannons Hardware) and follow to community on left.

610-932-7300

Brokers warmly welcomed.
A Development of Locksley Glen
Development Corp., proudly built by
Dilsheimer Communities Incorporated.



Old Lancaster Pike • Hockessin
\$227,500

Wonderful Family Home! Spacious colonial w/ 4BR, 2.5 BA, bsmt and 2-car garage on corner lot in Hockessin. Ready for immediate occupancy. Call Barbara Carpenter at Prudential Fox & Roach.

(302) 838-3919



Church Rd. • Delaware
\$124,900

Forget renting! - Call about our 100% & 103% financing programs available on this adorable 3 BR, 1.5 BA ranch in Bear. Brand new kitchen, 1/2 acre lot. \$124,900. Call Barbara Carpenter at Prudential Fox & Roach

(302) 838-3919



PERSIMMON CREEK
FROM THE LOW \$90,000's

Now offering townhomes with 9' first floor ceilings, up to 3 bedrooms, 2 1/2 baths, Garage or full daylight basement. Plus \$4,000 settlement help! Models open 11-6 daily, Mon. 12-6, Closed Wed. & Thurs.

Persimmon Creek

JIM RILEY
800-650-2727

An Updated Look At MORTGAGE RATES

Lender	15 YEAR Fixed % PTS. APR	30 YEAR Fixed % PTS. APR	1 YEAR ARM % PTS. APR	3 YEAR ARM % PTS. APR	5 YEAR ARM % PTS. APR
CHASE MANHATTAN MORTGAGE CORP. (302) 453-4455	6.75 3 7.47	7.375 2.875 7.69	6 3 8.74	6.625 3 8.3	6.875 3 8.13
NORWEST MORTGAGE (302) 239-6300					
WILMINGTON MORTGAGE SERVICES, INC. (888) 696-1600					

Please Call for Rates

Please Call for Rates

These rates effective 12/7/99, were provided by the lenders and are subject to change. Other terms may be available. These rates are for existing first mortgages. Points may vary on refinances. Down payment requirements may vary. *Caps and length may vary on adjustable rates. The APR is based on a \$100,000 mortgage with a 20 percent down payment and in addition to interest, included points, fees and other credit costs. To list your mortgage rates call our Real Estate Sales Department at (800)220-3311 or (410)398-3313, ext. 3034. These mortgage rates are a paid advertising feature.



DuPont Hwy. • Smyrna, DE
\$164,900

New Listing - 3 BR, 1.5 BA, 2 story in town. Full basement, 2 car detached garage, all appliances, den and more.
S-302 MLS#1218241

Prudential Emerson &
Co. Real Estate
302-653-9291

EQUAL HOUSING OPPORTUNITY

All real estate advertised herein is subject to the Federal Fair Housing Act, which makes it illegal to advertise any preference, limitation or discrimination based on race, color, religion, sex, handicap, familial status or national origin or intention to make any such preferences, limitations or discrimination.

State laws forbid discrimination in the sale, rental or advertising of real estate based on factors in addition to those protected under federal law. In Maryland, discrimination based on marital status or physical or mental handicap is prohibited.

We will not knowingly accept any advertising for real estate which is in violation of the law. All persons are hereby informed that all dwellings advertised are available on an equal opportunity basis.

NEWARK POST • PEOPLE

BIRTHS

Sunday, Nov. 21
Whitaker-Margaret and Todd, Newark, son
Monday, Nov. 22
Newberry-Kelli and Steven, Newark, son
Onesi-Catherine and Eugene, Newark, daughter
Kiser-Jacqueline and Brian, Newark, son
Kogut-Genevieve and Stephen, Newark, daughter
Tuesday, Nov. 23
Womer-Trisha, Newark, son
Lecompte-Sharie and Aubrey, Newark, daughter
Warren-Morris-Shayne and Malik, Newark, son
Brown-Christine and John, Newark, son
Wednesday, Nov. 24
Maguigan-Nicole, Newark, daughter
Tomazine-Karen, Newark, daughter
Robinson-Rachel and Aaron, Newark, son
Thursday, Nov. 25
Lehr-Nanette and Thomas, Newark, son
Burks-Rochelle and Timothy Hurtt, Newark, daughter
Friday, Nov. 26
Ognibene-Ellin, Newark, daughter

Sweetman-Melissa and Gary, Newark, son
Saturday, Nov. 27
Hawkins-Sabrina and Chris Gaitwood, Newark, son
Sunday, Nov. 28
Wisniewski-Barbara and Michael, Newark, daughter
Kirk-Suzanne and Daniel, Newark, daughter
Politakis-Kimberly and James, Newark, son
Desmond-Angela and Michael Verastegui, Newark, son
Ruark-Tina and Gregory, Newark, daughter
Monday, Nov. 29
Mihalko-Dana and David, Newark, daughter
Carter-Shanta, Newark, daughter
Vostenak-Stephanie and Michael, Newark, son
Brooks-Shellie and Joseph Jr., Newark, son
Tuesday, Nov. 30
Peckyno-Hilde-Ann and Richard, Newark, son
Birch-Jennifer and Brian, Newark, son
Alcaraz-Maria and Serafin, Newark, son
Wednesday, Dec. 1
Poppiti-Sibil and Felix, Bear, daughter

Miro named marketing director for tourism office

The Delaware Tourism Office, a division of the Delaware Economic Development Office has appointed Newark resident Julie S. Miro as marketing director.

Miro holds a bachelor's degree in international relations from the University of Delaware.

As marketing director, Miro will be responsible for all of the office's marketing initiatives, including analyzing market research, organizing cooperative advertising and marketing opportunities, leading the state's group tour marketing coalition, and representing Delaware at travel trade shows.

Beebe graduates basic training

Air Force Airman Julia R. Beebe has graduated from basic military training at Lackland Air Force Base, San Antonio, Texas.

Beebe is the daughter of Linda S. Bennett Ostrander of New Castle, and is a 1999 graduate of William Penn High School.



Miro



Beebe

Maney spends holidays in Japan

Navy Hospitalman Thomas R. Maney, son of Elaine M. Faville of Newark, is scheduled to spend the holidays forward deployed to Okinawa, Japan, with 1st Battalion, 2nd Marines, home based at Camp Lejeune, NC.

The 1998 graduate of Christiana High School joined the Navy in August 1998.

Brooks deployed to the Mediterranean

Marine Cpl. Brian C. Brooks, son of Alan M. and Jackie E. Brooks of Newark, recently departed on a six-month deployment to the Mediterranean Sea and Arabian Gulf while assigned to the 22nd Marine Expeditionary Unit, home ported at Camp Lejeune, N.C.

The 1990 graduate of St. Mark's High School joined the Marine Corps in January 1998.

Carter new director at University's Wellness Center

Marianne Carter of

Middletown was named director of the University of Delaware Wellness Center. Carter is a registered dietitian with a master's degree in health education from St. Joseph's University in Philadelphia. She has worked for the University for four years.

The Wellness Center provides health promotion services for the University's 3,500 employees. As part of a new initiative, wellness services also are being contracted out to local businesses. Health screenings, nighttime lectures and behavior change programs are but a few of the offerings available at the center. For further information about the Wellness Center, call 831-8388.

Graber with Marines in Okinawa

Marine Lance Cpl. Joel S. Graber, son of Eric S. Graber of Newark, is scheduled to spend the holidays forward deployed to Okinawa, Japan, with 1st Battalion, 2nd Marines, home based at Camp Lejeune, NC.

The 1996 graduate of Hodgson Vocational Technical High School joined the Marine Corps in July 1996.

Christiana senior nominated for national program

Ryan Crawford, a Christiana High School senior, has been nominated to compete in the national Principal's Leadership Award scholarship program, sponsored by the National Association of Secondary School Principals. Herff Jones Inc. funds the Principal's Leadership Award Program.

BENTLEYS

RESTAURANT & BANQUET FACILITIES
SERVING LUNCH, DINNER & SUNDAY BRUNCH
RT. 40 ELKTON • 1/2 MILE OVER MD/DE LINE

VALENTINE DINNER DANCE
FRIDAY, FEBRUARY 11
VALENTINE WEEKEND
FRIDAY, SATURDAY, SUNDAY & MONDAY
RESERVE NOW!
410-398-3252

SUNDAY BRUNCH BUFFET!
9AM-2PM
\$9.95

MONDAY PRIME RIB
\$12.95

THURSDAY PIANO BAR
7 - 10 PM

LAMINATE
ONE SMALL CARD
AND GET SECOND
FREE!

POSTNET
WE'VE GOT IT ALL!
POSTAL & BUSINESS SERVICES

Fox Run Shopping Center
26 Fox Hunt Drive • Bear, DE 19701
Phone: (302) 836-9766 • Fax: (302) 836-9774

Must mention or bring in ad. While supplies last.

NEWARK

NATURAL FOODS

Owned & operated to serve the public by the Newark Community Cooperative, Inc. since 1975

Open Monday-Saturday
9AM - 8PM

Start the New Year Off Right!

• Organic Produce
• Environmentally Safe Products
• Natural Flu Remedies
• All Natural Diet Plans

15% OFF
with purchase of \$20.00 or more.
One coupon per visit. Offer expires 1/28/00.
Cannot be combined with any other offer.

Market East Plaza • 280 E. Main St., Newark
(302) 368-5894

www.newarknaturalfoods.com

Vandiver Inn

"A Perfect Romantic Get-A-Way"

1886 Victorian Mansion, surrounded by historic sites, museums, antiques and marinas. Two blocks from the Chesapeake Bay. Private baths, Full gourmet breakfast.

• Reserve Now For Valentine's Dinner Reservations
• Makes A Great Gift, Certificates Available

301 South Union Avenue
Havre de Grace, MD 21078
Suzanne Mottek
1-800-245-1655

Why do smart kids fail?

Your child may be smarter than his or her grades show. Our teachers help children of all ages overcome frustration and failure, and realize their potential. A few hours a week can help your child improve weak study skills and gain the Educational Edge.

Our testing pinpoints problems and we tutor in reading, phonics, study skills, math and SAT/ACT prep to help students in all grades do better in school.

Call us and let us help your child break the failure chain.

Huntington LEARNING CENTER
Your child can learn.

Drummond Office Plaza
Newark, DE
(302) 737-1050

Independently owned and operated.

At Both Locations

WSTW's Johnny B at Polly Drummond Mike Rossi at Peoples Plaza 4-6 PM

Super Bowl Sunday
Join us at McGlynn's to watch the game & participate in **THE WING BOWL**

Who can eat the most Buffalo Wings?
Grand Prize-Driveaway Vacation for 2
1st Prize - VCR
2nd Prize - Boom Box
3rd Prize - Heineken Jacket
Miller Lite & Heineken Giveaways

\$1.50 Miller Lite Pints • \$2 Heineken & Amstel Light Bottles
\$1.50 Heineken Pints • \$2 MGD & Miller Lite Bottles

Peoples Plaza, Newark, DE 834-6661
Polly Drummond Shopping Center, Newark, DE 738-7814

WE'VE MOVED!

but we're still
**DOING BUSINESS
THE WILLIAMS WAY!**
More Inventory
Than Ever Before!



2000 Buick Century



2000 GMC Sierra



2000 Buick LeSabre



2000 GMC Sonoma



2000 Pontiac Grand Am



2000 GMC Jimmy



2000 Pontiac Bonneville

**IF YOU CURRENTLY OWN A GM PRODUCT,
YOU GET AN EXTRA \$500 OFF ALREADY GREAT DEALS!**



BUICK®



**ANCHOR
PONTIAC-BUICK-GMC**

Corner of Rt. 40 & Delancey Rd., on the DE/MD Line

(410) 398-0700 • 1-800-423-4479

Sports

HIGH SCHOOLS UNIVERSITY OF DELAWARE • LEAGUES

THE SIDELINE

The nonconference wrestling match scheduled for last Saturday afternoon between top-ranked St. Mark's High and No. 3 William Penn was postponed because of the lack of practice time. The match has been rescheduled to Thursday, Feb. 10 at 7:30 p.m., once again at St. Mark's.

ALL THUMBS

UP: To Christiana's girls team, for finishing in first place at the Indoor Relay Meet last Saturday at Tower Hill School.

UP: To Armond Williams and Mitch Ryan, both of Hodgson, who tied for first place in the high jump with a height of five feet, 10 inches at the same indoor meet.

HIGH FIVES

Boys basketball

1. Sanford
2. Alexis I. du Pont
3. William Penn
4. Sussex Tech
5. St. Elizabeth

Girls basketball

1. St. Mark's
 2. Caravel
 3. A.I. du Pont
 4. Ursuline
 5. Glasgow
- Wrestling**
1. St. Mark's
 2. Hodgson
 3. William Penn
 4. Caesar Rodney
 5. Sussex Central

GAME OF THE WEEK

Newark will have two stiff tests on Friday, Jan. 28, when it plays William Penn in both girls and boys basketball games. Newark's girls team hosts the Colonials at 3:30 p.m.. The boys game begins at William Penn about 7:30.

DID YOU HEAR?

Registration for Newark National Little League will be held Feb. 19 and Feb. 26, from 9 a.m. to 3 p.m., and Feb. 22 and Feb. 24 from 6 to 9 p.m. at Clark Field on Possum Park Rd. For information, call 737-9065.

Stanford wins Harris sweepstakes

State's Offensive Player of the Year and All-American to receive full athletic scholarship from Pac-10 champions

By CHRIS DONAHUE

NEWARK POST SPORTS EDITOR

Newark High's Kwame Harris, one of the most sought-after high school football players in the country, has decided to enroll at Stanford University on a full athletic scholarship, Yellowjackets coach Butch Simpson said Tuesday night.

A first team all-state offensive and defensive lineman and Offensive Lineman of the Year, Harris made a verbal commitment to become a Cardinal during a visit to his home Tuesday by Stanford Coach Ty Willingham.

Harris, who is six feet, eight

inches tall and weighs 335 pounds, was the No. 1-rated high school offensive lineman by several publications.

In the Jan. 30 edition of Parade Magazine, Harris is a member of its All-America High School Team and the top lineman out of 17 picks.

Harris helped lead the Yellowjackets to their third consecutive Division I state title last fall.

A formal announcement is scheduled to be made by Harris at 3 p.m. on Wednesday, Feb. 2, the date on which players are permitted by the NCAA to sign with colleges.

"(Willingham) and (assistant) Tom Brattan drove up from Virginia in the snow," Simpson

said. "They didn't want to pass up the opportunity to visit and (Willingham) didn't have any idea he would commit."

"It's just one of those wonderful moments for those involved and the end of a long journey."

Brattan is also a graduate of Newark who went on to play football at the University of Delaware.

Stanford was one of several colleges Harris visited along with the University of Michigan, which Simpson said was Harris' second choice, Penn State, and Wisconsin.

Harris, whose grade-point average is about 3.6, has expressed an interest in pursuing a career in medicine. Stanford, often referred to as

the 'Harvard of the West,' is annually rated as one of the top academic institutions in the country.

In a release from Stanford's board of governors found on the Internet, undergraduate tuition at the school for the 1997-98 school year was \$21,300, and \$27,827 for tuition, room and board.

On Tuesday, Harris cooked dinner for his future coaches, a meal that included jerk chicken and spicy meat loaf, said Simpson, who also benefited from Harris' culinary talents.

"They went back for seconds," Simpson said. "And I'm a

See HARRIS, 19 ►

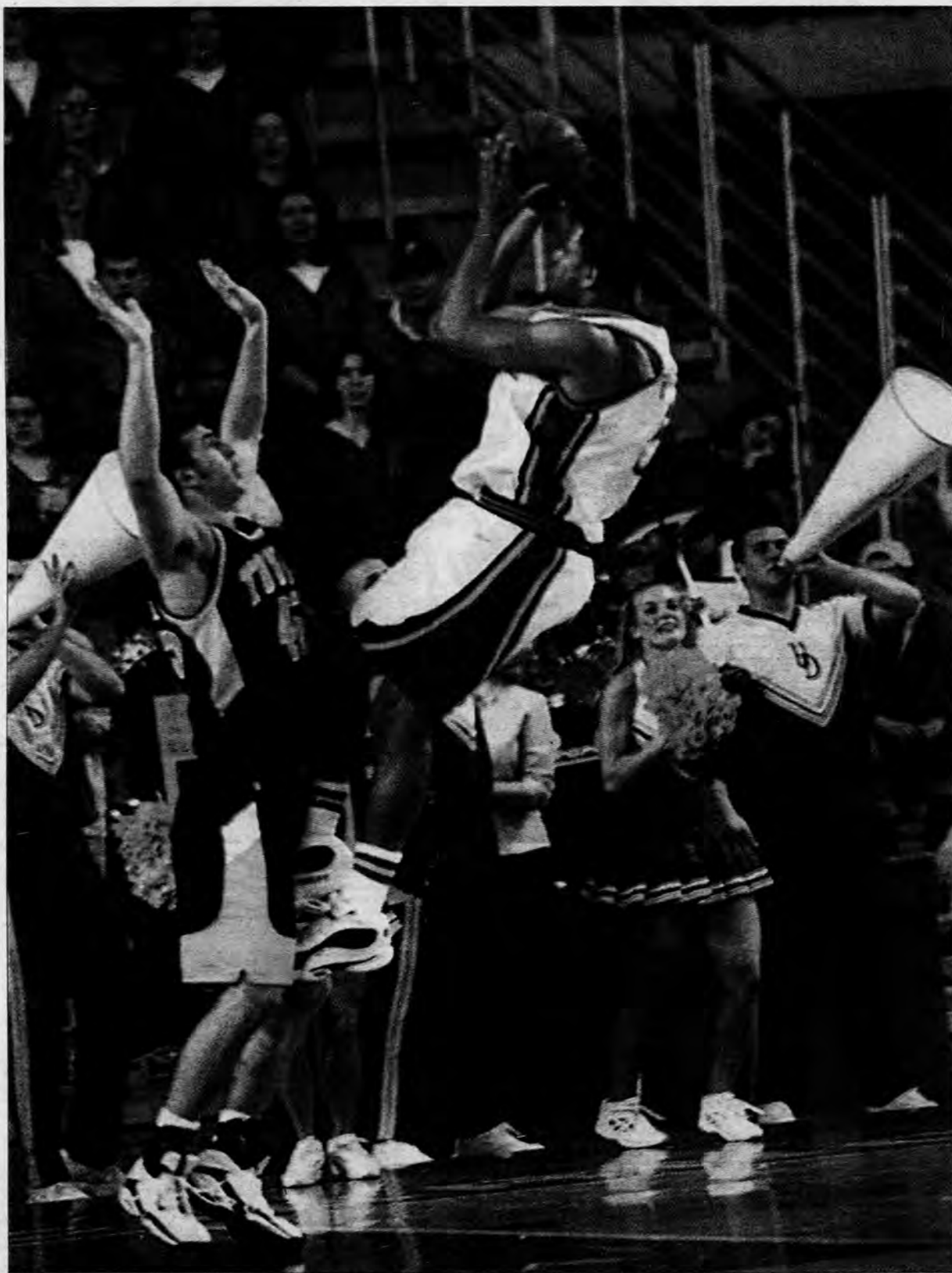

NEWARK POST PHOTO BY MIKE BIGGS

The University of Delaware's Mike Pegues lines up a jump shot during the Blue Hens' 82-70 victory over America East foe Towson last Saturday at the Bob Carpenter Center. Pegues scored 26 points to move him to within three points of tying Greg Miller for the school's all-time record for points in a career (1,710). The Hens played New Hampshire on Thursday.

Hens rebound against Towson

The University of Delaware's 82-70 victory over Towson before a sold out Carpenter Center was significant in more ways than one.

Most importantly, the Blue Hens rebounded after suffering a loss at Northeastern. They beat a good Tiger squad that was just one game behind them in the conference standings. The win also improved the Hens' record to 14-4 overall and 6-2 in the America East. They were just one game behind Hofstra (7-1) heading into this week's play.

"That was a good win," said Delaware coach Mike Brey. "That's a very good basketball team, one that I've worried about all last summer."

Also satisfying to the Hens was the way they played defense — an aspect of their game that was questionable after giving up 90 points at Northeastern.

"I thought we were much better defensively," Brey said. "That is one of the things we concentrated on all week."

Shot blocking was one of the areas that really helped the Hens' defense. Ndongo Ndiaye recorded eight while Mike Pegues added four.

"I think our team defense was great," said senior Mike Pegues. "It's the best it's been all year."

"That's how we are going to succeed the rest of the season," Ndiaye said. "Great team defense is the key."

In addition to all that defense, there was some offense — especially from Pegues. The senior forward scored 26 points (the 34th time he's scored 20 points) to move within just three points of breaking the Delaware career scoring record held by former

See HENS, 19

ATHLETE OF THE WEEK

BRAM WALKER - NEWARK

By CHRIS DONAHUE

NEWARK POST STAFF WRITER

Newark High's resurgence to the top of the state's wrestling fraternity continued last week with an upset win over Salesianum and a hard-fought win over Howard.

Providing two pivotal wins in those victories was junior Bram Walker, whose pins at 189 pounds helped seal both matches for the Yellowjackets.

The victories improved the surging Yellowjackets to 5-1 in dual meets.

Walker is currently in his third season with the varsity and his experience is showing, according to Newark assistant coach Paul McCloskey.

So far, Walker has posted a 16-2 overall record. He finished first at the North East (Md.) Tournament and was second at both the Yellowjacket Invitational and Seaford Tournament.

Walker also picked up the lone win by a Yellowjacket against conference leader William Penn.

Half of Walker's wins this season are by pins. He also has one technical fall and one major decision.

"He's got some natural strength, but he kind of bides his time and keeps like a silent pressure on opponents by a

methodical approach," McCloskey said.

Walker is also one of Newark's captains along with Jeff Hudson, Justin Wample and John Brennan.

"He's not a real vocal person," McCloskey said about what makes Walker a good leader. "We have a couple people for that and that's fine. People lead in different ways."

"He's kind of like the role model for the kids on the team because he's a 4.0 (grade-point-average) student. He's been on the all-academic all-state team the past couple years."

"He kind of takes the approach in sports that he does in the classroom. He asks a lot of questions. He doesn't ask the question because he knows the answer to it, he asks because he wants to know the what-ifs about something, and the alternative."

Walker's ability to pin down good grades is also no accident, McCloskey said.

"He takes some college classes in the summer. You'll never see him without any school books."

"Even when we go down to the state tournament (in Dover), he brings his books and when he's done (wrestling) he goes back to the hotel and studies."

BLUE HENS VISIT LOCAL SCOUTS



The boys and families of Cub Scout Pack 941 got a thrill in December when University of Delaware basketball players (left to right) Austen Rowland, Ndongo Ndiaye and John Gordon visited at McVey Elementary School.

The players spoke about the importance of doing their best in school, teamwork, and saying no to drugs.

"This really meant so much to the kids," said Cubmaster Tim Brady. "The kids were already excited about attending the upcoming Hofstra game and the visit by the players got them really fired up. It's refreshing to see players of this caliber caring enough about their community to take some time out of their busy schedules to give something back."

Soccer fund raiser set for Feb. 5

Soccer shoes and shorts won't be required attire, but soccer talk and socializing for a worthy cause will be the goals when the fourth DWF Annual Social benefiting The Dave Wellborn is held Feb. 5.

The event will be held from 7:30 p.m. to midnight at the Delaware Saengerbund, 49

Salem Church Rd. Tickets are \$20 and dress is upscale-casual.

The Blue Moon Orchestra will provide music for dancing. There will be a silent auction for various items, including autographed soccer items and other sports memorabilia.

Last year, some of the items up for auction included auto-

graphed balls and photos from the men's and women's U.S. National teams and other professional leagues.

Last year, more than 250 attended the event, which has been growing in attendance every year.

The event was started to help raise money for the non-profit organization, which was created to help provide assistance for scholarships and to help promote the sport. Some of the programs include holding clinics for inner-city youth in Wilmington.

Wellborn, of Newark, was killed in a motorcycle accident in 1992. He was an all-state soccer player and a captain of Millersville University's soccer team and dean's list physics major.

"It's a great time of the year for this to occur because it's the one time when, other than some indoor games, people aren't too busy and have a chance to socialize and talk soccer," said Dave's father, Paul Wellborn, who is secretary of the organization.

"It's neat and I enjoy meeting the people. It's really a labor of love. It's just a soccer kind of thing."

Teams are encouraged to attend as a group or as a way to have a reunion, similar to what Christiana's 1988 team did last year, Wellborn said.

Future fund-raising events include a golf outing in late April or early May and a 5-K run/walk on March 25 at sites to be determined. RSVP by calling 376-1420.

DO YOU NEED... EZ CASH??

EZ CASH Will Cash Your Personal Check And We Will Hold It Until You Get Your Next Pay Check or Longer!!!

Just bring in:

1. Valid driver's license
2. Your most recent pay stub
3. Your most recent bank statement
4. No credit check

NOW HIRING

EZ CASH

Seaford, DE 302-628-2900 Delmar, DE 302-846-0464 Dover, DE 302-674-3434 Milford, DE 302-424-7544 Dover South 302-698-3800 Salisbury, MD 443-260-0900



UP TO \$500 CASH

Fox Run Shopping Ctr. 302-834-1800

First State Plaza 302-892-9066

Trolley Square Suite 13-B 2nd Floor 302-426-1004

Hey...Wet Basements Stink!

You've got mold and mildew and if it rains enough, you actually get water. You know you need to get it fixed before your foundation is ruined. You wonder if anything can be done to fix the problem for good. What is the answer?

Allstate American Inc. Waterproofing is an honest, hardworking local company. We will come to your home, give you a free evaluation and estimate and a fair price. We have repaired thousands of basement problems in the area, so we can provide local neighborhood references.

When the folks at Volunteers of America needed waterproofing at this historical site, they called Allstate American. Why don't you? For a 20% discount on all work completed by Feb. 11th

Call Right Now: 1-800-420-7783

MHICR74672

OFFENSE-DEFENSE FOOTBALL CAMPS

D.C. • Orlando • N.Y. • S.F. • Boston • L.A.



June 11 - July 6

NFL Pros
NFL & College Coaches

Boys 8-18 • Full Contact
Improvement Guaranteed!



CALL 1-888-963-2267
www.offensedefense.com

Tax Savings Tip For:

MONEY MARKET & CD SAVERS
STOP paying tax each year on interest income you are not using.

Learn how to earn higher, guaranteed rates on your savings accounts and defer taxes on your interest income. If you are on Social Security, the interest income & earnings you accumulate will not be counted in determining whether your Social Security benefits are taxable!

Call: 1-800-600-6583

24 Hours a day

for a FREE recorded message, to order our FREE brochure

An earring that makes a dramatic statement while gently rising along the ear lobe. Pull away from the past, be ready for tomorrow, and wear The Ear Pin, a refreshing design you'll wish you had yesterday.



All Gold, Your Choice...

From \$59

The Ear Pin.

Unlike the Ordinary
For Pierced or Non Pierced Ears
AVAILABLE AT...

Del Haven Jewelers, Inc

50 E. Main St. Newark, DE (302) 266-8100
490 Peoples Plaza, Glasgow Newark, DE (302) 834-8500
222 Delaware Ave. Wilmington, DE (302) 571-0474

HIGHEST PRICES
PAID FOR
YOUR DIAMONDS
AND GOLD

IMMEDIATE
CASH PAYMENT

Colonial Jewelers
116 E. Main St., Elkton, MD
410-398-3100

Harris picks Stanford

► HARRIS, from 17

Pittsburgh guy, so give me a good meat loaf and I'm happy as well."

Harris may also get a chance to play against teammate and two-way all-state lineman Micah German, a 6-5, 225-pounder who will attend the University of California-Berkeley.

The two schools are about an hour's drive apart and are arch-rivals in the PAC 10 conference. They meet in the last game of the season.

Simpson said the recruiting work of Cal-Berkeley offensive line coach Ed White, a former NFL lineman and coach with the Los Angeles Rams, played a major role in getting both Harris and German to attend college in California.

White, a graduate of Cal-Berkeley who was recently elected to the College Hall of Fame, also extensively recruited Harris, Simpson said.

German will also probably end up playing offensive line, Simpson said, because when the team's defensive coach expressed interest, White said, "I'm not going to let him have him."

Ironically, the recruiting frenzy will descend on Newark again next year for Kwame's younger brother Orien, a junior who is also a two-time, two-way all-state lineman and 1999 Lineman of the Year.

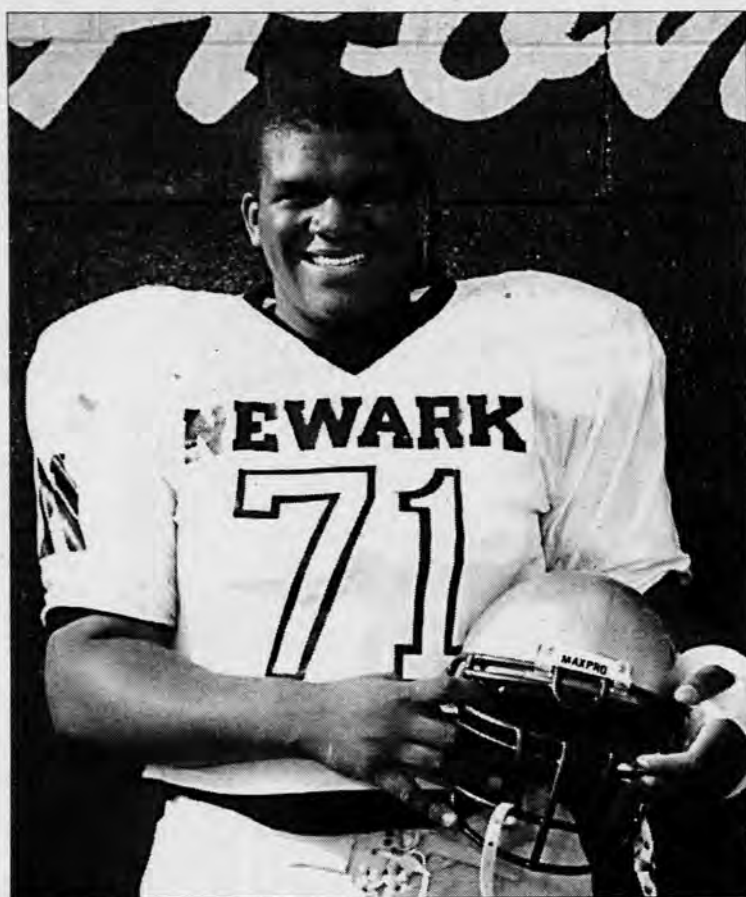

Newark's Kwame Harris verbally committed to Stanford University. Harris chose Stanford over Michigan and Wisconsin. He will sign a letter of intent Wednesday.

Blue Hens prep for America East

► HENS, from 17

teammate Greg Smith. Pegues had a chance to break that record Thursday against New Hampshire.

"There's no one more deserving of being at the top of that list," Brey said of Pegues. "He's been part of the two [conference championship] banners that we have hanging and he's just been a significant part of our team and program. He's also a great student and great representative of this university."

Conference update

Hofstra knocked off Maine and routed New Hampshire last weekend to improve its confer-

ence record to 7-1 — one game ahead of Delaware and Maine. Towson and Drexel are next in line with four losses.

After hosting New Hampshire Thursday, Delaware has a big game against Maine Saturday night at the Carpenter Center. The Hens have a chance to avenge an earlier loss to the Black Bears and move alone into second place.

Following the game against Maine, Delaware plays two important road games at Drexel (Feb. 4) and Hofstra (Feb. 6).

Delaware will return to the Carpenter Center for three games against Boston University (Feb. 10), Northeastern (Feb. 12) and Hartford (Feb. 14).

Attention 8 to 18 Year Old Youths

Newark American Little League will be holding registration

- Saturday, February 5th from 10 a.m. to 2 p.m.
- Wednesday, February 9th from 6 p.m. to 8 p.m.
- Saturday, February 12th from 10 a.m. to 2 p.m.
- Saturday, February 19th from 10 a.m. to 2 p.m.

Registration will be held at the Newark VFW. A copy of the player's birth certificate (which will be kept by the league) and parent's proof of residence will be needed at time of registration. All eligible registered players will be placed on a team and will participate in every game.

For more information, call John Hall (836-6295) or John Wallace (239-5617).

Are you over 55?

"It's All Free for Seniors"

Washington DC (Special) An amazing new report out today reveals thousands of little-known Government give-aways for people over 55. Records show that each year, many of these benefits are NOT given away simply because people don't know they're available... and the government doesn't advertise them. There are details about getting free prescription drugs, dental care, legal help, free money to remodel your home, how to get paid to travel, and much, much more. Many of these fabulous freebies can be yours regardless of your income or assets. You can learn more by simply writing for MORE information. Send your name and address today to: Free for Seniors, Dept. FS1302, 718 - 12th St. N.W., Box 24500, Canton, Ohio 44701. To help us cover printing and postage, \$1 would be appreciated, but not necessary. <http://www.trescoinc.com/freesrs> ©1997 TCO FS02005

FAX TO
THE MAX!
NEWARK
POST
737-9019

My friends, there is a way of Hope. There is a way into the Light. That simple way lies through brotherhood and love.

WWW.TheTeacher.org

PROCRAFT
CUSTOM GOLF CLUBS
CHANGE YOUR GAME TODAY
DRIVERS-FAIRWAYWOODS-
IRONS-BALLS-BAGS-TEES
RESHAFTING-REGRIPPING
CALL TODAY 302-266-6737
35 SALEM CHURCH RD UNIT 38
NEXT TO THE DELAWARE
SAENGERBUND

My New Year's Resolution List

1. I will go to Slicer's
2. I will buy a Jayco
3. I will buy a Newmar
4. I will buy a Sunline
5. I will buy a Northstar
6. I will camp, camp, camp
7. I will buy, buy, buy from...

SLICER'S

769 S. Dupont Hwy. (Rt. 13),
New Castle, DE 19720
1-888-398-2267 • 302-836-4110

Don't Miss The DELAWARE RV SHOW

Tues. - Sat. February 1-5 • Doors Open 10 a.m.

Blue Hen Corporate Center, Rt. 113, Dover
FREE PARKING • FREE ADMISSION

EMPLOYMENT GUIDE

RN - Evenings & Nights LPN - Evenings and Nights

- Join the Leader in Retirement Living
- New Management Team
- Healthcare Benefits
- 401K Plan
- Tuition Assistance
- Generous amount of paid time off, up to 29 days
- Shift Differentials 10-25%
- Free Parking
- Previous LTC experience a plus!!!

Pre-employment drug testing, fingerprinting, and criminal background check required. Call the HR manager for a professional appointment.

METHODIST COUNTRY HOUSE

4830 Kennett Pike • Wilmington, DE 19807
Phone: (302) 426-8101 • Fax: (302) 426-8108

EOE

CNA POSITIONS AVAILABLE 3 PM to 11 PM SHIFT 11 PM TO 7 AM SHIFT PER DIEM

- Team Leader positions available
- Excellent Salary & Benefit Package
- New Management Team
- 10-25% Shift Differentials
- Tuition Assistance
- Free Parking
- Per diem \$12.00/hour

SOCIAL WORKER

Heron Point of Chestertown, MD a continuing care retirement community, has a full-time opening for a Social Worker. This position will be responsible for the psychosocial needs of the resident population. Interested applicants must possess a bachelor's degree in social service. MSW required. We offer a competitive salary and benefits package. Pre-employment drug, criminal background and tuberculin PPD testing required. Please send or fax resume with salary requirements to:

Executive Director

HERON POINT

501 Campus Avenue • Chestertown, MD 21620

Fax: 410-778-0053

EOE



CNA'S

Positions available on various shifts for currently certified nursing assistants. In addition to experience and weekend differentials, we offer a generous benefit package.

If you are currently certified, please apply in person, Calvert Manor Healthcare Center, M-F, 9-4, Inter. Rts 272 & 273



Join Our Team At Chimes/Delaware

Immediate need for Residential Staff for 3-11 shift which includes weekends. Chimes/Delaware provides Residential and Vocational support to adults with developmental disabilities specializing in MR and Autism.

Paid "Leave" Time, 9 Paid Holidays, Medical Benefits Package, 401(K), Comprehensive Training Program, must have valid drivers license, minimum of High School Diploma or equivalent.

For more information call Helen at (302)452-3400 or fax your resume at (302)452-3411.

Chimes/Delaware

514 Interchange Blvd., Newark, DE 19711

EOE

AdvoServ

HUMAN/SOCIAL SERVICES (MR/DD)

Located in Bear, DE. Join one of the most respected programs in the MR/DD field. We are known for our comprehensive training and excellent staff. Direct service in a residential setting, (day/evening/night) full-time and part-time available. BA/AA degree in Human Services or related field experience preferred.

Benefits include: Tuition reimbursement, 401K, paid vacation/holidays, dental/life insurance. EOE.

(Fax resume toll free 877-383-9398)

CLEANING/HOUSEKEEPING

Four positions available. \$7.50/hr, full benefits. Paid vacation, holidays, sick, health, dental insurance, 401K. Increase at end of orientation. Join us to help individuals living in our home/school in Bear, DE. Duties include: cleaning, laundry and perhaps cooking.

Call Brenda to setup an interview 302-834-7018 E.O.E



CHARLES ASSOCIATES CONSULTANTS, INC.

Medical Positions/DE

Clinical Asst. HS Dip. Med. Asst. Cert.
2 years exp. in med. off. Cert. to draw blood. Bi-lingual (Spanish)
RN or LPN from accredited school.
Avail eve & Sat. Current license (DE)

Clerical/Secretarial

Housekeeping, Lobby Attendant, Front Desk
F/T & P/T positions

CHARLES ASSOCIATES CONSULTANTS, INC.

Tel: 410-620-4011 • Fax: 410-620-4012

E-mail: cacfoy@aol.com

www.rightcareer.com



Marketing Specialist-CBS (part-time)

The specialist reports to the dean for community and business service division, which is responsible for the college's noncredit courses and programs.

Desired qualifications include 3-5 years marketing experience (preferably in an educational institution), strong computer skills (including competency in word processing, graphics, etc.), effective writing and public speaking skills, and experience developing brochures and implementing marketing plans.

Request the required application and detailed vacancy announcement by contacting the Harford Community College Human Resources Office at 401 Thomas Run Road, Bel Air, Maryland 21015-1698; by calling (410)836-4415; by calling the automated job line at (410) 836-4202; or e-mail Vaylmer@harford.cc.md.us or Cphillip@harford.cc.md.us. RESUMES ARE ENCOURAGED BUT WILL NOT BE ACCEPTED IN LIEU OF EMPLOYMENT APPLICATION. Return the completed application and written statement to Wanda S. Hutchinson, Director for H.R. & A.A. For best consideration, return the completed applications by February 9, 2000. Only those candidates receiving further consideration will be contacted.

HCC is an EO/AA/ADA Employer

EMPLOYMENT GUIDE

COUNTER STAFF FT / PT ALL SHIFTS

Apply in person:
**Jim O'Hanlon's
DUNKIN DONUTS**
2462 Pulaski Highway (Rts. 40 and 896)
Glasgow, DE

MANAGEMENT CAREER

We are expanding!!

As the industry leader in the rapidly expanding pool & patio market place, with product lines including game tables, trim-a-tree and other home recreation products, NAMCO is currently searching for quality leaders for key management positions. As an ASSISTANT MANAGER you will have hands on experience in all aspects of sales and retail management. Our specialized training program gives you the tools to build new skills and the opportunity for rapid advancement.

Join our management team in our store in:

NEWARK, DE, Chesnut Hill Plaza

where your initiative, effort and teamwork will help you further your management career.

Sales and retail experience are preferred, but not required. We will train you! Evenings and weekends are required.

We offer an excellent benefits package, competitive salaries and an aggressive commission structure. EOE

Interested candidates are invited to mail/fax resumes to :

**Human Resources, 100 Sanrico
Drive, Manchester, CT 06040
FAX (860)646-3692**



Or stop in, fill out an application and speak with the Manager!

INTERESTED IN A CAREER IN THE HOSPITALITY INDUSTRY?

**LOOK NO FURTHER
THAN YOUR OWN
BACKYARD!**

Hess Hotels Group, the largest operator of award winning hotels in Harford and Cecil counties has positions available at each of their internationally franchised hotels located in Edgewood and Perryville.

We offer flexible schedules, 401K (Edgewood locations only), paid vacation, health/dental insurance, travel discounts, management training, educational seminars, and much more! We need dynamic people who enjoy working with others and the public. Come make your career with a diverse company at home in Harford and Cecil Counties and the world!

We are accepting applications for line and supervisory positions for:

Guest Service Agents/Guest Attendants - Front Desk Operations and Guest Assistance

Maintenance Staff - Daily and Long-term Operational Upkeep and Groundskeeping

Housekeeping Inspectors and Room Keepers - Room and Public Area Cleaning Operations

Apply in person to: **Best Western Invitation Inn, Comfort Inn Edgewood Conference Center, and Sleep Inn** all located at I-95 and Route 24 (exit 77A) in Edgewood or **Comfort Inn** Perryville located at I-95 and Route 222 (Exit 93) in Perryville. We are an EOE.



**Hess Hotels
Group**

ADVERTISING SALES

Chesapeake Publishing, the leader in community newspapers, has an immediate opening for an experienced outside sales professional.

We offer:

- A comprehensive benefits package
- Monday-Friday work week
- Local territory
- Opportunity for advancement with a growing organization
- A chance to work with some terrific people
- And more...

If you are looking for an exciting and rewarding career, please forward your resume to:

CHESAPEAKE PUBLISHING
Attn: Bonnie Lietwiler
P.O. Box 429 • Elkton, MD 21922-0429
Fax: 410-398-4044



**PHOENIX
IMPERATIVE INC.**

**YOU REALLY SHOULD
USE/CHALLENGE YOUR cGMP
DESIGN CAPABILITIES!!**

Join our fast growing engineering, consulting, compliance, & validation company in Newark, DE.

Energetic Professionals with:

- Facilities Project Management
- Process Engineering
- Process Controls
- HVAC Designs
- Piping Design
- Clean Utilities Design
- Process Architecture
- or CADD

Experience is needed to continue building this client-oriented group of experienced professionals. Minimum of 5-10 years experience with some start up experience required. Operation/Validation experience within Drug, API, Biological, or Pharmaceutical facility projects is a plus. Must have hands-on experience in respective field. Other offices are located in Frederick, MD and Cary, NC. For more information see our web site @ Phoeniximperative.com

Please send resumes to phoenix@pii-cgmp.com
or fax to 302-366-1252

TIPTON TRUCKING COMPANY, INC.

397 Waterway Rd., Oxford, PA
& Pulaski Hwy., Bear, DE
1-800-444-7178

Tipton Trucking Company, Inc. is looking for a few good drivers. We are taking applications for drivers with flatbed experience. Drivers need 1 year experience and a good safety record. As a driver you will like the local and long distance work we offer. You will find our benefits and pay package to be among the best in our industry, so come in and see what we can do for you. Class A CDL required.

BENEFIT PACKAGE

- | | |
|-------------------------------|---------------------|
| ❖ Prescription Card | ❖ Vacation Pay |
| ❖ Family Health Insurance | ❖ Sick Pay |
| ❖ Dental Insurance | ❖ Safety Pay |
| ❖ Life Insurance | ❖ Quarterly Bonus |
| ❖ Pension Plan/Profit Sharing | ❖ Assigned Tractors |
| ❖ Holiday Pay | |

EMPLOYMENT GUIDE

Richard B.
Rudy INC.
TRANSPORTATION COMPANY
Franklin & Bernard Sts.
Frederick, Maryland 21701

Class "A" Drivers Wanted

Join the fast growing "Rudy Team", driving assigned, late model air ride conventional tractors. We transport food grade products in tanks, vans and refrigerated trailers for our regional customers. Benefits include: mileage and percentage pay scale, health-dental- life ins., prescription card, profit sharing, 401K plan, paid vacations, safety bonuses and more! We are busy year round! Apply within or call

1-800-272-RUDY

Family Owned & Operated Since 1938

MD Assist. Reg. Sales Manager

AIR-serv, the leading mfr., distributor, & operator of tire inflators and vacuum cleaners for gas stations and convenience stores, needs a skilled professional for its new office in Maryland. Successful candidate should have 2-3 years successful sales experience. Experience in vending or gas station & convenience store sales helpful but not necessary. We offer outstanding growth opportunity with full benefits.

Salary to 35K + commissions.

Send resumes to:
Regional Sales Manager
AIR-serv Group L.L.C.

355 Telegraph Road
P.O. Box 790
Rising Sun, MD 21911
Ph. 800-223-6031
Fax 410-658-8004

Resumes held in STRICT CONFIDENCE

Carpenter

All phases of construction. Must have 10 years experience and be able to supervise the job. Steady, year round work.

Call **PETTINARO ENTERPRISES**
of **NEWPORT, DE**

At

302-999-0708

Ext.154

84[®] LUMBER MANAGEMENT

Earnings

Manager Trainee
\$26,000-\$30,000

CO-Manager

\$30,000-\$40,000

Manager

\$40,000-\$80,000

Benefits Include:

- Health Plan
- Dental Plan
- Life Insurance
- Disability Insurance
- 401K Retirement Plan
- Profit Sharing Plan

84 Lumber Company, with annual sales of \$1.7 Billion, is looking for career minded individuals for its Manager Training program. If you enjoy a combination of working with people, hands-on work, and sales, you may qualify. Advancement is rapid, as we are one of the nations fastest growing companies and we promote within. No knowledge of building materials necessary. College preferred, but not necessary. Training will be provided.

Immediate Openings throughout
South Eastern Pennsylvania,
Northern Delaware, Southern
New Jersey.



For Consideration Mail Resume To:

84 LUMBER COMPANY

Attn. Bill Dove

Box 8484, Rt. 519

Eighty Four, PA 15384-8484

Or Fax: 724-228-2888

Equal Opportunity Employer M/F DV Drug Free Environment



DISPATCHER NIGHT SHIFT 4 NIGHT WEEK

Food Distribution Center located in Northern Harford County is seeking a night dispatcher to add to our transportation team. Currently running 20 routes, will be expanding in the near future. Applicants must have prior dispatch experience and possess the following requirements:

CDL "A" License DOT Reg. Working Knowledge
Good Communication Skills Excellent Customer Service Skills

Also required is basic computer working knowledge, the ability to react to changing situations in a positive manner and detail oriented. Candidates need to send resume to:

PERFORMANCE FOOD GROUP
4610 Mercedes Drive
Belcamp, MD
Fax: 410-297-9360



CDL "A" DRIVERS

Business Is Growing
Need To Add More Drivers To Our Team

- Looking for drivers with a minimum of 1-2 years on the road experience
- Work a 4 day week - Mon, Tues, Thurs, Fri
 - Home each night
 - Off on Wednesdays
 - Team driver concept
- Share the driving and unloading

Deliver to top quality restaurants south into Virginia, up the northeast corridor. \$700.00 per week to start, reviews 90 days, 6 months and 1 year. Quarterly safety bonus. Excellent company benefits.

Apply In Person

PERFORMANCE FOOD GROUP
4610 Mercedes Drive
Belcamp, MD
Phone: 410-297-9310
Fax: 410-297-9360

EMPLOYMENT GUIDE

Lift Trucks Operators Laborers & Checkers Job opportunities



- * Attractive pay
- * Training at site
- * Opportunity to acquire skills and experience operating lift trucks
- * International environment
- * Future opportunities

Visit us at the Port of Wilmington Admn. Building, and fill out an application.
1 Hausel Road, Wilmington, Delaware
Tel: (302) 472-7678

Manufacturing

PLASTIC BLOW MOLDING

Large plastic blow molding company in Newark, DE is looking for personnel to advance with a fast moving company. Positions available are: **STOCK HANDLERS/PACKERS** Responsible for the packaging of the bottles, and preparing for warehouse removal. Will train if necessary. We are currently running a two-shift operation 12 hours each shift. We are looking for people to fill both shifts.

BLOW MOLDING OPERATOR

Responsible for operation of assigned blow molding equipment. Ideal candidate would possess some plastic molding experience, however, willing to train highly motivated persons with good mechanical aptitude.

FORK LIFT OPERATOR

Responsible for removal of finished goods from production lines. Loading trucks for shipment. Experience is preferred.

Physicals and drug screening are conducted prior to employment also random drug screens monthly. We offer competitive benefits, team atmosphere, and state of the art equipment. Submit resume or fill out an application:

LIQUID CONTAINER L.P.
1601 Ogletown Road, Newark, DE 19711
No phone calls please.



CONSTRUCTION INSPECTOR

Established geotechnical firm has immediate openings for Engineering Technicians / Construction Inspector to perform construction monitoring & testing (soil & concrete) on projects in Delaware, Northern Maryland and Southeast Pennsylvania. Experience preferred. Vehicle required.

Mail/fax resume:

Geo-Technology Associates, Inc.

341 East Main Street, Newark, DE 19711
Fax # 302-455-0474

EOE

MANAGEMENT

TIRED OF WORKING AROUND THE CLOCK? LATE NIGHTS? SUNDAYS & HOLIDAYS?

We provide ongoing opportunities designed to fit your lifestyle. Rent-A-Center is looking for full-time applicants who are successful in a fast paced, customer service oriented environment.

Asst. Manager, \$32K/Yr.

Qualified candidates must have min. 2 yrs. college or mgmt. exp. a "can do" attitude, excellent customer service skills, acct. mgmt., previous supervisor exp., able to handle multiple tasks in fast paced environment, able to lift 75 lbs., valid state driver's license.

Account Manager, \$27K+

Duties include pick up & delivery, acct. mgmt. & customer service. Must possess strong interpersonal skills. Previous collections exp. preferred but not req'd. Qualified candidates must have high school diploma or equivalent, able to lift 75 lbs., valid state driver's license. We offer generous benefits, including insurance, Sundays & holidays off, paid vacations & more! If you want to join America's No. 1 rent to own chain with over 2,000 stores nationwide, apply in person or send/fax your resume to:

RENT-A-CENTER

Send Resume to
Prestbury Square Building • Rt. 4, 3rd Floor, Suite 2 • Newark, DE 19713
Attn: Manager
Fax 302-369-1673

PRODUCTION

Applied Extrusion Technologies, Inc. a growing manufacturing facility based in Middletown, DE has production career opportunities available. Ideal candidates will have production experience and be able to demonstrate the ability to learn extrusion machine operation and equipment troubleshooting. AET is an equal opportunity employer offering an excellent benefits package and competitive compensation plan. Send resume, or visit to fill out an application - no phone calls, please.

APPLIED EXTRUSION TECHNOLOGIES, INC.

601 Industrial Dr., Middletown, DE 19709

Attn: HR Dept.

Fax: 302-378-3687

E-mail: jurobinson@aetinc.com



Year Round Work

Immediate positions open for:

- Paving Foremen
- CDL Class "A" Drivers
- w/ backhoe & skid loader experience
- Paver Operators
- Roller Operators
- Secretaries
- Lute Men
- Sales

Must Be Experienced

Top \$\$ paid w/ right experience. Benefits include: BC/BS, Dental, Life Ins., 401K, paid vacations, etc.

Call Andy (302) 328-5828

CONESTOGA

Pioneers in Quality & Innovation

Conestoga Wood Specialties, Corp., a leading manufacturer of wood components for kitchen, bath, and furniture industries, is seeking strong candidates for **key positions** in the Darlington, Maryland rough mill facility.

Production Woodworkers

Most openings are on 2nd Shift (4pm to 12:30am M-F) & 2nd Shift Lumber Yard (3pm to 1:00am M-Th) and a few positions on 1st Shift (7am to 3:30pm M-F) & 1st Shift Lumber Yard (5:30am to 2:00pm M-F)

Maintenance Mechanic - Electrical

The primary responsibilities of this position will require a strong electrical background and flexible schedule.

Desirable experience would include computer, pneumatic, and hydraulics knowledge.

We offer a competitive salary and excellent benefits package. For immediate consideration, please mail/fax a resume with salary requirements or apply in person to:

Conestoga Wood Specialties, Corp.

3502 Hughes Road

Darlington, MD 21034

Attn: Human Resources Manager

(fax 410-457-0361)

E.O.E m/f/d/v

Receptionist & Administrative Assistant

Summit Instruments is a dynamic and fast growing sales agency representing major manufacturers of capitol medical equipment like GE Medical Systems. We currently have 2 superb opportunities. The first opportunity is a Receptionist with light clerical duties and the other is an Administrative Assistant with good Microsoft Office Skills. Offering excellent salary & benefits, fast paced and fun working environment.

Please fax resume to HR Dept.:

410-287-2400 or E-mail to:

jcarson@summitreps.com

Summit Instruments
6 Industrial Drive
North East, MD 21901

EMPLOYMENT GUIDE

MAINTENANCE TECH

for apartment community in Newark.
Experience in heating, plumbing, A/C, & general apartment maintenance. CFC Certification a plus.
Valid driver's license, dependable transportation & own hand tools. Live-in position.
Excellent starting salary & benefits package included.

Apply in person at:
100 Christina Mill Drive, Newark, DE
or Fax Resume to (302) 747-2496
Monday-Friday between 10-2 PM
EOE

RECORD BREAKING

GROWTH

Right now, we're growing at a rate that can only be described as phenomenal. If you're looking for the challenges and the support you need to be your professional best, you couldn't ask for a better opportunity.

• MANAGERS • ASSISTANT MANAGERS • SHIFT SUPERVISORS

Join our winning team and position your career for success! If you have restaurant management/supervisory experience send or fax resume to FriendCo Restaurants

Attn: H.R. Dept./NK
1657 Crofton Blvd.,
Crofton MD 21114
Fax: 410-721-7894
or call 877-FrienCo

Equal Opportunity Employer

Friendly's

THE COOKERY RESTAURANT

\$250 SIGN-ON BONUS
For the following position:
• Line Cooks

ALSO NEED FOR 3-11 SHIFT:

- Prep Cooks • Buffet Attendant
- Great Benefits

Apply in person: **The Cookery Restaurant**
Rt. 272 & Lums Rd., North East, MD
410-287-7108
E.O.E.

BUILD A BETTER FUTURE



Experienced Outside Contractor Salespeople

Join the team at The Lumber Yard and become part of a 156-year tradition of customer service and satisfaction in the building industry. We're an ISO certified key player with 31 locations in the Mid-Atlantic region. We offer:

- Excellent Commission Structure
- Year 'Round Stable Employment
- Fully-Paid Family Benefit Package
- Fully-Paid Retirement Plan
- Two Weeks Vacation after 6 mo.
- Annual Cash Profit Sharing
- Continuing Education & Training

Send your resume to:
Ray Harrington, Manager
The Lumber Yard
215 S. Philadelphia Blvd.
Aberdeen, MD 21001

Equal Opportunity Employer

CARPET CLEANING TECHNICIANS

STANLEY STEEMER has openings for assistant technicians to be trained for Crew Chiefs. Crew Chiefs earn \$400 - \$700 per week plus our benefit package. If you are hard working and enjoy working with the public, we may have the position for you. Must have a valid driver's license.

- Good Working Conditions • Paid Vacations
- Health and Life Insurance • Flexible Hours



Apply to
STANLEY STEEMER.

243-H Quigley Blvd.
New Castle, DE 19720

MOVING ON TO BIGGER & BETTER THINGS!

ADVO, Inc. is moving to a brand new, state-of-the-art facility in Newark, DE on the Delaware/Maryland line. Please visit us at:

ADVO, Inc./Dept. of Labor JOB FAIRS

IN ELKTON, MD:
Thurs., Feb. 3rd
9am-1pm
Elkton Dept. of Labor
103 Chesapeake Blvd.

IN NEWARK, DE:
Fri., Feb. 4th
9am-12pm
Newark Dept. of Labor
Pencader Corporate Center
225 Corporate Blvd., Ste 211

Call our JOB HOTLINE at 302-322-9021
for current openings!
Drug Free Environment. EOE/AA employer.



"Better Than Ever"!

PLUMBING MECHANIC IMMEDIATE OPENING!

REQUIREMENTS:

- Minimum 5 years experience
- Must have valid driver's license with clear record

OFFERING:

- Long term position • \$21.00 per hour if qualified
- Premium prescription plan • Premium Blue Cross/medical insurance
- Uniforms • Minimum 6 paid holidays • 2 weeks vacation
- Premium pay for weekend & evening service with on-call compensation

NOTE: We are looking for well rounded professionals to meet our increasing service demands.

OXFORD PLUMBING & HEATING, INC.
315 Limestone Rd., • Oxford, PA 19363
(610) 932-9503
Established 1951

Drivers Want To Work For The Best?



OTR, REGIONAL or
LOCAL positions
available. Excellent pay.
Full time work with great
benefits package,
vacation pay and holiday
pay. Class A CDL & 1
year experience



TRANSFORCE
888-895-0972



Dave Wants You To Join His Team! MANAGERS

Wendy's

- Our Managers Enjoy:**
- Competitive salary • Bonus program
 - 5 day work schedule • Paid vacations
 - Medical/Dental/Prescription Plan
 - Co. matching 401(k)
 - Long/short term disability
 - Exceptional training program
 - Tuition reimbursement
 - And much, much more!

Please forward resume to: DavCo Restaurants, Inc., Attn: H.R. Dept/R.I.
1657 Crofton Blvd., Crofton, MD 21114
Fax: 410-793-0616 • E-mail: davcorestaurants@olg.com

Wendy's is an Equal Opportunity Employer

EMPLOYMENT GUIDE

We are looking for people who like people.

Career Fair Information Sessions

Saturday, January 29th

9 a.m. and 11 a.m.

at the Bowman Conference Center

Rt. 4 and Prides Crossing

Call 1-888-884-6262 for directions.

To learn more about the following career opportunities, please be our guest at one of our information sessions.

Application Fraud Analysts

Billing Dispute Analysts

Customer Activation Representatives

Customer Assistance Account Managers

Customer Retention Account Managers

Customer Satisfaction Specialists

Investor Services Representatives

Risk Detection Analysts

If you are interested in an exceptional career with a company that *Fortune* ranks among the top-ten places to work in the United States, but cannot attend, please send your resume, with source code, to:

MBNA Personnel Office

Source Code: N539001644

Mailstop: 0246

Wilmington, DE 19884-0246

Fax: (302) 432-3612

E-mail: delawarehr@mbnacareers.com



We're proud to be a voluntary Equal Employment Opportunity/Affirmative Action Employer

© 2000 MBNA America Bank, N. A.

PUBLIC AUCTION

SENTINEL SELF STORAGE

200 First State Blvd., Wilmington, DE 19804
302-999-0704

A Public Auction will be held on Thursday, March 8, 2000 at 10:00 a.m. The units to be auctioned are as follows:

#0435 - Anya McCray - household goods;
#1248 - Castura Enterprises - household goods;
#1441 - Tammy Craig - household goods;
#3150 - Andrea Darby - household goods;
#6101 - George and Christine Schorah - household goods;
#6258 - Alfred Piccioni, Jr. - household goods;
#9251 - Alfreda & Samuel Zayas - household goods;
#9445 - Kandace Salvatore - household goods.

A \$50.00 cash deposit required to bid on units. All sales are cash only.

SENTINEL SELF STORAGE

1100 Elkton Road, Newark, DE 19711
302-731-8108

A Public Auction will be held on Thursday, March 8, 2000 at Noon. The units to be auctioned are as follows:

#0105 - Jason Scott - household goods; #3127 - Pamela Elliot - household goods; #3133 - Debra White - household goods; #4208 - Jason Robinson - household goods; #9140 - Aurcelia C. Davis - household goods.

A \$50.00 cash deposit required to bid on units. All sales are cash only.

np 1/28, 2/4

SUMMONS & NOTICE OF FILING OF ADOPTION COMPLAINT

DOCKET No.: 98-DR-43-1160

IN THE FAMILY COURT

OF THE THIRD JUDICIAL CIRCUIT

COUNTY OF SUMTER

STATE OF SOUTH CAROLINA

Kevin Bantum & Cynthia Ann Bantum,
Plaintiffs,

-vs-

Roger Alfred Brown, Defendant.

In Re: Jeremy Andrew Bantum,

A Child Under Eighteen (18) Years of Age

TO: **ROGER ALFRED BROWN, THE DEFENDANT ABOVE-NAMED:**

YOU ARE HEREBY SUMMONED and required to answer the Adoption Complaint in this action, a copy of which is herewith served upon you, and to serve a copy of your Answer to this said Adoption Complaint upon the subscriber, at his office located at 640 Bultman Drive, Sumter, South Carolina 29150, within thirty (30) days after service hereof upon you, exclusive of the day of such service; and, if you fail to answer the Adoption Complaint within the time aforesaid, judgement by default will be rendered against you for the relief demanded in the Adoption Complaint.

NOTICE IS HEREBY GIVEN that the

original Adoption Complaint in the above captioned action was filed in the Office of the Clerk of Family Court for Sumter County Family on June 11, 1999.

NOTICE IS HEREBY FURTHER GIVEN that an action has been commenced and is now pending for adoption of Jeremy Andrew Bantum by the Plaintiffs above-named. If you wish to object, contest, intervene, or otherwise respond you must do so within thirty days of the date of this publication and by filing a written response with the Sumter County Clerk of Family Court, 108 N. Magnolia Street, Sumter, South Carolina, 29150. You must also inform the Court of your current address and of any subsequent address changes. Failure to respond within thirty (30) days of receiving this Notice shall constitute your consent to the above referenced adoption and forfeiture of all your parental rights and obligations with respect to this minor child.

JAMES H. BABB
HOWLE & BABB, L.L.P.
ATTORNEY FOR PLAINTIFFS
640 BULTMAN DRIVE
P.O. BOX 8098

SUMTER, SOUTH CAROLINA 29150
TELEPHONE: (803) 775-3060

np 1/14,21,28

IN THE COURT OF COMMON PLEAS FOR THE STATE OF DELAWARE IN AND FOR NEW CASTLE COUNTY

IN RE: CHANGE OF NAME OF Erin Eileen Doherty By her mother Christina M. Casey PETITIONER(S) TO Erin Eileen Doherty Casey

NOTICE IS HEREBY GIVEN that, Christina M. Casey intends to present a Petition to the Court of Common Pleas for the State of Delaware in and for New Castle County, to change her daughter's name to Erin Eileen Doherty Casey.

Christina M. Casey
Petitioner(s)

DATED: 12/29/99
np 1/14,21,28

LEGAL NOTICE

Estate of DELENA L. GINTHER, Deceased.

Notice is hereby given that Letters Testamentary upon the estate of DELENA L. GINTHER who departed this life on the 4th day of JANUARY, A.D. 2000 late of 254 WEST MAIN ST., NEWARK MANOR NURSING HOME, NEWARK, DE 19711 were duly granted unto ROBERT T. CAVIS and VIOLETTE L. MAHONEY on the 7th day of JANUARY, A.D. 2000, and all persons indebted to the said deceased are requested to make payments to the Executors without delay, and all persons having demands against the deceased are required to exhibit and present the same duly probated to the said Executors on or before the 4th day of SEPTEMBER, A.D. 2000, or abide by the law in this behalf.

ROBERT T. CAVIS and VIOLETTE L. MAHONEY
Executors

EDWARD W. COOCH, JR., ESQ.
P.O. BOX 672
NEWARK, DE 19715-0672
np 1/21,2/28,2/4

LEGAL NOTICE

Estate of ROBERT DALE ANGSTADT, Deceased.

Notice is hereby given that Letters Testamentary upon the estate of ROBERT DALE ANGSTADT who departed this life on the 29th day of OCTOBER, A.D. 1999, late of 46 THE HORSESHOE, NEWARK, DE 19711 were duly granted unto JANICE DAVIS ANGSTADT on the 19th day of JANUARY, A.D. 2000, and all persons indebted to the said deceased are requested to make payments to the Executrix without delay, and all persons having demands against the deceased are required to exhibit and present the same duly probated to the said Executrix on or before the 29th day of JUNE, A.D. 2000, or abide by the law in this behalf.

Piet Van Ogtrop, Esq.
206 E. Delaware Ave.
Newark, De 19711
Janice Davis Angstadt
Executrix
np 1/28,2/4,11

LEGAL NOTICE

Estate of MARY B. CHALMERS, Deceased.

Notice is hereby given that Letters Testamentary upon the estate of MARY B. CHALMERS who departed this life on the 27th day of SEPTEMBER, A.D. 1999, late of 18 WHITE CLAY DRIVE, NEWARK, DE 19711 were duly granted unto BRUCE CHALMERS on the 7th day of DECEMBER, A.D. 1999, and all persons indebted to the said deceased are requested to make payments to the Executor without delay, and all persons having demands against the deceased are required to exhibit and present the same duly probated to the said Executor on or before the 27th day of MAY, A.D. 2000, or abide by the law in this behalf.

Piet Van Ogtrop, Esq.
206 E. Delaware Ave.
Newark, De 19711
Bruce Chalmers
Executor

np 1/14,21,28

SHERIFF'S SALE

The following Real Estate will be exposed the Public Sale at the Court House Southeast Corner of Eleventh and King Streets, City of Wilmington, New Castle County, DELAWARE, on Tuesday, the 8th day of February, 2000 at 10:00 AM

SHERIFF'S SALE

By virtue of a writ of LEV FAC #2, DE, A.D., 1999.

PARCEL NO. 09-023.30-062
STREET ADDRESS: 204 NORTH BROWNLEAF ROAD, NEWARK, DELAWARE

ALL THAT CERTAIN lot, piece or parcel of land with the dwelling thereon erected, situate in White Clay Creek Hundred, New Castle County, State of Delaware, known as 204 N. Brownleaf Road, Lot No. 30, Block E, as shown on the Plan of Hillside Heights Section 1 as said Plan is recorded in the Office of the Recorder of Deeds in and for New Castle County, Delaware in Plat Record 4 Page 3 and being more particularly bounded and described according to a survey prepared by Howard L. Robertson, Inc., Professional Land Surveyors, dated March 31, 1998 as follows, to-wit:

BEING the same lands and premises which JAMES A. AMENT JR. and DEBORAH H. AMENT aka DEBORAH A. ZANE, by Deed dated April 15, 1998 and recorded in the Office of the Recorder of Deeds in and for New Castle County, Delaware, in Deed Book 2428 page 131 did grant and convey unto TERRA E. NAVERT.

SEIZED AND TAKEN IN EXECUTION AS THE PROPERTY OF TERRA E. NAVERT.

TERMS OF SALE: 10% DOWN AT TIME OF SALE. BALANCE DUE ON OR BEFORE MARCH 06, 2000.

DECEMBER 31, 1999

SHERIFF'S SALE

By virtue of a writ of FIRST PLURIES LEV FAC #4, NO. A.D., 1999.

PARCEL NO.: 09-028.10-135.
STREET ADDRESS: 110 LYNCH FARM DRIVE, NEWARK, DELAWARE

ALL THAT CERTAIN lot, piece or parcel of land, with the building thereon erected, situate in White Clay Creek Hundred, New Castle County and State of Delaware, and known as Lot 6, Block X, on the Plan of Todd Estates, Section 4, also known as 110 Lynch Farm Drive, as said plan is of record in the Office for the Recording of Deeds in and for New Castle County, Delaware in Microfilm Record 723 and being more particularly bounded and described in accordance with a survey by Zebley & Associates, Inc., dated August, 1979.

BEING the same lands and premises which JOHN F. CRUSSARD and MARIE A. CRUSSARD, his wife, by Deed dated August 24, 1979 and recorded in the Office of the Recorder of Deeds in and for New Castle County, Delaware, in Deed Book Z-106 page 266, did grant and convey to MICHAEL ARMBRUSTER.

SEIZED AND TAKEN IN EXECUTION AS THE PROPERTY OF MICHAEL ARMBRUSTER.

TERMS OF SALE: 10% DOWN AT TIME OF SALE. BALANCE DUE ON OR BEFORE MARCH 06, 2000.

DECEMBER 31 1999

SHERIFF'S SALE

By virtue of a writ of LEV FAC #5 DE, A.D., 1999

Tax Parcel No.: 11-006.10-033
ALL THAT CERTAIN lot, piece or parcel of land with the building thereon erected, known as 3 Bobby Drive, situate in Pencader Hundred, New Castle County and State of Delaware, and being Lot No. 30, Block D, of the subdivision of Robscott Manor, Section I, Microfilm No. 797.

SUBJECT to restrictions, easements and agreements recorded in the Office of the Recorder of Deeds, including, but not limited to the following.

Subject to a Declaration of Restrictions recorded in the Office aforesaid in Deed Record X, Volume 68, Page 220.

Subject to Utility Agreements recorded in Deed Record C, Volume 68, Page 293; in Deed Record Z, Volume 68, Page 242; and in Deed Record Z, Volume 63, Page 64.

BEING the same lands and premises granted and conveyed, in fee, by deed from JOHN P. NORTON and JANET B. NORTON unto REA E. ASHWORTH, dated March 2, 1998, and recorded in the Office of the Recorder of Deeds in and for New Castle County, Delaware, in Deed Book 2443, Page 0016.

SEIZED AND TAKEN IN EXECUTION AS THE PROPERTY OF REA E. ASHWORTH.

TERMS OF SALE: 10% DOWN AT TIME OF SALE. BALANCE DUE ON OR BEFORE MARCH 06, 2000.

DECEMBER 31 1999

SHERIFF'S SALE

By virtue of a writ of LEV FAC #11 DE A.D., 1999

PARCEL NO. 10-043.20-015
STREET ADDRESS: 1 Croyden Road, Newark, Delaware 19702

ALL that certain lot, piece or parcel of land, with the buildings and improvements thereon erected, situate in New Castle Hundred, New Castle County and State of Delaware, known as 1 Croyden Road, being Lot No. 99, Block F, on a certain plat entitled "GLENDALE", prepared by Howard L. Robertson, Civil Engineer dated July, 1953, revised January 22, 1954, and February 11, 1954, and recorded in the Office of the Recorder of Deeds, in and for New Castle County, Wilmington, Delaware, in Plat Book 3, page 29, and being more particularly bounded and described in accordance with a survey by John J. Klekotka & Associates, Civil Engineers and Surveyors, dated December 16, 1972, as follows, to-wit:

BEING the same lands and premises which KATHRYN M. ALLISON by Deed dated December 17, 1972 and recorded in the Office of

the Recorder of Deeds in and for New Castle County, Delaware, in Deed Book E-87 page 25 did grant and convey unto BERNARD X. HOBBS, SR. and THERESA B. BOBBS.

SEIZED AND TAKEN IN EXECUTION AS THE PROPERTY OF BERNARD X. HOBBS, SR. AND THERESA B. BOBBS.

TERMS OF SALE: 10% DOWN AT TIME OF SALE. BALANCE DUE ON OR BEFORE MARCH 06, 2000.

DECEMBER 31, 1999

SHERIFF'S SALE

By virtue of a writ of LEV FAC #13, DE, A.D., 1999

PARCEL NO. 11-032.10-094
STREET ADDRESS: 236 SHAI CIRCLE, BEAR, DELAWARE

ALL THAT CERTAIN lot, piece or parcel of land, with the building thereon erected, known as 236 Shai Circle, situate in Pencader Hundred, New Castle County and State of Delaware, and being Lot No. 19 of the subdivision of Spring Wood at Porter Square, Microfilm No. 8739 and being more particularly bounded and described in accordance with a survey by The Pelsa Company dated August 31, 1992, as follows, to-wit:

BEING the same lands and premises which ROBERT M. THORNTON, JR. and KAREN M. THORNTON, husband and wife, by Deed dated February 19, 1996 and recorded in the Office of the Recorder of Deeds in and for New Castle County, Delaware, in Deed Book 2057 page 268 did grant and convey ROBERT M. THORNTON, JR.

SEIZED AND TAKEN IN EXECUTION AS THE PROPERTY OF ROBERT M. THORNTON, JR.

TERMS OF SALE: 10% DOWN AT TIME OF SALE. BALANCE DUE ON OR BEFORE MARCH 06, 2000.

DECEMBER 31, 1999

SHERIFF'S SALE

By virtue of a writ of LEV FAC #16, DE, A.D., 1999

PARCEL NO. 11-028.40-033
STREET ADDRESS: 409 EMPOLI DRIVE, BEAR, DELAWARE

ALL that certain lot, piece or parcel of land, with the building thereon erected, situate in Pencader Hundred, New Castle County, and State of Delaware, being designated as Lot No. 72, on the Record Major Subdivision Plan of PINWOODS, as said plan appears of record in the Office of the Recorder of Deeds in and for New Castle County, Delaware in Microfilm No. 9332, said lot also known as 409 Empoli Drive, and being more particularly bounded and described in accordance with a recent survey by A.E.S. Surveyors, Inc., dated August 22, 1995, as follows, to-wit:

BEING the same lands and premises which CHRISTOPHER A. WILSON and LISA WILSON by Deed dated September 15, 1995 and recorded in the Office of the Recorder of Deeds in and for New Castle County, Delaware, in Deed Book 1981 page 278 did grant and convey unto VINCENT W. VOLPE and JUDITH L. VOLPE.

SEIZED AND TAKEN IN EXECUTION AS THE PROPERTY OF VINCENT W. VOLPE AND JUDITH L. VOLPE.

TERMS OF SALE: 10% DOWN AT TIME OF SALE. BALANCE DUE ON OR BEFORE MARCH 06, 2000.

DECEMBER 31, 1999

SHERIFF'S SALE

By virtue of a writ of 1ST PLURIES LEV FAC #17, DE, A.D., 1999

TAX PARCEL NO.: 09-028.10-071
139 Kenmark Road
Newark, Delaware 19713

ALL THAT CERTAIN lot, piece or parcel of land with the building thereon erected, known as 139 Kenmark Road, Newark, Delaware 19713.

BEING THE SAME LANDS and premises which Barry W. Lovejoy, by Deed dated October 4, 1991 and recorded October 7, 1991 in the Office of the Recorder of Deeds, in and for New Castle County, Delaware, in Deed Book 1238, Page 171, did grant and convey unto Kenneth R. Jeffries and Leeann S. Jeffries, his wife, in fee.

SEIZED AND TAKEN IN EXECUTION AS THE PROPERTY OF KENNETH R. JEFFRIES AND LEEANN S. JEFFRIES.

TERMS OF SALE: 10% DOWN AT TIME OF SALE. BALANCE DUE ON OR BEFORE MARCH 06, 2000.

DECEMBER 31, 1999

SHERIFF'S SALE

By Virtue of a writ of 1ST PLURIES LEV FAC #22, NO. A.D., 1999

PARCEL NO. 11-016.00-074
STREET ADDRESS: 1857 DIXIE LINE ROAD, NEWARK, DELAWARE

ALL that certain lot, piece or parcel of land with the buildings thereon, situate in Pencader Hundred, New Castle County, Delaware, being designated Lot 14-A, as shown on the Record Minor Resubdivision Plan of Lots 12, 13-A, 13-B, & 14, Old Post Farms, Section II, of record in the Office of the Recorder of Deeds in and for New Castle County, Delaware on Microfilm No. 11570, said lot also known as 1653 Dixie Line Road and being more particularly described, according to a survey by Associated Engineers and Surveyors, Inc., dated 2/23/93, as follows, to-wit:

BEING the same lands and premises which LAWRENCE P. MAULO, JR., singleman, by Deed dated April 26, 1993 and recorded in the Office of the Recorder of Deeds in and for New Castle County, Delaware, in Deed Book 1509 page 56 did grant and convey unto ROBERT E. DALE and MARY S. DALE, husband and wife.

SEIZED AND TAKEN IN EXECUTION AS THE PROPERTY OF ROBERT E. DALE AND MARY S. DALE.

TERMS OF SALE: 10% DOWN AT TIME OF SALE. BALANCE DUE ON OR BEFORE MARCH 06, 2000.

DECEMBER 31, 1999

SHERIFF'S SALE

By virtue of a writ of LEV FAC #27, NO. A.D., 1999

PARCEL NO.: 18-025.00-113
STREET ADDRESS: 61 MADISON DRIVE, NEWARK, DELAWARE

ALL THAT CERTAIN lot, piece or parcel of land, with the dwelling house thereon erected, situate in the City of Newark, New Castle County and State of Delaware, designated as Lot No. 409 on a certain plan of properties made for Caselman, Inc. (Sheet 2) by Zebley & Associates, Inc., Professional Land Surveyors, dated November 24, 1986 recorded in the Office of the Recorder of Deeds in and for New Castle County aforesaid, more particularly bounded and described in accordance therewith as follows, to-wit:

BEING the same lands and premises which ROBERT H. McNEW, JR. and DOROTHY H. McNEW, his wife, by Deed dated July, 1984, and recorded in the Office of the Recorder of Deeds in and for New Castle County, Delaware, in Deed Book 138 page 61 did grant and convey unto GARY E. DRUSS AND UNITED STATES OF AMERICA.

SEIZED AND TAKEN IN EXECUTION AS THE PROPERTY OF GARY E. DRUSS AND UNITED STATES OF AMERICA.

TERMS OF SALE: 10% DOWN AT TIME OF SALE. BALANCE DUE ON OR BEFORE MARCH 06, 2000.

DECEMBER 31, 1999

SHERIFF'S SALE

By virtue of a writ of 1ST PLURIES LEV FAC #32 DE, A.D. 1999

PARCEL NO. 09-022.30-224
STREET ADDRESS: 66 West Stephen Drive, Newark, De 19713

ALL THAT CERTAIN lot, piece or parcel of land, situate in White Clay Creek Hundred, New Castle County and State of Delaware, and known as Lot No. 1, Block 10, on the plan of Chestnut Hills Estates, Section 2, and being more particularly bounded and described by a recent survey by David G. Williams, Professional Land Surveyor, dated March 15, 1994 as follows, to wit:

BEING the same lands and premises which RICHARD E. HOUTZ and SANDRA O. HOUTZ by Deed dated March 30, 1994 and recorded in the Office of the Recorder of Deeds in and for New Castle County, Delaware, in Deed Book 1705 page 221 did grant and convey unto BARRY R. JENNINGS, SR. and KATHERINE I. JENNINGS.

SEIZED AND TAKEN IN EXECUTION AS THE PROPERTY OF BARRY R. JENNINGS, SR. AND KATHERINE I. JENNINGS.

TERMS OF SALE: 10% DOWN AT TIME OF SALE. BALANCE DUE ON OR BEFORE MARCH 06, 2000.

DECEMBER 31, 1999

SHERIFF'S SALE

By virtue of a writ of LEV FAC #36, DE, A.D., 1999

PARCEL NO. 18-018.00-211
STREET ADDRESS: 728 FISKE LANE, NEWARK, DELAWARE

ALL THAT CERTAIN lot, piece or parcel of land with the dwelling thereon erected, situate in the city of Newark, White Clay Creek Hundred, New Castle County and State of Delaware, known as 728 Friske Lane, being Lot No. 264, Block P, on the final plan of Nottingham Green, which Plan is of record in the Office for the Recording of Deeds, in and for New Castle County at Wilmington, Delaware, in Microfilm Record No. 810, and being more particularly bounded and described in accordance with a recent survey by Raymond F. Christian & Associates, Inc., Land Surveyors dated June 9, 1993 as follows, to wit:

BEING the same lands and premises which DAVID H. FORBES and HAZEL R. FORBES, his wife, by Deed dated April 29, 1994 and recorded in the Office of the Recorder of Deeds in and for New Castle County, Delaware, in Deed Book 1825 page 155 did grant and convey unto DAVID H. FORBES and HAZEL R. FORBES, his wife, and RICHARD A. QUIMBY and KAREN S. QUIMBY, his wife, as joint tenants with right of survivorship.

SEIZED AND TAKEN IN EXECUTION AS THE PROPERTY OF DAVID H. FORBES AND HAZEL R. FORBES, RICHARD A. QUIMBY AND KAREN S. QUIMBY.

TERMS OF SALE: 10% DOWN AT TIME OF SALE. BALANCE DUE ON OR BEFORE MARCH 06, 2000.

DECEMBER 31, 1999

SHERIFF'S SALE

By virtue of a writ of VEM #47, DE, A.D., 1999

TAX PARCEL NO. 11-023.10-111
ALL THAT CERTAIN lot, piece or parcel of land, with the buildings thereon erected, known as 0000 Thornhill Drive, Pencader Hundred, New Castle County, State of Delaware.

BEING A PART OF THE SAME LANDS and premises which LG&M Corp., a Delaware Corporation, by certain Deed dated the 25th day of July, 1975 and recorded in the Office of the Recorder of Deeds in and for New Castle County, Delaware, in Deed Record S. Volume 90, Page 749, did grant and convey to Pierce Builders, Inc., a defunct corporation of the State of Delaware herein, in fee.

SEIZED AND TAKEN IN EXECUTION AS THE PROPERTY OF PIERCE BUILDERS, INC.

TERMS OF SALE: FULL PURCHASE PRICE AT THE TIME OF THE SALE.

DECEMBER 31, 1999

SHERIFF'S SALE

By virtue of a writ of VEM #51, DE. AD., 1999.

TAX PARCEL NO. 08-012.00-054
ALL THAT CERTAIN lot, piece or parcel of

land with any buildings or improvements thereon erected, known as 4154 Mill Creek Road, Mill Creek Hundred, New Castle County, and State of Delaware.

BEING THE SAME LAND AND PREMISES that Eliza J. Peterson, by certain Deed, dated on or about August 10, 1992, and recorded in the office of the Recorder of Deeds in and for New Castle County, Delaware, in Deed Record 1380, Volume 00, Page 349, did grant and convey unto LeRoy C. Peterson, in fee.

SEIZED AND TAKEN IN EXECUTION AS THE PROPERTY OF LE ROY C. PETERSON.

TERMS OF SALE: FULL PURCHASE PRICE AT THE TIME OF THE SALE.

DECEMBER 31, 1999

SHERIFF'S SALE

By virtue of a writ of VEM #54, DE. AD., 1999.

TAX PARCEL NO. 11-026.30-207

ALL THAT CERTAIN lot, piece or parcel of land with any buildings or improvements thereon erected, known as 4 W Hawthorne Court, Pencader Hundred, New Castle County, and State of Delaware.

BEING THE SAME LAND AND PREMISES that Nichols Development, a Delaware General Partnership, by certain Deed, dated May 2, 1995, and recorded in the office of the Recorder of Deeds in and for New Castle County, Delaware, in Deed Record 1916, Page 126 did grant and convey unto Lee R. Herbert, Sr. and Jacquelyn L. Herbert, his wife, in fee.

SEIZED AND TAKEN IN EXECUTION AS THE PROPERTY OF LEE R. HERBERT, SR. AND JACQUELYN L. HERBERT.

TERMS OF SALE: FULL PURCHASE PRICE AT THE TIME OF SALE.

DECEMBER 31, 1999

SHERIFF'S SALE

By virtue of a writ of LEV FAC #57, DE. AD., 1999.

PARCEL #18-043.00-132

PROPERTY ADDRESS: 306 Arbour Drive, Newark, DE 19713

ALL THAT CERTAIN lot, piece or parcel of land with the buildings thereon erected, known as 306 Arbour Drive, Newark, DE 19713.

BEING the same lands and premises which Joseph J. D. Testa, by indenture dated February 23, 1990, and recorded in the Office of the Recorder of Deeds in and for New Castle County, State of Delaware, in Deed Book 998, Page 313, did grant and convey unto Muriel L.D. Testa, in fee.

SEIZED AND TAKEN IN EXECUTION AS THE PROPERTY OF MURIEL L.D. TESTA.

TERMS OF SALE: 10% DOWN AT TIME OF SALE. BALANCE DUE ON OR BEFORE MARCH 06, 2000.

DECEMBER 31, 1999

SHERIFF'S SALE

By virtue of a writ of LEV FAC #60, DE. AD., 1999.

Parcel #08-050.20-138

Property address: 1901 TOWNSHIP ROAD, WILMINGTON, DE 19804

ALL THAT CERTAIN lot, piece or parcel of land with the buildings thereon erected, known as 1901 Township Road, Wilmington, DE 19804.

BEING the same lands and premises which Joan Beverly Thorp, Executrix of the Estate of Emil H. Wilkinson, by indenture dated August 28, 1997, and recorded in the Office of the Recorder of Deeds in and for New Castle County, State of Delaware, in deed Book 2370, Page 94, did grant and convey unto Keith M. Doyle and Jeanette E.L. Doyle, husband and wife, in fee.

SEIZED AND TAKEN IN EXECUTION AS THE PROPERTY OF KEITH M. DOYLE AND JEANETTE E.L. DOYLE.

TERMS OF SALE: 10% DOWN AT TIME OF SALE. BALANCE DUE ON OR BEFORE MARCH 06, 2000.

DECEMBER 31, 1999

SHERIFF'S SALE

By virtue of a writ of LEV FAC #63, DE. AD., 1999.

PARCEL #09-029.10-011

PROPERTY ADDRESS: 608 S. Gerald Drive, Newark, DE 19713

ALL THAT CERTAIN lot, piece or parcel of land, with the buildings thereon erected, known as 608 South Gerald Drive, Newark, DE 19713.

BEING the same lands and premises which Linda J. Potts, by indenture dated May 30, 1986, and recorded in the Office of the Recorder of Deeds in and for New Castle County, State of Delaware, in Deed Book 379, Page 86, did grant and convey unto Michael T. Verucci and Judith G. Verucci, his wife, in fee.

SEIZED AND TAKEN IN EXECUTION AS THE PROPERTY OF MICHAEL T. VERUCCI AND JUDITH G. VERUCCI.

TERMS OF SALE: 10% DOWN AT TIME OF SALE BALANCE DUE ON OR BEFORE MARCH 06, 2000.

DECEMBER 31, 1999

SHERIFF'S SALE

By virtue of a writ of ALS LEV FAC #66, DE. AD., 1999.

Parcel #: 11-023.10-188

Property Address: 8 Ravenworth Court, Newark, DE 19702

ALL THAT CERTAIN lot, piece or parcel of land with the buildings thereon erected, known as 8 Ravenworth Court, Newark, DE 19702.

BEING the same lands and premises which John E. Tokash and Susan K. Tokash, husband and wife, by indenture dated May 26, 1995, and recorded in the Office of the Recorder of Deeds in and for New Castle County, state of Delaware, in deed Book 1927, Page 71, did grant and convey unto Herman Franklin Richey and Carole F. Richey, husband and wife, in fee.

SEIZED AND TAKEN IN EXECUTION AS THE PROPERTY OF HERMAN FRANKLIN

RICHEY AND CAROLE F. RICHEY.

TERMS OF SALE: 10% DOWN AT TIME OF SALE. BALANCE DUE ON OR BEFORE MARCH 06, 2000.

DECEMBER 31, 1999

SHERIFF'S SALE

By virtue of a writ of LEV FAC #67, DE. AD., 1999.

PARCEL #11-003.10-134

PROPERTY ADDRESS: 20 Mattei Lane, Newark, DE 19713

ALL THAT CERTAIN lot, piece or parcel of land with the buildings thereon erected, known as 20 Mattei Lane, Newark, DE 19713.

BEING the same lands and premises which James C. Howett, Jr., and Lorraine B. Howett, husband & wife, by indenture dated July 31, 1998, and recorded in the Office of the Recorder of Deeds in and for New Castle County, State of Delaware, in Deed Book 2492, Page 346, did grant and convey unto Pearl E. Ben, in fee.

SEIZED AND TAKEN IN EXECUTION AS THE PROPERTY OF PEARL E. BEN.

TERMS OF SALE: 10% DOWN AT TIME OF SALE. BALANCE DUE ON OR BEFORE MARCH 06, 2000.

DECEMBER 31, 1999

SHERIFF'S SALE

By virtue of a writ of LEV FAC #69, DE. AD., 1999.

PARCEL #11-025.20-053

PROPERTY ADDRESS: 62 Chambord Drive, Newark, DE 19702

ALL THAT CERTAIN lot, piece or parcel of land with the buildings thereon erected, known as 62 Chambord Drive, Newark, DE 19702.

BEING the same lands and premises which Eugene M. Julian and Joseph R. Julian, Trustees, by indenture dated April 30, 1996, and recorded in the Office of the Recorder of Deeds in and for New Castle County, State of Delaware, in Deed Book 2092, Page 335, did grant and convey unto Joseph M. Connell and Summer L. Konkiel, in fee.

SEIZED AND TAKEN IN EXECUTION AS THE PROPERTY OF JOSEPH M. CONNELL AND SUMMER L. KONKIEL.

TERMS OF SALE: 10% DOWN AT TIME OF SALE. BALANCE DUE ON OR BEFORE MARCH 06, 2000.

DECEMBER 31, 1999

Michael P. Walsh
Sheriff
Sheriff's Office
Wilmington, Delaware
np 1/28,2/4

LEGAL NOTICE

Notice is hereby given that the properties listed below were seized for violation of Title 16 of the Delaware Code. Owners or lienholders who can establish that the property was forfeited by an act or omission committed or omitted without their knowledge or consent may apply for remission at the office of the Attorney General, Forfeiture Division, Wilmington, Delaware. Persons desiring to contest the forfeiture of assets seized pursuant to Title 16 of the Delaware Code, Section 4784, may protect their interest by filing a civil petition in Superior Court within 45 days after the date of this notice, or mailed notice, whichever is later. Superior Court Civil Rule 71.3 sets out the requirements for filing a civil forfeiture petition.

FROM: Casey Biddle
AGENCY: Delaware State Police
WHERE: 203 David Drive
DATE SEIZED: 12/02/99
ARTICLE: \$13.00 US Currency

FROM: Casey Biddle
AGENCY: Delaware State Police
WHERE: 203 David Drive
DATE SEIZED: 12/02/99
ARTICLE: 1997 Ford; VIN # 1FTDX1760VNA65681

FROM: Casey Biddle/Steven Haesler/Melanie Edwards/Shawn Palmer/Eric Marefat
AGENCY: Delaware State Police
WHERE: 203 David Drive
DATE SEIZED: 12/02/99
ARTICLE: 1. Phillips VCR, sn 375119368
2. Phillips recordable CD sn#VN05992017353220
3. Denon CD Player sn#7118434461
4. Denon CD Stereo Receiver, sn# 8087300534
5. Cerwin Vega Speaker, sn# E315001796
6. Cerwin Vega Speaker, sn# E315005623

7. Cerwin Vega Subwoofer, sbul150006107

8. Sony DVD, sn# 885850

9. Nintendo 64, sn# NS245395350

10. Sony Playstation, sn# U1810261

11. Sony Playstation, sn# U9821714

12. Sony large T.V. sn# 9112724

13. Eosone Speaker, sn# E600080905

14. Acoustic Research Speaker, sn# B0001479

15. Acoustic Research Speaker, sn# C0001479

16. Acoustic Research Speaker, sn# B0002086

17. JBL Speaker, sn J398027119

18. Sony large T.V. sn# 10107997

19. Eosone sub woofer sn# E91202663

20. Sony DVD/CD player sn# 840199

21. Center channel speaker sn# E300-08255

22. HP Digital Camera, sn# MYA93A1827

23. Sharp LCD Camera, sn# 805327461

24. Movado watch in case, black and gold face with a black band np 1/28

PUBLIC NOTICE

Notice is hereby given that the undersigned will sell at Public Auction on 2/24/00 at 2:00 p.m. at:

**PUBLIC STORAGE,
201 BELLEVUE RD.,
NEWARK, DE 19713**

the personal property heretofore stored with the undersigned by:

A125 - Amanda Jenkins - misc. items
E025 - Darlene Williams - misc. items
E058 - Kim Bonislawski - misc. items
E091 - James Barnwell - misc. items
F051 - Pamela Drago - misc. items
F054 - Tina Higgins - misc. items
G031 - Beretta Lane - misc. items
np 1/21,28

LEGAL NOTICE

Notice is hereby given that the properties listed below were seized for violation of Title 16 of the Delaware Code. Owners or lienholders who can establish that the property was forfeited by an act or omission committed or omitted without their knowledge or consent may apply for remission at the office of the Attorney General, Forfeiture Division, Wilmington, Delaware. Persons desiring to contest the forfeiture of assets seized pursuant to Title 16 of the Delaware Code, Section 4784, may protect their interest by filing a civil petition in Superior Court within 45 days after the date of this notice, or mailed notice, whichever is later. Superior Court Civil Rule 71.3 sets out the requirements for filing a civil forfeiture petition.

FROM: Joseph Miller
AGENCY: Wilmington Police Department
WHERE: 1200 Blk Lancaster Avenue
DATE SEIZED: 10/30/99
ARTICLE: \$1617.00 US Currency

FROM: Marketta Mangrum
AGENCY: Wilmington Police Department
WHERE: 700 Blk West 9th Street
DATE SEIZED: 12/27/99
ARTICLE: \$310.00 US Currency

FROM: Carl McGhie
AGENCY: Wilmington Police Department
WHERE: 700 Blk E 9th Street
DATE SEIZED: 12/27/99
ARTICLE: \$649.00 US Currency

FROM: Jamar Campbell
AGENCY: Wilmington Police Department
WHERE: 24th & Carter Streets
DATE SEIZED: 12/15/99
ARTICLE: \$125.00 US Currency

FROM: Robert Young
AGENCY: Wilmington Police Department
WHERE: 1900 Blk Hutton Street
DATE SEIZED: 12/18/99
ARTICLE: \$1067.00 US Currency

FROM: Kevin Faison
AGENCY: Wilmington Police Department
WHERE: 27th & NE Blvd
DATE SEIZED: 12/30/99
ARTICLE: \$478.00 US Currency

FROM: Benjamin Santiago
AGENCY: Wilmington Police Department
WHERE: 1020 Lancaster Avenue
DATE SEIZED: 12/15/99
ARTICLE: \$600.00 US Currency

FROM: Wayne Brookins
AGENCY: Wilmington Police Department
WHERE: 9th & Orange Streets
DATE SEIZED: 12/09/99
ARTICLE: \$435.00 US Currency

FROM: Julio Verdijo
AGENCY: Wilmington Police Department
WHERE: 9th & Orange Streets
DATE SEIZED: 12/09/99
ARTICLE: 1995 Mazda 626; VIN # 1YVGE22C955332389

FROM: Keith Mason
AGENCY: New Castle County Police

Department
WHERE: 1807 Concord Pike, Best Western Rm 251
DATE SEIZED: 12/31/99
ARTICLE: \$1740.00 US Currency

FROM: David Miles/Lawana Jennings
AGENCY: New Castle County Police Department
WHERE: 27 Stanton Avenue
DATE SEIZED: 12/21/99
ARTICLE: \$575.00 US Currency

FROM: Roland Fleming
AGENCY: Wilmington Police Department
WHERE: 707 N. Bennett Street
DATE SEIZED: 12/12/99
ARTICLE: \$63.00 US Currency

FROM: Roland Fleming/Andre Moore/Sherrell Passwaters
AGENCY: Wilmington Police Department
WHERE: 707 N. Bennett Street
DATE SEIZED: 12/12/99
ARTICLE: \$100.00 US Currency

FROM: Clarence Charles
AGENCY: Wilmington Police Department
WHERE: 900 Blk E 23rd Street
DATE SEIZED: 12/31/99
ARTICLE: \$394.00 US Currency

FROM: Brandon Ayers
AGENCY: Wilmington Police Department
WHERE: Conrad and N Harrison Streets
DATE SEIZED: 01/02/00
ARTICLE: \$428.00 US Currency

FROM: Alex Brown
AGENCY: New Castle County Police Department
WHERE: 4000 N DuPont Highway
DATE SEIZED: 12/07/99
ARTICLE: \$803.00 US Currency

FROM: Jonathan Brodie
AGENCY: Wilmington Police Department
WHERE: 500 Blk W 7th Street
DATE SEIZED: 12/03/99
ARTICLE: \$464.00 US Currency

FROM: Jonathan Brodie
AGENCY: Wilmington Police Department
WHERE: 500 Blk W 7th Street
DATE SEIZED: 12/03/99
ARTICLE: 1985 Oldsmobile; VIN # 1G3BY64Y8F4400217 np 1/21

IN THE COURT OF COMMON PLEAS FOR THE STATE OF DELAWARE IN AND FOR NEW CASTLE COUNTY
IN RE: CHANGE OF NAME OF
Pedro Averee Santiago
PETITIONER(S)
TO
Averee Hammond
NOTICE IS HEREBY GIVEN that Darlynn Hammond intends to present a Petition to the Court of Common Pleas for the State of Delaware in and for New Castle County, to change his/her name to Averee Hammond.
Darlynn Hammond
Petitioner(s)
DATED: Oct. 19, 99
np 1/21,1/28,2/4

Buying a Mobile Home? Check on warranty coverage from the manufacturer, retailer transporter, and installer before you buy. A public service message from the Newark Post and the Federal Trade Commission.

Support your hometown newspaper!

Subscribe to the Newark Post!

Call 737-0724

or

1-800-220-3311

to start your subscription today!

Newark Post

Classifieds get the job done!

Call 1-800-220-

1230 to place

an ad and

remember we

do accept Visa

and

Mastercard!

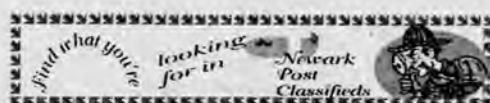

PHONE 1-800-220-1230

NEWARK POST

♦ Serving Greater Newark Since 1910 ♦

FAX 410-398-4044

Tri-State Classified

REACHING OVER 165,000 READERS WEEKLY!

Serving New Castle County, Delaware, Southern Chester County, Pennsylvania
and Cecil and Kent Counties in Maryland,

ANNOUNCEMENTS



EMPLOYMENT

1/10 HELP WANTED
full-time

Carpenters / Carpenters Helpers & Laborers Residential framing. Yr. round work
410-928-5010 or
302-659-1517

1/10 HELP WANTED
full-time

Landscape Foreperson
An Established Design/Build Contractor seeks experienced crew leaders. Spanish knowledge a plus. \$13/\$15 hour plus benefits. W.D. Wells & Assoc. 610-869-3883



SERVICES

3/15 HEALTH CARE SERVICES

ELDERLY CARE avail in private country home specializing in 24 hour skilled care. Exc ref's. 1/3 the cost of a nursing home. 410-658-4624

3/80 MISC. SERVICES

♦♦♦♦♦
COMPUTER Upgrade & Repair
PC and Macintosh Computers.
FREE ESTIMATES!
On site service available.
Call: 410-620-6696
♦♦♦♦♦



MERCHANDISE

3/10 ANTIQUES/ART

OYSTER & FIESTA PLATES WANTED.
Pieces or collections
301-630-4146

2/20 NOTICES

FUND RAISING PARTY FOR BUBBY JACKSON

Sat Feb. 12th 2000
7-12 @ Bob Jackson's Banquet Hall
565 Kirk Rd. Elkton Md. \$10 per person for info call 410-378-2176. All proceeds go to Bubby's 1st original CD release.

1/10 HELP WANTED
full-time

ADVERTISING SALES

Chesapeake Publishing, the leader in community newspapers, has an immediate opening for an experienced outside sales professional. We offer:

- A comprehensive benefits package
- Monday-Friday work week
- Local Territory
- Opportunity for advancement with a growing organization
- A chance to work with some terrific people
- And more...

If you are looking for an exciting and rewarding career, please forward your resume to:

CHESAPEAKE PUBLISHING
Attn: Bonnie Lietwiler
P.O. Box 429
Elkton, MD 21922-0429
Fax: 410-398-4044

CLEANING/PT Im-

mediate openings. Evenings 6-9pm M-F must be flexible to work every other weekend. Elkton area, have own trans. & be reliable 1-800-441-9222 ask for Rich or 302-324-1637, leave name & ph. number.

EXP GI NURSE For busy Multi-Specialty Surgery Ctr. Enthusiasm and good organization skills a must to complement a friendly working environment. Please fax resume to 302-633-9877 or mail to: Limestone Medical Center 1941 Limestone Rd, Suite 113 Wilm, DE 19808

MEDICAL RECEPTION for small practice, Medical Ins & PC skills helpful. 302-368-3000.

Residential Aids needed in a priv agency serving Dev Dis Indiv's in Cecil & Kent Co MD. All shifts avail. \$8-9/hr after probation. For info Call M-F 9am-4pm. 410-398-9850

1/15 HELP WANTED
part-time

COOK part time / possible full time. Apply at Newark Manor Nursing Home 254 West Main St, Newark De.

2/20 BUSINESS OPPORTUNITIES**

All Tune & Lube Be a part of a multi-billion \$\$\$ industry franchise oppt. in Cecil Co. Free brochure 1-800-935-8863 Millersville, MD



RENTALS

3/15 HOUSES FOR RENT

ELKTON 3-4BR, 2 BA, close to DE line 1ac. \$900/mo+util+sec dep. 410-398-3082.

ELKTON-Walnut Hill 2 & 3BR T/H's, 1 1/2ba. No Pets! \$725/mo+sec. dep. No sec 8. 410-398-1870 wkdays 9-5.

3/20 TO SHARE

NE Close to I-95 Util. + phone incl. \$185/mo or \$50/wk. 410-287-3507 or 302-545-1500



REAL ESTATE

3/15 WATERFRONT FOR SALE

HOME: FSBO West Coast Florida

2 B/R, 2 BA, only 3 yrs. old! 1,570 sq. ft. Porch, patio, carport. In adult (55 min.) Lake Shore (gated) community.

Monthly fee incs: Maintenance, security, clubhouse, pool, tennis, etc. Fishing dock & wildlife sanctuary. Small boat access to the Gulf.

Great year-round, or vacation home!

\$85,000.

Local: 410-692-6990
Florida: 941-423-3402
E-mail: dorchuck2@MSN.com

IF YOU FIND AN ITEM
Give us a call to place an ad! There is NO CHARGE to run a 3 line ad, all week!

WANTED:
Old photographs, postcards, & family photos of Chesapeake City 1900 - 1940. Will copy & return. To use in a 2000 publication of Chesapeake City History. Call: 410-620-3010

WANTED!!!
Old photos and documents of CHESAPEAKE CITY!

Don't miss out on being a part of history!

We are now in the FINAL stages of putting together a wonderful history of CHESAPEAKE CITY!

We will copy your old family photos & return them next day. Please call, if you have anything interesting. 410-620-3010 anytime

Find what you're looking for in the Newark Post Classifieds



OPEN HOUSE

RESCHEDULED DUE TO WEATHER
Wednesday, Feb. 2nd - 9am-6pm
Friendly's • 1115 S. College Ave.
at Route 896, Newark • 302-369-8911

• Managers
• Shift Supervisors

Friendly's
Offers:

- Competitive Salary
- Co-Matching 401(k)
- Medical/Dental/Prescription Plan
- Paid Training/Vacations
- 5-Day Work Schedule

If unable to attend & you have rest. mgnt/ supervisory experience send or fax resume to: FriendCo Restaurants Inc., • Attn: H.R. Dept./NK 1657 Crofton Blvd., Crofton MD 21114 Fax: (410) 721-7894 • Call 1-877-FrienCo

Friendly's is an Equal Opportunity Employer

ADVERTISING SALES

Chesapeake Publishing, the leader in community newspapers, has an immediate opening for an experienced outside sales professional.

We offer:

- A comprehensive benefits package
- Monday-Friday work week
- Local territory
- Opportunity for advancement with a growing organization
- A chance to work with some terrific people
- And more...

If you are looking for an exciting and rewarding career, please forward your resume to:

CHESAPEAKE PUBLISHING
Attn: Bonnie Lietwiler
P.O. Box 429
Elkton, MD 21922-0429
Fax: 410-398-4044

Stop by check us out.
We'll leave
the door open.



2000 VW Beetle

Stock # Y141

*39 month closed end lease.

10,000 miles per year.

Total Down:

\$2,500 Cash or Trade

\$19772 per mo.

Drivers wanted. VW

Smith
WILMINGTON, DE

Serving New Castle County For 34 Years
4304 Kirkwood Hwy, Wilm., DE 19808

302-998-0131

E-Mail: smithvw@ezol.com



NOW OPEN

WILLIAMS

USED CARS

& TRUCKS

*Doing
Business
the
Williams
Way!*

OVER 135
VEHICLES IN
STOCK AND
READY FOR
IMMEDIATE
DELIVERY!

410-398-7770

Rt. 40 & Delancey Rd.
on the MD/DE Line



*Hmmmm.....
I wonder what's for dinner?
Thinking about advertising your
Valentine's Day dinner specials?
Call the Post at 737-0724
to advertise on the dining page!*

FURNITURE

SINGLE water bed
bookcase headboard 6
storage drawers \$150
Call 410-885-5674

SUPER TAG SALE

At the
**RESETTLERS
ANNEX**
1005 West 27th
Street
Wilmington, DE
302-654-8255

...10,000 square feet
of consigned & estate
purchase items... fur-
niture, antiques, col-
lectibles & household
items.

Thursday, Feb. 3
(Numbers at 9am)
10am-7pm
Friday, Feb. 4
10am - 4pm
Saturday, Feb. 5
10am - 4pm

GENERAL MERCHANDISE

ARCH Steel Buildings
INVENTORY CLEAR-
ANCE! Huge Savings!
1999 Steel Prices.
25x30, 40x58, 50x110.
While Supplies Last!
Great Workshops/Garages
Call 1-800-341-7007.
www.steelmasterusa.com

ELAN SKIS

Like new, w/new
bindings, boots,
poles. Call 610-932-
5557 or 610-932-8530

GOLF CLUBS

**CLEVELAND VAS
IRONS.** 3-PW new
grips Call for more
information
410-287-5867

GENERAL MERCHANDISE

SLOT MACHINES
Real One Armed
Bandits
610-687-2282

TIRES!

(4) MICHELIN
(Used) P-195-65's,
TR 15's. Rated "H"!
\$50.00 takes all 4!
U-pick-up!
Elkton area.
410-620-9412,
leave message.

**WOOD LATHE w/
stand & accessories**
\$150 CALL 302-368-
9514

PETS

AKC Boxer Pups
Fawn or Brindle 8
weeks old. \$300 ea
410-392-7896

2000 DEALS MILLENNIUM SPECIALS

Every 6,000 Miles to Ensure Better
Tire Wear... RT.40
**Tire
Rotation**
Plus FREE Brake Inspection
\$10.95 Reg. \$18.95
Excludes 1 Ton and Dual Wheel Equipped Vehicles
Plus 10% OFF any Needed
Brake Repairs
Expires 2/29/00.
Coupon must be presented at time of write-up.
Not valid with any other advertised special.
Valid on Chrysler Vehicles Only.

To Extend Engine Life, Factory
Recommends Every 3,000 Miles RT.40
**Lube, Oil &
Filter Change**
\$19.95 Reg. \$26.99
Includes:
• Change oil filter and replace with Genuine
Mopar oil filter
• Change engine oil up to five quarts
• Lubricate chassis
• Check tire pressure
• Check and top off all fluid levels
Expires 2/29/00.
Coupon must be presented at time of write-up.
Not valid with any other advertised special.
Valid on Chrysler Vehicles Only.

Be Prepared for Quick Stops... RT.40
**Front or Rear
Brake Special**
\$89.95 \$99.95 Reg. \$109.95
CARMINIVAN DODGE TRUCK
Dodge Avenir, Eagle, Dodge, Dodge Truck Van (2500),
Chrysler Sebring, Dodge, Monaco, Eagle, Pentastar, import & other vehicles
not covered by V-line Mopar V-line
Includes:
• Front or rear disc brake pad or
shoe replacement with Mopar
Parts (semi-metallic)
• Inspect rotor, drum and caliper
(refraining machining extra)
• Check brake fluid level
• Road-test vehicle
Expires 2/29/00.
Coupon must be presented at time of write-up.
Not valid with any other advertised special.
Valid on Chrysler Vehicles Only.

NEW CASTLE COUNTY'S NEWEST FIVE STAR DEALERSHIP

To Extend Life Of Cooling System
Components & Minimize Rust RT.40
**Cooling System
Service**
INCLUDING FLUSH
\$55.95 Reg. \$69.95
Parts Replacement &
Labor Extra
Includes:
• Pressure test entire cooling system
• Inspect all hoses & belts
• Check & repair any leaks
• Drain & flush cooling system
• Refill with up to 1 gallon of antifreeze
Expires 2/29/00.
Coupon must be presented at time of write-up.
Not valid with any other advertised special.
Valid on Chrysler Vehicles Only.

For Smoother Performance And To Improve Gas
Mileage, Factory Recommends Every 30,000 Miles RT.40
**Engine Tune-Up
Special**
Includes:
• Install spark plugs
• Inspect choke
• Inspect throttle linkage
• Inspect spark plug wires
& distributor cap
• Check idle speed & timing
Platinum Plug and Dual Fuel
Ignition Vehicle Extra
Full-size Vans Additional Charge
Expires 2/29/00.
Coupon must be presented at time of write-up.
Not valid with any other advertised special.
Valid on Chrysler Vehicles Only.

Get Better Mileage With A RT.40
**Fuel System
Tune-up**
\$69.95
mopar
PRICE INCLUDES:
• Cleaning of fuel system
• Check system for leaks
Chrysler Corporation vehicles only.
See your service adviser for details.
Expires 2/29/00.
Coupon must be presented at time of write-up.
Not valid with any other advertised special.
Valid on Chrysler Vehicles Only.

**NEWARK
DODGE
NEWARK, DE**

250 ELKTON ROAD
(302) **456-1600**
TOLL FREE 1(800)
456-1073

"The Real Deal Is In Newark"

(302) 456-1600 • 1-800-456-1073 • Call Joe or Lee for an appointment



BEFORE YOU BUY CALL:



1-800-OWN-JEEP

A DAIMLER-CHRYSLER CORPORATION PRODUCT

PETS

FREE 9 months
Keeshound male approx
house trained all shots
call 410-885-3358

FREE female part lab
mix 4 mo old very gentle
affectionate owner in
bad health need to give
away 410-392-3010

FREE to special home
10 month old, female
American Staffordshire
Terrier, DEAF, Friendly
and active, crate
trained
Call 410-392-2269

POMERANIANS
AKC REGISTERED
All ages & colors!
Up to date on shots.
Call: 410-642-2476

PUG PUPPIES AKC 2
m. & 2 f. fawn color 1"
shot vet checked \$550.
410-885-3467

TOY YORKSHIRE
TERRIER AKC, male, 8
wks. 1" shots, wormed.
\$550 302-832-0795

HORSES/TACK & SERVICES

FARMETTE in Kennett
Sq. needs help cleaning
stalls, working w/horses.
Call 302-731-7440
Ext 202/217 Days
610-388-1060 Eves

MACHINERY & HEAVY EQUIP.

11 Ft Wide Hwy
Snow Plow with har-
ness & bumper \$6500
Call 410-378-4624



TRANSPORTATION

POWER BOATS

GOT A BOAT?
DOES IT FLOAT?
Let us
ad "4" tise "4" you!
"4" lines, "4" papers +
"4" days on
The Internet
"4" \$40.00!
Incs: Mariner, 1 run!
Cecil Whig, 10 runs!
Newark Post, 1 run!
Rt. 40 Filer, 1 run!
"4" more
in "4" mation, & to
place your ad, call:
410-398-1230
♦♦♦♦♦

RECREATIONAL VEHICLES

1994 "Class A"
AllegroBus -
230 Cummins
diesel, basement
model, loaded, new
tires, immaculate
condition, inspected
& ready to go!
Asking \$47,900.
Call 717-529-2509
and leave message.

AUTO PARTS & ACCESSORIES

(4) 16" Boyd Alumi-
num Wheels, almost
new tires, for Chev-
rolet full size Pick-
up. \$600. OBO.
410-378-8563, or
410-392-4476

TIRES!
(4) MICHELIN
(Used) P-195-65's,
TR 15's. Rated "H"!
\$50.00 takes all 4!
U-pick-up!
Elkton area.
410-620-9412,
leave message.

WANTED:
PARTS FOR '87
VOLVO 240 DL.
DRIVER'S SIDE
TAILLIGHT LENS
ASSEMBLY AND
FRONT BUMPER
METAL TRIM.
302-369-0398

TRUCKS/SPORT UTILITY VEHICLES

CHEVY 4X4 350 '88
Choo-Choo, short bed.
Loaded! \$6,500. OBO.
410-658-7106 lv. mess.

TRUCKS/SPORT UTILITY VEHICLES

CHEVY Truck '78 ¾
ton 4x4 lined bed \$1500
or b/o call & lv msg any-
time 410-620-1377

FORD BRONCO
EDDIE BAUER
'89
4X4, FULL SIZE, V8,
LOW MILES, VERY
GOOD SHAPE
\$6,980

JEEP
WRANGLER
"S" '94
SOFT TOP,
ALUMINUM
WHEELS, 5SPD,
NICE, 4X4
ONLY \$6,980

PLYMOUTH
GRAND
VOYAGER '97
P/W, P/L, AM/FM
CASS, "SE PKG"
VERY CLEAN
ONLY \$13,980

JEEP LIMITED
GRAND
CHEROKEE '96
GOLD, BLACK,
LEATHER, 6CYL,
37K, LIKE NEW,
P/W, P/L, MEMORY
SEAT, COMPUTER,
WAS \$21,995
ONLY \$19,680



Ford F250 4x4 '91 7.3
diesel P/U. Exc. cond.
Cap & tool box \$12,500
410-287-8325 aft 6pm.

GMC '93 4x4 dl wheel
ext cab turbo diesel 5
spd pwr steering brakes
a/c 105k \$15,000 call
410-398-6137 after 10 a

GMC Pick up '85 V-6.
Good cond. \$1,800.
410-392-4379
leave message.

JEEP
CHEROKEE
LAREDO '89
4X4, VERY CLEAN,
NEW PAINT, P/W,
P/L, ALUMINUM
WHEELS
ONLY \$4,980

CHEVROLET
C-1500 '91
4x4, A/C, AM/FM,
GREAT WORK
TRUCK!
ONLY \$5,980

NISSAN
FRONTIER
CLUB CAB '98
4X4, A/C, "XE",
BRAND NEW, 19K,
BIG WHEEL & TIRES
ONLY \$14,980

DODGE
INTREPID ES
PKG '94
AUTO, A/C, P/W,
P/L, LIKE NEW!
ONLY 36K,
MANAGER SPECIAL
\$8,580



AUTOS

FORD Taurus '98
auto like new pwr eve-
rything 40K \$10,000 call
410-620-0497

VW SUPERBEETLE
1973 Fresh blue
paint, New interior,
Runs Good! Beautiful
Bug, Must see!
\$2500/obo. Call
Wayne
410-620-9358 please
leave message



PONTIAC SUPERSTORE

WE HAVE WHAT YOU WANT!

2000 GRAND PRIX
ALL MODELS
\$900 OFF!
30 IN STOCK

2000 MONTANA
ALL MODELS
\$1500 OFF!
20 IN STOCK

2000 GRAND AM
ALL MODELS
\$900 OFF!
60 IN STOCK

2000 SUNFIRE
ALL MODELS
\$650 OFF!
20 IN STOCK

2000 FIREBIRD
ALL MODELS
\$1000 OFF!
10 IN STOCK

2000 BONNEVILLE
ALL MODELS
ALL NEW!
\$1200 OFF!
24 IN STOCK

ALL REBATES & INCENTIVES GO TO CUSTOMER

OUT OF STOCK PURCHASE PROGRAM
FOR GM EMPLOYEES AND FAMILY
AVAILABLE ON "ALL" VEHICLES.

ELIGIBLE GM SUPPLIER PURCHASES
WELCOME ON "ALL" STOCK VEHICLES

To qualified buyers. All incentives applied. Tax & tags extra. Expires 2/2/00.

250 E. CLEVELAND AVENUE • NEWARK, DE
(800) 969-3325

See Our Inventory on... www.nucarmotors.com



NEWARK'S KIA HEADQUARTERS

Winter Is almost here!
Don't wait for the first snowfall.
Kia offers you
four-wheel drive confidence.

Plus...
✓ TOLL FREE 24-HOUR ROADSIDE ASSISTANCE
✓ 3 YEAR/36,000-MILE LIMITED WARRANTY
✓ 5-YEAR/60,000-MILE POWER-TRAIN WARRANTY

All rebates applied, tax & tags extra. Prior sales excluded. Expires 2/2/00.

2000 KIA
SPORTAGE 4-DR
4x4

5 Speed, A/C,
Fully Equipped



10 AVAILABLE
FOR ONLY \$15,999*

AUTO DEALER DIRECTORY

NEW & USED

TO ADVERTISE
HERE
CALL LAURIE
410-398-1230

Buick	Chevrolet	Ford	KIA	Toyota
 <p>#1 Automotive Blvd. Elkton, MD Rt. 40 at the MD/DE Line (410) 398-0700 1-800-423-4479</p>	<p>STAPLEFORD'S CHEVROLET OLDSMOBILE</p> <p>302-834-4568</p>   <p>ST. GEORGES, DE</p>	<p>BAYSHORE</p>  <p>4003 N. DuPont Highway Route 13 at I-495 800-241-6644 NO HASSLE LOW PRICES LARGE SELECTION</p> <p>Honda</p> <p>Colonial HONDA</p> <p>410-642-2433</p> <p>5439 PULASKI HWY. RT 40 & 222 - PERRYVILLE</p>   <p>Hondas Cost Less in Perryville.</p> <p>www.Colonial-Honda.com</p>	<p>NUCAR <small>Newark</small> PONTIAC-KIA</p> <p>Newark, DE 738-6161 1-800-969-3325</p> <p>Nissan</p> <p>CHAPMAN</p> <p>IF THIS EMBLEM ISN'T ON YOUR NEW NISSAN, YOU PROBABLY PAID TOO MUCH!</p> <p>114 S. DuPont Highway Rt. #13 Btwn. I-295 & I-495 302-326-6100</p> <p><i>Always 300 New Nissans in Stock</i></p> <p>75 Used Cars!</p>	<p>NEWARK TOYOTA</p>  <p>1344 Marrows Rd., Newark 302-368-6262</p> <p>USED CARS</p> <p>No Credit Bad Credit No Problem! Newark Toyota Import Outlet</p> <p>Used Cars</p> <p>NUCAR <small>Newark</small> PONTIAC-KIA</p> <p>Newark, DE 738-6161 1-800-969-3325</p>
<p>PINNO <small>PONTIAC-BUICK OXFORD, PA</small></p> <p>Oxford, PA 610-932-2892</p>	 <p>Dodge</p> <p>ADVANTAGE <small>AUTOLAND ELKTON MARYLAND</small></p> <p> 410-392-4200 800-394-2277</p>	<p>SCHAEFER <small>NEW YORK</small></p> <p>TROHMINGER HONDA</p> <p>408 Baltimore Pike, Bel Air Over 200 New Hondas In Stock 838-9170 • 893-0600</p>	<p>Pontiac</p> <p>PINNO <small>PONTIAC-BUICK OXFORD, PA</small></p> <p>Oxford, PA 610-932-2892</p>	<p>Volkswagen</p> <p>Smith VOLKSWAGEN, LTD. 4304 Kirkwood Highway, WILMINGTON, DE 302-998-0131 Drivers wanted™ </p>
<p>Chevrolet</p> <p>WILLIAMS CHEVROLET OLDSMOBILE</p> <p>410-398-4500</p>   <p>#2 AUTOMOTIVE BLVD. ELKTON, MD 21921 "RT. 40 AT THE MD/DE LINE"</p>	  <p>Ford</p> <p>ADVANTAGE  AUTOLAND</p> <p>560 E. PULASKI HWY. 410-398-3600 1-800-899-FORD</p>	 <p>Jeep</p> <p>ADVANTAGE  AUTOLAND</p> <p>601 E. Pulaski Hwy Elkton, MD 1-800-420-JEEP</p>	<p>NUCAR <small>Newark</small> PONTIAC-KIA</p> <p>Newark, DE 738-6161 1-800-969-3325</p>	<p>TO ADVERTISE HERE CALL LAURIE AT (410) 398-1230</p>

CHRYSLER • PLYMOUTH • JEEP

BRAND NEW 2000 JEEP

GRAND CHEROKEE 4X4

Air Conditioning, Automatic Transmission, Power Steering, Brakes, Locks, Windows, AM/FM Cassette, CD, Cruise & More! #50013

M.S.R.P. \$20,385
College Grad \$400
Factory Discount \$500
Our Discount \$1386
Cash Or Trade Equity \$5000

CASH PRICE:

\$22,599 OR **\$299**
BUY PER MONTH

BRAND NEW 2000 PLYMOUTH VOYAGER

Air Cond., Automatic, AM/FM Stereo-Cassette, Tinted Glass, Tilt, Cruise, Passenger Side Sliding Door & More! #80002 M.S.R.P. \$23,625 - \$2169 Our Discount - \$760 Factory Discount - \$400 College Grad - \$1500 Rebate - \$5000 Cash Or Trade Equity =

M.S.R.P. \$23,625
\$13,796 OR **\$159**
BUY PER MONTH

BRAND NEW 1999 JEEP WRANGLER

4-Cyl. Engine, 5-Spd. Trans, Stereo Cassette, All-Terrain Tires, Alloy Wheels! #69013 M.S.R.P. \$17,380 - \$981 Our Discount - \$400 College Grad - \$5000 Cash Or Trade Equity =

M.S.R.P. \$17,380
\$10,999 OR **\$169**
BUY PER MONTH

BRAND NEW 2000 CHRYSLER 300M

Leather Interior, Air Cond., Automatic, AM/FM Stereo-Cass. & CD Player, Chrome Alloy Wheels, Power Windows-Locks, Tilt, Cruise & More! #90011 M.S.R.P. \$32,215 - \$2116 Our Discount - \$400 College Grad - \$5000 Cash Or Trade Equity =

M.S.R.P. \$32,215
\$24,699 OR **\$329**
BUY PER MONTH



244 EAST CLEVELAND AVE.
Toll-Free: **1-800-NJE-0535** **731-0100**

NEWARK

Five Star Award for Excellence

STOP

PAYING HIGH PRICES!

AT THESE INCREDIBLE **LOOK** SAVINGS!

WOW! **0.9%** APR FINANCING! **\$2000** REBATES! AVAILABLE!

VISIT US ON THE WEB:
www.newarkcpj.com • www.newarkdodge.com

DODGE • DODGE TRUCKS

BRAND NEW 2000 DODGE

RAM PICKUP SLT

V8 Engine, Automatic Transmission, Power Windows & Locks, Air Conditioning! #70031

M.S.R.P. \$23,440
Dodge Discount \$700
College Grad \$400
Factory Discount \$500
Our Discount \$2379
Cash Or Trade Equity \$5000

CASH PRICE:

\$14,461 OR **\$192**
BUY PER MONTH

BRAND NEW 2000 DODGE

INTREPID

V6 Engine, Automatic Trans, Power Windows & Locks, Air Cond., Tilt & Cruise! #30032 M.S.R.P. \$21,575 - \$1333 Our Discount - \$1000 Factory Discount - \$400 College Grad - \$5000 Cash Or Trade Equity =

M.S.R.P. \$21,575
\$13,842 OR **\$165**
BUY PER MONTH

BRAND NEW 2000 DODGE

CARAVAN

Automatic Trans, 6-Cyl. Engine, Power Steering & Brakes, Roof Rack, Tinted Glass & More! #50063 M.S.R.P. \$24,230 - \$1260 Dodge Discount - \$1813 Our Discount - \$1500 Factory Discount - \$400 College Grad - \$5000 Cash Or Trade Equity =

M.S.R.P. \$24,230
\$14,257 OR **\$159**
BUY PER MONTH

NO CREDIT • SLOW CREDIT • BAD CREDIT • BANKRUPTCY
NO PROBLEM! WE WANT TO HELP YOU!
CALL OUR 24-HOUR HOTLINE:

1-800-363-8333

Dodge Different.

250 ELKTON ROAD
Toll-Free: **1-800-456-1073** **456-1600**

*Gold Key Plus Purchases for 36 months with \$5000 down at: Grand Cherokee 6.75%, Wrangler 8.5%, 300M 6.5%, Voyager 2.5%, Intrepid 3.5%, Ram Pickup 5.75%, Caravan: 2.5% A.P.R. financing plus one final balloon payment of: Grand Cherokee \$15,820, Wrangler \$7980, 300M \$17,290, Voyager \$10,707, Intrepid: \$10,389, Ram Pickup: \$10,472, Caravan: \$11,029, plus tax and tag with approved A+ credit. A.P.R. Finance Rates in lieu of rebates on Gold Key Plus. All pricing includes factory cash allowances to dealer and recent college grad rebates. Prior sales excluded. All rebates to dealer. Offers expire 48hrs. from date of publication.

How much house can you afford? Call 1-888-2GILPIN for a fast, free, automated mortgage pre-qualification! For other information call the PSA 24-Hour Real Estate HotLine (234-5200) or check our listings on the Internet: <http://pattersonschwartz.com>. (source code: 37)

NEW CASTLE & SOUTH	BRANDYWINE HUNDRED	GREATER NEWARK	HOCKESSIN & WEST	MARYLAND & PENNSYLVANIA	WILMINGTON
					
WOODBRIDGE Solid brick 2BR ranch style townhome. Great floor plan, huge yard, all appliances. 656-3141 \$62,900 34435	RIVER TERRACE Owner financing, \$10,000 below market, as is. Tranquil setting, 2BR co-op w/balcony. 475-0800 \$42,500 13775	VILLA BELMONT Deluxe 1BR condo; clean & bright, enclosed balcony, gas heat. 239-3000 \$44,900 68005	CEDAR HEIGHTS 2BR ranch currently under renovation. 2 car gar, deep back yard. 475-0800 \$54,900 64785	THOMSON ESTATES 3BR 2 story on private, wooded, fenced lot; bsmt, large deck & greenhouse. 733-7000 \$109,900 68815	HAMILTON HOUSE 1BR condo w/new water heater & secured parking; good size living & dining rms. 239-3000 \$49,900 56685
					
COLLINS PARK 3BR ranch in move in condition. Updates throughout, great yard. 475-0800 \$74,900 66205	EDGEMOOR GARDENS 3BR townhome for owner occupant or investment; possible owner financing. 475-0800 \$45,900 11345	COUNTRY CREEK 11 year young brick & vinyl townhome; 2BR, 1 1/2B, neutral decor. 429-4500 \$74,900 68735	ELSMERE Well maintained 2BR bungalow freshly painted inside & out; gar, large treed lot. 656-3141 \$75,000 64675	CONCORD HILLS 3BR, 2 1/2B townhome; neutral decor, oversized deck, full bsmt, floored attic. 475-0800 \$129,900 68645	E. 17TH STREET Great investment property! Rehabbed in 1995; 2BR 2 story; full bsmt, C/A. 239-3000 \$57,000 69215
					
NEW CASTLE 2 detached homes on one lot. 239-3000 \$79,900 60955	GWINHURST 2BR 2 story with garage & basement; 3rd bedroom potential. 239-3000 \$82,900 17425	BROOKSIDE 3BR ranch; eat-in kitchen, roof new in 1997, some new windows. 239-3000 \$89,900 68875	AVALON Updated 2BR ranch. Eat-in kitchen, cedar closet, Geiger warranty. 475-0800 \$77,000 60545	ARUNDEL Classic cape on partly wooded lot; winter water view of Elk River. 4BR, 2B. 239-3000 \$135,900 66905	COOL SPRING 3BR 2 story semi-detached w/full bsmt; 1st time buyer little cash needed to close. 733-7000 \$64,900 68585
					
LEEDOM ESTATES 3BR updated stucco home with new roof, windows, circuit breakers & paint. 656-3141 \$84,900 63675	PARKRIDGE AT BELLEVUE Park-like setting! 2BR, 2B condo; 24 hour security entrance, pool, tennis & more. 239-3000 \$84,900 65755	YORKSHIRE WOODS 4BR, 1 1/2B, 1 car gar, full bsmt, deck, wooded lot with fish and lily pond. 672-9400 \$159,900 13535	PLEASANT HILL 2BR brick semi-detached in move-in condition. Washer, dryer & warranty included. 733-7000 \$86,900 68865	TOUGHKENAMON 4BR, 2 1/2B, 2 car gar, 1.5 Ac, family rm fireplace, new carpet, eat-in kitchen. 733-7000 \$171,900 68515	STROUD STREET 2BR, 1 1/2B, new kitchen, large family room, large deck; near riverfront. 475-0800 \$65,900 68855
					
MILL BRANCH GREEN LAWN 3BR, 2 1/2B, like-new semi-detached; all appliances, large patio. 429-4500 \$115,900 67165	BELLEFONTE 3BR, 2B, new kitchen, new roof, family room, wooded lot with stream. 475-0800 \$109,900 60605	FRENCHTOWN WOODS 4BR, 2 1/2B, 1 car gar, fin. bsmt, loaded w/upgrades, C/A, gas heat, 5 years old. 733-7000 \$175,000 68835	CLELAND HEIGHTS Wonderful brick end townhome; fin bsmt, fireplace, huge deck, beautiful kitchen. 239-3000 \$94,894 68955	VILLAGE OF LEEDS 1812 stone colonial restored; 1.5 acres, 2 car gar, 3 fireplaces, 5BR. 239-3000 \$179,900 67725	W. 20TH STREET Investment opportunity: 2 units, 1-1BR & 1-2BR for \$375 & \$550 respectively. 656-3141 \$84,900 61275
					
FERYN FARMS Fantastic, almost new, 3BR, 2B ranch. Maintenance-free, full bsmt & deck. 733-7000 \$129,900 68775	CLAYMONT HEIGHTS 3BR, 2 full baths, 1 car gar, family room, porch, bsmt, lots of storage. 475-0800 \$125,900 67445	AMARANTH Custom contemporary on private 1 acre lot across from state park. 475-0800 \$250,000 67595	FAIRWAY FALLS Contemporary style townhome with 3BR, 2 1/2B, bsmt & skylight. 239-3000 \$119,500 65115	APPLETON GLEN 3BR, 2 1/2B on .83 acre wooded lot. Full bsmt, loft, huge family room, 2 car gar. 733-7000 \$210,000 68725	W. 6TH STREET Two 2BR units both currently occupied. Great investment opportunity. 656-3141 \$85,000 16905
					
MIDDLETOWN VILLAGE 3BR, 2 1/2B colonial; MBR w/ his & her closets, full bsmt, gar, great room. 733-7000 \$129,900 69105	GRAYLYN CREST 3BR, 1 1/2B split; fireplace, gar, patio, porch, family room, new C/A. 429-4500 \$149,900 66875	COVERED BRIDGE FARMS 2 year old 3BR stucco 2 story on prime 1.14 acre wooded lot; upgrades galore! 733-7000 \$269,985 68805	MENDENHALL VILLAGE 2BR, 2B, deck, patio, finished bsmt, backs to woods & open space. 239-3000 \$139,900 69065	LANDENBERG 3BR, 2B contemporary on 3 acres overlooking White Clay Creek. 656-3141 \$275,000 11885	PYLE STREET 3BR, 1 1/2B, finished bsmt, private deck, C/A, priced for a quick sale. 475-0800 \$94,900 16505
					
SCARBOROUGH MANOR 3BR, 2 1/2B, 2 story home with 2 car garage, screened porch and deck. 475-0800 \$144,900 66105	NORTH WILMINGTON Large well kept home w/4BR, 2 1/2B, screened porch, C/A, full bsmt, 2 car gar. 733-7000 \$209,900 61365	MIDDLE RUN CROSSING Like new 5BR, 3 1/2B colonial has great country view & walk-out daylight bsmt. 239-3000 \$289,900 69275	HOCKESSIN Beautiful, private 2.57 acres! Large ranch w/4BR, 3 1/2B, pool & pond. 429-4500 \$360,000 67575	FALCONS LAIR 2 story, 3 car gar, 1.4 acres, backs to wooded open space. 239-3000 \$369,900 65215	TRIANGLE Dream home! Totally renovated, 3BR, 1 car gar, brick patio, walk-out bsmt. 239-3000 \$173,000 68165
					
LEA EARRA FARMS Brick front, hardwoods, ceramic flooring, 2 car turned gar, fin. bsmt; better than new! 239-3000 \$199,900 60175	CARDIFF Tigani 4BR 2 story features large rooms, hardwood floors, screened porch. 475-0800 \$219,900 67385	ESTATES OF CORNER KETCH Beautiful colonial on premium wooded cul-de-sac lot; all new paint & carpet. 239-3000 \$390,000 68545	SNUFF MILL RIDGE Custom home by Bancroft on 3+ private acres. 4BR, 3B, buyer may select finishes. 656-3141 \$585,000 18525	FAIR HILL 4BR traditional on 2.2 beautiful wooded acres; wonderful views, 3 fireplaces. 429-4500 \$529,900 68465	ROCKFORD ROAD 3BR, 3 1/2B renovated single in premier location; conservatory, private garden. 429-4500 \$395,000 68905
	Brandywine 475-0800 Dover 672-9400 Greenville 429-4500 Hockessin 239-3000	Newark 733-7000 From Maryland 392-6500 Toll Free MD 800-220-7028	Wilmington 656-3141 General Info 234-5250 Gilpin Mortgage 656-5400	Gull Point 945-5283 HotLine 234-5200 Toll Free 800-220-5200	New Homes 234-3614 Property Mgmt 234-5240 Relocation 234-3600 Toll Free 800-443-2295