

the REVIEW

VOL. 91 NO. 5

UNIVERSITY OF DELAWARE, NEWARK, DELAWARE

TUESDAY, OCTOBER 1, 1968



RUSSELL PETERSON, Republican candidate for governor, will speak tonight in the Rodney Room on issues confronting youth today.

Faculty Begins Plans For Campus Congress

By SUSAN GREATOREX

Plans for a new University of Delaware campus community design are being formulated in the Organization and Rules Committee of the university faculty.

The first item on the committee's agenda is to complete the design for a proposed University of Delaware Senate. Present plans call for the Senate to possibly include students.

Dr. W. E. Baxter, professor of mathematics and chairman of the Organization and Rules Committee, told The Review that it could very well turn out to be a faculty senate but it has not been precluded at this point that it will not take some other form.

At this time the committee is soliciting the help of interested individuals and groups of the administration, faculty and student body. All interested persons are asked to express opinions on the aims, purpose, modes of implementation, and relationships of the proposed senate in writing to the committee before Oct. 15. The committee may wish to call upon individuals to present, orally, various views.

TOWARD COMMUNITY

Dr. Baxter also remarked that the Senate "fits very well the President's remarks

at the opening day convocation. The faculty, student body and administration must be seen in their relationship to the university community." The Senate hopes to provide the structure in which the three groups can relate to each other, in a move toward greater communication.

The idea of a senate is not a new one. About two years ago the Organization and Rules Committee decided to revise the faculty by-laws. Change in organization was deemed necessary because of the increase in faculty size. Dr. Baxter explained that "as the faculty gets larger, it gets more difficult to get reasonable discussions with respect to questions that are pertinent to the faculty and university."

INTERRUPTED

Thus evolved the idea for a faculty senate. Other schools with similar circumstances were looked into. Progress was being made until last November when campus crises changed the agenda of the Organization and Rules committee.

Consideration of the proposed senate was given top priority on this year's agenda by a unanimous vote at the first meeting of the committee. It was decided to solicit views from the

(Continued to Page 7)

Peterson Talk Topic To Be Youth Issues

Delaware's Republican candidate for governor will make his first speech on campus tonight at 8:30 in the Rodney Room.

Russell W. Peterson of Wilmington will speak on the issues that are of concern to the youth of Delaware and will answer questions after his speech. His appearance is being sponsored by Youth for Peterson and Sigma Phi Epsilon fraternity.

Peterson's visit will be the second time this semester that a major candidate has addressed a university audience. Earlier this month Harry G. Haskell, Jr., the Republican candidate for mayor of Wilmington, spoke to a Young Republican seminar.

Peterson recently called for the establishment of 20 neighborhood police centers, 11 in the city of Wilmington, to combat unrest. Peterson said that the stations have been used with success in Baltimore and St. Louis.

"As a result the police image in St. Louis is slowly returning to one of community protector in a broad sense rather than simply 'enforcer'," according to Peterson.

Peterson has also repeatedly called for a face-to-face debate with his opponent Gov. Charles L. Terry, Jr. Terry has thus far refused.

Peterson's address in the Rodney Room is open to all students and the public. Afterwards, Peterson has scheduled a meeting with the fraternity men on campus at the Sigma Phi Epsilon house.

At Carpenter

Union Gap Appear Friday

With a number one record leading the pop charts, Gary Puckett and the Union Gap will open the 1968 Homecoming weekend Friday night in Carpenter Sports Building.

Beginning at 7 p.m., to allow float-building parties to take place, the strains of "Over You" will fill the north campus facility. Tickets are still on sale, in limited quantities, at the Student Center main desk for \$3.

Organized in January, 1967, and named after Union Gap, Washington, the group

All fraternity men have been invited.

According to Chairman Bill Whitam, ASO, the Youth for Peterson will have a heavy schedule in the following weeks preceding election day. So there will be plenty of work for new faces who would still like to become involved in the Republican's campaign.

hit with "Woman, Woman." Led by the easy singing Puckett, the five-man group includes Kerry Chater on bass guitar, Gary "Mutha" Withem, piano, Dwight Bement, tenor sax, and Paul Wheatbread, drums.

After the success of "Woman, Woman" the Gap followed with "Young Girl" and "Lady Willpower." All of the songs rose to the top of the charts.

All five either were born or raised in the Far West. Puckett was the only one who was born outside of that region, his birth was in Hibbing, Minnesota.

They appear on stage in Civil War uniforms and have developed rank in their own group. Puckett, of course, is the general with Bement having the rank of sergeant, Chater a corporal, and Withem and Wheatbread as privates.

Sponsored by the Student Center Council and the Classes of 1969, 1970, and 1971, the concert has moved the traditional homecoming bonfire back to Thursday night.

Homecoming Planning Complex, Elaborate

By DALE WEISS

Behind the scenes of the carefree up-coming homecoming weekend is the intricacy of arrangements.

Judy Rollings, AS9, and Milt Prettyman, AS9, co-chairmen of homecoming, are the students on whom much of the burden falls. Parade permits, ballot printing, photos, rehearsals, invitations, and many more endless items are among their responsibilities.

Appointed by cabinet members of the Student Government Association, Miss Rollings and Prettyman have been working together almost unceasingly since the beginning of the semester. They had less than two weeks to organize and refine the major campus event.

Handled by the SGA, balloting will begin in the dining halls today and continue tomorrow from 11

a.m. to 1:30 p.m. and from 5 to 6:30 p.m. Commuters and fraternities will vote at the Student Center today from 7 p.m. to 10 p.m. only. All students must have their ID cards in order to vote.

Tomorrow evening Miss Rollings will tabulate the ballots for homecoming queen. She alone will know the name of the homecoming queen and court of five runners-up.

Nominees will rehearse with the band at Delaware Stadium Thursday. That evening at Wright Field a bonfire pep fest is scheduled in preparation of the game.

The formal Homecoming Dance, which will be held Saturday night at 9 in the Rodney Room of the Student Center, is the last on the list for the weekend. Tickets are currently on sale at the Student Center desk at \$3 a couple.



GEN. GARY PUCKETT

Homecoming Queen Candidates



CAROL LEWIN
Alpha Epsilon Pi



SUSAN DISBROW
Alpha Tau Omega



LORI GAVRON
Kappa Alpha



SUSAN PETRONE
Lambda Chi Alpha

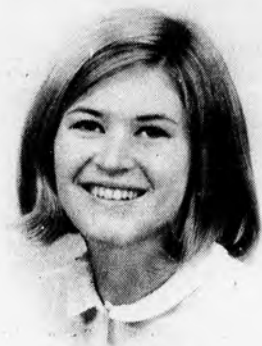

KATIE BLACK
Phi Kappa Tau



MELISA HUBER
Pi Kappa Alpha



KAREN DUKE
Sigma Nu



REGGIE PEARCE
Sigma Phi Epsilon



SUE HARRISON
Theta Chi



LYNN MORAN
Brown



BARBARA MEALS
Colburn



JANE DOBRYNSKI
Gilbert A

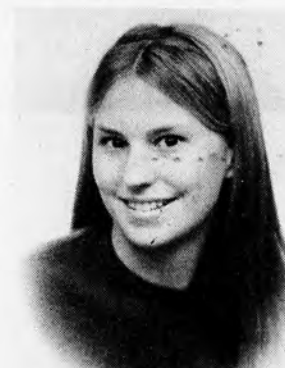

MARY SUE MOSELEY
Gilbert C



DALE COULBOURNE
Russell E



PAT DJAKOVICH
Harrington E



JUDY RILL
Hillside B



BETSY CLOPP
Russell A



KIRSTEN ARENTZEN
Russell C



CHERIE HUNTER
Russell E



SHARON LUDWIG
Sharp



SHERRY MARKWALDER
Sypherd



ANN SHEATS
West C



BRENDA SHRUM
West E

Voting Times

Votes may be cast for homecoming queen candidates today and tomorrow at:

All dining halls (from 11-1:30 and 5-6:30).

The Student Center (from 7-10 pm)

All undergraduates are eligible to vote.

UNIVERSITY OF DELAWARE
PHOTOS BY DICK STEWART

The Week In Review



NIXON INCREASES GALLUP POLL LEAD

PRINCETON--Richard M. Nixon has maintained his early campaign lead over Hubert H. Humphrey and George C. Wallace in all three regions outside the South, the Gallup Poll reported Sunday.

The latest nationwide poll, conducted last week, show Mr. Nixon with a 43-to-28 per cent lead over Mr. Humphrey.

This represents a slight drop in Mr. Humphrey's support for the previous poll in early September, when Mr. Nixon led, 43-to-31 per cent. Wallace registered 21 per cent of the nation's registered voters, a new high.

JOHNSON DECRIES POLITICS OF FEAR

FORT MITCHELL, KY.--President Johnson called Sunday for an end to hate and fear as vote-gathering tactics in a plea for unity in this "season of bitter debate."

The President's remarks on campaign ethics were included in a speech he had prepared for delivery at dedication ceremonies for Thomas More College.

Mr. Johnson flew there after addressing the National Postmasters Convention in Washington.

HUMPHREY SPURS ATTACK ON NIXON

SEATTLE, WASH.--Vice President Hubert H. Humphrey said Saturday night that the Republican presidential nominee Richard M. Nixon "is a master of the soft shoe routine."

With five weeks to go before this national election, Humphrey is confining himself almost exclusively to attacking Nixon in his public appearances. His attacks on Nixon are spiced with humor and have drawn enthusiastic responses from Democratic audiences.

West E-F Dorms Plan Program

There is excitement on the "West" side of the tracks!

West dorm E-F is presenting the west E-F Forum which will continue all semester and will present well known speakers from the campus and civic community on current topics of social interest.

The purpose of these

forums will be to promote interest in the various facets of university and community life and their activities.

Harry G. Haskell, Jr., Republican candidate for mayor of Wilmington, will speak tomorrow night at 7 p.m., in the west E-F lounge. He will speak on one or a combination of the following: 1) His views on the problems of the city, 2) the Poplar Street Redevelopment Program and 3) Why he should be elected mayor.

President of the university, Arthur E. Trabant, will speak next Monday at 7 p.m. after dining with the members of the E-F House Council.

On Oct. 9, at 7 p.m., John E. Babiarz, incumbent mayor of Wilmington running for re-election, will speak in E-F lounge.

There will be a question and answer period after each talk and refreshments will be served. All are cordially invited to attend.

Sophs To Sell Spirit Buttons

Spirit buttons will be sold for the first time before the homecoming game this Saturday. The Sophomore Class plans to sell 1000 of these blue and gold buttons with a picture of the "Fightin Blue Hen" on each.

These two-inch buttons will be on sale for 50 cents in the dining halls tomorrow and Thursday, at the bonfire, and before the game at the field house.

BLOW YOURSELF UP TO POSTER SIZE

Get your own Photo poster. Send any Black and White or Color Photo. Also any newspaper or magazine photo.

PERFECT POP ART

A \$25.00 Value for

2x3 Ft. - \$3⁵⁰

Poster rolled and mailed in sturdy tube. Original returned undamaged. Add 50¢ for postage and handling for EACH item ordered. Add Local Sales Tax. No C.O.D. Send check cash or M.O. To:

PHOTO MAGIC

210 E. 23rd St., Dept. C-100 New York, N.Y. 10010
Dealer inquiries invited

THIS WEEK

TODAY

CHRISTIAN SCIENCE ORGANIZATION MEETING—6:30-7 p.m., Student Center. See main bulletin board in Student Center lounge for meeting place.

HILLEL—Kol Nidre services promptly at 7 p.m. Yom Kippur services tomorrow at 9 a.m.

REPUBLICAN

Combined Choirs Sing In Mitchell 8:15 P.M. Tonight

Seven choral groups, including the newly formed Madrigal Singers and Women's Chamber Ensemble, will present an informal "Festival of Choirs" concert tonight at 8:15 p.m. in Mitchell Hall.

Joseph Huszti, director of choral organizations, will direct the Concert Choir in Benjamin Britten's "Rejoice in the Lamb."

The 200-voice Choral Union will sing selections by Ron Nelson, Ralph Vaughn-Williams, and Gordon Young.

Marvin Keenze, recently appointed instructor of voice and assistant director of choral organizations, will direct the two new choirs in several selections.

The Chamber Singers, Men's Chorus, Chorale, and Choral Union will present selections including folk songs, spirituals, and choral masterworks.

The university Brass Ensemble will be conducted by David Blackinton, instructor of instrumental music. The ensemble will accompany several of the choral selections.

CANDIDATE FOR GOVERNOR—Russell Peterson will speak at 8:30 p.m., Rodney Room, Student Center.

STUDENT SERVICES ROUNDTABLE—Donald P. Hardy, dean of men, and Bessie B. Collins, dean of women, will answer questions and discuss issues, 4 p.m. All members of the university community invited to attend.

TOMORROW

DELAWARE AMERICAN HOME ECONOMICS SOCIETY—Meeting at 7 p.m., Rodney Room, Student Center. All interested students invited and urged to attend.

LUTHERAN STUDENT ASSOCIATION—"Sensory Perception," with Sam Gish and Ann Bailey, at 6:15 p.m., 243 Haines St.

SMOKER—Sigma Nu upperclass smoker, 8:00-10:30 p.m.

THURSDAY

PSYCHOLOGY CLUB—first meeting; all interested students invited. 7 p.m. in 100 Wolf Hall.

FRIDAY

CONCERT—Gary Puckett

and The Union Gap, 7 p.m., Carpenter Sports Building. Advance tickets on sale at Student Center main desk.

EXHIBITION—Oct. 4-27. Paintings by Leo Laskaris, Antonio Martino, Dan Miller, and Henry Peacock at Wilmington Society of The Fine Arts Delaware Art Center, 2301 Kentmere Parkway.

SATURDAY

HOMEcoming DINNER DANCE—Tally Ho Restaurant, Naaman's Rd. & Route 202, 8 p.m.-1 a.m. Semi-formal. Tickets on sale at Student Center desk.

HOMEcoming FORMAL DANCE—9 p.m., Dover Room, Student Center. Music by the Meltones orchestra. Tickets on sale at Student Center desk.

UNIVERSITY FILM—Wolf Hall auditorium, 7 p.m., "Advise and Consent," admission 25 cents with ID card.

FUTURE

WOMEN'S AQUATIC CLUB—Try-outs week of Oct. 14. Practice sessions Oct. 7-11, 7-8 p.m., at Carpenter Sports Building. Instructions given at practice sessions.

RICHARDS DAIRY INC.

57 ELKTON ROAD

STEAKS, HAMBURGS, SUBS
TO TAKE OUT.

OUR OWN MAKE ICE CREAM

Phone 368-8771

Mon. thru Fri. 7:30 a.m. to 11 p.m.

Sat. 7:30 to 5:30. Closed Sunday.



Sigma Phi Epsilon
UNIVERSITY OF DELAWARE

Delaware Alpha
Of

Sigma Phi Epsilon

Cordially Invites

All Upperclassmen To A Smoker

Wednesday,

October 2nd

8 - 10:30 P.M.



THE DELAWARE REVIEW

VOL. 91 NO. 5

OCT. 1, 1968

Editor Andrew M. Stern
 Editorial Director Shaun D. Mullen
 Business Manager George Chamberlain
 News Editor Susan Grentorex
 Feature Editor Erich Smith
 Sports Editor Steve Koffler
 Advertising Manager Ken McDaniel
 Associate Editor Lyle Poe
 Asst. News Editors Eleanor Shaw, Susan Smith
 Asst. Feature Editor Phyllis Jones
 Asst. Sports Editor John Fuchs
 Photo Chief Steve Scheller
 Circulation Manager Judy McFarlin
 Staff Artist Dick Codor
 Faculty Advisor Prof. Robeson Bailey

Staff Writers: Jim Bechtel, Allen Bernstein, Fred Carey, Kathleen M. Carr, Kathleen Copson, Dale Coulbourn, Georgia Easton, Lynn Ericson, Mort Fetterolf, Barbara Field, Dale Gravatt, Mary Lee Mancini, Jerry McCarthy, Chuck Molloy, Linda Norney, Marge Paine, Phyllis Rice, Dave Schroeder, Bill Schwarz, Georgia Searl, James R. Smith, Dale Weiss, Sharon Whitman, Brian Williams, Mary Anne Wolfe, Scott Wright, Linda Zimmerman.

Sports Writers: Steve Anderson, Ross Fischer, Jim Mellor, Terry Newitt, Allan Raich, Chuck Rau, Jerry Smith, Toni Tetreault.

Business Staff: Robert Lynch, Rob Leahy, Jim Rogers, Ed Stewart.

Published bi-weekly during the academic year by the undergraduate student body of the University of Delaware, Newark, Delaware. Editorial and business offices are located on the third floor of the Student Center. Phone: 738-2649. Opinions expressed are not necessarily those of the university. Advertising and subscription rates on request.

Entered as second class matter, December 13, 1945, at the Newark Post Office, Newark, Delaware, under the Act of March 3, 1879.

National newspaper advertising sales handled through the National Educational Advertising Services, 360 Lexington Ave., New York, New York 10017.

member
UNITED PRESS INTERNATIONAL



CPS
COLLEGE
PRESS
SERVICE



Dark Walks Dangerous

It seems inexcusable that some frequently-traveled walks on campus are still without adequate lighting.

Navigating the sidewalk around the circle at the southeast end of the library is most difficult without a full moon and a cloudless night. One colonial-style light at the edge of the circle partially lights the area but it has been burned out since the start of the semester. Likewise, the long walk next to Wright Field on Amstel Avenue leading to the West Campus dormitories is difficult to travel despite city lights along the other side of the street.

The dangers from poor lighting in both locations differ but are equally important. The dissatisfaction on the part of West Campus coeds and others over the Amstel Avenue lighting stems from several incidents this semester in which girls were accosted by men as they walked past Wright Field to their dorms. The danger in the walkway through the library circle and down to the tennis and basketball courts off Academy Street depends upon the weather. The walks are slippery in rainy weather and slick in the winter when they freeze over.

Although the walk along Wright Field is not university property, it would behoove the university to either urge the City of Newark to install more adequate lighting or install university-owned lights on Wright Field to illuminate the walk.

Fortunately, no serious injuries have resulted from the poorly-lit walkways near the library, which is not to say that such injuries could not occur tonight, tomorrow or next week. It is the responsibility of the university to improve the lighting there whether by installing ground-level pedestrian lights or more of the tall light standards before any such injuries do occur.

S.D.M.

University Fouls Spring Drug Probe

By SCOTT WRIGHT

University administrators caused Newark police to prematurely arrest four university students last March on marijuana charges and thereby cut short an investigation into drug abuse on campus according to an officer on the town's police force.

The police, says the officer, wanted to continue the investigation quietly, seeking out those bringing drugs into the area. But because of the desire of university administrators for quick arrests, the investigation came to a halt and ended in a university-police showdown on the issue of university interference in the Newark investigation, the officer said.

From the testimony of a university official and others at the trial of Dennis K. Sponholtz and William J. Graham in New Castle County Court of Common Pleas Sept. 19, it is now clear that university officials knew a day before Newark police of the alleged "buy" of marijuana last Jan. 10 from Sponholtz by John "Mitch" Wilson Jr., a student and part-time university security guard.

According to trial testimony, Wilson made the "buy" after conferring with Capt. Rodney Reeder. Reeder, after conferring with Donald P. Hardy, dean of men, told Wilson that he would have to "proceed on his own." Hardy had told Reeder that the university could not authorize a buy.

According to testimony at the trial by Det. Lt. William Brierly of the Newark police, Reeder accompanied Wilson to the Newark police station a day after the buy with the results of the sale - a packet of marijuana.

The Newark police, then aware of Wilson's own investigation, then decided to continue with their investigation using Wilson and any others who might lead to further drug activity. But the university had other ideas.

According to the Newark officer, the town police then learned that Hardy was planning to interview Sponholtz in regard to drugs on campus. Police objected vehemently and at one point threatened to "put Hardy in jail for interference with a police investigation." Police feared that any university action would reveal the alleged sale and would ruin their investigation.

Several days later, a meeting was held between university officials and police. Attending the meeting were three Newark policemen, three university officials and a university attorney.

University officials were seeking to force the quiet withdrawal from the university by students believed involved in drug abuse, said the Newark officer. Newark police pointed out that this could interfere with their investigation. The attorney sided with the police position, the officer said.

The meeting apparently prompted the Committee on Student Personnel Problems to release a university guideline on drugs Feb. 20. The policy statement said that any information regarding drug offense would be turned over to civil authorities and that any students connected with such offenses would be suspended or expelled.

The arrest of Sponholtz and Graham occurred during the week of March 3. "The university caused us to move prematurely," said the Newark officer. "What we would have preferred to do would have been to continue to make buys."

The officer said the Newark police were more concerned with finding people on the "fringe" of the drug problem - the people that were actually bringing drugs into the area. "We wanted to stop the flow," the officer said, "Not just arrest a few people on the sidelines."

New Goldie's Door Knob Well Worth The Two Bits

By MARYANNE WOLFE

Spanish Classical guitarist, Lisa Hurlong, was featured last weekend along with film cameos of Rudolph Valentino and W.C. Fields at Goldie's Door Knob.

The atmosphere of Goldie's falls short of a New York cafe but for the university it is a worthwhile beginning. Almost 200 students at each showing sat at long tables decked with candles, drank cokes, and nibbled Tasty-Cakes as the charming Miss Hurlong performed with exceptional skill and delicacy.

Amid the whir of the air conditioning system and the occasional rattle of the water cooler, Miss Hurlong's fingers picked about eight lovely selections. Filling the room with melodious grace, the selections were mostly Spanish. One was

written by the father of the Italian astronomer Galileo, while another was an original.

If one fixed his eyes closely on the girl in the red velvet gown strumming the guitar, one could overlook the atmospheric shortcomings and the cold air, which even Miss Hurlong herself mentioned. The warmth of her music was well received by the audience, who rewarded Miss Hurlong with generous applause.

The short film cameos between each performance were entertaining. The dated romance of

Valentino seemed droll to the modern audience; while the sarcastic humor of W.C. Fields showed the master at his best and showed how far ahead of his time he was.

The performance was well worth the two bits admission. With the addition of a dip and a drink, Goldie's Door Knob could well become a success on campus. Coming attractions more than warrant the patronage of even larger audiences than were seen this past weekend.



LISA HURLONG, Spanish classical guitarist, strums through one of the eight selections she presented to patrons of Goldie's Door Knob this weekend. Miss Hurlong, decked in red velvet, is a native of Arden, Del.

Letters Policy

The Review welcomes letters to the editor.

They must be signed and must bear the address and telephone number of the writer. A name will be withheld only when disclosures which are made in the interest of the university community would subject the writer to reprisals.

Letters deemed libelous, defamatory, or abusive cannot be printed. Since the flow of letters to the editor is large and space is limited, letters of 300 words or less are preferred. All are subject to condensation at the discretion of the editor.

Contract Bridge

Beating A Good Lead

By LYLE POE

North	East
S-653	S-98
H-Q98	H-10643
D-AJ102	D-Q54
C-Q73	C-10852
South	West
S-KJ2	S-AQ1074
H-AK5	H-J72
D-K9763	D-8
C-K4	C-AJ 96

Bidding
W N E S
1 P P INT
P 3NT P P
P

Opening Lead- Spade seven

West made the best possible opening lead of the spade seven against South's three no-trump contract. This lead gives the defense a

chance to set up their long suit once they regain the lead and thus gain five tricks before declarer can gain his nine tricks.

Despite the spade lead however, south can still make his contract if he selects the correct way to play the diamond suit. He really has very little to go on as to who has the queen, so he must consider the possible consequences of all of his conceivable lines of play. If declarer wins the opening lead with the spade jack and attempts to drop the queen of diamonds by playing the ace and king he will be set. East will have to get the lead with the diamond queen and will lead a spade up to his

partner's ace, queen setting the contract two tricks. The defense would get four spades, a diamond, and the club ace.

Declarer cannot go down if after winning the opening lead, he plays a low heart to the queen and then leads the jack of diamonds for a finesse. As the cards sit south will capture the queen of diamonds and win at least ten tricks. If the diamond queen was in west's hand then south would still be assured of making his contract. West would be on lead and would be unable to lead a spade without giving declarer his ninth trick with the spade king. Any other lead by west at that point would be equally ineffective.

On Friday night at 7:45 p.m. the University of Delaware Bridge Club will have its master's point night in the television room of the student center. All students, faculty members, and outsiders are invited to play.

IFC To Conclude Upperclass Rush

Fall Rush continues tomorrow night, Wednesday, October 2, with the North Campus houses hosting smokers for interested upperclassmen. Last night, the South Campus fraternities held smokers while Sigma Tau, an expansion group, hosted upperclassmen at a smoker in the Student Center.

On Saturday evening, October 5, there will be optional rush parties for each invited guest. Formal bids are to be submitted on Wednesday, October 9, and the matched bids will be released in the Student Center on Thursday, October 10.

The Performing Arts

Creation And Intensity

By GERALD BRUNNER

You are a music man. Your whole life is wrapped up in creating from symbols on a page a forceful, meaningful combination of raw sounds. You teach a performer to read the symbols. But that's not enough.

If you are Joseph Huszti you talk objectively about the most subjective part of art; creation. "Sing green...no, put blue into it." "Here you lose intensity."

This last word is the jump-off point for an extremely emotional man's discussion of creation.

Intensity is a concept in music that requires the individual performer to put across an idea. Its intellectual elements include knowledge of an author, knowledge of historical setting, familiarization with a passage, physical power.

Filled with training and exposure to the best of choirs, a director can broaden the performer's comprehension. But the quality that involves an artist with his work is more than elusive.

Simple, childlike, emotional; Mr. Huszti exemplifies the element of "intensity" that he cannot

define. His hands and eyes can plead, weep, laugh, pray.

Even without training you can hear it and feel it. Electric, vibrating, intense. Whatever you call it, this element of creation makes or breaks a performance.

Last year there were great moments in choral work at Mitchell Hall. This year is built around that core.

Tonight over 200 performers will attempt to become artists at Mitchell Hall. If they succeed you'll want to be there.

(Dear Marching Band, would you believe 43?)

CARRY IT...

ONE DROP
FRESHENS
BREATH
INSTANTLY!

Binaca®

CONCENTRATED GOLDEN BREATH DROPS

FUN WORKING IN EUROPE



GUARANTEED JOBS ABROAD! Get paid, travel, meet people. Summer and year 'round jobs for young people 17 to 40. For illustrated magazine with complete details and applications send \$1.00 to The International Student Information Service (ISIS), 133, rue Hotel des Monnaies, Brussels 6, Belgium.

**Social Chairmen...
the circumstances
call for Poms.**

You're in charge of building the float, decorating the house and dressing up the party. So you need Poms, the flame-resistant decorative tissue. You can decorate anything beautifully with Poms, inside and out, and do it faster, easier, better. Poms don't cost much. They're cut 6" x 6" square, ready to use, come in 17 vivid colors that are virtually run-proof when wet. Buy Poms at your bookstore, school supply dealer or paper merchant. And ask your librarian for our booklet "How to Decorate With Poms." If she doesn't have it, just tell her to write for a copy. Or, order your own copy. Send \$1.25 and your address today to The Crystal Tissue Company, Middletown, Ohio 45042.

 **poms®**

Sigma Nu Fraternity

Would like to announce, for the first time in the history of the Delta Kappa Chapter, that a fall pledge period will be instituted in conjunction with fall rush.

The Brotherhood cordially invite all upperclassmen to attend our smoker

WEDNESDAY, OCTOBER 2

8-10:30 P.M.

SUZUKI

120 cc, 2 cycle, 2500 mi., ex.
cond. \$275.
BOB STUBER
737-9650
208 GAA

CLASSIFIED ADS

FOR SALE

MAGS - 2 Crager 15" Chevy or G.M. mags mounted on brand new tires with lugs, \$80 firm. 737-4724.

EMERSON SOLID STATE, 2-way operated record player, call 366-8710.

GIBSON solid body electric guitar with vibrato arm. Case, strap, and cord included. \$75. Contact K. Fitzgerald, 217 Gilbert E, 737-9654.

LEICA M3 (a) camera. Overhauled 6/68 E. Leitz. With 35mm f3.5 Nikkor lens, 90mm f4 Elmar lens, 135mm f4.5 Hektor lens, and 7 B&W filters. \$300.

LEICA IIIB - with 90mm f4.5 Leitz/Wollensak lens and Vidom Universal viewfinder. \$85.

ROLLEI-MAGIC TLR - "Cherry," with full 12 mo. warranty, 16 exp. kit, and

leather case. \$125. Call Jerry, 368-5677.

LOOKING FOR A NEW AX? - Martin, Fender, Guild, Yamaha, and custom built guitars. Ampeg and Fender amps. LOWEST PRICES! Call John at 737-1430, 5 to 9 p.m. weekdays.

MOTORCYCLES

1968 HONDA 125-SS. 2 mirrors, turn-signals, cover, regulation helmet, carrier straps, 550 miles, new only 2 months--TOP CONDITION. \$450. Call Tony Bruno at 737-3115.

1967 TRIUMPH (Mountain Cub) Low Mileage, just overhauled knobby tires. Call 737-3698.

1966 YAMAHA 305 cc 3,500 mi. good condition. Helmet, complete cover and new scramble handlebars. \$400 Ron Cohen, 315 1968 B 737-9903.

HONDA CB-160, under 4,000 miles, good cond.; asking \$300. Call Ray West 999-8324.

AUTOMOBILES

'55 CHEVY - "301" 4 Barrel, 4-speed "375" cam and solids, power pack heads,

buckets, gauges, and extras - \$500 or make offer. 737-4724.

1962 COMET - 4 door 6 cyl. - auto. Very good condition. See John, 312 Colburn Lab. after 5, call 368-2114.

MISCELLANEOUS

ATTENTION GIRLS!!!! College freshman wants pen pals (girls). Five-eleven, 175 lbs., blonde hair and blue eyes. Write: Mt.

St. Mary's College, Mike Lafferty. 345 Brute, Emmitsburg, Maryland 21727.

CONGRATS TO BOB MONACO for his exotic protest against University Food. Gilbert E-218; Where the lizard lies!

THE SECRET WEAPON arrives on campus soon! Beware WHEN football team. You meet your fate Oct. 18 on the beach of Harrington. DO YOU WANT TO

KEEP YOUR CAR ON CAMPUS? Plus be paid \$10.00 a wk.? The Equestrian Club needs a driver & car (if over 21, just a driver) to transport kids to lessons on Sundays 1-5:30. If interested call S. Aydelott, 114 Russell B. If you help us we can get you a sticker.

NEED THIRD ROOMMATE for a 2 bedroom apartment, Colonial Gardens Apts. (G-7), 737-7553.

Fashion Flight Meeting Plans

The third fashion flight to Europe will be the subject of discussion at a meeting scheduled for 4:10, Friday, in Room 315, Alison Hall.

Officially, the Fashion Study Tour is a three-credit course, TC 321, presented by the Textiles and Clothing Department of the College of Home Economics. Tour leader will be Mrs. Dorothy Taylor, who led the 1965 and 1967 study tours. All women students of the University of Delaware are eligible to participate.

Couture, boutiques, textiles, ready-to-wear, merchandising and history of costume will be studied at leading European sources. On the list of countries to be visited are: Scotland, England, Italy, France, Holland and Switzerland. Sightseeing will be included, with two special events: attendance at a performance at the Royal Shakespeare Theatre, Stratford, and a gourmet dinner aboard the Bateau Mouche in Paris.

to discuss the issues which are of concern to the youth of Delaware. . .

Russ Peterson

GOP candidate for gov.

Tuesday, Oct. 1

8:30 P.M.

Rodney Room

SPONSORED BY YOUTH FOR PETERSON & SIGMA PHI EPSILON

Paid Political Advertisement

Giant Poster from any photo



2 ft. x 3 ft. only \$1.95*
(\$4.95 value)

*Send any black & white or color photo (no negatives) and the name "Swingline" cut out from any Swingline package (or reasonable facsimile) to: POSTER-MART, P.O. Box 165, Woodside, N.Y. 11377. Enclose \$1.95 cash, check, or money order (no C.O.D.'s). Add sales tax where applicable.

Poster rolled and mailed (post-paid) in sturdy tube. Original material returned undamaged. Satisfaction guaranteed.

Get a **Swingline Tot Stapler**



98¢

(including 1000 staples) Larger size CUB Desk Stapler only \$1.69

Unconditionally guaranteed. At any stationery, variety, or book store.

Swingline INC.
LONG ISLAND CITY, N.Y. 11101

#AAA

Big problem.



Simple solution:

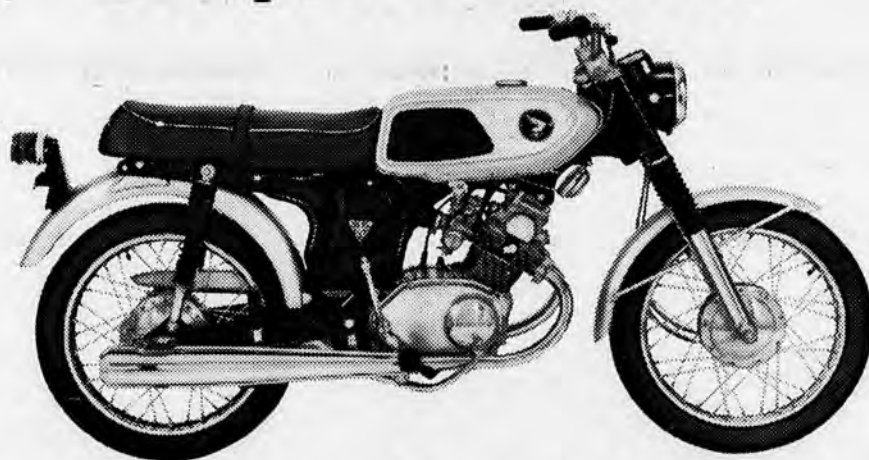

New Honda.

This lean, lithe Honda 125 Super Sport can be the answer to a lot of problems besides parking.

Consider price. You can buy this beauty at an impressively low initial price; fuel it for a fraction of what you'd spend on a four-wheel gas gulper. And, of course, there are the pleasantly painless costs of maintaining and insuring a Honda.

The 125 Super Sport couples lightweight economy with red hot performance features. Its dependable four-stroke parallel twin engine produces a dazzling 13 bhp; acceleration that matches the best of them.

And styling. The 125 Super Sport is nothing but class from its streamlined pipes to its sculptured tank to its rugged telescopic front forks. The sleek and sassy 125 Super Sport. Is there a better way to solve your problems?

HONDA

See your Honda dealer for a color brochure, safety pamphlet and "Invisible Circle" film; or write: American Honda Motor Co., Inc., Dept. 13, Box 50, Gardena, California 90247.

Mohan Rates GSA Auction Six Times More Successful

By JERRY McCARTHY

Last Saturday's Graduate Student Association auction was in the estimation of Dinesh Mohan, GSA president and auctioneer six times more successful than the previous auction. Total sales for the afternoon was approximately \$350.

The auction, held under the main stands of the university stadium, was attended by approximately 150 people. Among items offered at the auction were a 12 string guitar, a surfboard, a photo copier, a 1959 Studebaker Lark, a hair dryer, an electric comb, a live kitten, and five kitchen knives, sold as "five good knives for five good enemies."

A number of items were sold for ten cents, the bidding minimum. There were quite a few bargains at the auction: a \$7 typewriter, a \$2 camera, and numerous pieces of furniture at prices from ten cents to \$63.

The GSA intends to hold an auction every semester as a service to the university community, providing an occasion to sell or buy furniture, typewriters, and other items, and to provide a source of furnishings for students setting up apartments or other off-campus housing.

The GSA will use its commission of \$50 to further organize the graduate students. The GSA, said Dinesh Mohan, will try to get a voice in the university policy since the graduate students have no representation in the GSA.

Seminar Planned For Career Girls

"Great Expectations for Women," a seminar designed to appeal to women who are considering professional employment, selective volunteer service, or a return to college study, will begin tomorrow night.

The first session of the four-part series, sponsored by the university's Educational Services for Women, will feature a discussion of "What is Your Role in a Changing World?"

Harold Bram, chairman of the department of anthropology and sociology at West Chester State, and Dr. Florence Geis, assistant professor of psychology, will lead the discussion.

The GSA will also try to get a lounge for the graduate students because the graduate students have no place on campus to get together. All emphasis will be placed on making it known that the graduate students are a part of the university community.

Last Friday evening's GSA reception at Howard Johnson's was termed a "tremendous success." About 150 people attended, and Jerry and his Combo played until 1 a.m.

U of D Senate Proposal

(Continued from Page 1)

administration, faculty, and student body in order to present in final form a Senate that will reflect the views of the university and in particular the faculty which will be required to approve such a proposal.

'Fiddler' To Play At Playhouse In Wilmington

"Fiddler on the Roof," the award-winning Broadway production, will be presented at the Dupont Playhouse in Wilmington during the week of October 7-12.

Shows begin at 8:30 in the evenings and matinee performances start at 2 p.m. on Wednesdays and Saturdays.

Due to sell-out conditions at the Playhouse, student rates may not be available for "Fiddler." Interested persons should check with the Student Center Desk for ticket information.

Paul Lipson, a Broadway actor, plays the Jewish leading man whose wife "Goldie," played by Mimi Randolph, is a "hard-working partner in trying to marry off five dowryless daughters!" The story is from a book by Joseph Stein, based on Sholom Aleickem's stories.

Directed and choreographed by Jerome Robbins, "Fiddler on the Roof" has won the New York Drama Critics Award for Best Musical, and nine "Tony" Awards. The National Company coming to the Playhouse is in its third year of touring, having just come from the Caesars Palace Theater in Las Vegas.

Rodney E & F Forum
presents as guest speaker

HARRY G. HASKELL

Wednesday Oct. 2 Rodney E&F Lounge
7:00 P.M.
Refreshments Served.

Debates Memorandum

UDSA Holds First Meet

The University of Delaware Sailing Association held its first meeting of the fall semester last Thursday at 7 p.m. in the Unitarian Fellowship Center.

This meeting was called in order to debate the present Memorandum of Agreement given the USDA by the university administration in order to settle the question of the organization's recognition on campus which came up last March.

Dr. E.A. Trabant,

President of the university, and officers of student organizations or their representatives were asked to attend and were given "the privilege of the floor" in the debate. Some officers of student organizations were present but neither Dr. Trabant nor his representative attended.

Before the debate was to begin, the membership was given three alternatives. They were to turn down the Memorandum, to accept it as written, or to table the discussion of the issue until a university representative would attend and explain the exact position of the university.

The third alternative was chosen by the membership.

A resolution was made in the form of a letter of

request asking Trabant or his representative to name a convenient time and place for a meeting.

TIP IT...TAP IT...

**ONE DROP FRESHENS
BREATH INSTANTLY.**



EPAC CIGARETTE ROLLER

—The Epac Cigarette Roller is compact and easy to operate. Cigarettes made with it need not be trimmed.

This machine enables you to carry tobacco and papers in one complete outfit.

BEE HIVE CO., INC.
Tobacconists Since 1907
39 E. MAIN STREET, NEWARK, DELAWARE 19711
& DU PONT BUILDING, WILM., DELAWARE

MATE-TRIX

That Little old match-maker

MATE-TRIX

is at the University of Delaware. Pick up a questionnaire in Rodney, Russell, Warner, Gilbert, Harrington.

It's Contentment for only \$3.



IT WAS A LONG TRYING AFTERNOON for Delaware's quarterback Tom DiMuzio. Harassed by a powerful Villanova defense, DiMuzio was hard pressed to mount either a formidable passing or running game. In the photo on the left



DiMuzio is confronted by a horde of black jerseyed Villanova defenders while not a single Blue Hen is in sight. On the right DiMuzio tries to bull his way up the middle of the Wildcat line but is surrounded immediately by Villanovans.

STAFF PHOTOS BY CHICK ALLEN

Sodaski Runs Villanova Past Hens

By JOHN FUCHS

Led by quarterback John Sodaski who ran for one touchdown and passed for the other, the Villanova Wildcats rolled over the Blue Hens, 16-0, before a near capacity Homecoming crowd last Saturday in Philadelphia.

The converted roving linebacker led the Villanovans in rushing with 98 yards, and attempts with 29, the latter a new Wildcat record. He also completed half of his twelve passes for 84 yards.

OFFENSE STALE

On the other hand, Hen quarterback Tom DiMuzio was not up to his previous week's performance. While he ran for 49 yards in last week's victory over Hofstra, he lost 16 yards against Villanova. The converted halfback also could not find his receivers, completing only

seven of 23 passes for a .329 percentage.

Led by giant tackles Rich Moore (6-7, 291) and John

Wildcat bruisers.

FIRST HALF EVEN

For the first half, it was anybody's game. The only score of the half came when

Delaware's Opponent's Results

E. Stroudsburg	21	BUFFALO	23
WEST CHESTER	14	MASSACHUSETTS	0
RUTGERS	20	BOSTON U	6
Princeton	14	Maine	3

Treacy (6-3, 241), the Wildcat defensive line had a definite size advantage over the Hens, an average of 19 pounds per man. The gargantuan Villanova defense held the Hens to only 79 yards on the ground and harassed DiMuzio all afternoon. While the Villanova line opened holes big enough for Mack Trucks, their Delaware counterparts were stymied by the big

the Wildcats took a first quarter Hen fumble and marched 55 yards in ten plays. The Hens stopped a big Wildcat drive on the Delaware 5 yard line with only 34 seconds remaining in the half, and went into the locker room down 7-0.

In the third quarter the complexion of the game changed. Although neither team scored, the Main Liners controlled the pigskin, running off 25 plays to the Hens' 11. Early in the fourth quarter, cornerback Ron Klein intercepted a Sodaski pass to halt a Wildcat drive at the Delaware two, but once again the Hens were checked as DiMuzio was tackled in the end zone by Bill Warke for a safety. Then, on the first play following the Delaware free kick, Sodaski threw a 40 yard touchdown bomb to Bill Walik, and the game was out of reach for the Hens.

Harriers Overcome In Season Debut

By STEVE ANDERSON

In their first meet of this season, Delaware's cross country team lost to Lafayette, 20-39, at Lafayette last Saturday.

Joe Godleskie led the Blue Hen finishers taking a third place. Other Delaware point earners were Bob Woerner, sixth, Jim Smith, seventh, Dewitt Henry, eleventh, and Bob Purvis twelfth.

In cross country competition, only the first five men line from each team score points for their respective clubs. The winner of the meet earns one point, the second place finisher two, and so on up to the tenth man in a dual meet. The team winding up with the lowest score wins the meet.

Woerner was leading the field for a great part of the time, enjoying a hundred yard advantage over his nearest rival at one time, but took a wrong turn on the unfamiliar Lafayette course and was unable to regain his lost time, finishing sixth.

The Blue Hen Harriers

host Rider College at the Polly Drummond course in Delaware's first home meet of the season this Saturday at 10 a.m.

Players Needed For Soccer League

The Delaware Kickers of the Delaware Valley Soccer League are looking for soccer players who have amateur status and are willing to play throughout the soccer season.

Practices are held every Wednesday night at 6 p.m. Matches are every Sunday afternoon at 2 p.m. The season extends through the first week in December, then resumes throughout March and April. Home matches are held at Banning Park in Wilmington.

All interested amateur soccer players are asked to contact coach Tom Briggs, 368-7538, or assistant coach Werner Goeckel, 737-7895.

Team Statistics

Villanova Delaware	20 First downs 14
273 Yards rushing 79	7-13 Passes 7-23
94 Passing yardage 111	0 Intercepted by 2
7-40 Punting average 7-37-7	7-90 Penalties-yards 3-17
0 Fumbles lost 3	RUSHING
Villanova — Sodaski 29	time for 98 yards, 1 TD;
Kirkland 20-85; Boal 1-31;	Stopper 6-26.
Delaware — Hall 11-58;	Lazarski 5-26.
PASSING	
Villanova — Sodaski, 6 of	12 for 84 yards, 1 TD; Boal 1
of 1 for 10.	
Delaware — DiMuzio 7-23	for 111 yards.

Inside Track Two Different Teams

By STEVE KOFFLER



The team that stepped on the field to meet the Villanova Wildcats last Saturday afternoon was a far cry from the team that annihilated Hofstra in the season opener. Whether the Hens were still up on cloud nine from the previous week or were thinking past the game to next week's Homecoming extravaganza against Massachusetts, one thing is certain. Delaware was completely outclassed on the Villanova football field.

As coach Tubby Raymond said in the locker room after the game, "We made new and better mistakes." The Hens really didn't make too many mistakes against Hofstra, but made up for it this week. They fumbled three times and lost the ball each time, including a Tom DiMuzio fumble on the Villanova 22 yard line three plays after DiMuzio had hit halfback Dick Kelley for a 61 yard pass play. The score at this point stood at only 7-0 in favor of the Wildcats and a Delaware score would have changed the entire complexion of the game.

The most glaring Delaware errors were mental errors on the part of the kickoff team. Twice kicks were fielded inside the Delaware five that would have rolled into the endzone for touchbacks. The poor field position killed the Hens.

Later a passing gamble by DiMuzio cost the Hens a safety and broke the ball game wide open for the Wildcats.

Not only was the Hen offense stalled for the greater part of the day, but the celebrated defense, the defense that shutout a potent Hofstra team, "was pierced and stepped on at times." The Hen defenders could not

make the always important one on one tackles and were bullied and caught off guard by the Villanova offense. The Villanova line opened up gigantic holes for their backs, and the backs raced through the Hen line, breaking tackle after tackle.

The final score was not really indicative of the mode of the game. At the half the score stood at 7-0. The third quarter was scoreless but completely dominated by the Wildcats. In fact, Delaware made only one first down that quarter, on an interference call.

All in all, Villanova rushed for 273 yards to Delaware's 79. Delaware was so bogged down by the Wildcat defense and their own mistakes that they managed only 24 plays and four first downs the entire second half.

"We took some unnecessary chances trailing 7-0," Raymond said. "We created our own spread by gambling." But he also said he was proud that the team had not played "scared football."

The Hens are still a long way from reaching their peak, and as anyone who witnessed last week's game can attest to, need plenty of work. The Hens are down but by no means ready to be counted out. They're a real good ballclub and have a lot of potential.

After this week's performance Delaware must be considered solid underdogs in the upcoming two games with Massachusetts and Buffalo. But then again the Boston Red Sox were in the same boat in the 1967 pennant race. And look what happened to them.