

INSIDE: CARAVEL ACADEMY CELEBRATES ITS 20TH ANNIVERSARY!

NEWARK POST

❖ Greater Newark's Hometown Newspaper Since 1910 ❖

90th Year, Issue 38

© 1999

October 29, 1999

Newark, Del. • 50¢

THIS WEEK

IN SPORTS

NEWARK HIGH
GRIDDERS STAY
UNDEFEATED
WITH
VICTORY. **23**

INSIDE

A BICENTENNIAL
SALUTE
TO A
MAIN ST.
LANDMARK.



IN THE NEWS

BUSINESS PEOPLE
SPEND A DAY IN
THE
SCHOOLS. **3**

INDEX

NEWS	1-8
POLICE BLOTTER	2
OPINION	12
LIFESTYLE	14
THE ARTS	15
DIVERSIONS	16
CROSSWORD PUZZLE	17
SPORTS	23-29
PEOPLENEWS	18-19
OBITUARIES	10-11
CLASSIFIEDS	32-40



Halloween Parade this week

The city of Newark, host's its 52nd annual Halloween Parade on Sunday, Oct. 31, starting at 2 p.m.

Marchers step off at Tyre Avenue near East Main Street and parade to North College Avenue.

Marching bands, floats with a Halloween theme, antique automobiles and families, local clubs, school and civic groups, scout troops and church organizations are expected for the costumed parade. Area legislators in costume also traditionally take part in the fun event.

Individuals and families are welcome to join in as spectators or participants. Free parking for spectators is available in the University of Delaware Hollingsworth Lot at Cleveland Avenue and North College Avenue.

Persons interested in marching should call the Newark Parks and Recreation office at 366-7036.

There is no raindate for this event. For information on the parade in the event of inclement weather on Sunday, call the Parks hotline at 366-7147.

Newark Police become first to be trained in rail safety procedures

By MARY E. PETZAK

NEWARK POST STAFF WRITER

As part of the three-month investigation into a tragic accident at a downtown railroad crossing, the Newark Police Department has become the only police agency in Delaware to be trained in highway rail safety procedures.

"This is not a subject taught at the Police Academy," said Chief Gerald Conway "We have people coming in and doing training for the entire department."

Conway also reported that field training for new officers has been increased from eight to 12 weeks, the department revised its procedures regarding motor vehicle stops in hazardous locations, officers who are road supervisors will be notified of all traffic stops requiring a second officer, and Spanish-language training has been added to in-service sessions for all Newark officers.

"We already had some Spanish training but we are refreshing it and increasing it, especially for older officers like myself," said Conway "They did

See INVESTIGATION, 2 ▶

City votes Tuesday

Road to reservoir has many mileposts

One area legislator said this week that the possible acquisition of the Koelig property for a reservoir site has been a long time in coming. Reaching the point of agreeing to build a city reservoir has taken even longer, however.

According to a report prepared by city officials, Newark has been looking for a reliable water supply since the first well was drilled on East Main Street in 1888. The city waterworks, as it was called, occupied the site where the New Ark United Church of Christ is now.

Around 1900, the North Wellfield was developed at the end of Academy Street where nine wells, some of which are now abandoned and collapsed, pumped water into an 180,000-gallon storage facility.

Half a century later, the growing population led the city to

See RIVER, 8 ▶

Christina keeping tax funds

Seniors still get refund

By SHARON R. COLE

NEWARK POST STAFF WRITER

In a 5-2 vote, Christina District school board members decided on Monday to retain the money offered to them by the state through the Education Expense and Property Relief Act.

The \$3.7 million dollars would have been refunded to property owners residing within the district had the vote gone the other way. The board voted in favor of a separate piece of the property tax legislation during the October school board meeting that allows senior citizens to receive a tax refund by completing applications that will be mailed to them this month.

With the extra money, the district plans to pay for instructional materials, transportation, "extra-time" for teacher's salaries, minor capital projects

See TAX, 4 ▶



7 99462 00002 13

Much occurred in minutes before railroad death

In his report released this week, Newark Police Chief Gerald Conway stated that on the night of July 14, Pedro Guerra Martinez was asleep on the rear seat of the 1988 Mercury Cougar stopped for going the wrong way and driving directly at the police vehicle at about 11:42 p.m. on the night of the accident.

The 17-year-old driver, Cenobio Molina Gonzalez, turned around and tried to turn onto New London Road before stopping on the tracks.

The officer was reportedly distracted from the vehicle's insecure position by the action of Gonzalez who exited the car, approached the officer while concealing his hands under his shirt near his waistband, and did not respond to commands.

At one point the officer went into "felony stop procedures," partially concealing himself behind the door of the police cruiser and ordering Gonzalez to return to his vehicle.

When Gonzalez finally stated "I don't speak English," the officer physically removed his hands from concealment and using some Spanish phrases, then conducted a pat-down search.

According to the report, throughout the incident, Gonzalez appeared intoxicated and acted "in an alarming manner." He produced a fictitious

alien registration card and fictitious social security card.

The officer called dispatch for an interpreter and removed Gonzalez to the side of the road. When the Spanish-speaking officer arrived, the first officer explained he needed to determine if the driver, who appeared to have been drinking, could oper-

ate the vehicle safely. The interpreter had just begun to question Gonzalez when the train whistle was heard.

The first officer ordered Gonzalez to move his car but the engine did not start.

The battery was later tested and found to be too low to operate the car. Gonzalez and the two

conscious passengers got out of the car.

The first officer at this point tried to move his vehicle, which was right under the crossing gate of the railroad tracks, but was blocked by the second police cruiser behind his.

See INCIDENT, 4 ►

Officers disciplined for actions on night of fatal crash

► INVESTIGATION, from 1

not have this when we went through the Academy."

In addition, the rail crossings at West Main Street and New London Road now have additional markings to warn motorists of the tracks.

On Tuesday, Conway also announced the conclusion of his department's internal investigation into the actions of the two patrol officers first at the scene on July 14. Conway refused to release the officers' names, citing the Police Officers' Bill of Rights and department policies.

According to Conway, the death of Pedro Guerra Martinez when a train collided with a stalled car at the intersection of New London Road and West Main Street came about because of an error in judgment by the two officers.

"Both (the Attorney General's

and department's) investigations determined that the accident was the result of an aberration in the performance of two, young, inexperienced police officers when they failed to move the car off the railroad tracks," stated Conway in his report.

On Oct. 22, Attorney General Jane Brady announced her office's investigation found there was insufficient evidence to file criminal charges against the officers in the incident.

Conway said the two officers are being given charge papers stating they are being suspended without pay. Conway would not stipulate the length of the suspension. "They will also have to take retraining before they can return to their duties," said Conway. "They will then return to the department."

Conway would not say what duties the patrol officers, who have been on paid administrative leave since the incident, would have on their return.

The actions of the on-duty platoon supervisor, also not identified, are still under investigation, according to Conway.

This supervisor reportedly heard the second officer volunteer to assist over the police radio but did not hear the request for an interpreter. Only minutes prior to the collision, the supervisor driving on West Main Street passed the scene and continued west

onto Elkton Road. The supervisor did not see that the Mercury was on the tracks and continued to police headquarters.

Witnesses told investigators they yelled at the two officers on the scene from a distance but the officers might not have heard them because they were not acknowledged. One witness said she and another person were told to disperse when they tried to warn the officer of the possibility of an on-coming train.

According to the report, CSX Railroad does not have specific schedules for the trains that use this line. Trains that use the crossing activate the signals approximately 40 seconds before reaching the crossing.

Conway presented his report on the investigation to members of Newark's city council in an executive session on Monday night prior to releasing it to the public.

According to city manager Carl Luft, this is part of a normal process when personnel issues are involved. "However, in this case it was also because this is a highly sensitive issue," said Luft. "We also had to advise council about concerns of possible litigation as well as liability issues."

Luft said, to his knowledge, no lawsuits had been filed against the city in this matter as of Wednesday.



Casual Marketplace
DISTINCTIVE CASUAL FURNITURE & GIFTWARE

FIREPLACE SHOP NOW OPEN
GAS & ELECTRIC LOGS
DOORS & ACCESSORIES

Factory Authorized Sale
Elite Leather

Casual Marketplace
400 Hockessin Corner, Hockessin, DE 19707
www.casualmarketplace.com • 302-234-4800

With the Holidays just around the corner, now's the time to Order!

DO YOU NEED... EZ CASH??

EZ CASH Will Cash Your Personal Check And We Will Hold It Until You Get Your Next Pay Check or Longer!!!

Just bring in:

1. Valid driver's license
2. Your most recent pay stub
3. Your most recent bank statement
4. No credit check

UP TO \$500 CASH

302-846-0464 Delmar
302-674-3434 Dover
302-424-7544 Milford
302-628-2900 Seaford

302-834-1800 BEAR

302-892-9066
FIRST STATE PLAZA, STANTON

300 FOX RUN
(Fox Run Shopping Center)
302-834-1800

NOW HIRING

EZ CASH

Seaford, DE 302-628-2900 Delmar, DE 302-846-0464 Dover, DE 302-674-3434 Milford, DE 302-424-7544

FIRST STATE PLAZA 302-892-9066

Momma need new drawers?
Still plenty of time till the holidays!



Surprise Momma with a kitchen make over.

Complete Kitchen Refacing
Renew the look of your kitchen at a fraction of the cost & time of Replacing

Reasonable Prices!

Call 302-494-7964
or 410-392-3123

CUSTOM INTERIORS

OCTOBER SPECIAL

40% OFF ALL OPAL JEWELRY



Del Haven Jewelers, Inc

50 E. Main St. Newark, DE (302) 266-8100

490 Peoples Plaza, Glasgow, DE (302) 834-8500

222 Delaware Ave. Wilmington, DE (302) 571-0474

Can we help?

Offices: The paper's offices are located conveniently in the Robscott Building, 153 E. Chestnut Hill Rd., Newark, DE 19713. Office hours are 8:30 a.m. to 5 p.m. weekdays.

Phone: (302) 737-0724

Facsimile: (302) 737-9019

e-mail: newpost@dca.net

On Internet: www.ncbl.com/post/

To subscribe: Call 737-0724 or 1-800-220-3311. Cost is \$15.95 per year to New Castle County addresses. To begin a subscription, simply call.

To place a classified: Call 1-800-220-1230

To place a display ad: Call 737-0724.

THE STAFF of the *Newark Post* is anxious to assist readers and advertisers. Reporters, writers, editors and salespeople can be contacted as listed:

James B. Streit, Jr. is the publisher of the *Newark Post*. He sets policies and manages all departments in the Newark office. Call him at 737-0724.

Mary E. Petzak is the editor. She leads the news staff and reports on government, education and police news. Contact her at 737-0724.

Chris Donahue prepares the sports pages of this newspaper. The sports editor is seldom in the office, however, he checks in frequently. Leave messages for Chris at 737-0724.

Sharon R. Cole is a staff writer and general assignment reporter. Contact her at 737-0724.

Denise Wilson is the office manager and editorial assistant who processes most press releases. She prepares obituaries and People briefs. She is assisted by **Kathy Burr**. Contact them at 737-0724.

Phil Toman has been the paper's arts editor since 1969. Well-known in the arts community, he writes his weekly column from his Newark home. Leave messages for him at 737-0724.

Other contributing writers include Meghan Aftosmis, Jack Bartley, Peg Broadwater, Elbert Chance, Marvin Hummel, Ruth M. Kelly, Laura Sankowich, and Marty Valania. Leave messages for them at 737-0724.

Tina Winmill is the *Newark Post's* advertising director and manages the local sales team. She can be reached at 1-800-220-3311.

Jim Galoff, local sales team leader, services advertising clients in the south Newark, Bear, Glasgow and Routes 40/13 area. Call him at 737-0724.

Betty Jo Trexler sells ads in the Route 40 corridor. She can be reached simply by calling 737-0724.

John Slade sells ads in the downtown Newark area. He can be reached simply by calling 737-0724.

Perry Barr sells ads in the Greater Newark and Kirkwood Highway area. He can be reached by calling 737-0724.

Linda Streit is the advertising assistant. She can assist callers with questions about advertising rates, policies and deadlines. Call her at 737-0724.

Other advertising reps include Kay P. McGlothlin, Jerry Rutt and Kim Spencer. Bonnie Lietwiler is the classifieds advertising manager.

Our circulation manager is **John Coleman**. For information regarding *Newark Post* subscriptions, call 1-800-220-3311.

Marty Valania is our Director of Pagination. **Jane Thomas** manages the Composition Department.

The *Newark Post* is published Friday by Chesapeake Publishing Corporation. News and local sales offices are located in the Robscott Building, 153 E. Chestnut Hill Rd., Newark, DE 19713. All advertising and news are accepted and printed only at the sole discretion of the publisher. The *Newark Post* is a proud member of the Maryland-Delaware-D.C. Press Association, the National Newspaper Association and the Downtown Newark Partnership.

POSTMASTER: Send address changes to: *Newark Post*, 153 East Chestnut Hill Road, Newark, DE 19713. Periodicals postage paid at Newark, Del., and additional offices.

Schools welcome 'principal for a day'

By SHARON R. COLE

NEWARK POST STAFF WRITER

More than 120 business leaders and legislators were principals for one day this week in schools throughout the state including nine in the Christina School District. Started in 1992, this year's Principal for a Day program sponsored by the Delaware State Chamber of Commerce had a record number of participants.

The visiting administrators performed typical principal-like duties including classroom observation, morning announcements, lunch duty and teacher/parent meetings.

At Christiana High School, students were welcomed by MBNA's, Charles Krulak, senior vice chairman and former Marine Corps Commandant for the Joint Chief's of Staff.

Although Krulak has had a lifetime of experience working with youth, serving as a school principal was a novelty for him.

"How many people get to be a principal?" said Krulak enthusiastically.

astically. "I'm psyched!"

By mid-day, Krulak had already welcomed students on buses, talked with students in several different classrooms, sat in on a mediation session in the principal's office, performed lunch duty and met with guidance counselors.

"I arrived here at 07:00 hours and walked throughout the halls as students came into school," he said, showing his military bent.

Krulak's observations of today's generation of pupils was very positive.

"These young men and women are very, very talented people who are looking for a challenge and willing to take on a challenge," he said. "The reality is they know why they are here."

A lot of practices had changed since Krulak attended high school, too.

"Christiana has really benefited from the information technology explosion. I've seen T.V.'s, VCR's, and computers in many classrooms," he noted. "And in the library, students were using the Internet to help with research."



NEWARK POST STAFF PHOTO BY SHARON R. COLE

Former Marine and current senior vice chairman for MBNA, Charles Krulak (suit and tie back row) was enthusiastic about what he saw on the job as principal for a day at Christiana High School on Monday. Krulak joined acting principal Tom Downs (far left) in meetings and discussions with students.

Monday was Christiana's first day of Homecoming Week which proved to be an added bonus for Krulak. Inside the main cafeteria, students were voting for their King and Queen by using official voting booths which impressed the patriotic Krulak.

"They are using real voting machines to give kids not only a lesson in civics, but how it is translated from a (real-life) environment," Krulak said.

State Chamber president John M. Burris said the program was created to build a stronger partnership between the business and educational communities. "By better understanding the challenges that educators face, we are better able to help improve our schools and make sure that students are prepared to enter the work force when they graduate," Burris said.

State officials crash and burn at town meeting

By SHARON R. COLE

NEWARK POST STAFF WRITER

More than 300 people attended a town meeting on school reform at the DelTech Stanton Campus on Oct. 21. Many of them used fighting words against the issue that has been building over the past eight years.

Governor Thomas Carper, acting Secretary of Education Valerie Woodruff and state officials were on the receiving end of much of the criticism as well as some support during the public comment.

Christiana District parent Jean Norman stated, "I'm in favor of accountability! Legislators provide us with a lot of money to educate our kids, but our scores are at the bottom. I'm asking legislators to vote yes for this accountability bill."

Teacher accountability, was to be voted on during a special session yesterday. The bill calls for a new licensing system and pay raises for teachers.

Doubters of the new testing system seemed to be in majority, however, as rounds of applause came in response to

those attacking the views of Carper and state officials.

Steve Kleiner, parent of two Brandywine High School students, said his extensive knowledge of statistics and probability prove that an overwhelming number of students will fail and feel defeated. "We should be taking this one step at a time, otherwise we are setting ourselves up for failure," he said.

Third, fifth, eighth, and 10th grade students who are tested in Spring 2000 could face summer school and/or be held back.

According to test results from April 1999, more than half of the student taking the test in the Christina District would have failed.

Although some parents of eighth and 10th graders are fearful that their children are getting caught up in unfair expectations, Woodruff explained that the state is proposing a fairness adjustment giving those kids a "handicap" that would allow them to graduate without passing the new standards.

"We do not want to punish children for what the system could not possibly have done for them," said Woodruff.

Karen Miller, parent of an eighth grader in Colonial School District, doesn't believe fairness adjustment will help her child who has been an honor roll student every year until now. "Before he passed his math courses with high grades, and now he is failing miserably!" she said. "And it's because they are trying to cram eight years of a different way of thinking into one year."

Test scores are not the sole indicator for promoting students, however. "The legislation already says that other indicators can be used to make the decision to pass or fail students," Woodruff reminded parents.

According to the state, these criteria include whether a student is in the top 25 percent of their class, how well he/she does in writing, and the student's scores from another test that districts may give.

Parents and educators also expressed concern over the testing of special education children.

Keesha Shepard, parent of a fifth grade Christina student, said, "I agree we need to increase our level of education but we haven't developed a 'handicap' for stu-

dents who really have a handicap."

Shepard said that students with disabilities are being left behind while all other students are going through special programs for testing.

Theresa Burke, parent of two children in Colonial School District, agreed. "Right now they are being tested by the grade they are in, but not on the level they're on, so how are they ever going to pass these tests?"

Ariadna Clare, supervisor for bilingual education for the Red Clay School District, asked, "What about our English as a second language learners? You know what is going to happen, they are going to drop out."

Clare, like several others in attendance feel that the state is rushing the reform. "Let's do something the right way, the correct way and not rush it," she said.

Tests for the mathematics section will be provided in Spanish for those students; however, Woodruff explained that they can not test a child on their proficiency in English by using Spanish and said that districts and the state are still working on it.

LAMINATE
ONE SMALL CARD
AND GET SECOND
FREE!

WE'VE GOT IT ALL!
POSTNET
POSTAL & BUSINESS SERVICES

Fox Run Shopping Center
26 Fox Hunt Drive • Bear, DE 19701
Phone: (302) 836-9766 • Fax: (302) 836-9774

Must mention or bring in ad. While supplies last.

T's CRAFTS
GIFTS & MORE
CHRISTMAS SHOPPE

- Exclusive Line of Open Prairie® Candles
- Boyds Bears & Pottery
- Wood Crafts & Quilts
- Silk Flower & Basket Arrangements

1088 S. Chapel St., Newark, DE 19702
302-453-1585
NEW HOURS: Tues. - Sat. 10 a.m. to 8 p.m.
Sun. 12 p.m. to 5 p.m., Closed on Mon.
Accepting Consignments

The Staff and Students of the Christina School District cordially invite you to

GET TO KNOW OUR SCHOOLS

Tuesday, November 16, 1999
8:00 a.m. - 3:00 p.m.

You've asked to learn more... here's a chance to visit us and learn for yourself. With this unique in-school experience, you will gain a better understanding of what students learn and encounter everyday at school.

View firsthand:

- the great teaching;
- the challenging programs;
- the technological innovations.

The program begins at the University of Delaware's Clayton Hall where free parking is available. After a brief orientation, visitors will board buses to tour two schools in small groups.

You will visit an elementary and secondary school where you will:

- sit in on classes;
- talk with staff and students;
- experience the learning.

ADVANCED REGISTRATION REQUIRED
by November 4, 1999

Please call 454-2000, ext. 259 today for more information.
Sign up now so you can

GET TO KNOW OUR SCHOOLS!

A C B C+ A+ A C+ A B- B C+ C+ A B- C B+ A+ C+ A- C

Seniors still to get tax refund from state

► TAX, from 1

and programs for new accountability standards.

In order to receive the funds, the district is required to submit a plan to the state by tomorrow, Oct. 30, detailing how the money is to be used.

Although board members admitted that they knew about the legislation since the summer, a public meeting was never scheduled to field ideas on how to use the funds and construct such a plan.

This outraged parents and other tax payers who accused the district and the school board of procrastination during the Special Session on Oct. 25.

Christina parent Jackie Foster said, "You knew about the tax relief fund since (at least) August and the district did not even bother to hold public hearings prior to Oct. 12 (when the vote initially came up at the monthly board meeting)."

Other concerns were in to response to suggestions made by school board member, Michael Guilfoyle during the Oct. 12 meeting that certain legislators threatened that the district would find it difficult to receive future state funding if they chose to retain these funds.

Christina parent Jean Norman was disheartened by the idea that board members might have been

“Are we spending this money on parking lots or are we spending it on kids?”

MICHAEL GUILFOYLE

CHRISTINA SCHOOL BOARD MEMBER

influenced by political forces. "This decision shouldn't be an uninformed one, it shouldn't be an intimidated one, and it shouldn't be a political one, it should be for the children," Norman said. "Keep the money!"

The question board members faced, however, was whether or not the district would be able to make good use of the funds within set time restraints for true educational enhancements as opposed to minor cap projects or other miscellaneous expenses.

"Are we spending this money on parking lots or are we spending it on kids," asked Guilfoyle

who was opposed to keeping the money.

Christina's planned use of Education Expense and Property Tax Relief funds allocates \$300,000 for salaries, \$54,300 for pay benefits, \$1 million dollars for contractual services, \$1.8 million dollars for supplies and materials and \$500,000 for capital expenses.

According Holton, the district's intent is to spend the bulk of the money before next school year.

"We are going to focus using the \$3.7 million dollars during the course of this year and over the summer," he said.

Monies not spent by that time

must nevertheless be under contract for some use.

School board member George Evans suggested a library at the Douglass School or delegating the funds to site councils for individual school use.

Boardmember Christopher Reed agreed, noting that the \$3.7 million dollars translates into \$175 per student.

That \$175/student could be distributed to each school giving, for example, Newark High \$264,000.

"The state is dangling a carrot in front of us (like a feed me or tease me deal) and I for one will opt to feed on that carrot," said Reed.

SET CLOCKS BACK THIS WEEKEND

This weekend marks the end of Daylight Saving Time in most of the United States. The best way to make the one hour adjustment in time which occurs officially at 2 a.m. on Sunday, Oct. 31, is to set clocks back one hour before going to bed on Saturday night.

Victim could not be roused or dragged to safety

► INCIDENT, from 2

Gonzalez first tried to rouse the victim and then joined the first officer in a failed attempt to push the car off the tracks. The report does not state what the other two passengers did once they got out of the car.

The second officer who arrived about four-and-one-half minutes after the initial stop went to the Mercury and attempted to obtain identification from the occupants, Jose Carmen Guerra Martinez, Victor Javier Lopez and Pedro

Guerra Martinez. According to the report, with the two occupants who were awake "appeared nervous and were also acting in a suspicious manner."

The second officer was still trying to communicate with the passengers when he heard the train whistle. He tried to enter the vehicle to move it but was pulled away by Gonzalez.

The second officer then started to signal the train with his flashlight while yelling at the Mercury occupants to get out of the car.

The train engineer confirmed he saw the officer but was unable to stop the train traveling at approximately 43 miles per hour before it struck the car.

The victim died at approximately 9 a.m. on July 15 at Christiana Medical

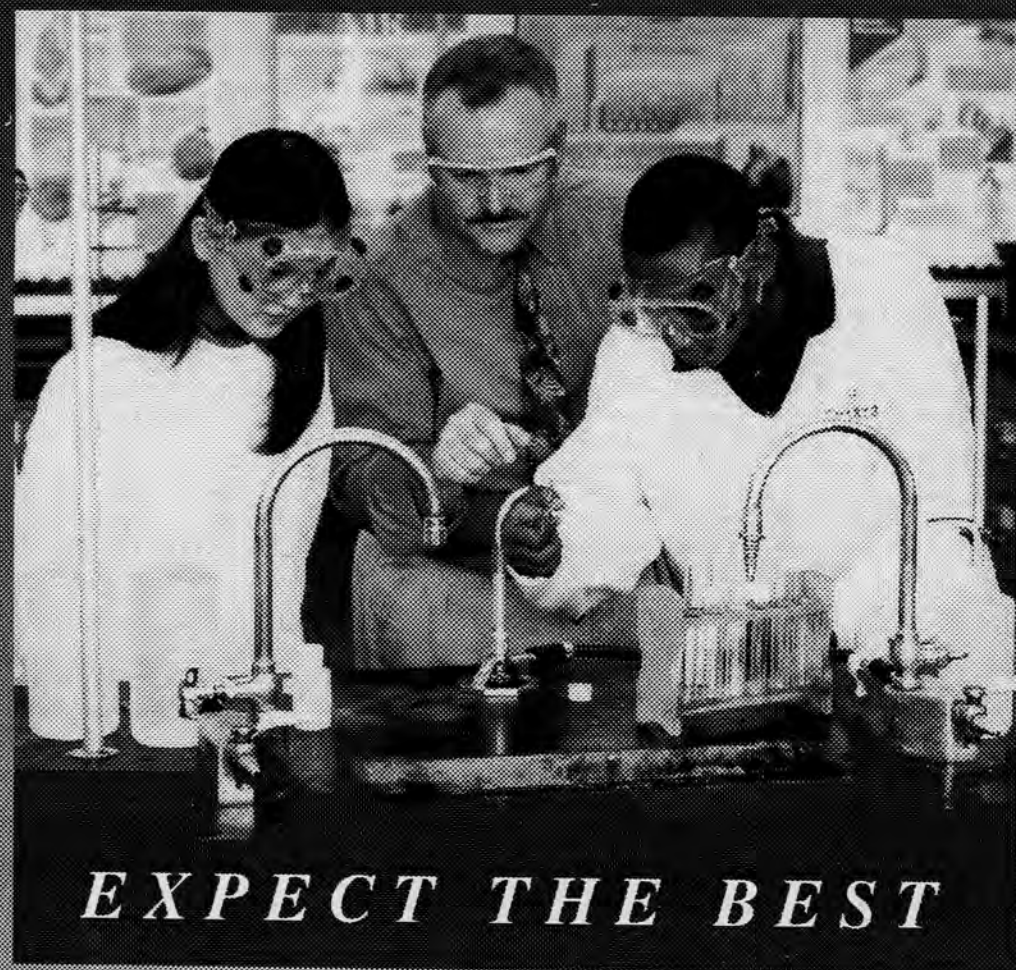

EXPECT THE BEST

THE
**CHARTER SCHOOL
OF WILMINGTON**

AN INDEPENDENTLY OPERATED PUBLIC HIGH SCHOOL
DELAWARE'S HIGH SCHOOL FOR MATHEMATICS & SCIENCE

OPEN HOUSE

Sunday, November 14

1:00 - 3:30 PM

Placement Test - December 4

For information or an application call: **651-2727** 100 N. DUPONT ROAD

FRIENDS OF J. PAUL BINNEBOSE

want to thank the Newark Community for its generosity in contributing to Paul's medical expenses. He is presently in the Intensive Care Unit of Christiana Hospital.

Paul fractured his skull a month ago while practicing at the University of Delaware Ice Arena for the Skate America Competition in Colorado Springs, October 28-31, m 1999.

Special thanks to Shop Rite for providing space on October 22 and 29 to collect for this worthy cause.

Additional contributions can be made to 'Delaware Amateur Skating Foundation'. Indicate Paul Binnebose in the left corner of the check and drop it off or forward to the University of Delaware, Newark, DE 19713. Attn: Tracey Poletis

Thank you and God bless you.

THE COVERED BRIDGE THEATRE COMPANY

Will present ...

**WEST
SIDE
STORY**

Nov. 5, 6, 12 & 13
at 8 pm
Nov. 7 & 14
at 3 pm

Tickets are
\$13 & \$16,
children and
students \$6.

For Ticket
Information,
call 410/287-1037.

**CECIL
COMMUNITY
COLLEGE**

CBT



MAYORS AND COUNCIL

CITY OF NEWARK

220 Elkton Road • P.O. Box 490 • Newark, Delaware 19715-0390

302-366-7070 • Fax 302-366-7067 • <http://newark.de.us>

October 29, 1999

Dear Newarkers:

As you know, it is not often that we have the opportunity to solve a long-standing and difficult problem. In this case, you have a chance on **NOVEMBER 2, 1999 TO VOTE "FOR" A BOND ISSUE** that will enable your community to purchase 112 acres of developable land for a reservoir and open space. Newark intends to construct a facility that will capture water from the White Clay Creek during periods of high flow so that we will have a badly needed reserve water supply during droughts.

As long as we have served as your mayors -- and our collective tenure began in 1973 -- Newark has been forced to rely on a vulnerable supply of well water and expensive water purchased from private companies. Our Councils and staff worked for three decades with the State of Delaware, the Water Resources Agency for New Castle County and the Delaware River Basin Commission to develop regional solutions to our collective and on-going water supply problem. Finally, after decades of effort with no long-term solution for Newark, the City decided we must act while we still have an opportunity.

In February of this year it was decided that action was needed **now** if we are to see any long-term answer to Newark's recurring water shortage. As a result, your elected representatives unanimously adopted a Water Supply Plan that called for a multi-faceted and **independent** approach to our water supply crisis. The key component of this plan is a reservoir that will ensure a high quality and safe water supply for you and future generations of Newarkers.

As your current and previous mayors, we urge you to vote **"FOR" THE BOND ISSUE ON NOVEMBER 2, 1999**, so that the City of Newark can provide a reliable, safe, and consistent water supply for our community.

Thank you.

William M. Redd Jr.
Mayor, 1973 - 1989

Ronald L. Gardner
Mayor, 1989-1998

Sincerely,

Harold F. Godwin
Mayor, 1998-present

Local residents and legislators agree on reservoir plan

By SHARON R. COLE

NEWARK POST STAFF WRITER

Local residents contacted informally on Tuesday at the College Square Shopping Center and by phone were largely in favor of the referendum spending.

Ed Michelson, resident of Nonantum Mills just outside city limits cannot vote in the referendum but supports the city's purchase of the land for a reservoir.

"I think the drought solidified the thinking process of needing a reservoir," said Michelson who lives near the proposed site for the project. "If we had had a reservoir we would not have had the water restrictions on for so long like we did this summer."

Mike Foreman who resides in the same area agreed. "As a community we strongly support the reservoir and our reasons are two-fold," Foreman said. "One is because Newark needs to do something to be more self-sufficient, and the other is it's a better alternative than putting in housing (on the proposed site)."

Cory Brennan, a Newark resident of Hunt at Louviers, says that he will vote in support of the purchase. "If the point didn't get driven home this summer, then I don't know what would have driven it home," Brennan said. "The city is doing something, in my mind, that they

should've done years ago."

Brennan would rather see the city have its own water supply along with "acres of land with wildlife" instead of adding 200 more homes planned by a developer that would put additional strain on the water supply. "This seems like a no-brainer to me," he said.

In response to people complaining about higher property taxes, Brennan argued, "Our water rates are very low on a regional, state and national basis and so are our taxes. To put 200 more houses there would just exacerbate the water supply problem."

Some people said they were unaware of the upcoming referendum but no one stated they would vote against it.

Area legislators contacted this week also said they support the city's plan. "I most certainly agree that the city should purchase the land," said State Representative William Oberle (R-Beecher's Lot). "At the request of representative Tim Boulden (R-Newark), representative Vince Lofink (R-Carvel Farms) and myself worked diligently to secure funds for that project."

Boulden, who lives in the city of Newark, personally has no problem with an increase in taxes. "I think that the city is doing exactly the correct thing to secure themselves for the future," he said. "Under the mechanisms of the city, they have to raise funds this way, and the residents have a chance to vote on that which is appropriate."

State Senator Steven Amick (R-Newark West) said the possible acquisition of this property for a reservoir has been a long time coming. "It has taken us a long time to find a piece of property that was suitable and environmentally compatible for the reservoir, and it has taken a lot of effort on the Newark delegation to get the funds (to support it)," Amick said. "We are very excited about the prospect of building a reservoir."

State Representative Richard DiLiberto (D-Newark East) thinks it is not only good for Newark but also for western New Castle County. "We think it is an important investment to make for our children and grandchildren's future," DiLiberto said. "Other legislators and I have already been successful in getting \$1.7 million dollars appropriated for this project. We were very successful in convincing our colleagues up and down the state to support this."

DiLiberto added, "Most folks I talk to agree that they should use the land for a reservoir since it is more environmentally appropriate. (Paper Mill Road) just can't handle anymore traffic if a housing development were to be built there."

State representative Stephanie Ulbrich (R-Newark South) said she voted for the state funding and wants to do everything she can to support the project. "I definitely believe Newark needs a reservoir," she said.

Referendum polls information

Unlike most elections, registered voters in city districts are not the only ones eligible to vote in Tuesday's referendum in Newark.

Because the loan monies will be repaid from increased city property taxes, all individuals or entities owning property within the city boundaries get one vote each.

Residents registered to vote in the city will go to their district polling places as listed below. City officials are urging voters in District One to note that their polling place has been changed and will not be at Downes Elementary School as in recent city elections.

Property owners or freeholders not registered to vote in Newark, must use the polling place at the Municipal Building.

Polls will be open from 7 a. m. to 8 p. m. on Tuesday Nov. 2, as follows:

District One	Pilgrim Baptist Church, 1325 Barksdale Road
District Two	Aetna Fire Station #8, Ogletown Road
District Three	West Park Elementary 193 W. Park Pl.
District Four	Aetna Fire Station #7, Thorn Lane
District Five	First Presbyterian Church, 292 W. Main St.
District Six	First Church of Nazarene, 357 Paper Mill Rd.
All others	Municipal Building, 220 Elkton Rd.

For directions or additional information, voters can call the City Secretary's office at 366-3060.

City water resources hinge on vote

By MARY E. PETZAK

NEWARK POST STAFF WRITER

Following a summer with both the lowest rainfall in decades plus a one day total of almost 10 inches, Newarkers will vote on Tuesday whether to borrow money for land to build a city reservoir.

On Sept. 20, months of watching river and creek levels fall throughout the region came to a dramatic end when "Hurricane Floyd" marched up the east coast of the United States dumping eight to 10 inches of rain around New Castle County in less than 18 hours.

City of Newark officials, citing years of water supply efforts that still lagged demand, were already in the process of implementing a Water Supply Plan unveiled in February 1999 to attempt to deal with nature's inconsistencies.

As approved for action by city council, the Plan includes short term reliance on additional purchased amounts from Hoopes Reservoir in Wilmington and use



NEWARK POST ARCHIVES

The White Clay Creek is one of the most depended-upon resources for potable water in the city of Newark.

of wells already in operation in the city.

Up to six additional wells were also identified for redrilling or partial use. A previously contaminated well owned by DuPont

on the present Dade Behring site along Route 896 is also under study for possible purchase and use by the city of Newark.

The water treatment plant off Paper Mill Road continues to operate a minimum of 220 days a year, providing the city's most potable water from the White Clay Creek.

Under an agreement with United Water Company the city must allow a minimum "flow-by" of 14 million gallons a day (mgd) which was not met on 61 days in 1998. The plant could not be used on another 80 days because of contaminants and particles drawn up by turbidity in the stream.

Despite these resources, city officials still predicted a shortfall of approximately 3.8 mgd at future times of peak demand.

While the possibility of building a \$3 million iron removal treatment plant to gain three mgd of potable water from wells was discussed, the staff and city council concluded a stored reserve for emergencies also had to be part of the Plan.

However, ongoing negotiations for a site to build a proposed 100 to 200 million gallon water storage facility hit a snag when developers decided not to sell the property even though the city agreed to the asking price.

The city instituted condemnation proceedings to force the sale as negotiated, and also announced the need for the bond referendum to fund its purchase.

According to staff reports, the city proposes to purchase the 112.259 acres of land, known as the Koelig site, on the north side of Old Paper Mill Road.

Cost for this property was negotiated to be \$7.95 million. The city has capital reserves of \$2 million, and anticipates at least \$1.7 million from the state at a future date.

The bond issue of \$4.25 million requested in Tuesday's referendum will cover the rest of the funding. In the event the city does not purchase this site, or the state provides more funding, the monies would be repaid and the cost to taxpayers reduced.

City officials estimate that the loan will result in a property tax increase of about five cents per \$100 of assessed value of a property or approximately \$34 per year for a typical homeowner.

City staff said funding for the construction and maintenance of the storage facility itself will come from water revenues.

Bridal Showcase

Mission Photography

SIMPLE WEDDINGS FROM \$500

A Blend Of Traditional & Contemporary Styles

- Portraits • Mitzvahs
- Quince Años • Events
- Corporate • Schools • Sports

Also Damaged Photo Restoration

Photographer Douglas Mann
410-620-4086
www.missionphoto.com

Pretty Posies

Preserve your cherished memories. We specialize in life-like silks and antique silks. Casual to elegant. Victorian nosegays, bridal bouquets, boutonnieres and corsages.

Call Gwen 410-287-9002
or Susan 410-287-0025

PERSONALIZED SERVICE BY

Ambassador TRAVEL

For The Marriage Made In Heaven
And A Honeymoon To Match

Your Full Service Travel Agency
Call Us For All Your Travel Needs

Elkton Location Reopened For Your Convenience

410-398-1010 • 1-800-544-1010

203 E. MAIN ST., ELKTON, MD IT'S NEVER TOO LATE TO TAKE A HONEYMOON!

CRYSTAL INN

I-95 & Rt. 272
North East, MD
410-287-7100
800-631-3803

- Indoor Pool & Jacuzzi
- Exercise Room
- Complimentary Continental Breakfast

- Double Queen Mini-Suite
- Deluxe King Suite
- Jacuzzi Suite
- Executive King Suite

Y2K CHANNEL SET DIAMOND BANDS

Guaranteed To Sparkle
Long Past 1/1/2000

1/10 Ct. TW REG. \$200.....	\$99
1/4 Ct. TW REG. \$400.....	\$189
1/2 Ct. TW REG. \$650.....	\$325
1 Ct. TW REG. \$1600.....	\$799

The Professionals

Colonial Jewelers

116 E. Main St., Elkton, MD • 410-398-3100

Open: Mon.-Sat. 9-5:30 • Fri. 9-8 p.m.

• VISA • M/C • DISC. • AM. EX.

Bridal Showcase Appears In (Wed.) Cecil Whig Accent Sections (Fri.) Newark Post

That's 2 States For One Low Price! - To Advertise Here Call Nancy 410-398-1230



All 36 Stores Open
Mon.-Sat. 9am - 9pm
Sunday Hours 10 - 5

WE GLADLY ACCEPT FOOD STAMPS, PA ACCESS, NJ QUEST,
FAMILY FIRST & EBT CARDS



DOLLARLAND

HALLOWEEN HEADQUARTERS FOR \$1

HALLOWEEN CANDY

"10 PACK" CHOCOLATE BARS
• BABY RUTH
• NESTLE CRUNCH
• JUNIOR MINTS
• MOUNDS
• TOOTSIE ROLLS
• YORK PEPPERMINT PATTIES
• KIT KATS
• REESE'S PEANUT BUTTER CUPS
• ALMOND JOY

HALLOWEEN BATTERY OPERATED REFLECTOR NECKLACE \$1

HALLOWEEN SPIDER WEBS \$1
WITH SPIDERS

HUGE SELECTION OF HALLOWEEN FOIL WRAPPED CHOCOLATE CANDY
6 OZ. BAGS
2/\$1.00
SOLD EVERYWHERE AT \$1.00 A BAG

HALLOWEEN COSTUMES \$1

HUGE ASSORTMENT
HALLOWEEN MAKE-UP \$1
HUGE ASSORTMENT
HALLOWEEN 'JASON' HOCKEY MASK \$1

LARGE TRICK OR TREAT BAGS \$1

HALLOWEEN "LITE UP" TRICK OR TREAT BAGS \$1

HALLOWEEN CANDY

• GOLDEN PEANUT CHEWS 15 COUNT BAG \$1.00
• SWEET TARTS 32 CT. BAG \$1.00
• SPREE CANDY 26 CT. BAG \$1.00
• CHARMS BLOW POPS SOUR 15 COUNT BAG \$1.00
• CHARMS BLOW POPS REGULAR 15 COUNT BAG \$1.00
• SUGAR DADDIES 15 CT. BAG \$1.00
• CHARMS ZIP-A-DEE POPS 42 CT. BAG \$1.00
• TOOTSIE POPS 7 COUNT BAG 2/\$1.00

"PETER PAN" PEANUT BUTTER CUPS
CHOCOLATE COVERED 1/2 LB. BAG (20 CUPS PER BAG) \$1

BROWN SUGAR SLICED HAM
LARGE 1 lb. TRAY \$1

RALSTON CORN FLAKES
BIG 12 OZ. BOX \$1

PUMPKIN PIE FILLING
BIG 1 lb. + 14 OZ. CAN \$1

LUX BAR SOAP
BIG 4 \$1 PACK

YEAR 2000 CALENDERS ASSORTED & SWIMSUITS \$1

"ULTRA FLAME" FIRE LOGS \$1
SOLD EVERYWHERE \$1.99

LAND O LAKES CHEDDEROLA CHEESE
CHEDDAR & MOZERELLA SWIRL 1/2 LB. PK. \$1

CHEF BOYARDEE BEEF RAVIOLI MICRO MEALS 1/2 lb. CONTAINER 2/\$1

POST SNACKABOUTS CEREAL 8 PK. "GREAT SNACK OR WITH MILK" \$1
SOLD EVERYWHERE \$1.99

VO-5 SHAMPOO 150Z. \$1 BOTTLE

MODEL AIRPLANE SET \$1

MANAGERS SPECIAL OF THE WEEK!
CELLA'S DARK CHOCOLATE COVERED CHERRIES
100% LIQUID CENTER 5 OZ. BOX
SOLD EVERYWHERE AT \$2.49

WELCHES GRAPE DRINK 10 OZ. 3/\$1 BOTTLES

GENOA SALAMI 1/4 lb. \$1 PACK

GREY POUPON MUSTARD 1/2 lb. \$1 JAR

CAMPBELL'S SOUP CHICKEN NOODLE 10 OZ. MICROWAVEABLE \$1

FACIAL TISSURE DECORATED CUBES 2/\$1

LARGE NERF SPIRAL TURBO FOOTBALLS \$1

EVEREADY "HEAVY DUTY" AA BATTERIES 4 \$1 PACK

DELMONTE PRUNE JUICE 2 lb. \$1 BOTTLE

CAPRI SUN JUICE POUCHES WITH STRAW 5/\$1

VEGETABLE OIL 1 1/2 lb. \$1 BOTTLE

HEINZ SOUPS
• CHICKEN NOODLE
• CHICKEN BROTH
• CHICKEN RICE
• CREAM OF CHICKEN
• CREAM OF MUSHROOM
• TOMATO SOUP
10.5 OZ. CANS 2/\$1.00

SILLY SLAMMERS "TALKING BEAN BAGS"
• DROP ME
• THROW ME
• SLAM ME
COLLECT THEM ALL! \$1 NO LIMIT!
SOLD EVERYWHERE \$4.99

SONY CASSETTE TAPES 90 MINUTE \$1

DIGITAL WATCHES "GENUINE" \$1

HALLOWEEN MASQUARADE MASKS \$1

HALLOWEEN BOO-BEAM FLASHLIGHTS \$1

ARIZONA STRAWBERRY/BANANA DRINK 20 OZ. GLASS BOTTLES 2/\$1

PRODUCE DEPT
• POTATOES 4 lb. BAG \$1.00
• RED POTATOES 3 lb. BAG \$1.00
• SWEET POTATOES 3 lb. BAG \$1.00
• JUMBO ONIONS 3 lb. BAG \$1.00
• RED DELICIOUS APPLES 3 lb. BAG \$1.00

CHICKEN OF THE SEA WHITE TUNA IN WATER 6 OZ. CAN \$1

9 LIVES CAT FOOD 5.5 OZ. CANS 4/\$1.00

BOW-WOW DRY DOG FOOD 3 LB. \$1 BAG

ANITFREEZE QUARTS \$1

WINDSHIELD WASHER FLUID \$1 A GALLON

HALLOWEEN SKELETON KEY CHAINS 12/\$1

HALLOWEEN WINDOW CLING DECORATIONS \$1

JAFFA GRAPEFRUIT SECTIONS BIG 2 lb. + 14 OZ. CANS SOLD EVERYWHERE \$4.99 \$1

MUSSELMANS CHUNKY APPLE SAUCE 1 lb. 2/\$1 JARS

DELMONTE CATSUP BIG 1 lb. \$1 12 OZ. SQUEEZE BOTTLE

ORAL B TOOTHBRUSHES \$1

CREST TOOTH PASTE FAMILY SIZE TUBE \$1

PLASTIC CAKE SAVER TRAY & DOME \$1

AIR CONDITIONER WINTER COVERS FOR INSIDE & OUTSIDE \$1

HALLOWEEN BATTERY OPERATED PUMPKIN LITE KIT \$1

REAL MINI PUMPKINS 4/\$1.00

SMITHFIELD #1 BACON 12 OZ. \$1 PACK

COVERGIRL NAIL POLISH WITH 3 MATCHING LIPSTICKS SOLD EVERYWHERE \$1.99

COVERGIRL NAIL POLISH \$1

COVERGIRL NAIL POLISH \$1

COVERGIRL NAIL POLISH \$1

COVERGIRL NAIL POLISH \$1

COVERGIRL NAIL POLISH \$1

• CASHIERS/STOCK POSITION AVAILABLE • WE GLADLY ACCEPT FOOD STAMPS • NOT RESPONSIBLE FOR PRINTER ERRORS
ART DOES NOT ALWAYS RESEMBLE ITEM • ITEMS AVAILABLE WHILE SUPPLIES LAST • MANAGEMENT OPPORTUNITIES AVAILABLE

140 Pencader Plaza, Newark, DE (302) 368-4600	6000 Castor Ave., Philadelphia, PA (215) 537-8000	5734 Old 2nd Street, Philadelphia, PA (215) 276-8800
3602 Miller Road, Wilmington, DE (302) 762-9400	453 Oxford Valley Road, Fairless Hills, PA (215) 547-9100	1023 W. County Line Road, Hatboro, PA (215) 657-5000
1709 Lancaster Ave., Wilmington, DE (302) 498-5200	5699 Rising Sun Ave., Philadelphia, PA (215) 745-1700	2461 N. 54th Street, Philadelphia, PA (215) 878-7000
Rt.663 & Mervine St., Pottstown, PA (610) 970-9900	2017-25 Oregon Ave., Philadelphia, PA (215) 465-2000	7770 Dungan Road, Philadelphia, PA (215) 342-3100
1721 Markley Street, Norristown, PA (610) 277-1200	919 - A Levick Street, Philadelphia, PA (215) 533-1500	3764-66 L Street, Philadelphia, PA (215) 288-0900
3290 Chichester Ave., Boothwyn, PA (610) 485-7500	2415 E. Lehigh Ave., Philadelphia, PA (215) 426-6400	811 North Route 130, Burlington, NJ (609) 239-2666
1936 MacDade Blvd., Woodlyn, PA (610) 876-3307	9910 Frankford Ave., Philadelphia, PA (215) 637-0200	968 Parkway Ave., Ewing, NJ (609) 671-9500
1438 Chester Pike, Sharon Hill, PA (610) 237-9817	3141 - 59 Frankford Ave., Philadelphia, PA (215) 291-8100	613 Route 73, Berlin, NJ (856) 768-4300
2127 MacDade Blvd., Holmes, PA (610) 461-3600	2826 Street Road, Bensalem, PA (215) 245-4700	111 S. Blackhorse Pike, Williamstown, NJ (856) 728-6000
501 S. 69th Street, Upper Darby, PA (610) 734-1600	109-115 E. Butler Ave., Ambler, PA (215) 641-0600	125-135 N. Blackhorse Pk., Bellmawr, NJ (856) 931-2500
6928 Elmwood Ave., Philadelphia, PA (215) 365-5500	6138-6140 Ridge Ave., Philadelphia, PA (215) 482-7900	707 White Horse Pike, Oaklyn, NJ (856) 962-0900
309 S. 48 Street, Philadelphia, PA (215) 476-0300	1421 S. Oregon Ave., Philadelphia, PA (215) 462-0100	79 W. Landis Ave., Vineland, NJ (856) 690-0500



Mayor Hal Godwin was joined by former Newark mayors, William Redd (left) and Ronald Gardner (right), at the Koelig property on Wednesday to discuss plans to purchase the site for construction of a water storage facility for the city of Newark.

NEWARK POST PHOTO BY SHARON R. COLE

Newark landmark gets historic marker

The Deer Park Tavern which is listed on the National Register of Historic Places has been issued an historic plaque by the state of Delaware.

Built in 1851 by James S. Martin on the site of an earlier tavern, the Deer Park is the oldest commercial business trading under a single name in Newark.

According to James B. Owen, Joshua Armstrong was proprietor of St. Patrick's Inn at this location in 1758 when the Penn's chartered Newark as a market town.

Installation of the plaque was sponsored by

the Newark Heritage Alliance as their first official project. The marker joins 600 markers issued by the state of Delaware since the program began in the 1930's.

According to C. Russell McCabe, administrator of the Delaware Historical Markers Program, there has been a recent awakening of historic preservation interest in the Diamond State with nearly 100 markers having been erected during the past eight years alone.

Deer Park Tavern is owned by ERG Inc. of Newark. Local proprietors are Leonard Reed, Frank Giovanozzi, and Mickey Eagan.

Reservoir part of larger plan

► RIVER, from 1

start looking for supplies other than wells. In 1955, the Army Corps of Engineers began a study on the feasibility of constructing a dam across the White Clay Creek north of Newark; however, environmentalists ultimately succeeded in stalling this effort.

In 1960, the city began pumping from wells in the South Wellfield near Chestnut Hill Road, and 13 years later, two wells came online in the Laird Wellfield in the area of Paper Mill Road.

A Water Master Plan for Newark completed in 1979, recommended upgrading the water plant at the South Wellfield, expanding the Laird Wellfield, purchasing additional water from Wilmington Suburban (now United Water) and starting conservation measures.

Consultants also recommended a water storage facility on Jenney's Run in order to optimize use of a proposed water treatment plant on White Clay Creek. William Redd, then mayor of Newark, recalled this time recently. "At long last we are going to get something done," Redd exulted. "Since 1974, this has been an issue and people have been standing in the way all of those years."

Between 1979 and 1985, the Water Resources Agency (WRA) completed New Castle County's "WATER 2000" plan, a component of the State Water Plan at that time. Updated in 1990, it became part of WATER 2020.

Ronald Gardner said recently that one of his first jobs as mayor in 1989 was to finally get the water treatment plant built. "I appointed a committee to come up with immediate and longterm steps to improve both quality and system of delivery," said Gardner. "As a result of heavy pumping, we also were experiencing concentrations of iron and manganese in the South Wellfield that far exceeded the norm."

The new water plant began withdrawing and treating water from White Clay Creek in 1992. "Meanwhile, we used a seques-

tering agent to remove some of the iron from the treated water," explained Gardner. "But it wasn't the entire answer."

Gardner said the city was also developing new wells to every extent possible and upgrading the quality of the water as well as delivery. "However, we did everything with the belief that we were part of a regional plan which would provide additional supplies eventually when we had a shortfall," said Gardner.

This search for longterm reliable water supplies took a new turn in 1994 when the WRA began the Churchmans Marsh Environmental Impact Study funded initially by Newark, Wilmington and New Castle County. "The state only got involved about 10 years ago," said Gardner.

The EIS looked at dozens of possibilities over the years but by the mid-90s, the options had been whittled to a county reservoir north of Newark, a pipeline to Chester County, Pa., a desalinization plant or some combination of these.

In 1997, New Castle County announced they would no longer fund the study and the state of Delaware decided to abandon the incomplete project estimated to have cost \$2.2 million to that point. "I will never understand how they could do that," said Gardner. "We had spent millions of dollars and only had a little further to go for some answers."

Gardner said with the hope for a reservoir in the Thompsons Bridge area all but gone, and possible sites for a storage facility becoming more difficult, the city decided to take action on its own.

"We started looking at a number of sites while I was still in office," he said this week. "All things considered, I think this is the best site at this time."

Gardner said he believes it will be years before the state comes up with a stable and reliable regional water supply.

"(This land purchase) is an opportunity we in Newark cannot afford to miss," he said.

-Mary E. Petzak

UNLIMITED INTERNET ACCESS

AS LOW AS
\$9.99
PER MONTH

- All Line 56k V.90
- 24hr Tech Support
- Y2K Compliant

Now in Maryland!

Toll FREE:
delanet.com 888.335.2638

HOLIDAY BAZAAR

Saturday, November 6th
9 a.m. - 3 p.m.

Calvert Manor Healthcare Center
Rising Sun, Maryland
Intersection of Rts. 272 & 273
Arts, Crafts, Raffles & Baked Goods



All table fees and proceeds from the bake table will benefit the Community Fire Co. of Rising Sun - Calvert Substation

Art auction planned

Original artwork at below-gallery prices will be auctioned off tomorrow at 8 p.m. in the Newark Methodist Church's Heritage Hall, Main Street. Artists' works depend on the holdings available by the Heisman Fine Art Gallery at the time of the auction. Works will be displayed starting at 7 p.m. Admission is \$5 for students and \$10 for all others. Hors d'oeuvres and punch will be served. Proceeds benefit the Wesley Foundation Campus Ministry at the University of Delaware. Call 368-8802 for tickets or more information.

Gardening workshop offered

The Master Gardeners' Fall Gardening Workshop Series includes a composting workshop on Nov. 4. For registration materials or more information, visit the website at bluehen.ags.udel.edu/ncc/index.html or call 302-831-COOP. For home lawn, garden and pest questions, call the Garden Line at 831-8862.

'Get To Know Your School' Day coming

Area residents are welcome to participate in Christina School District's second annual 'Get To Know Your School Day' scheduled during American Education Week on Tuesday, Nov. 16. The event will begin at Clayton Hall, University of Delaware, at 7:30 a.m. with registration and a continental breakfast.

Buses will depart for individual schools at 8:30 a.m. All guests must park at Clayton Hall and travel by bus to the schools which return to Clayton Hall at 2:45 p.m.

For information and registration, call all 454-2000, extension 259. The deadline for registration is Nov. 4.

Newark High to hold annual sub sale

SUBSCRIBE TODAY!

NEWARK POST

737-0724

The Newark High School music department will be taking orders for its annual sub sale during October. Italian subs, turkey subs, and cheese subs at \$5 each are made and delivered on Nov. 6 by band, choir and orchestra members. The profits from the event will go to help pay for the department's trip to the Music Festival in Montreal in May 2000.

For information or orders, call 454-2151, ext. 134.

City tour postponed

City of Newark officials announced this week they will not hold a "behind-the-scenes" tour of Newark on Saturday, Nov. 6. Despite the interest shown by residents, assistant administrator Carol Houck said not enough people signed up to warrant city staff working throughout the day. "We hope to do something similar in the Spring," said Houck.

County to hold four town meetings

New Castle County will hold a series of Town Hall meetings in November to provide residents an opportunity to speak to County Executive Thomas P. Gordon and his staff members on present initiatives, public safety, upcoming events, and other community concerns and issues.

Meetings begin at 7 p.m. on Nov. 3 at George Read Middle School, Nov. 4 at Brandywine High School, Nov. 17 at Middletown High School and Nov. 18 at Cranston Heights Fire Hall. For more information, call 395-5114.

Eye screening for preschoolers

The Pike Creek Valley Lions Club will conduct an eye screen-

ing for preschool age children, 2-5 years, on Saturday, Nov. 6, from 8 to 11 a.m. in the Limestone Presbyterian Church Fellowship Hall, 3201 Limestone Rd. (Route 7). For information call Tom at 994-9517.

First State plans Appreciation Day

First State Health & Wellness will sponsor Community Appreciation Day on Nov. 6 from 9 a.m. to 1 p.m. at both their Newark and Hockessin locations. Doctors and healthcare staff will donate their time to do healthcare screenings in exchange for items from the Ronald McDonald Wish List.

The public can participate in bringing an item from the wish list which includes foodstuffs, cleaning supplies, paper products, computer products, household items, or office supplies. Household items are especially needed. For more information or directions, call 877-454-WELL (9355).

Disaster assistance applications due by Nov. 19

New Castle County residents who suffered losses caused by Hurricane Floyd Sept. 15-17 must register for most disaster assistance programs by Nov. 19, according to federal and state disaster recovery officials. Register by calling the hot line at 1-800-462-9029, open from 7 a.m. to 7 p.m., seven days a week. Hearing or speech impaired persons may call the TTY registration line at 1-800-462-7585. For information about disaster assistance programs call the Disaster Information Helpline at 1-800-525-0321.

Wet Basements *Stink!*

You've got mold and mildew and if it rains enough, you actually get water. You know you need to get it fixed before your foundation is ruined. You wonder if anything can be done to fix the problem for good. What is the answer?

Allstate American Inc. Waterproofing is an honest, hardworking local company. We will come to your home, give you a free evaluation and estimate and a fair price. We have repaired thousands of basement problems in the area, so we can provide local neighborhood references.

When the folks at Mt. Vernon needed waterproofing at this historical site, they called Allstate American. Why don't you? For a 20% discount on all work completed by Nov. 6th...

Call Right Now: 1-800-420-7783 MHIC#36672

AGAPE DAY



SPECIAL TO THE NEWARK POST

Photo sessions in traditional Korean costumes was one of the activities members of the Delaware Korean UMC enjoyed at their annual Agape Day recently at their new church on Loveville Road. According to Newark resident J. Roy Cannon, an adoptive parent of a Korean child, Korean food, calligraphy, folk dancing, and paper folding were also part of the event.

GLASGOW REFORMED PRESBYTERIAN CHURCH

1.5 miles south of the intersection of Rt. 896 & 40, Bear, DE

presents

A Time for Christmas

A Dramatic Musical

Through music and dialogue, our cast of over 100 magnificently costumed players will take you through Christmases past and present as the story of one man's journey unfolds.

"As good as Broadway, but free!"

Performances begin at 7:00 p.m.
Seating begins at 6:00 p.m.

Friday, December 3rd* & 10th*
Saturday, December 4th & 11th
Sunday, December 5th & 12th
*ASL Interpreter - Fridays only

Free tickets available by mail only!

Choose three dates, in order of preference, and mail this complete form along with your self addressed, stamped envelope to:

Glasgow Reformed Presbyterian Church
Attn: Christmas Tickets
2880 Summit Bridge Road
Bear, DE 19701-2007

Name _____

Address _____

Phone _____

Ticket date preferences

1. _____ 2. _____ 3. _____

Number of tickets (limit 6) _____

GOOD THINGS

WILMINGTON
627 Market St.
654-6926

NEWARK
140 E. Main St.
453-1430

BEAR
Fox Run Shopping Ctr.
834-6780

CLAYMONT
2701 Phila. Pike
798-9047

NEW CASTLE
Airport Plaza
Rt. 13
328-6670

DOVER
Gateway West Shopping Ctr.
678-4602

Rodney Village Shopping Ctr.
674-9071

DE COUNTY, PA

CONCORD
255A Wilmington-West Chester Pike
Chadds Ford
558-3722

It's the **Goodwill Halloween Costume Center!**

Lots of frightfully good costumes at wicked savings make dressing for Halloween a real treat.

Happy Haunting!

Don't have a clue?
Having an identity crisis?
Check out our costume tip guides...
our creative sales staff can help you pull it all together.

Goodwill. Get a good look!

DE: MONDAY-SATURDAY 10-8, SUNDAY 12-5
MARKET ST. MALL: MONDAY-SATURDAY 10-6, CLOSED SUNDAY
DE COUNTY: MONDAY-SATURDAY 10-8, SUNDAY 11-5

Donations gratefully accepted. Proceeds benefit Goodwill Job Training & Placement Programs.

NEWARK POST ♦ OBITUARIES

There is never a charge to print obituaries in the *Newark Post*. All obituaries of current and former local residents are printed as soon as space permits.

Gilbert C. Edler, retired warrant officer

Gilbert C. Edler, age 74, of Wilmington, died on Oct. 2 in the Christiana Hospital.

He retired as a Chief Warrant Officer in the Army, serving 31 years. During his 31 years, he served in World War II, in Burma Korea and two tours in Vietnam. He was a life member and Commander of VFW Post #5892. He was a member of the American Legion of Chincoteague, VA and a member of the Newark Moose Lodge.

He was preceded in death by his first wife, Margaret in 1980. He is survived by his second wife, Dorothy E. of 16 years; sons, James M., Gilbert C., and Ronald M. all of Wilmington; step-sons, George Factor Jr. of Middletown, Gene Factor of Wilmington and Gerald Factor of Bear; stepdaughters, Barbara Buchanan of Lewes and Sharon

Troyer of New Castle; a sister, Thelma D. Downes of Laurel; 12 grandchildren and two great-grandchildren.

Contributions may be made to the Fairwinds Baptist Church, 803 Seymour Road, Bear, DE 19701.

Betty Marie Hosier, hospital waitress

Newark resident Betty Marie Hosier died on Sunday, Oct. 3, 1999.

Mrs. Hosier, 71, had been a waitress for many years, and last worked in the Triangle Room of Christiana Hospital, retiring in 1997.

She is survived by her children, Nancy A. Hughes of Newark; Elaine M. Hargan of Newark & Donald W. Hosier Jr. of Suffern, N. Y.; mother & stepfather, Pearl C. West and Joseph Painter West of Newark; two brothers, William Downs of Las Vegas, N. M., & John E. Downs of Clayton; six grandchildren & seven great-grandchildren.

A service was held on Oct. 6 at Spicer-Mullikin Funeral Home, Wilmington Manor, New Castle. Burial was in Silverbrook Cemetery.

Margaret Richitelli, former RN

Newark resident Margaret Richitelli died Monday Oct. 4, 1999.

Mrs. Richitelli, 72, was born in Washington, DC. She received her RN from Georgetown University School of Nursing in 1948, and was among the first women graduates of Georgetown University in 1950.

She is survived by her husband of 48 years, Edward Richitelli; children, Mary Shea, Eddy Richitelli, Bette Purzycki and Gigi Fragomele; sisters, Hetsy McGowan and Sr. Anita Joseph Reeves; and brother, Joe Reeves.

A Mass of Christian Burial was held at St. Anthony's Roman Catholic Church, Wilmington, on Thursday, Oct. 7. Burial was in All Saints Cemetery.

The family requests contributions to The Mary Campbell Center, 4641 Weldin Road, Wilmington, DE 19803.

John E. Gitney, worked at Holy Family Church

Newark resident John E. Gitney died on Tuesday, Oct. 5, 1999.

Mr. Gitney, 91, was employed by Holy Family Church, retiring in 1992, and was also a member of the parish.

He is survived by his wife of 70 years, Leonora M. Gitney; four children, John J. Gitney of Newark, Peter P. Gitney of Deming, N.M., James A. Gitney of Newark and Florence V. Moser of Newark; 13 grandchildren & 20 great-grandchildren. A Mass of Christian Burial was held on Oct. 8 at Holy Family Catholic Church, Newark. Burial was in All Saints Cemetery.

The family requests contributions to Holy Family Church, 15 Gender Rd., Newark, DE 19713.

Frederick Weston, worked for Capano Construction

Frederick "Tommy" Weston died Sunday, Oct. 3, 1999, in the Christiana Hospital.

Mr. Weston, 43, served in the U.S. Navy, where he received the National Defense Service Medal. He worked as a carpenter for Capano Construction.

He is survived by his wife,

Sandra A. Weston of Newark; daughter, Angel Marie Weston of Newark; brother, Chester Weston Jr. of N.H.; sisters, Mary Ann Weston of Maine, Patricia Ward and Pam Cowan, both of Newark; his mother, Greta Weston of Rumford, Maine; parents, Jay and Sally Hartlaub of Newark; two nephews and one niece; and a daughter in his heart, Tara Ward of Newark.

A service was held Oct. 8 at 9 pm at the Robert T. Jones & Foard Funeral Home, Newark. Contributions for his daughter, Angel Weston, may be sent c/o S.O.S., 100 S. Gerald Dr., Newark, DE 19713.

Byron Shurtleff, University of Delaware professor

Newark resident Byron Shurtleff died on Oct. 5, 1999, due to complications following bypass surgery.

Mr. Shurtleff, 70, was the founder and senior professor of the Photography Department at the University of Delaware from 1965 to 1991.

He is survived by his wife,

See OBITUARIES, 11 ►



**Don't
Miss A
Single
Issue.**

**Subscribe
Today!
737-
0724**

No Toasters



But a lot of bread!
Lower Monthly Payments
Fast Credit Decisions • Flexible Terms
No Toasters

When you apply for a real estate-secured loan from Travelers Bank & Trust, fsb, you'll find a selection of loan plans to meet a wide range of credit circumstances. The rates and repayment amounts make the cash you need affordable. You won't have a loan committee decision to wait for. We make our credit decisions locally, by loan professionals who have the lending authority to say "yes" in just a day or two.

But we don't stop there...

We know applying for a real estate-secured loan and selecting the right company is a big decision. We have the experience to guide you - even if you don't eventually borrow from us. We care about you and our community. So we're everything you'd expect from a bank, and more, except the toaster!

TravelersBank 

A member of citigroup

Call today (302) 737-0887

or stop by our College Square Shopping Center office.
501 College Square • Newark, DE 19711
Monday through Wednesday 8:30 a.m. to 5:30 p.m.
Thursday, 8:30 a.m. until 6:30 p.m.
Friday, 9:00 a.m. until 5:00 p.m.



Something terrible happens when you do not advertise. **Nothing!** Call **737-0724**

START YOUR OWN BUSINESS!

SET YOUR OWN SCHEDULE.
CONTROL YOUR OWN INCOME.
SELL FROM YOUR HOME, AT WORK,
THROUGH FUNDRAISERS.
BE AN AVON REPRESENTATIVE.

CALL TOLL FREE (800) 735-8867.

"A Culture of Caring"

Discover Retirement Options at
Ingleside Homes, Inc.



Ingleside Homes, Inc., the leader of affordable non-profit services for older adults, has served the needs of Delaware for over 30 years. Call any one of our facilities or programs to find out more about your options for quality retirement living.

Ingleside Retirement Apartments

1005 N. Franklin Street, Wilmington, DE 19806
(302) 575-0250, ext. 212

Ingleside Care Center

6625 Lancaster Pike, Hockessin, DE 19707
(302) 998-0181

CareVan of Ingleside

1010 North Broom Street, Wilmington, DE 19806
(302) 888-CARE



Ingleside Homes, Inc. is a not-for-profit Delaware Corporation serving older adults through its facilities, the Downs Cultural Center and Toque Blanche Catering.

NEWARK POST ♦ OBITUARIES

► OBITUARIES, from 10

Alice Shurtleff; son and daughter-in-law, Eric and Joanne Shurtleff; daughter, Lisa Shurtleff; daughter and son-in-law, Joan and Gary Mancinelli; close family friend, Cathy Spence; and four grandchildren.

Private memorial services were planned.

The family requests contributions to the Delaware SPCA, P.O. Box 6067, Stanton, DE 19804.

Una E. MacKenzie Dickey, member St. James Episcopal

Newark resident Una E. MacKenzie Dickey died Thursday, Oct. 7, 1999, at her home in Windy Hills.

Mrs. Dickey, 77, a homemaker, was born and raised in Huntington, W.Va. She graduated from Marshall University and was a member of Sigma Sigma Sigma.

She was a member of St. James Episcopal Church in Newport, where she was active in the prayer group, Women of St. James, and the Caregivers.

Mrs. Dickey was also a member of Contact Wilmington, the Spring Garden Tour at Winterthur Museum, the DuPont Country Club and its Nine-hole Associate Women.

She is survived by her husband of 54 years, William K. Dickey; son, William K. Dickey Jr. and his wife Tricia Dickey of Orlando, Fla.; and son, James MacKenzie Dickey of Alexandria, Va.; sister, Elouise Moore of Huntington, W.Va.; and three grandchildren.

A service was held Oct. 9 at St. James Episcopal Church,

Newport. Burial was private.

The family requests contributions to Contact Wilmington, PO Box 9525, Wilmington 19809 or Compassionate Care Hospice, 623 W. Newport Pike, Wilmington 19804 or St. James Episcopal Church Memorial Fund.

Tommy B. Gordon, served in World War II

Newark area resident Tommy B. Gordon died on Friday Oct. 8, 1999, from emphysema, an illness caused by long term smoking.

Mr. Gordon, 71, retired in 1989 from the Sheraton Inn, Newark, as general manager. He served in the U.S. Navy during World War II in the Pacific. He also held several positions in the aviation industry.

He is survived by his wife of 23 years, Rita; children, Tommy Jr. of Midvale, Utah, Dyanne of Charlotte, N.C., John of Nevada City, Calif., Jim of Ft. Bragg, Eveland of Newark; nine grandchildren and one great-grandson.

A memorial service was held at Chandler Funeral Home, Hockessin, on Oct. 13. Burial was in Delaware Veterans Memorial Cemetery.

The family requests donations to the American Lung Association of Delaware in his memory.

Granville E. Sweeny Sr., member of archery club

Newark resident Granville E. Sweeny Sr. died Monday, Oct.

11, 1999, in the Christiana Hospital.

Mr. Sweeny, 81, was an Army veteran of World War II.

He was a member of the Plumbers Local #26. He was a founding member of the Christiana Bowmen Archery Club, and he won several honors in Archery.

He was a member of the Redman Lodge of Delaware, a member of the Free Will Baptist Church, and he played Santa Claus for Happy Harry's for many years.

He is survived by his wife, Hazel I. Sweeny of Newark; sons, Granville E. Sweeny Jr. of Newark, Brian Sweeny of Frederick, Md., and Gerald P. Sweeny of New Castle; daughter, Charlotte Fraticalli of Wilmington; and step-daughter, Brenda Alter of Bel Air, Md.; six grandchildren and one great-grandchild.

A funeral service was held on Oct. 15 Robert T. Jones & Foard Funeral Home, Newark. Burial was in the Gracelawn Memorial Park, Wilmington.

Bernard F. Drozdowski Jr., worked for Delaware Turnpike

Newark resident Bernard F. Drozdowski Jr. died Oct. 5, 1999.

Mr. Drozdowski, 60, was a cashier with the Delaware Turnpike and an Army veteran.

He is survived by son, Bernard F. III of Wilmington; son and daughter-in-law, Daniel and Lisa Drozdowski of Bear; daughter, Deborah Wittmeyer of Wilmington; his mother and sister Blanche Drozdowski and

Patty Romanoski, both of Hockessin; and three grandchildren.

A Mass of Christian Burial was held on Oct. 15 at St. John the Beloved Church, Wilmington. Burial was private.

The family requests contributions to St. John the Beloved Church, 907 Milltown Rd., Wilmington 19808.

Madge E. Bedingfield, member First Presbyterian Church

Newark resident Madge E. Bedingfield died of congestive heart failure on Oct. 10, 1999, at the Christiana Hospital.

Mrs. Bedingfield, 81, was a native of Barberton, Ohio. The family relocated to Newark in

1956 when her husband, Dr. Charles H. Bedingfield Jr., was transferred by the DuPont Company to their Louviers Facility.

She was a member of the First Presbyterian Church of Newark.

She is survived by her daughter, Peggy A. Bedingfield Sullivan with whom she lived; her granddaughter, Paige Bedingfield Sullivan Allen; and her grandson-in-law, Jeffrey S. Allen of Newark.

A memorial service was held Oct. 14 at the First Presbyterian Church, 292 West Main St., Newark. Burial was private.

Contributions may be made to the World War II Memorial Fund, c/o Robert T. Jones & Foard Funeral Home, 122 West Main St., Newark, DE 19711.

Need a speaker?

The staff of the Newark Post is always anxious to get out in their community and meet the members of local clubs and organizations. And we welcome the opportunity to provide a speaker for a program.

We could discuss the importance of community journalism today or share an entertaining 20-minute program of unintentional but nonetheless hilarious headlines.

Call publisher Jim Streit to set a date with our speakers bureau. Telephone 737-0724.

With MetLife, Accidents Don't Have To Hit All Of Your Income, Too



When you're ill or have an accident, MetLife can help keep your income healthy.

Our Disability Income Insurance Policy can help replace your lost income. In some cases, even if you're out of work for a long time.

So call your MetLife representative today. We don't think disability should hit you in the pocket, too.

Stanley Minka, Clu, ChFC
Financial Planner
220 Continental Dr., Ste 212
Newark, DE 19713
302-738-0888

Like most disability income insurance policies, MetLife policies contain exclusions, limitations, reductions of benefits and terms for keeping them in force.

GET MET. IT PAYS.®
MetLife

Metropolitan Life Insurance Company, New York, NY
9511VGOXPR, NY-LO

Created for you and your future.



At the new Christiana Care Women's Center at Southern Chester County Medical Center, we specialize in women's health—especially during pregnancy and childbirth.

Whether you just found out you are pregnant or simply want quality women's health services, we think you'll be happy with the excellent care, sensitive staff and state-of-the-art health care technology you'll find at the new Women's Center.

The new Christiana Care Women's Center at Southern Chester County Medical Center provides care to support normal low-risk pregnancies. And, as always, it is comforting to know that Christiana Hospital is there for you if you or your baby should need specialized care.

At the Women's Center, physicians and midwives have joined together in a unique practice. You can choose a physician or midwife to care for you while you're pregnant and throughout your stay at our new facility. Whatever your choice may be, you'll feel good about it knowing that the Women's Center is affiliated with Christiana Care—the Delaware Valley's largest, most experienced provider of maternity services.

Call today to arrange for an appointment and a personalized tour of the Women's Center at Southern Chester County Medical Center.

Bringing the Best in Women's Health Services to Your Community Hospital.

CHRISTIANA CARE

SOUTHERN CHESTER COUNTY MEDICAL CENTER

1015 W. Baltimore Pike
West Grove, PA 19380-9499
(610) 869-1234

www.sccmc.com

Affiliated with Christiana Care.

Opinion

EDITORIALS • COLUMNS • PAGES FROM THE PAST • LETTERS

Property owners should approve reservoir bond

THE CITY'S PLAN to build a reservoir is not a knee-jerk reaction to this summer's drought. Rather, it is a long-overdue and well-researched proposal to address burgeoning Newark's water supply challenges.

The topic has been one of public and private discussion in the City of Newark for generations. A clean, sufficient water supply was the goal 111 years ago when the first city well was dug on East Main Street. The same is true for proposal before voters next Tuesday.

Our city has grown considerably in the last decade and increased demand reared its ugly head this summer. What happened this summer only clarified the need for city officials to take some definitive action to address this vitally important concern.

To the credit of city staff and council, the development of supply solutions was underway well before water use restrictions were put into effect. The city wisely decided to chart its own course when a search for regional long-term water resources fell apart in 1997.

Few dispute the need to prepare for the future. The question facing voters simply is whether a reservoir on the Koelig site along Old Paper Mill Road is our best hedge against future droughts. From what we've

seen and heard from persons knowledgeable about such issues, it is.

Further, we endorse approval of referendum not because it will prevent the construction of 200 additional homes on the property, but rather because the plan makes sense. It's well thought out, researched and can easily be funded with voter okay.

The reservoir proposal also allows the City of Newark to control as much of the destiny of its future water supply as it can. The more we can rely on our own water sources and not depend on others, including private companies, the better for our children and grandchildren.

Significant to note as you consider your vote on this issue is the enthusiastic support the reservoir plan has received from nearly every local elected official. Our state representatives quickly secured state funds because it's a viable plan and easy to sell. The sight earlier this week in the grassy fields of the Koelig tract of three successive mayors endorsing approval of the referendum speaks volumes to the importance and longevity of the search to find a solution to water supply.

The reservoir will not be the end of this search, but it's an important and timely first step.

AMUSED, CONFUSED, BEMUSED

Odd encouragement from Odd sources

By MARVIN H. HUMMEL

NEWARK POST COLUMNIST

By now, we've all heard about the flap between the governing board of the Brooklyn Museum and Mayor Giuliani. The good mayor has voiced the sentiments of millions of people concerning the Museum's aptly named exhibition, "Sensation," which features a portrait of the Virgin Mary decorated with elephant feces and surrounded by cut-outs from porn magazines. He wants the exhibition shut down, the museum's funding taken away, and all the other stuff that make people who know their history very, very nervous. Freedom of artistic expression is too precious a right to lose.

That is obviously what the artists are counting on: right-thinking people will feel obliged to defend their crude expressions of contempt for Christianity and its rites and symbols. (In addition to recent art work showing an excreted-upon Mary and her having a crude abortion with help from Archangel Gabriel, Christ has been variously portrayed in urine, as a deviate in a drama in which he has sex with his apostles, and as a bare-breasted woman administering the first Last Supper.)



HUMMEL

One obvious way to look at these unattractive works is to assume that the artists as little ones had traumatic transitions from Pampers to more mature undergarments and, thus, feel obliged to return again and again to an experience that was simply offal. Were these future artists and dramatists made to feel naughty on the potty?

But this does not explain why this (literal) smear campaign appears to have Christianity as its prime target. If it were only Mary, you might want to look at the names of the artists' mothers — any Jocastas on birth certificates, the wife/mother of Oedipus? But Jesus also is worked over pretty hard, too, and the sacrament of Holy Communion as well. So it's more than mommy complexes and potty problems. Then what?

As I read and heard more and more about the controversy, three major points surfaced for me:

1) Freedom of expression is a right too hard-fought-for and precious for anyone to step in and destroy or forbid the showing of the works of the users and abusers of the privilege. Had we done this in the past, much of our great music, art, and literature would have been lost to us. Works that we now see as pivotal to our cultural lives were once regarded as pornography, atonal madness, and/or literary tripe.

The image of "righteous" men burning books and paintings in Savonarola's

See HUMMEL, 13 ►

OUT OF THE ATTIC



SPECIAL TO THE NEWARK POST

Newark residents Paul and Sally McCormick sent in this photo, taken on Main Street in November 1968, which they describe as a Georgian house on the site where the Iron Hill Brewery is now. Readers are encouraged to send old photos to the Newark Post, "Out of the Attic," 153 E. Chestnut Hill Rd., Newark 19713. Special care will be taken and photos can be returned. For information, call 737-0724.

PAGES FROM THE PAST

October 29, 1924

Joseph B. Lutton dies at age of 80

Joseph B. Lutton, for years one of the town's most prominent citizens, died at his home on East Main Street.

He was instrumental in forming the Aetna Hose, Hook and Ladder Company, being one of the three surviving members. He was a blacksmith by trade and for many years his shop stood at the corner of Main and Choate Streets, on the site now occupied by Lovett's furniture store.

Glasgow-Elkton Road almost ready

The last block of concrete on the new Elkton-Glasgow road was laid Monday of this week.

The Broad Creek Construction Company, under whose direction the contract was completed, has now connected their end of the road with that between Glasgow and the Delaware Line. In about 20 days the road will be opened to traffic.

October 26, 1977

Crash kills student

Police and fire officials examined the scene of an accident on Paper Mill Rd., in which a 21-year-old University of Delaware

student was killed. Aetna Hose, Hook and Ladder Company responded to the scene and the man was transported to NER and later to the Delaware Division where he died almost 24 hours later.

The accident occurred at approximately 1:45 a.m. on Sunday, Oct. 23. Two other U of D students, the driver of the car and another passenger, were also injured in the crash.

Newark offers to pay for dry wells

The City of Newark has offered to recompense six families on Old Cooch's Bridge road whose wells have gone dry.

While the city doesn't believe that its pumping operations in the vicinity were the sole reason the wells went dry, Newark realizes that it "probably contributed" and has offered to make amends, according to City Solicitor Thomas G. Hughes.

A resident who believes his well has gone dry because of the pumping by either a water company or municipality that serves water may appeal to the department for a hearing.

If the problem is found to be caused by the pumping, the resident may be compensated with a new well for free hook-up to a water line and up to 100,000 gallons of free water a year for three years.

October 28, 1994

City loses suit; hotel to be built across from stadium

Reservations for a Sleep-Inn hotel at 630 South College Avenue will be honored despite Newark City Council members' decision to cancel them.

Vice Chancellor William B. Chandler, of Delaware's Court of Chancery for New Castle County, decided Tuesday that Five-T Associates, owner of the 2.1 acres across the street from the University of Delaware's Bob Carpenter Center, could build the inn.



These articles were gathered from previous issues of the Newark Post. Efforts are made to preserve the style of previous publications.

Opinion

EDITORIALS • COLUMNS • PAGES FROM THE PAST • LETTERS

Property owners should approve reservoir bond

THE CITY'S PLAN to build a reservoir is not a knee-jerk reaction to this summer's drought. Rather, it is a long-overdue and well-researched proposal to address burgeoning Newark's water supply challenges.

The topic has been one of public and private discussion in the City of Newark for generations. A clean, sufficient water supply was the goal 111 years ago when the first city well was dug on East Main Street. The same is true for proposal before voters next Tuesday.

Our city has grown considerably in the last decade and increased demand reared its ugly head this summer. What happened this summer only clarified the need for city officials to take some definitive action to address this vitally important concern.

To the credit of city staff and council, the development of supply solutions was underway well before water use restrictions were put into effect. The city wisely decided to chart its own course when a search for regional long-term water resources fell apart in 1997.

Few dispute the need to prepare for the future. The question facing voters simply is whether a reservoir on the Koelig site along Old Paper Mill Road is our best hedge against future droughts. From what we've

seen and heard from persons knowledgeable about such issues, it is.

Further, we endorse approval of referendum not because it will prevent the construction of 200 additional homes on the property, but rather because the plan makes sense. It's well thought out, researched and can easily be funded with voter okay.

The reservoir proposal also allows the City of Newark to control as much of the destiny of its future water supply as it can. The more we can rely on our own water sources and not depend on others, including private companies, the better for our children and grandchildren.

Significant to note as you consider your vote on this issue is the enthusiastic support the reservoir plan has received from nearly every local elected official. Our state representatives quickly secured state funds because it's a viable plan and easy to sell. The sight earlier this week in the grassy fields of the Koelig tract of three successive mayors endorsing approval of the referendum speaks volumes to the importance and longevity of the search to find a solution to water supply.

The reservoir will not be the end of this search, but it's an important and timely first step.

AMUSED, CONFUSED, BEMUSED

Odd encouragement from Odd sources

By MARVIN H. HUMMEL

NEWARK POST COLUMNIST

By now, we've all heard about the flap between the governing board of the Brooklyn Museum and Mayor Giuliani. The good mayor has voiced the sentiments of millions of people concerning the Museum's aptly named exhibition, "Sensation," which features a portrait of the Virgin Mary decorated with elephant feces and surrounded by cut-outs from porn magazines. He wants the exhibition shut down, the museum's funding taken away, and all the other stuff that make people who know their history very, very nervous. Freedom of artistic expression is too precious a right to lose.

That is obviously what the artists are counting on: right-thinking people will feel obliged to defend their crude expressions of contempt for Christianity and its rites and symbols. (In addition to recent art work showing an excreted-upon Mary and her having a crude abortion with help from Archangel Gabriel, Christ has been variously portrayed in urine, as a deviate in a drama in which he has sex with his apostles, and as a bare-breasted woman administering the first Last Supper.)



HUMMEL

One obvious way to look at these unattractive works is to assume that the artists as little ones had traumatic transitions from Pampers to more mature undergarments and, thus, feel obliged to return again and again to an experience that was simply offal. Were these future artists and dramatists made to feel naughty on the potty?

But this does not explain why this (literal) smear campaign appears to have Christianity as its prime target. If it were only Mary, you might want to look at the names of the artists' mothers — any Jocastas on birth certificates, the wife/mother of Oedipus? But Jesus also is worked over pretty hard, too, and the sacrament of Holy Communion as well. So it's more than mommy complexes and potty problems. Then what?

As I read and heard more and more about the controversy, three major points surfaced for me:

1) Freedom of expression is a right too hard-fought-for and precious for anyone to step in and destroy or forbid the showing of the works of the users and abusers of the privilege. Had we done this in the past, much of our great music, art, and literature would have been lost to us. Works that we now see as pivotal to our cultural lives were once regarded as pornography, atonal madness, and/or literary tripe.

The image of "righteous" men burning books and paintings in Savonarola's

See HUMMEL, 13 ►

OUT OF THE ATTIC



SPECIAL TO THE NEWARK POST

Newark residents Paul and Sally McCormick sent in this photo, taken on Main Street in November 1968, which they describe as a Georgian house on the site where the Iron Hill Brewery is now. Readers are encouraged to send old photos to the Newark Post, "Out of the Attic," 153 E. Chestnut Hill Rd., Newark 07103. Special care will be taken and photos can be returned. For information, call 737-0724.

PAGES FROM THE PAST

October 29, 1924

Joseph B. Lutton dies at age of 80

Joseph B. Lutton, for years one of the town's most prominent citizens, died at his home on East Main Street.

He was instrumental in forming the Aetna Hose, Hook and Ladder Company, being one of the three surviving members. He was a blacksmith by trade and for many years his shop stood at the corner of Main and Choate Streets, on the site now occupied by Lovett's furniture store.

Glasgow-Elkton Road almost ready

The last block of concrete on the new Elkton-Glasgow road was laid Monday of this week.

The Broad Creek Construction Company, under whose direction the contract was completed, has now connected their end of the road with that between Glasgow and the Delaware Line. In about 20 days the road will be opened to traffic.

October 26, 1977

Crash kills student

Police and fire officials examined the scene of an accident on Paper Mill Rd., in which a 21-year-old University of Delaware

student was killed. Aetna Hose, Hook and Ladder Company responded to the scene and the man was transported to NER and later to the Delaware Division where he died almost 24 hours later.

The accident occurred at approximately 1:45 a.m. on Sunday, Oct. 23. Two other U of D students, the driver of the car and another passenger, were also injured in the crash.

Newark offers to pay for dry wells

The City of Newark has offered to recompense six families on Old Cooch's Bridge road whose wells have gone dry.

While the city doesn't believe that its pumping operations in the vicinity were the sole reason the wells went dry, Newark realizes that it "probably contributed" and has offered to make amends, according to City Solicitor Thomas G. Hughes.

A resident who believes his well has gone dry because of the pumping by either a water company or municipality that serves water may appeal to the department for a hearing.

If the problem is found to be caused by the pumping, the resident may be compensated with a new well for free hook-up to a water line and up to 100,000 gallons of free water a year for three years.

October 28, 1994

City loses suit; hotel to be built across from stadium

Reservations for a Sleep-Inn hotel at 630 South College Avenue will be honored despite Newark City Council members' decision to cancel them.

Vice Chancellor William B. Chandler, of Delaware's Court of Chancery for New Castle County, decided Tuesday that Five-T Associates, owner of the 2.1 acres across the street from the University of Delaware's Bob Carpenter Center, could build the inn.



These articles were gathered from previous issues of the Newark Post. Efforts are made to preserve the style of previous publications.

LETTERS TO THE EDITOR

To: Editor
From: Bruce F. Harvey,
Newark

Newark City Council recently held a workshop on how to improve relations with the University of Delaware. It seems to me that the City's idea of cooperation is to tell the University what to do. Mayor Godwin has said, "It's not us, we need to hear from them." Well, that's a good example of the problem. The "us versus them" attitudes should be replaced with "we're all in this together." Cooperation has to work both ways. Persuasive leadership gets results; authoritarian demands create division and opposition.

City Council wants to avoid student parking problems, but is mad about not being allowed to review the University's plans to provide more parking. City Council wants a public forum to review the University's proposed parking garage, but would not provide such a hearing when the

city decided to buy and develop parking on Main Street this year.

City Council often seems to vote as if it didn't listen to citizen input at public hearings. What if the University were to hold a forum on the garage, heard lots of opposition, then built it anyway? Few on City Council would understand that they were merely getting a taste of their own medicine.

Newark is a great little town. It would be better still if some folks would settle down or light up.

To: Editor
From: John Bauscher
Newark

On Nov. 2 the voters of Newark are being asked to vote for a \$4,250,000 bond issue to fund a land purchase for a reservoir. Another \$2,000,000 of taxpayers' money has been pledged to be added to \$1,700,000 of State money.

The literature I received from

the City with my electric bill made no mention of the fact that a court is currently deciding the final price of this land, and could be two or three million dollars higher. It also did not mention that another bond would be needed for construction of the reservoir.

The City's own study estimates a 52 percent water rate hike. The city's own consultant says that the construction costs will be millions higher than in-house staff estimates and further states, "The most likely concern at the Keolig site is the presence of bedrock or disintegrated rock at shallow depths."

It goes on to say that if shallow rock is found, the cost would be prohibitive.

Proponents of this project would have people believe that this is the only solution to Newark's water supply shortage, but this is not the case.

Councilman Karl Kalbacher, a hydrogeologist by training with many years of experience, feels

that there are many better and more cost effective solutions to this problem. His insight and expertise has been ignored by a council and staff biased in favor of the reservoir. No public forum has been held to address these concerns, even though many feel one is needed.

Another shortcoming of this proposal is that while most municipalities add a surcharge to

out-of-city and tax-exempt water users, Newark is asking its property owners to subsidize the University of Delaware and out-of-city users by absorbing all capital costs.

I hope that residents and freeholders of Newark defeat this referendum on Nov. 2 and that Karl Kalbacher's counsel is sought rather than stifled resulting in a better plan being put forth.

Write Us

Any community newspaper receives many letters over the course of a year. The number per week fluctuates, of course, the determining factor usually the degree to which our readers are upset . . . about the council representative, the mayor, the superintendent of schools, the guy next door.

Dealing with letters to the editor is one of the more difficult jobs for a newspaper editor. We want to let people have their say, for or against, praising or criticizing, and to vent their frustrations over what they usually perceive to be an injustice. Yet we do not want to print unsubstantiated allegations or rumors.

What we need from you and what we cannot allow is spelled out in our letters policy, which is printed every week in the staff box in the newspaper. It isn't very long because we don't have a lot of rules.

We expect your name, address and daytime phone number to be on the letter as well as your signature. The phone number will not appear in the newspaper; it is for our use only.

Mail to: Letters, The Newark Post, 153 E. Chestnut Hill Rd., Newark, DE 19713; or fax 737-9019. Our e-mail address is "newpost@dca.net" Remember, faxed and electronically "mailed" letters must have a daytime telephone number for verification.

Artists feel threatened by Christianity

► HUMMEL, from 12

Florence, Italy, in Nazi Germany, and in one of those small-town buckles of our Bible Belt should be seared deeply into our memories. (But Mary with the elephant stains will not, I predict, be one of those masterpieces we proudly pass on to generations to come!)

2) But — does granting artists freedom of expression require the public to fund them? We should let them have their little plays and bizarre paintings; we must defend their right to play with their palettes and use any and all street-scoops. But they should do it on their own dimes, not ours!

3) Why is Christianity a prime target for their naughty artistic expressions? Because there is so much vitality left in Christianity that it bothers them mightily and prompts the artists to feed the elephant so they might paint and the dramatists to avidly read men's room walls so they might write!

In a time when too many people glibly claim that Christianity is dead, that this is a Post-Christian era, that what is left of Christianity is confused, defused, and refused, some of our artists give the lie to those assumptions.

Only necrophiliacs would abuse a corpse, and these people are too interested in bodily func-

tions to go after the dead! And, sensationalists love to harass the living, the sensate; these artists are, apparently, threatened by Christianity! So they attack that which threatens them and their "view of life!"

It is quite encouraging, actually. Admittedly their means of encouraging us are quite unpleasant, but hey! Encouragement is, nevertheless, encouragement!!

■ A retired clergyman and a teacher since 1972, Hummel has contributed to the Newark Post for more than two decades. He has lived in Delaware since 1959.

USE OUR CONVENIENT E-MAIL ADDRESS!
newpost@dca.net

New Image Lovely Portrait

Would you like to have a quality portrait done of your loved ones before Christmas? Turn your photo's into fine art.

Medium: pastel & watercolor

Example: matted

8" x 10" ----- \$70

12"x16" ----- \$105

Call Vitaly Sem
 (410) 392-2383

WE BUY YOUR DIAMONDS AND GOLD

IMMEDIATE CASH PAYMENT

Colonial Jewelers

116 E. Main St., Elkton, MD
410-398-3100

ALPINE & RAFETTO ORTHODONTICS, P.A.

Orthodontics for Children and Adults

4901 Limestone Road
 Wilmington, DE 19808
 (302) 239-4600

You take care of your health. We'll take care of the bill. If you're 40 or older,

annual breast and cervical cancer screenings can make all the difference to your health. The *Screening for Life* program can help you get these important exams while covering all or part of your costs.

To find out more, call 1-800-464-HELP
 and ask for the *Screening for Life* Program.

screening for
life
 Promoting Breast and
 Cervical Health

Delaware Health and Social Services
 Division of Public Health

Why do smart kids fail?

Your child may be smarter than his or her grades show. Our teachers help children of all ages overcome frustration and failure, and realize their potential.

A few hours a week can help your child improve weak study skills and gain the Educational Edge.

Our testing pinpoints problems and we tutor in reading, phonics, study skills, math and SAT/ACT prep to help students in all grades do better in school.

Call us and let us help your child break the failure chain.

Huntington
 LEARNING CENTER
 Your child can learn.

Drummond Office Plaza
 Newark, DE

(302) 737-1050

Independently owned and operated.

Lifestyle

RELIGION • PEOPLE • DIVERSIONS • THE ARTS

NEWARK OUTLOOK

Help your kids be free for life

Just returned from two days at the National 4-H Center where along with two 4-H teens, Alicia Blevin and Tessa Rodgers, and 4-H assistant Tina Andrews, I received training in the new 4-H smoking prevention curriculum.

It really doesn't strike you as to how embedded tobacco is in our culture until you spend two full days examining the issue. It's really amazing that everyone doesn't smoke when you think of all the advertising and subliminal messages about tobacco that we're subjected to on a daily basis.



Mark Manno

An amazing statistic is that 90 percent of all smokers start smoking sometime in their teens. Tobacco companies claim that they don't target kids, but the fact is that if you don't smoke by age 19, you probably won't. That's why it's so incredibly important to talk to your kids about smoking when you still have a pretty significant amount of influence in their lives.

The good news is that when talking to your kids about smoking there is no need to use scare tactics because the truth is scary enough. The important thing is to communicate openly and honestly with your children and show them how good values make good decisions easier to make.

Young children imitate their parents, so if you don't want your kids to smoke then neither should you. Even the youngest child now knows that smoking is bad for them but it's rare that we see the real effects of smoking in the media.

How often do you see actors wheezing or coughing as they light up on screen. How often do you see movie stars with yellow teeth or persistent coughs?

Teach kids early about the images portrayed by advertisers and the truth. You really can't be with you child all the time. Eventually they need to make their own decisions. As they get older, the need to be socially accepted by other teens becomes increasingly important. If your child does begin to smoke, don't use the copout that they could be doing worse things.

If you've equipped your child with the right tools as they grow up, they'll figure out that it's possible to be accepted by their peers without smoking. The average lifelong smoker dies 12 years prematurely. No one wants that for their child.

Newark Outlook is a regular feature, prepared each week by staff members of the University of Delaware's Cooperative Extension Office in Newark.

Still smooth sailing for

Caravel
in 20th year

The class of 1985 was only the third to graduate from Caravel Academy.



A mural decorates the entrance to the pre-school wing added to the school in recent years.

By LAURA SANKOWICH

NEWARK POST STAFF WRITER

A caravelle was, in the day's of Christopher Columbus, a highly sought sailing ship, one of the best around. In fact Columbus had a caravelle ship among his trio that set out on his journey to discover new sailing routes.

To Robert C. Peoples, Caravel Academy in Bear was a dream. He hoped, according to Irene Long, an administrator at the school, to create an academic institution based on excellence which is why he chose the sailing ship as the school's namesake and symbol.

On the school's 20th anniversary, the Peoples' family would probably feel comfortable saying Robert's vision has been successful.

The school currently has more than 1,050 students enrolled compared to the 161 students that were enrolled when the school opened in 1979. According to George Glynn director of admissions at the school for 17 years, so many students are applying to the school that it has enabled Caravel to raise their admission standard from a beginning policy of open enrollment to a more stringent review process.

Glynn said more than 98 percent of all seniors that graduate from the school go on to college, and last year's graduating class of 49 students was able to net \$1.3 million in scholarship money.

In the past 20 years the school has grown rapidly adding four wings, a gymnasium, a utility building, a prekindergarten building and two trailers. Soon, the school will also include the addition of a field house.

First grade teacher, Barbara Tinney said she remembers when she first came to the school 20 years ago. The school only consisted of one wing when I came here as an assistant on a part time basis," she said. "I helped the kids with math."

First grade teacher Barbara Tinney has been at Caravel Academy since the first year.

Tinney said at that time she was interested in a part time job, so she could still have time with her family.

She said she also liked the sense of family in the Caravel teaching environment. "You know everyone from the board on down," she said. "We all care about the students and each other." Tinney said after five years of being an assistant teacher at Caravel, she became a fulltime first grade teacher.

Tinney said when she began teaching at the school there was one class of each grade ranging from one through six, today there are about three of each grade, ranging from pre-K to 12. "It's been fun to see the students who have been here," Tinney said. "There are students who graduate and have gone through every grade."

Walking through the halls of the school for the first time visitors might notice something unusual about the school, something that illustrates Tinney's feeling of community at Caravel. Students don't lock their lockers.

"They're honest and very trusting, very seldom is anything taken here," said Glynn. "We'd wish they'd close them, their housekeeping leaves a lot to be desired."

Items like starter jackets, calculators and lunches are in the lockers. "This is just a nice place to be," Glynn said. "You can leave things and they'll be there when you come back."

Glynn among the nine graduating seniors in Caravel's first class in 1983, also can remember every class that graduated since. "The class of '88 was our largest," he said. "We graduated 55 kids. It was a culturally diverse class - there were eight foreign exchange students."

Glynn who was retired when he came to Caravel in 1983 decided to come back to the world of education full time after spending a year as an administrator at Caravel. "I came back because I think I probably wasn't finished helping students and I was bored," he said. "I came down here and I saw kids that were like the kids I left and I'm still happy doing my job."

Glynn said it is the students that make him want to come to school every day. "We also have good parent volunteers - after school they run the snack bars and help with the booster clubs."

School spokesperson Irene Long said Caravel's 20th Anniversary celebration featured a float shaped like a birthday cake and a member of the first graduating class addressed attendees at the Oct. 22 homecoming game.

Lifestyle

RELIGION • PEOPLE • DIVERSIONS • THE ARTS

NEWARK OUTLOOK

Help your kids be free for life

Just returned from two days at the National 4-H Center where along with two 4-H teens, Alicia Blevin and Tessa Rodgers, and 4-H assistant Tina Andrews, I received training in the new 4-H smoking prevention curriculum.

It really doesn't strike you as to how embedded tobacco is in our culture until you spend two full days examining the issue. It's really amazing that everyone doesn't smoke when you think of all the advertising and subliminal messages about tobacco that we're subjected to on a daily basis.



Mark Manno

An amazing statistic is that 90 percent of all smokers start smoking sometime in their teens. Tobacco companies claim that they don't target kids, but the fact is that if you don't smoke by age 19, you probably won't. That's why it's so incredibly important to talk to your kids about smoking when you still have a pretty significant amount of influence in their lives.

The good news is that when talking to your kids about smoking there is no need to use scare tactics because the truth is scary enough. The important thing is to communicate openly and honestly with your children and show them how good values make good decisions easier to make.

Young children imitate their parents, so if you don't want your kids to smoke then neither should you. Even the youngest child now knows that smoking is bad for them but it's rare that we see the real effects of smoking in the media.

How often do you see actors wheezing or coughing as they light up on screen. How often do you see movie stars with yellow teeth or persistent coughs?

Teach kids early about the images portrayed by advertisers and the truth. You really can't be with your child all the time. Eventually they need to make their own decisions. As they get older, the need to be socially accepted by other teens becomes increasingly important. If your child does begin to smoke, don't use the copout that they could be doing worse things.

If you've equipped your child with the right tools as they grow up, they'll figure out that it's possible to be accepted by their peers without smoking. The average lifelong smoker dies 12 years prematurely. No one wants that for their child.

Newark Outlook is a regular feature, prepared each week by staff members of the University of Delaware's Cooperative Extension Office in Newark.

Still smooth sailing for

Caravel
in 20th year

The class of 1985 was only the third to graduate from Caravel Academy.



A mural decorates the entrance to the pre-school wing added to the school in recent years.

By LAURA SANKOWICH

NEWARK POST STAFF WRITER

A caravelle was, in the day's of Christopher Columbus, a highly sought sailing ship, one of the best around. In fact Columbus had a caravelle ship among his trio that set out on his journey to discover new sailing routes.

To Robert C. Peoples, Caravel Academy in Bear was a dream. He hoped, according to Irene Long, an administrator at the school, to create an academic institution based on excellence which is why he chose the sailing ship as the school's namesake and symbol.

On the school's 20th anniversary, the Peoples' family would probably feel comfortable saying Robert's vision has been successful.

The school currently has more than 1,050 students enrolled compared to the 161 students that were enrolled when the school opened in 1979. According to George Glynn director of admissions at the school for 17 years, so many students are applying to the school that it has enabled Caravel to raise their admission standard from a beginning policy of open enrollment to a more stringent review process.

Glynn said more than 98 percent of all seniors that graduate from the school go on to college, and last year's graduating class of 49 students was able to net \$1.3 million in scholarship money.

In the past 20 years the school has grown rapidly adding four wings, a gymnasium, a utility building, a prekindergarten building and two trailers. Soon, the school will also include the addition of a field house.

First grade teacher, Barbara Tinney said she remembers when she first came to the school 20 years ago. The school only consisted of one wing when I came here as an assistant on a part time basis," she said. "I helped the kids with math."

First grade teacher Barbara Tinney has been at Caravel Academy since the first year.

Tinney said at that time she was interested in a part time job, so she could still have time with her family.

She said she also liked the sense of family in the Caravel teaching environment. "You know everyone on the board on down," she said. "We all care about the students and each other." Tinney said after five years of being an assistant teacher at Caravel, she became a fulltime first grade teacher.

Tinney said when she began teaching at the school there was one class of each grade ranging from one through six, today there are about three of each grade, ranging from pre-K to 12. "It's been fun to see the students who have been here," Tinney said. "There are students who graduate and have gone through every grade."

Walking through the halls of the school for the first time visitors might notice something unusual about the school, something that illustrates Tinney's feeling of community at Caravel. Students don't lock their lockers.

"They're honest and very trusting, very seldom is anything taken here," said Glynn. "We'd wish they'd close them, their housekeeping leaves a lot to be desired."

Items like starter jackets, calculators and lunches are in the lockers. "This is just a nice place to be," Glynn said. "You can leave things and they'll be there when you come back."

Glynn among the nine graduating seniors in Caravel's first class in 1983, also can remember every class that graduated since. "The class of '88 was our largest," he said. "We graduated 55 kids. It was a culturally diverse class - there were eight foreign exchange students."

Glynn who was retired when he came to Caravel in 1983 decided to come back to the world of education full time after spending a year as an administrator at Caravel. "I came back because I think I probably wasn't finished helping students and I was bored," he said. "I came down here and I saw kids that were like the kids I left and I'm still happy doing my job."

Glynn said it is the students that make him want to come to school every day. "We also have good parent volunteers - after school they run the snack bars and help with the booster clubs."

School spokesperson Irene Long said Caravel's 20th Anniversary celebration featured a float shaped like a birthday cake and a member of the first graduating class addressed attendees at the Oct. 22 homecoming game.

Holiday shoppers welcome at Hagley Festival

Holiday shoppers can start early at Hagley's Festival of Museum Shopping, Nov. 5, 6, and 7, when more than 20 regional museums will bring their gift shop merchandise to Hagley Museum for the weekend.

Shoppers can select gifts of art, history, fine food, science, music, and more. The shops will be open from 10 a.m. to 9 p.m. on Friday, Nov. 5, and 10 a.m. to 5 p.m. on Saturday and Sunday, Nov. 6 and 7 in Hagley's Library building and Soda House.

New to the festival this year is the Fabric Workshop and Museum, the only non-profit arts organization in the United States devoted to creating new work in fabric and other materials by emerging artists.

Shops returning to the festival by popular demand are from Longwood Gardens and the University of Pennsylvania Museum of Archeology and Anthropology. Longwood Gardens will bring books, ornaments, puzzles, note cards, magnets, and more, all featuring the spectacular beauty of the world's premier horticultural display. The University of Pennsylvania will feature items with representative of its world renowned collections of artifacts from around the world.

Hagley's Festival of Museum Shopping also welcomes back three shops from New Jersey including the Gloucester County Historical Society, Wheaton Village, and the Harrison Township Historical Society. This special shop replicates an old country store and is known as the Raccoon Valley General Store.

Shops at the festival this year from the Philadelphia area include the Pennsylvania Academy of Fine Arts, the Academy of Natural Sciences, and the Zoological Society of Philadelphia.

Festival visitors of Swedish descent will especially enjoy browsing through Christmas decorations, handicrafts, books, calendars, and music from the American Swedish Historical Museum. Another favorite at the festival from Philadelphia will be the Franklin Institute Science Museum.

Participants from other parts of Pennsylvania will be Ephrata Cloister and the Landis Valley Museum. The Landis Valley Museum will bring real goose-feather trees, handmade cookie cutters, and stenciled wine sacks. Astronomy to Go will bring a large selection of astronomy-related books, toys, jewelry, and



Shoppers will have the opportunity browse around Hagley Museum looking for holiday gifts when the Hagley Festival takes place Nov. 5-7.

t-shirts as well as a wide selection of meteorites.

Shops from the Delaware will include the Delaware Agricultural Museum and Village, the Delaware Museum of Natural History, Delaware State Museums, the Delaware Toy and Miniature Museum, the Hagley Store, and the Historical Society of Delaware.

The Montgomery County Historical Society from Rockville, Md., completes the list of festival participants.

The Hagley's Fleur-de-Lis Cafe will be serving upscale

bistro fare including sandwiches, soups, salads, chili, and homemade dessert items.

A free shuttle service will be run between the festival buildings off Route 100. Admission is \$4 and free for children under six years of age. For more information, call 658-2400 during the week or visit our web site at www.hagley.lib.de.us.

To discover the many treasures of the Brandywine Valley, including ten world class museums and gardens, call (800) 228-9933 for a brochure.

CROSSWORD SOLUTION

ASS	TATER	FADS	SKREW
LAK	TRENE	MOVIE	PENAL
THEPERSON	ARENA	ANNIE	
ALDA	ASSETS	NERD	USA
APIN	WHOAGREESWITH		
ENDANGER	ONCE	DATA	
MOD	CELTIA	ARC	ALPS
MALL	ECLAIR	HEDGEHOG	
AHEAD	CHAMP	IDO	ABE
DEFT	MOSS	LOGE	SEN
ORDEAL	YOUWILL	INSERT	
PER	LAMA	RITE	VEIL
ETE	SAL	CANEA	DOPEY
CRATCHIT	SHRIMP	WAVE	
OMAR	ASP	NOBE	TIN
RAPT	HARD	TIRAVAILS	
LIEABOUT	OTHER	VALE	
ADM	EXIT	OBISPO	ANTS
REEVE	EGGED	THINGSTOO	
KARAN	DEUCE	ZEENA	LEI
LYLE	ORNO	YATES	YSL

Phil Toman is taking a sabbatical from The Arts. The Newark Post's longtime arts editor will be returning at a future date with his columns on the art scene in the tri-state area.



A **Montessori** school
in downtown Wilmington
for children who love to learn



elementary
workshop

Visit us during Open House Week
November 1-4 9 a.m. - Noon
Call 302-656-1498

Accredited by the American Montessori Society and Middle States Association of Colleges and Schools

• Montessori certified teachers • Accepting 2 1/2 to 12 year-olds
• Hours 7:30 a.m. to 6:00 p.m. • Computer, music, art, gym

502 Pine Street, Wilmington, DE 19801 • www.elementaryworkshop.org

NEWARK POST newpost@dca.net

WE WANT YOU

AT WEST NOTTINGHAM ACADEMY

IN COLORA, MARYLAND NEAR RISING SUN

OPEN HOUSE • OCTOBER 30, 1:00-2:30



Coed Boarding And Day Programs For Grades 9 - 12

Day Program for Grades 6, 7, 8, • Small Classes, Individual Attention

Strong Advisor Program • 100% College Acceptance • AP Courses; Independent Study

Call Ken Michelsen, Director of Admissions ■ At 410-658-5556 ■ www.wna.org

Diversions

THEATRE • EVENTS • EXHIBITS • NIGHTLIFE • MEETINGS

FRIDAY
29

BETRAYAL Through Nov. 20. Harold Pinter's theatrical masterpiece at Hartshorn Hall, corner of Academy Street and E. Park Place, Newark. For times and tickets, call 831-2204.

10 THINGS I HATE ABOUT YOU 7:30 p.m. Film at the Trabant University Center, Main Street, Newark. \$2. UD1-HENS.

GO 10 p.m. Film at the Trabant University Center, Main Street, Newark. \$2. UD1-HENS.

ORGAN CONCERT 8 p.m. Internationally acclaimed organist from Trinity College performs in benefit at St. Thomas's Episcopal Church, South College Avenue, Newark. Donation \$10 at door. 738-5681.

YARD SALE 9 a.m. to 3 p.m. Face painting, games, clothes and refreshments at the Pike Creek Valley Baptist Church, 199 Polly Drummond Hill Rd., Newark. 731-7770.

HAYRIDES 3:30 to 4:45 p.m., & 6 p.m. Ride through scenic White Clay Creek State Park followed by a snack around campfire. Meet at the Possum Hill Natural Area parking lot. Cost \$3.50 per person. For reservations, call 368-6900.

SQUARE DANCE 7 to 9 p.m. Music, dance and

SATURDAY
30

fun at the Newark Senior Center, White Chapel Road. 737-2336.

GO 7:30 p.m. Film at the Trabant University Center, Main Street, Newark. \$2. UD1-HENS.

ATTIC TREASURES 10 a.m. to 3 p.m. Get you personal treasures appraised at the Winterthur Museum, Route 52. 448-3883.

10 THINGS I HATE ABOUT YOU 10 p.m. Film at the Trabant University Center, Main Street. \$2. UD1-HENS.

EXOTIC COSTUME PARTY 9 p.m. Pride of Delaware Elks Lodge and Elizabeth Boulden Temple sponsor event at 57 W. Cleveland Ave., Newark. Admission \$3 with costume; \$5 without costume.

PWP DANCE 8:30 to 11 p.m. Parents Without Partners Dance with DJ at Nur Temple, Rts. 13 and 40, New Castle. Open to ages 21 and over. Admission \$7. 998-3115.

HALLOWEEN LOOP 8:30 p.m. to 1 a.m. Free shuttle buses take patrons to 16 nitespots in citywide costume party in downtown Wilmington. One-time cover charge of \$5 admits patrons to all venues. For information, call Loop Hotline at 655-9942 or 655-6483.

HALLOWEEN PARADE 2 p.m. Bands, floats, antique autos and costumed families and individuals on Main Street, Newark. To register to march, call 366-7060.

THE HOUSEMAID 7:30 p.m. International film

SUNDAY
31

MEETINGS

OCTOBER 29

TAI CHI 10:15 a.m. every Friday or 2:30 p.m. every Wednesday at the Newark Senior Center. \$20/month. 737-2336.

CARDIO POWER 9 a.m. every Friday at the Newark Senior Center. Increase cardiovascular endurance, strength and flexibility. 737-2336.

2X4 SQUARE DANCE CLUB 8-10:30 p.m. PLUS level at Wilson School, off Polly Drummond Road. \$4 per person. 610-255-5025.

OCTOBER 31

CHRISTIAN SINGLES 6 to 8:30 p.m. every Sunday. Volleyball at Christiana High School. Bring your own snack or beverage. Childcare provided. 292-0508.

NOVEMBER 1

OLD NEWARK CIVIC ASS'N 7 p.m. WILMAPCO representative will speak on traffic calming study for area. Meeting at Newark Center for Creativ Learning, Phillips Avenue, Newark. For information, call 737-6205.

MOMS CLUB/BEAR 10 a.m. first and third Monday of month. Moms Club meeting at Red Lion United Methodist Church, Routes 7 & 71, Bear. For information, call 838-0593 after 4 p.m.

POWER WALKING 9 a.m. every Monday at the Newark Senior Center. Increase cardiovascular endurance, strength and flexibility. 737-2336.

NEWARK ROTARY CLUB 6:15 to 7:30 p.m. every Monday at the Holiday Inn, Newark. 368-7292.

NCCo STROKE CLUB noon on Mondays. Meeting at the Jewish Community Center, Talleyville. For information, call Nancy Traub at 324-4444.

LINE DANCING 1 and 6 p.m.

every Monday at Newark Senior Center. \$8/month. 737-2336.

CHORUS OF BRANDYWINE 7:30 p.m. every Monday. Men's barbershop singing at the MBNA Bowman Conference Center, Newark. 638-4022.

SCOTTISH DANCING 8 p.m. every Monday. Scottish country dancing at St. Thomas Episcopal Church, South College Avenue, Newark. 453-1290.

NOVEMBER 2

GIFTS FROM THE GARDEN 7 to 9 p.m. Workshop at University of Delaware Fischer Greenhouse, South College Avenue, Newark. Call 831-COOP to pre-register.

STAMP GROUP 1 p.m. first and third Tuesday of month. Stamp collectors meet at the Newark Senior Center. 737-2336.

STOP SMOKING 6:30 to 7:30 p.m. first and third Tuesday of month. Support group for smokers trying to quit held at American Cancer Society offices, 92 Read's Way, New Castle. 324-4227.

MOMS CLUB/NEWARK 9:30 a.m. first Tuesday of month at Word of Life, 30 Blue Hen Drive. 453-0961.

NEWARK LIONS BUSINESS 6:30 p.m. first Tuesday of month. The Newark Lions Club business meeting will be held at the Holiday Inn, Newark. 738-6629.

ARTHRITIS SUPPORT 1 p.m. Meeting at the Newark Senior Center. Call to pre-register. 737-2336.

LIFE TIMES 1 p.m. Peer discussion group meets every Tuesday at Newark Senior Center. Free, but registration required. 737-2336.

NOVEMBER 3

HEALTH FAIR 6:30 to 8:30 p.m. State officials provide info on pub-

lic health, social security, AARP, insurance, consumer protection, arthritis and alzheimers disease, flu shots and senior living communities at Linden Hill Elementary School, Pike Creek. For information, call 577-8704.

LA LECHE LEAGUE 9:45 a.m. first Wednesday of month. Mother-to-mother help on breastfeeding at the Bible Fellowship Church, 808 Old Baltimore Pike, Newark. For information, call 738-5055 or 731-3009.

FAMILY CIRCLES 5:30 p.m. Support group meeting every Wednesday at the Newark Senior Center. 658-5177.

NOVEMBER 4

YOU CAN'T NOT COMPOST 7 to 9 p.m. Workshop at the University of Delaware Fischer Greenhouse, South College Avenue, Newark. Call 831-COOP to pre-register.

PIKE CREEK MOMS 9:30 a.m. the first Thursday of month at Limestone Presbyterian Church, Limestone Road.

GREAT CRIMES 2:30-4:30 p.m. Thursdays through Dec. 2. UD professor leads discussion of infamous events of 20th century at the Newark Senior Center. Cost \$15 month. 737-2336.

NEWARK MORNING ROTARY 7-8:15 a.m. every Thursday at the Blue & Gold Club, Newark. For information, call 737-1711 or 737-0724.

NOVEMBER 5

ALZHEIMER'S CONFERENCE 9:30 a.m. to 4 p.m. Keynote speaker discusses latest research, development and treatment options for the disease at the MBNA Bowman conference Center, Newark. To register, call 633-4420.



PHOTO SPECIAL TO THE NEWARK POST

Longwood Gardens is "Celebrating Japan" during their 19th annual Chrysanthemum Festival 10 a.m. to 5 p.m. daily through Nov. 23. Japanese artisans and displays are featured together with more than 20,000 chrysanthemums in the Gardens' Conservatory in Kennett Square, Pa. 610-388-1000.

series presentation at the Trabant University Center, Main Street, Newark. Free. 831-4066.

MONDAY, NOVEMBER 1

MUSIC FESTIVAL 8 p.m. tonight and tomorrow. Concert honoring UD associate professor, Robert Hogenson, who is retiring after 28 years, at the Amy E. duPont Music Building, Newark. 254-6126.

TUESDAY, NOVEMBER 2

FICTION READING 7:30 p.m. Novelist Sharon Mitchell will read from her fiction at 127 Memorial Hall, South College Avenue, Newark. Free. 831-2362.

WEDNESDAY, NOVEMBER 3

SNAKE EYES 7:30 p.m. Film at the Trabant University Center, Main Street, Newark. Free. UD1-HENS.

TEQUILA MOCKINGBIRD 9 p.m. Acoustic band performs at the Iron Hill Brewery & Restaurant, Main Street, Newark. 266-9000.

ART AFTER HOURS 5:30 p.m. Tour featuring Paintings of Howard Pyle followed by film at the Delaware Art Museum, 2301 Kentmere Parkway, Wilmington. 571-9590.

THURSDAY, NOVEMBER 4

FOXTROT ZULU 10 p.m. Underground band from Rhode Island will perform a mix of jazz, folk, funk and ska with improv at the Sala Salu, Marrows Rd., Newark. 368-4545.

MTV CAMPUS INVASION 7:30 p.m. Bands Garbage and Lit perform at the Bob Carpenter Center, Newark. Tickets, \$28.50. 984-2000.

HIPPOCAMPUS 9 p.m. Pop rock band performs at the Iron Hill Brewery & Restaurant, Main Street, Newark. 266-9000.

READ & EXPLORE 2 p.m. Read a story and take related tour of Delaware Museum of Natural History, Route 52. For information, call 658-9111.

MOVIES

Regal Cinemas-Peoples Plaza 17
Showtimes for 10/29 through 11/04

House on Haunted Hill (R) No passes or super-savers. 12:00, 2:30, 5:00, 7:45, 10:15

Music of the Heart (PG) 12:50, 4:00, 7:15, 10:00

Bringing Out the Dead (R) 11:30, 2:05, 4:50, 7:35, 10:30

Crazy In Alabama (PG-13) 12:30

The Best Man (R) 1:00, 4:15, 7:20, 10:20

Three to Tango (PG-13) 11:40, 2:00, 4:20, 7:10, 9:50

Bats (PG-13) 11:50, 2:15, 4:45, 7:55, 10:40

Fight Club (R) 12:45, 3:50, 7:00, 9:55

The Story of Us (R) 12:20, 2:40, 5:10, 8:00, 10:25

The American Beauty (R) 11:35, 2:10, 4:35, 7:50, 10:35

Superstar (PG-13) 11:45, 2:50, 5:05, 7:25, 9:40

Random Hearts (R) 3:40, 6:50, 9:45

Three Kings (R) 12:55, 4:05, 6:55, 9:30

Double Jeopardy (R) 12:15, 2:45, 5:15, 6:45, 7:30, 9:35, 10:10

Elmo in Grouchland (G) 12:35, 2:25, 4:30

Thicker Than Water (R) 11:55, 2:20, 4:40, 7:40, 10:05

Blue Streak (PG-13) 12:05, 2:35, 4:55, 8:05, 10:25

Sixth Sense (PG-13) 11:25, 1:55, 4:25, 7:05, 9:35

AMC Cinema Center 3 Newark
Showtimes for 10/29-11/4

Friday, 10/29
American Beauty (R) 5:00 7:30 10:00
***Three to Tango** (PG-13) 5:15 7:45 10:00
***House on Haunted Hill** (R) 5:30 8:00 10:15

Saturday, 10/30
American Beauty (R) 2:15 5:00 7:30 10:00
***Three to Tango** (PG-13) 2:00 5:15 7:45 10:00
***House on Haunted Hill** (R) 2:30 5:30 8:00 10:15

See MOVIES, 17

Diversions

THEATRE • EVENTS • EXHIBITS • NIGHTLIFE • MEETINGS

FRIDAY
29

BETRAYAL

Through Nov. 20. Harold Pinter's theatrical masterpiece at Hartshorn Hall, corner of Academy Street and E. Park Place, Newark. For times and tickets, call 831-2204.

10 THINGS I HATE ABOUT YOU

7:30

p.m. Film at the Trabant University Center, Main Street, Newark. \$2. UDI-HENS.

GO 10 p.m. Film at the Trabant University Center, Main Street, Newark. \$2. UDI-HENS.

ORGAN CONCERT 8 p.m. Internationally acclaimed organist from Trinity College performs in benefit at St. Thomas's Episcopal Church, South College Avenue, Newark. Donation \$10 at door. 738-5681.

YARD SALE

9 a.m. to 3 p.m. Face painting, games, clothes and refreshments at the Pike Creek Valley Baptist Church, 199 Polly Drummond Hill Rd., Newark. 731-7770.

HAYRIDES

3:30 to 4:45 p.m., & 6 p.m. Ride through scenic White Clay Creek State Park followed by a snack around campfire. Meet at the Possum Hill Natural Area parking lot. Cost \$3.50 per person. For reservations, call 368-6900.

SQUARE DANCE 7 to 9 p.m. Music, dance and

fun at the Newark Senior Center, White Chapel Road. 737-2336.

GO 7:30 p.m. Film at the Trabant University Center, Main Street, Newark. \$2. UDI-HENS.

ATTIC TREASURES 10 a.m. to 3 p.m. Get your personal treasures appraised at the Winterthur Museum, Route 52. 448-3883.

10 THINGS I HATE ABOUT YOU 10 p.m. Film at the Trabant University Center, Main Street. \$2. UDI-HENS.

EXOTIC COSTUME PARTY 9 p.m. Pride of Delaware Elks Lodge and Elizabeth Boulden Temple sponsor event at 57 W. Cleveland Ave., Newark. Admission \$3 with costume; \$5 without costume.

PWP DANCE 8:30 to 11 p.m. Parents Without Partners Dance with DJ at Nur Temple, Rts. 13 and 40, New Castle. Open to ages 21 and over. Admission \$7. 998-3115.

HALLOWEEN LOOP 8:30 p.m. to 1 a.m. Free shuttle buses take patrons to 16 nitespots in citywide costume party in downtown Wilmington. One-time cover charge of \$5 admits patrons to all venues. For information, call Loop Hotline at 655-9942 or 655-6483.

HALLOWEEN

PARADE 2 p.m. Bands, floats, antique autos and costumed families and individuals on Main Street, Newark. To register to march, call 366-7060.

THE HOUSEMAID 7:30 p.m. International film

SUNDAY

31

SATURDAY

30

MEETINGS

OCTOBER 29

TAI CHI 10:15 a.m. every Friday or 2:30 p.m. every Wednesday at the Newark Senior Center. \$20/month. 737-2336.

CARDIO POWER 9 a.m. every Friday at the Newark Senior Center. Increase cardiovascular endurance, strength and flexibility. 737-2336.

2X4 SQUARE DANCE CLUB 8-10:30 p.m. PLUS level at Wilson School, off Polly Drummond Road. \$4 per person. 610-255-5025.

OCTOBER 31

CHRISTIAN SINGLES 6 to 8:30 p.m. every Sunday. Volleyball at Christiana High School. Bring your own snack or beverage. Childcare provided. 292-0508.

NOVEMBER 1

OLD NEWARK CIVIC ASS'N 7 p.m. WILMAPCO representative will speak on traffic calming study for area. Meeting at Newark Center for Creativ Learning, Phillips Avenue, Newark. For information, call 737-6205.

MOMS CLUB/BEAR 10 a.m. first and third Monday of month. Moms Club meeting at Red Lion United Methodist Church, Routes 7 & 71, Bear. For information, call 838-0593 after 4 p.m.

POWER WALKING 9 a.m. every Monday at the Newark Senior Center. Increase cardiovascular endurance, strength and flexibility. 737-2336.

NEWARK ROTARY CLUB 6:15 to 7:30 p.m. every Monday at the Holiday Inn, Newark. 368-7292.

NCCo STROKE CLUB noon on Mondays. Meeting at the Jewish Community Center, Talleyville. For information, call Nancy Traub at 324-4444.

LINE DANCING 1 and 6 p.m.

every Monday at Newark Senior Center. \$8/month. 737-2336.

CHORUS OF BRANDYWINE 7:30 p.m. every Monday. Men's barbershop singing at the MBNA Bowman Conference Center, Newark. 638-4022.

SCOTTISH DANCING 8 p.m. every Monday. Scottish country dancing at St. Thomas Episcopal Church, South College Avenue, Newark. 453-1290.

NOVEMBER 2

GIFTS FROM THE GARDEN 7 to 9 p.m. Workshop at University of Delaware Fischer Greenhouse, South College Avenue, Newark. Call 831-COOP to pre-register.

STAMP GROUP 1 p.m. first and third Tuesday of month. Stamp collectors meet at the Newark Senior Center. 737-2336.

STOP SMOKING 6:30 to 7:30 p.m. first and third Tuesday of month. Support group for smokers trying to quit held at American Cancer Society offices, 92 Read's Way, New Castle. 324-4227.

MOMS CLUB/NEWARK 9:30 a.m. first Tuesday of month at Word of Life, 30 Blue Hen Drive. 453-0961.

NEWARK LIONS BUSINESS 6:30 p.m. first Tuesday of month. The Newark Lions Club business meeting will be held at the Holiday Inn, Newark. 738-6629.

ARTHRITIS SUPPORT 1 p.m. Meeting at the Newark Senior Center. Call to pre-register. 737-2336.

LIFE TIMES 1 p.m. Peer discussion group meets every Tuesday at Newark Senior Center. Free, but registration required. 737-2336.

NOVEMBER 3

HEALTH FAIR 6:30 to 8:30 p.m. State officials provide info on pub-

lic health, social security, AARP, insurance, consumer protection, arthritis and alzheimers disease, flu shots and senior living communities at Linden Hill Elementary School, Pike Creek. For information, call 577-8704.

LA LECHE LEAGUE 9:45 a.m. first Wednesday of month. Mother-to-mother help on breastfeeding at the Bible Fellowship Church, 808 Old Baltimore Pike, Newark. For information, call 738-5055 or 731-3009.

FAMILY CIRCLES 5:30 p.m. Support group meeting every Wednesday at the Newark Senior Center. 658-5177.

NOVEMBER 4

YOU CAN'T NOT COMPOST 7 to 9 p.m. Workshop at the University of Delaware Fischer Greenhouse, South College Avenue, Newark. Call 831-COOP to pre-register.

PIKE CREEK MOMS 9:30 a.m. the first Thursday of month at Limestone Presbyterian Church, Limestone Road.

GREAT CRIMES 2:30-4:30 p.m. Thursdays through Dec. 2. UD professor leads discussion of infamous events of 20th century at the Newark Senior Center. Cost \$15 month. 737-2336.

NEWARK MORNING ROTARY 7-8:15 a.m. every Thursday at the Blue & Gold Club, Newark. For information, call 737-1711 or 737-0724.

NOVEMBER 5

ALZHEIMER'S CONFERENCE 9:30 a.m. to 4 p.m. Keynote speaker discusses latest research, development and treatment options for the disease at the MBNA Bowman conference Center, Newark. To register, call 633-4420.



PHOTO SPECIAL TO THE NEWARK POST

Longwood Gardens is "Celebrating Japan" during their 19th annual Chrysanthemum Festival 10 a.m. to 5 p.m. daily through Nov. 23. Japanese artisans and displays are featured together with more than 20,000 chrysanthemums in the Gardens' Conservatory in Kennett Square, Pa. 610-388-1000.

series presentation at the Trabant University Center, Main Street, Newark. Free. 831-4066.

MONDAY, NOVEMBER 1

MUSIC FESTIVAL 8 p.m. tonight and tomorrow. Concert honoring UD associate professor, Robert Hogenson, who is retiring after 28 years, at the Amy E. duPont Music Building, Newark. 254-6126.

TUESDAY, NOVEMBER 2

FICTION READING 7:30 p.m. Novelist Sharon Mitchell will read from her fiction at 127 Memorial Hall, South College Avenue, Newark. Free. 831-2362.

WEDNESDAY, NOVEMBER 3

SNAKE EYES 7:30 p.m. Film at the Trabant University Center, Main Street, Newark. Free. UDI-HENS.

TEQUILA MOCKINGBIRD 9 p.m. Acoustic band performs at the Iron Hill Brewery & Restaurant, Main Street, Newark. 266-9000.

ART AFTER HOURS 5:30 p.m. Tour featuring Paintings of Howard Pyle followed by film at the Delaware Art Museum, 2301 Kentmere Parkway, Wilmington. 571-9590.

THURSDAY, NOVEMBER 4

FOXTROT ZULU 10 p.m. Underground band from Rhode Island will perform a mix of jazz, folk, funk and ska with improv at the Sala Salu, Marrows Rd., Newark. 368-4545.

MTV CAMPUS INVASION 7:30 p.m. Bands Garbage and Lit perform at the Bob Carpenter Center, Newark. Tickets, \$28.50. 984-2000.

HIPPOCAMPUS 9 p.m. Pop rock band performs at the Iron Hill Brewery & Restaurant, Main Street, Newark. 266-9000.

READ & EXPLORE 2 p.m. Read a story and take related tour of Delaware Museum of Natural History, Route 52. For information, call 658-9111.

MOVIES

Regal Cinemas-Peoples Plaza 17
Showtimes for 10/29 through 11/04

House on Haunted Hill (R) No passes or super-savers. 12:00, 2:30, 5:00, 7:45, 10:15
Music of the Heart (PG) 12:50, 4:00, 7:15, 10:00
Bringing Out the Dead (R) 11:30, 2:05, 4:50, 7:35, 10:30

Crazy In Alabama (PG-13) 12:30
The Best Man (R) 1:00, 4:15, 7:20, 10:20
Three to Tango (PG-13) 11:40, 2:00, 4:20, 7:10, 9:50

Bats (PG-13) 11:50, 2:15, 4:45, 7:55, 10:40
Fight Club (R) 12:45, 3:50, 7:00, 9:55
The Story of Us (R) 12:20, 2:40, 5:10, 8:00, 10:25
The American Beauty (R) 11:35, 2:10, 4:35, 7:50, 10:35

Superstar (PG-13) 11:45, 2:50, 5:05, 7:25, 9:40
Random Hearts (R) 3:40, 6:50, 9:45
Three Kings (R) 12:55, 4:05, 6:55, 9:30
Double Jeopardy (R) 12:15, 2:45, 5:15, 6:45, 7:30, 9:35, 10:10

Elmo in Grouchland (G) 12:35, 2:25, 4:30
Thicker Than Water (R) 11:55, 2:20, 4:40, 7:40, 10:05

Blue Streak (PG-13) 12:05, 2:35, 4:55, 8:05, 10:25
Sixth Sense (PG-13) 11:25, 1:55, 4:25, 7:05, 9:35

AMC Cinema Center 3 Newark
Showtimes for 10/29-11/4

Friday, 10/29
American Beauty (R) 5:00 7:30 10:00
***Three to Tango** (PG-13) 5:15 7:45 10:00
***House on Haunted Hill** (R) 5:30 8:00 10:15

Saturday, 10/30
American Beauty (R) 2:15 5:00 7:30 10:00
***Three to Tango** (PG-13) 2:00 5:15 7:45 10:00
***House on Haunted Hill** (R) 2:30 5:30 8:00 10:15

See MOVIES, 17

NEWARK POST ♦ SUPER CROSSWORD

ACROSS

- 1 Balaam's beast
4 Spud
9 Passing fashions
13 Swerve
17 "Mighty" a Rose
18 Physicist Joliot-Curie
19 Flick
20 Correctional
22 Start of a remark by Milton Berle
24 Where Devils fight
25 Musical of "Tomorrow"
26 Swit co-star
27 They may be frozen
29 Dweeb
31 "Born in the" ('84 hit)
32 Neat as
34 Part 2 of remark
38 Jeopardize
42 Fairy-tale start
43 Base stuff?
44 TV's "The Squad"
45 Johnson of "Brief Encounter"
47 Rainbow shape
49 Where to find edelweiss

- 52 Shopper's Shangri-la
54 Napoleon's cousin
57 Quilled critter
61 Winning
63 Winner
64 Altar
65 Actor answer
66 Vigoda
68 Velvety plant
70 Theater section
72 DC figure
73 Dental appointment, for some
75 Part 3 of remark
78 Circular, e.g.
80 For each
81 Tibetan monk
83 Ceremony
84 Conceal
85 Sedan season
86 Magle of baseball
87 Crete's capital
89 Beardless dwarf
93 "A Christmas Carol" name
96 Cocktail ingredient

- 97 Breaker
98 "Kismet" character
99 Bit part in "Cleopatra"?
101 Mythical weeper
104 Pan Alley
105 Spellbound
108 Word with candy or copy
111 Labors
113 Part 4 of remark
118 Connecticut campus
119 USN rank
120 Leave
121 San Luis, CA
124 "Them!" critters
127 Actor Christopher
130 Incited, with "on"
132 End of remark
134 Designer Donna
135 Card or bill
136 Mrs. Ethan Frome
137 Kauai keepsake
138 Lovett or Waggoner
139 "Eat your dinner dessert!"
140 "Rawhide" role

- 141 Fashion monogram
DOWN
1 Utah resort
2 Comic Mort
3 Vamoose
4 Ascot or bolo
5 Set up
6 "Guarding" ('94 film)
7 Hazzard County deputy
8 Extend a subscription
9 In place of
10 Steed or Peel
11 Alice's restaurant?
12 Barbecued
13 Loser's locale
14 He's a doll
15 Boredom
16 Pants measurement
19 He's dropped a few bricks
21 Wife of Jacob
23 Daddy
28 Even if, informally
30 Narcs' org.
33 Business abbr.
35 Rent—
36 Forest father
37 Corduroy ridge

- 38 Madame Bovary
39 Wyle of "ER"
40 Choose
41 Loaded
46 Battle site of 1836
48 Prepare the champagne
50 Part of a process
51 Dignified
53 Stow
55 "—propre" (self-esteem)
56 Massachusetts town
58 Tokyo, formerly
59 Cowboy's critter
60 Fellow
62 Distribute the deck
67 Instant
69 Indian lute
71 Writer
73 Crude cariel
74 Fashionably nostalgic
75 Night vision?
76 "Big Three" site
77 October Revolution name
79 Deliberate
82 — tai (rum cocktail)

- 84 Mist
88 Give off
90 Without complaining
91 Sinister
92 Desires
94 Skater
95 Grouch
96 Petty clash?
100 '65 Jr. Walker & the All Stars hit
102 New Jersey city
103 Marie Saint
106 Raven maven?
107 Prom wear
109 Island
110 Society miss
112 Sitka's st.
113 Escapade
114 Perfect
115 Abrasive substance
116 Lily
117 Posh
122 Queens stadium
123 Artist
125 Stocking stuffers?
126 Besmirch
128 Actor Kilmer
129 Compass pt.
131 Author Umberto
133 Helium or hydrogen

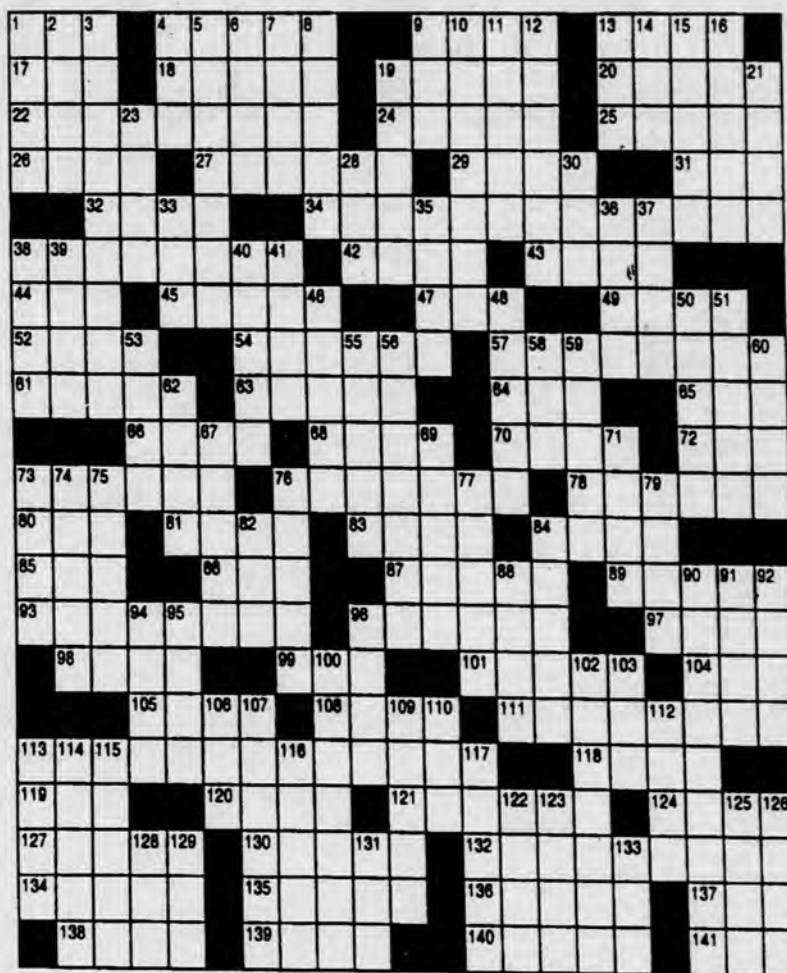

EASY DOES IT! Through December. Hands-on fun with machines and HO scale model railroad diorama at Henry Clay Mill Gallery in Hagley Museum. Free. For information and times, call 658-2400.

ONE SMALL STEP Through Nov. 1. An exploration of America's adventures in space from 1959-1999 at the University Gallery, Old College, Main Street, Newark. For information, call 831-8242.

FROM AL'S TO ZUTZ Through Nov. 6. An exhibition on the history of Jewish business in Delaware at the Delaware History Center, Market Street, Wilmington. For tickets, call 655-7161.

GEORGE WASHINGTON: MAN, MYTH, MEMORY Through Nov. 20. Rarely exhibited letters, images, paintings, memorabilia and artifacts displayed at the Delaware History Center, 5th and Market St., Wilmington. For tickets, call 655-7161.

ELLSWORTH KELLY Through Jan. 2, 2000. Five decades of painting and sculpture on view at the Delaware Art Museum, 2301 Kentmere Prkwy., Wilmington. For information, call 571-0220.

BEHIND CLOSED DOORS Through

EXHIBITS

Dec. 31. Hands-on exhibits, photographs and displays reveal how museum collections are created at the Delaware Museum of Natural History, Wilmington. 658-9111.

FALL HARVEST MARKET Through October. Work of 20 regional artisans at

the Brandywine River Museum, Chadds Ford, Pa. For information, call 610-388-2700.

FORGERY COLLECTION Through Dec. 15. Display of thousands of forged manuscripts compiled by Frank W. Tober at the Morris Library, University of Delaware campus, Newark. For information, call 831-2231.

LOCAL MOVIE TIMES

► MOVIES, from 16

Sunday, 10/31
American Beauty (R) 2:15 5:30 8:00
*Three to Tango (PG-13) 2:00 5:45 8:00
*House on Haunted Hill (R) 2:30 6:00 8:15

Monday, 11/1-Thursday, 11/4
American Beauty (R) 5:30 8:00
Three to Tango (PG-13) 5:45 8:00
*House on Haunted Hill (R) 6:00 8:15
*Special Engagement-No Passes or Discount Tickets Accepted

ELKTON THEATRE
MOVIE LISTINGS

SHOWTIMES

The Haunting PG-13

Fri. - 8:05, 10:15
Sat. - 8:05, 10:15
Sun. - 8:05
Mon.-Thur. - 8:05

Star Wars PG

Fri. - 6:00, 8:20, 10:40
Sat. - 1:00, 3:30, 6:00, 8:20
Sun. - 1:00, 3:30, 6:00, 8:20
Mon.-Thur. - 6:00, 8:20

A Rocky Horror R

Sat. - 10:30

Elkton Theatre
181 VILLAGE OF ELKTON
410-620-4800

RUNAWAY BRIDE PG

Fri. - 6:05, 8:10, 10:20
Sat. - 1:05, 3:25, 6:05, 8:10, 10:20
Sun. - 1:05, 3:25, 6:05, 8:10
Mon.-Thur. - 6:05, 8:10

DRIVE ME CRAZY PG-13

Fri. - 6:15, 8:15, 10:15
Sat. - 1:15, 3:15, 6:15, 8:15, 10:15
Sun. - 1:15, 3:15, 6:15, 8:15
Mon.-Thur. - 6:15, 8:15

Inspector Gadget PG

Fri. - 6:10
Sat. - 1:10, 2:55, 4:40, 6:10
Sun. - 1:10, 2:55, 4:40, 6:10
Mon.-Thur. - 6:10

ALL SEATS \$2.50

BUSINESS OWNERS
ACCEPT MAJOR CREDIT CARDS

FREE
SETUP

VISA MasterCard
American Express DISCOVER
• Absolutely NO Upfront Fees or Charges!
• NO Documentation Needed! • 48 Hour Setup!
• Regardless of Credit! • Increase Your Sales!
• ANY Business. (No matter how small!)

Friendly operators are standing by
1-800-908-0011 (24 Hrs) (302)

Discover Your Potential at
Caravel Academy
COLLEGE PREPARATORY

Programs Available from 3 Years Old
through Twelfth Grade



ACCEPTING APPLICATIONS FOR
THE 2000/2001 SCHOOL YEAR

OPEN HOUSE

Sunday, November 14, 1999 - 1:30-3:00 PM

SCHOLARSHIP TESTING

Saturday, November 6, 1999 - 9:00 AM

For more information or a tour of our facilities call Mr. George Glynn

(302) 834-8938

Visit our Website at www.caravel.org

Diagnosing Problems in the
Equine AthleteNew Bolton Center's
Sports Medicine & Imaging
Program

offers diagnostics and treatment for the health and performance
of equine athletes by a team of veterinary specialists at the
GEORGE D. WIDENER HOSPITAL

- Cardiac color flow Doppler imaging system
- Cutting edge ultrasound diagnosis and rehabilitation for tendons
- High resolution radiographic imaging
- Nuclear Medicine Imaging (bone scans)
- High speed treadmill cardiovascular, lameness, and video endoscopic airway evaluations
- Outpatient laser and arthroscopic surgery
- Swimming pool recovery for orthopedic surgeries
- State-of-the-art therapeutic shoeing



School of Veterinary Medicine
UNIVERSITY OF PENNSYLVANIA

For Information, Emergency Service, or Appointments please
call 610.444.5800

382 West Street Road, Kennett Square, PA 19348

BIRTHS

Friday, Sept. 17
Sewell-Stacey and Michael Cooper, Bear, son

Saturday, Sept. 18
Sewell-Rodnita, Bear, son
Roark-Marcy and Christopher, Newark, son

Sunday, Sept. 19
Norris-Amy, Bear, daughter
Durham-Marilou and George, Newark, son
Jones-Meredith and James, III, Newark, son
Olivo-Angela and Eddie, Bear, son
Kearns-Mary and J. Casey, Newark, son
Kriner-Johnna and James, Newark, daughter

Monday, Sept. 20
Wood-Gina and Thomas, Bear, son

Tuesday, Sept. 21
Islam-Satara and Nazrul, Newark, daughter
Bowdoin-Kristen and Donald, Newark, son

Wednesday, Sept. 22
Degliobizzi-Gina and Anthony, Sr., Newark, son
Stofa-Anita and Robert, Newark, son

Johnson-Michell and Randy, Newark, daughter
Scott-Michell and Bradley, Newark, daughter
Daniels-Katherine and Joseph, Newark, daughter
Stape-Kristina and Christopher, Newark, daughter

Thursday, September 23
Flagg-Brienne and Jamie Duncan, Newark, son
Donnelly-Maria and Thomas, Newark, son
Eastburn-Loraine and John, Newark, daughter
Vickers-Lori and Jack, Newark, daughter
Frati-Anne and Lawrence, Newark, daughter
Simonds-Jill and Milton, Newark, son
Kidd-Moorer-Elissa and Charles, Newark, daughter

Friday, September 24
Miedzius-Kimberly and Christopher, Newark, daughter
Reyes-Donna Lynn and Neyes, Newark, daughter
Ball-Linda Sharon and Michael, Newark, son
Porter-Bonni Jean and Michael, Newark, daughter

Teachers honored at Albert Einstein Academy

Science teacher Judy Smith was among staff members recently honored for service to the Albert Einstein Academy. Smith has been teaching at the school for 18 years. Other honorees included Sandy Baran, school nurse for 10 years, Sharon Marshall, administrative assistant for eight years, Michal Cherrin, Jewish studies teacher for eight years, Nancy Brock, kindergarten teacher for seven years and Lorri Finkel, second grade teacher for six years and also admissions director.

Albert Einstein Academy is accredited by the Middle States Association of Colleges and Schools.

Local students to compete for scholarships

St. Mark's High School is pleased to announce three semifinalists in the 45th Annual National Merit Scholarship Program.

Bernadette L. Simpao, Brian D. Ventre and Denise M. Woodward, all of Newark, will advance in the 2000 Merit Scholarship Competition. They will all compete for scholarship awards that will be awarded next spring.

University of Delaware professor honored



Judy Smith

The American Psychological Association honored James Jones, University of Delaware professor of psychology, with a Lifetime Achievement Award.

The first edition of Jones' widely-used psychology text book, "Prejudice and Racism" was published in 1972. A revised and updated edition was published in 1997.

Jones has been a faculty member at the University since 1982. He received his Ph.D. in social psychology from Yale University in 1970, then taught at Harvard University for six years, winning a Guggenheim fellowship to study in the West Indies in 1973.

Engard to study abroad

Brian T. Engard of Newark will study abroad at the University of Ripon and York in England for the 1999-2000 academic year.

Engard, a junior at Juniata College in Huntingdon, Pa., is an English major. A graduate of Newark High School, he is the son of Ronald K. Engard and Ms.

Martha L. Toomey.

Fields enrolls at Western Maryland

Matthew M. Fields is among the approximately 1,500 undergraduates who enrolled this fall at Western Maryland College.

Fields is the son of Sandra and Andrew Fields of Newark.

Two local students receive degrees

Widener University's Delaware Campus has awarded degrees to Rosalie Jones, of Bear, and Marsha Medrow, of Newark, at the ceremony held in August. Both graduates received their masters degree in Human Resources Management.

Manon joins orchestra at Franklin & Marshall

Matthew Manon, a sophomore at Franklin and Marshall College in Lancaster, Pa., is playing trombone for the Franklin and Marshall Community Orchestra. The 13-year-old orchestra, under the direction of Brian Norcross, the College's director of instrumental music, is a 60-70 piece ensemble of musicians from the greater Lancaster area. The orchestra consists of Franklin and Marshall students, faculty and staff.

Manon is a 1998 graduate of Newark High School and the son of Jon Manon and Marcia Manon Rahn of Newark.

Laskaris appointed to new position

George G. Laskaris, Class of '76 at the University of Delaware, was recently made Associate Provost at Rutgers University in charge of Information Technology. Laskaris has been at the Rutgers University for 16 years.

George is the son of George J. Laskaris, who formerly had the DeLuxe Luncheonette, fondly known as "The Spoon" on the UD campus, where the Galleria is now located.

See PEOPLE, 19 ►

F

I

R

S

T

A

T

ALL YOU CAN EAT NIGHTS!
\$6.95 (eat in only)
Below items good from 3:00 to 10:00 p.m.

Monday Night

Tuesday Night

Wednesday Night

Your choice:

- Ziti Parm
- Lasagna
- Manicotti Parm
- Cheese Ravioli
- Spaghetti
- Stuffed Shells.

•Homemade Beef Stew

•Chicken & Dumplings

All of the above come with soup or salad

20% OFF with University of Delaware Student I.D.
Between 10:00 - 6:00a.m. \$7.00 min.

Breakfast Specials Start at \$1.69
Lunch Specials Start at \$3.99
Dinner Specials Start at \$5.99

First State Diner
733-0442
1108 S. College Ave.
Newark, DE 19713
NEXT TO THE COMFORT INN
NOT TO BE USED WITH ANY OTHER SPECIALS

OPEN 24 HOURS
7 DAYS A WEEK

BAKING ON PREMISES

The Best Parties Are Upstairs At

WALTER'S STEAKHOUSE

CONSISTENTLY AWARDED BEST RESTAURANT FOR BEEF

Now Taking Reservations
For Your Holiday Parties

LATE, LATE DINING • PRIVATE ROOMS
J. WALTER CONSTANTINOU, RESTAURANT PROPRIETOR
802 N. UNION STREET, WILMINGTON • 302-652-6780

ATTORNEYS

Mark D. Sisk

- Criminal Defense
- Family Law
- Real Estate
- Defense of Traffic, Criminal & Building Code Charges
- Newark City Prosecutor, 1980-1994

Brian P. Glancy

- Personal Injury
- Real Estate
- Wills and Estates

229 E. Main St.
Newark, DE 19711
Hughes, Sisk and Glancy P.A.
368-1200

Listing of areas of practice does not represent official certification as a specialist in any area

Find your future at... ST. MARK'S HIGH SCHOOL!

- Five academic ability levels for individualized study
- Extracurricular activities in athletics, the arts, and service

- Delaware's broadest Advanced Placement program
- Academic scholarships and financial aid

OPEN HOUSE SUNDAY, NOVEMBER 7, 1999
12:30 P.M. - 3:30 P.M.
PLACEMENT TEST SATURDAY, DECEMBER 4, 1999

For information call: (302) 738-3300 ext. 3063
<http://www.stmarks.pvt.k12.de.us>
2501 Pike Creek Road • Wilmington, Delaware 19808

BIRTHS

Friday, Sept. 17
Sewell-Stacey and Michael Cooper, Bear, son

Saturday, Sept. 18
Sewell-Rodnita, Bear, son
Roark-Marcy and Christopher, Newark, son

Sunday, Sept. 19
Norris-Amy, Bear, daughter
Durham-Marilou and George, Newark, son
Jones-Meredith and James, III, Newark, son
Olivo-Angela and Eddie, Bear, son
Kearns-Mary and J. Casey, Newark, son
Kriner-Johnna and James, Newark, daughter

Monday, Sept. 20
Wood-Gina and Thomas, Bear, son

Tuesday, Sept. 21
Islam-Satara and Nazrul, Newark, daughter
Bowdoin-Kristen and Donald, Newark, son

Wednesday, Sept. 22
Degliobizzi-Gina and Anthony, Sr., Newark, son
Stofa-Anita and Robert, Newark, son

Johnson-Michell and Randy, Newark, daughter
Scott-Michell and Bradley, Newark, daughter
Daniels-Katherine and Joseph, Newark, daughter
Stape-Kristina and Christopher, Newark, daughter

Thursday, September 23
Flagg-Brienne and Jamie Duncan, Newark, son
Donnelly-Maria and Thomas, Newark, son
Eastburn-Loraine and John, Newark, daughter
Vickers-Lori and Jack, Newark, daughter
Fratl-Anne and Lawrence, Newark, daughter
Simonds-Jill and Milton, Newark, son
Kidd-Moorer-Elissa and Charles, Newark, daughter

Friday, September 24
Miedzius-Kimberly and Christopher, Newark, daughter
Reyes-Donna Lynn and Neyes, Newark, daughter
Ball-Linda Sharon and Michael, Newark, son
Porter-Bonni Jean and Michael, Newark, daughter

Teachers honored at Albert Einstein Academy

Science teacher Judy Smith was among staff members recently honored for service to the Albert Einstein Academy. Smith has been teaching at the school for 18 years. Other honorees included Sandy Baran, school nurse for 10 years, Sharon Marshall, administrative assistant for eight years, Michal Cherrin, Jewish studies teacher for eight years, Nancy Brock, kindergarten teacher for seven years and Lorri Finkel, second grade teacher for six years and also admissions director.

Albert Einstein Academy is accredited by the Middle States Association of Colleges and Schools.

Local students to compete for scholarships

St. Mark's High School is pleased to announce three semifinalists in the 45th Annual National Merit Scholarship Program.

Bernadette L. Simpao, Brian D. Ventre and Denise M. Woodward, all of Newark, will advance in the 2000 Merit Scholarship Competition. They will all compete for scholarship awards that will be awarded next spring.

University of Delaware professor honored



Judy Smith

The American Psychological Association honored James Jones, University of Delaware professor of psychology, with a Lifetime Achievement Award.

The first edition of Jones' widely-used psychology text book, "Prejudice and Racism" was published in 1972. A revised and updated edition was published in 1997.

Jones has been a faculty member at the University since 1982. He received his Ph.D. in social psychology from Yale University in 1970, then taught at Harvard University for six years, winning a Guggenheim fellowship to study in the West Indies in 1973.

Engard to study abroad

Brian T. Engard of Newark will study abroad at the University of Ripon and York in England for the 1999-2000 academic year.

Engard, a junior at Juniata College in Huntingdon, Pa., is an English major. A graduate of Newark High School, he is the son of Ronald K. Engard and Ms.

Martha L. Toomey.

Fields enrolls at Western Maryland

Matthew M. Fields is among the approximately 1,500 undergraduates who enrolled this fall at Western Maryland College.

Fields is the son of Sandra and Andrew Fields of Newark.

Two local students receive degrees

Widener University's Delaware Campus has awarded degrees to Rosalie Jones, of Bear, and Marsha Medrow, of Newark, at the ceremony held in August. Both graduates received their masters degree in Human Resources Management.

Manon joins orchestra at Franklin & Marshall

Matthew Manon, a sophomore at Franklin and Marshall College in Lancaster, Pa., is playing trombone for the Franklin and Marshall Community Orchestra. The 13-year-old orchestra, under the direction of Brian Norcross, the College's director of instrumental music, is a 60-70 piece ensemble of musicians from the greater Lancaster area. The orchestra consists of Franklin and Marshall students, faculty and staff.

Manon is a 1998 graduate of Newark High School and the son of Jon Manon and Marcia Manon Rahn of Newark.

Laskaris appointed to new position

George G. Laskaris, Class of '76 at the University of Delaware, was recently made Associate Provost at Rutgers University in charge of Information Technology. Laskaris has been at the Rutgers University for 16 years.

George is the son of George J. Laskaris, who formerly had the DeLuxe Luncheonette, fondly known as "The Spoon" on the UD campus, where the Galleria is now located.

See PEOPLE, 19 ►

FIRST STATE

ALL YOU CAN EAT NIGHTS!

\$6.95 (eat in only)

Below items good from 3:00 to 10:00 p.m.

Monday Night

Tuesday Night

Wednesday Night

Your choice:

- Ziti Parm
- Lasagna
- Manicotti Parm
- Cheese Ravioli
- Spaghetti
- Stuffed Shells.

- Homemade Beef Stew
- Chicken & Dumplings

All of the above come with soup or salad

20% OFF with University of Delaware Student I.D.

Between 10:00 - 6:00a.m. \$7.00 min.

Breakfast Specials Start at \$1.69
Lunch Specials Start at \$3.99
Dinner Specials Start at \$5.99

First State Diner
733-0442
1108 S. College Ave.
Newark, DE 19713
NEXT TO THE COMFORT INN
NOT TO BE USED WITH ANY OTHER SPECIALS

BAKING ON PREMISES

The Best Parties Are Upstairs At

WALTER'S STEAKHOUSE

CONSISTENTLY AWARDED BEST RESTAURANT FOR BEEF

Now Taking Reservations
For Your Holiday Parties

LATE, LATE DINING • PRIVATE ROOMS
J. WALTER CONSTANTINOU, RESTAURANT PROPRIETOR
802 N. UNION STREET, WILMINGTON • 302-652-6780

Find your future at... ST. MARK'S HIGH SCHOOL!

•Five academic ability levels for individualized study

•Extracurricular activities in athletics, the arts, and service



•Delaware's broadest Advanced Placement program

•Academic scholarships and financial aid

•Catholic, diocesan, coeducational, college preparatory

OPEN HOUSE SUNDAY, NOVEMBER 7, 1999
12:30 P.M. - 3:30 P.M.

PLACEMENT TEST SATURDAY, DECEMBER 4, 1999

For information call: (302) 738-3300 ext. 3063
<http://www.stmarks.pvt.k12.de.us>
 2501 Pike Creek Road • Wilmington, Delaware 19808

ATTORNEYS

Mark D. Sisk

- Criminal Defense
- Family Law
- Real Estate
- Defense of Traffic, Criminal & Building Code Charges
- Newark City Prosecutor, 1980-1994



Brian P. Glancy

- Personal Injury
- Real Estate
- Wills and Estates

229 E. Main St.
 Newark, DE 19711
 Hughes, Sisk and Glancy P.A.
368-1200

Listing of areas of practice does not represent official certification as a specialist in any area

► PEOPLE, from 18

Ambrose graduates from specialist course

Army National Guard Spec. Daniel H. Ambrose has graduated from the chemical operations specialist course at Fort McClellan in Anniston, Ala.

The specialist is a 1991 graduate of Christiana High School and a 1998 graduate of Virginia Polytechnic Institute and State University.

Ambrose is the son of Michael H. and Catherine H. Ambrose of Newark.

Rice graduates from flight training

Air Force Capt. Douglas P. Rice has graduated from the 562nd Flying Training Squadron Joint Undergraduate Navigator Training at Randolph Air Force Base, near San Antonio, Texas. The graduate also received U.S. Air Force wings.

His follow-on assignment will be with the 38th Reconnaissance Squadron at Offutt Air Force Base in Omaha, Neb.

Rice is a 1990 Newark High School graduate and received a bachelor's degree in 1994 from the University of Delaware. He is the son of Irene A. Rice and Philip C. Rice, both of Newark. His wife, Marcy, is the daughter of retired Army Lt. Col. Richard W. Tarpley of Newark.

Brooks completes basic training

Army Pvt. Jeffrey R. Brooks

has graduated from basic military training at Fort Jackson, Columbia, S.C.

Brooks is the son of John P. Brooks Sr. of Wilmington. He graduated from St. Mark's High School in 1996.

The Learning Station receives award

The Wilmington Chapter of F.E.M.A.L.E. ("Formerly Employed Mothers at the Leading Edge") presented its annual Family Friendly Business Award to The Learning Station at the East Main Street Plaza in Newark. The Learning Station is being recognized with this annual award for providing family friendly facilities that benefit customers with children and the community at large.

Mlynarczyk arrives for duty

Air Force Capt. Michael J. Mlynarczyk has arrived for duty at Vandenberg Air Force Base in Lompoc, Calif. He is a crew commander assigned to the 614th Space Operations Squadron.

Mlynarczyk is the son of Mary C. and John Pratt of Hockessin. His wife, Beth, is the daughter of James H. and Betty Sinex of Townsend.

The captain graduated in 1988 from Salesianum High School and received his bachelor's degree in 1992 from the University of Delaware. He earned a master's degree in 1995 from Troy State University in Ala.

Saenger receives academic honor

Casey P. Saenger, son of Peter and Margaret Saenger of Newark, was named a Dana Scholar at Bates College, Lewiston, Maine.

A dean's list student, he participated in a 1998 Annual Entering Student Outdoor Program (AESOP) trip and was a member of the 1998-99 swim team. Saenger is a 1998 graduate of Newark High School.

Funk recognized for academics

Kristina Funk, daughter of Ms. Deborah L. Funk of Newark, has been named a College Scholar for 1999-2000 at Elizabethtown College in recognition of high academic achievement.

Funk is a senior who is completing a dual major in social work and art. She is also completing a minor program in Spanish. She is a 1996 graduate of Glasgow High School.

Brosnan joins Iron Hill Brewery

The Iron Hill Brewery & Restaurant announced recently the hiring of Rick Brosnan as assistant manager of their Newark brewpub.

Brosnan joins Iron Hill as the company prepares to expand throughout the Delaware Valley. Prior to joining Iron Hill, he was the general manager of the Saint Louis Bread Company in Atlanta, Ga. He was also a lieutenant in the U.S. Navy.

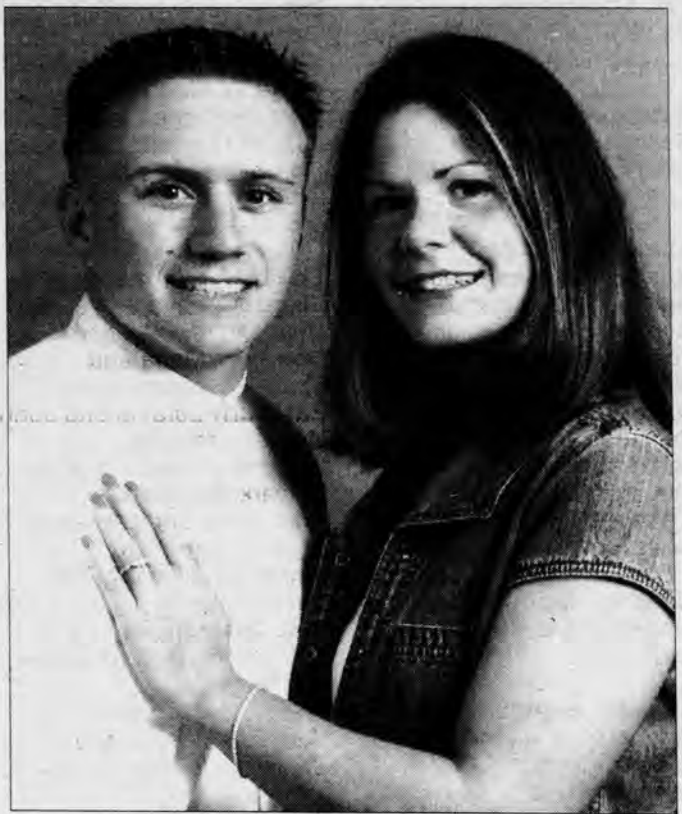
LOVELACE-ELLIOTT TO MARRY

David B. and Sue Ellen Elliott, of Benton, Pa., announce the engagement of their daughter, Cassie Jean Elliott to Mark Eastman Lovelace, son of Rev. David E. and Mimi R. Lovelace of Newark.

The bride-to-be is a 1997 graduate of Benton Area High School and is currently a junior nursing student at Lycoming College in Williamsport, Pa. She is employed by Benham's Nursing and Rehabilitation Center in Stillwater, Pa. The groom-to-be is a 1994 Newark High School graduate and a 1998 graduate of Lycoming College with a bachelor of science degree in business management. He is currently employed by J.D.K. Management Co. as an assistant manager of Perkins Restaurant in Hazleton, Pa. An October 2001 wedding is planned.

**NEWARK BOND REFERENDUM**

TUESDAY, NOVEMBER 2, 1999

A SPECIAL MESSAGE FOR NEWARKERS

On Tuesday, November 2, 1999 you will have an opportunity to vote for a bond issue for the PURCHASE OF LAND for a City of Newark RESERVOIR and for ancillary public OPEN SPACE. The City is proposing to purchase, with your approval, the 112.259 ACRE property on the north side of Old Paper Mill Road, west of Nonantum Mills and east of the Pinebrook Apartments and Jenny's Run townhomes. We need your approval to issue up to \$4,250,000 in bonds for this land acquisition. The State of Delaware is proposing to provide additional funding for the land purchase. If the City receives more than the current State allocation of \$1,700,000, the amount of the bond issue, and any tax increase, will be reduced accordingly.

The approximately 200 million gallon reservoir will, according to the City's recently adopted comprehensive Newark Water Supply Plan, help ensure that we have a continuing high quality water supply that is safe, clean, and reliable. Water that runs through our community in the White Clay Creek during high water flows needs to be captured and saved for you, especially during periods of drought. That will help Newark achieve water supply self sufficiency. THE RESERVOIR WILL BE CONSTRUCTED WITHOUT DAMMING THE WHITE CLAY CREEK. City ownership of the land and the construction of the reservoir will also ensure that a beautiful open green area, with a reservoir in the form of a lake as its primary feature, will be enjoyed by present and future generations of Newarkers.

The bond referendum voting booths will be open 7:00 AM TO 8:00 PM to registered voters in their election district polling places listed below.

The following persons may vote in the Council Chambers: 1.) Persons who do not reside in the City of Newark, but who own property in the City. 2.) A single representative of a corporation that owns property in the City of Newark.

THE COST TO YOU

The Proposed reservoir and open space land acquisition will result in a property tax increase of five cents per \$100 of assessed value of your property, or, for a typical home in Newark, about a **\$34 per year property tax increase**. The current 1999 City tax rate is \$.39 per \$100 of assessed value. The reason for this tax increase is to pay for the new debt service for the City bond issue. The City proposes to fund this land acquisition as shown below:

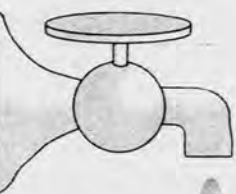

Source	Amount
Bond Issue	\$4,250,000
City Capital Reserves	\$2,000,000
State Funding Assistance	\$1,700,000
Total	\$7,950,000

As you can see, our area State Legislators have been especially helpful in working to secure State support.

POLLING PLACE

District	Polling Place	District	Polling Place
One	Pilgrim Baptist Church 1325 Barksdale Rd.	Five	First Presbyterian Church Memorial Hall 292 W. Main Street
Two	Aetna Fire Station #8 Ogletown Rd.	Six	First Church of the Nazarene 357 Paper Mill Road
Three	W. Park Elementary School Lobby 193 W. Park Place	Corporate/Not Registered [freeholders]	Municipal Building 220 Elkton Rd. Newark, Delaware
Four	Aetna Fire Station #7 Thorn Lane		



Trick or Treat as
early as possible

THE COPY MAVEN

136 E. Main Street
Newark, DE
302-456-9100

BOO!

Only eat treats or candy
that are not opened



831 E. Pulaski Hwy
(Rt. 40)
Elkton, MD

392-4318

Never Trick or
Treat Alone

MARTIN DEALERSHIPS

298 E. Cleveland Avenue
Newark, Delaware

454-9300



"WHERE THE COMMITMENT
BEGINS AND NEVER ENDS"

Always carry a
flashlight for safety

HELP!! WE ARE SWAMPED

DATA PREP: NO EXP. REQD. for this position. Open & stamp applications, bundle for distribution. Work in a team environment. \$8.00/hr.
VERIFICATION CLERK: Call center environ using autodialer to call applicants to verify missing info on CC application. Training provided. C/S exp. req., call Ctr exp a+. \$8.50/hr to start, raise to \$9.00/hr after only 30 days.

CUSTOMER SERVICE: INBOUND call center for CC co. Recv calls for lost stolen or card activation. Offering enhancement programs to cardholders. \$9.25/hr to start, \$9.50 after 30 days.
PLUS BONUS.

ASSOCIATES NATIONAL BANK is conveniently located on 896 less than 30 minutes north of Dover. Free parking, long-term assignments. All shifts available.

Call immed. for an appointment.

Advanced Staffing INC Phone: 302-326-5400
Fax: 302-326-5401

Do not go into
strangers' homes while
trick or treating

THE HOUND'S DO



2800 Pulaski
Newark

**INLINE FALL LEAF
FORMING NOV
Still Not Too Late**

Call for Birthday Party Inform

302-836-36

Always say thank you
for your "treats"

**INNOVATIVE
AUDIO
& ELECTRONICS, INC.**

Sound
Security
Auto

COMCAST
CELLULARONE
Authorized Dealer

(410) 398-3646
Fax: (410) 398-4535

289 E. Pulaski Hwy.
Elkton, MD 21921



Never talk to strangers

EMPLOYMENT OPPORTUNITIES

100 Positions available,
clean criminal and
drug background

- Food Service all types
- Cooks
- Assembly Workers
- Certified Forklift Operators
- Laborers - Outside Work
- Housekeeping

**LONDON
PERSONNEL
SERVICES**

617 N. Shipley Street
Wilmington, DE 19801
302-777-7818

Wear make-up
instead of masks

Dairy Queen

HOT EATS
COOL TREATS

**Dairy
Queen**

We Treat You Right®

**10%
OFF**

Dairy Queen
or Brazier
Order



Marrows & Chestnut Hill Rd
Newark, DE

301-737-1213

Wear sensible shoes
while trick-or-treating

**NEWARK EMERGENCY
CENTER**



**OPEN
24
HOURS**

(302) 738-43

324 E. MAIN STREET
NEWARK, DELAWARE

All Insurances
Accepted Including HMO



Always have an adult
check your candy

Find Ghostly Deals for Your Little Goblins

At Once Upon a Child, you'll find howling (and good) values on new and gently used kids' stuff--toys, apparel, furniture, and equipment. And don't forget, we also buy gently used Halloween costumes too. So when the festivities wind down, bring in your dress up items to us.



Pike Creek Shopping Center
4724 Limestone Rd., Wilmington
(302)633-3336 • www.dekidsstuff.com
STORE HOURS: Monday - Friday 10 AM - 8 PM
Sat. 10 AM - 6 PM • Sun. 12 PM - 5 PM

Once upon a child
Kids' Stuff with Previous Experience™

Drivers be alert
to little goblins!

NUCAR
MIDDLETOWN
CHEVROLET



Nucar Middletown
Used Car Center
302-378-9811
5221 Summitt Bridge Rd.
Middletown, DE 19709

Wear reflective
clothing

NEWARK



**NATURAL
FOODS**

280 E. Main Street
368-5894

Plan your route to
include lighted areas

Newark Day Nursery
AND CHILDREN'S CENTRE



**Kindergarten
Openings with
Extended Care**

**Class size 24
with Head
Teacher &
Assistant**



**NAEYC
Accredited**

**Follows State of
Delaware
Kindergarten
Guidelines**



**Sliding
Scale
Tuition**

**Open 7 AM to 6 PM
Call 731-4925**

Trick-or-Treat with
a group

TCIM Services

We offer:

- Full & part-time employment
- Very flexible scheduling
- Great starting rate
\$8.00 per hour
- Excellent
bonus & incentive
program
- No experience
necessary
- Fully paid training



TCIM Services

1501 Casho Mill Rd.
Newark, DE 19711
(302) 453-2610

GIVE US A CALL OR STOP BY
OUR OPEN HOUSE OCT. 6

If you wear a mask make
sure your vision is not
blocked

JOIN THE BEST TEAM IN TOWN

**All Positions
Full & Part-time
Flexible Day &
Evening Shifts**

Stop In Or Call Today



Grotto Pizza
the legendary taste

College Square • 369-2200
Newark • 369-0600

EOE

tips



Newark Post Dining Section

Call (302) 737-0724 to Advertise



McGlynns Weekly Specials

Monday:.....Appetizer Night- \$2 Off All Appetizers
Tuesday:.....Burger Night- All Burgers 1/2 Price
Wednesday:..Wing Night- All U Can Eat \$7.95
Thursday:.....Shrimp Night- All U Can Eat \$10.95
Sunday:.....Back To Ireland- Corned Beef & Cabbage \$8.95

Your Neighborhood Restaurant

8 Polly Drummond SC 108 Peoples Plaza
Newark, DE 19711 Newark DE 19702
(302) 738-7814 (302) 834-6661

Halloween safety tips

The Newark Police Department would like to make sure that this Halloween is safe and enjoyable for children and parents alike by offering the following safety tips:

- Children should always be accompanied by an adult and travel in groups whenever possible.
- Children should always walk on the sidewalk and cross the street at corners with an adult.
- Trick or Treat only in familiar neighborhoods.
- Start during daylight or at dusk for additional light. Be considerate of your neighbors and end at a reasonable time.

• Provide children with a flashlight, glow stick or similar device for greater visibility.

- Design costumes out of light colored, reflective material.
- Ensure that costumes are flame retardant and avoid sparks and open flames.
- Ensure that costume fits properly and does not inhibit movement or reduce vision.

• Check for tears and holes in candy wrappers and never allow your child to eat unwrapped candy. If your child does get sick, try to determine what he or she has eaten and where it came from. Get medical attention immediately and save all wrappers.

• Report any suspicious activity to the police department.

If you have any questions or concerns regarding Halloween Safety, callt Cpl. Mark A. Farrall at 366-7110, extension 130.

HALLOWEEN EVENTS

SATURDAY, OCT. 30

HALLOWEEN LOOP 8:30 p.m. to 1 a.m. Free shuttle buses take patrons to 16 nitespots in citywide costume party in downtown Wilmington. One-time cover charge of \$5 admits patrons to The Barn Door, Bernie's Tavern, Bottlecaps, Bank Shots, Cactus Annie's, Cavanaugh's, Dead Presidents, Feasel's Cafe, Gallucio's Cafe, Kid Shelleen's, Kelly's

Logan House, O'Friel's Irish Pub, Porky's, Scratch Magoo's, The Big Kahuna and Woodstowne Niteclub. For information, call Loop Hotline at 655-9942 or 655-6483.

SUNDAY, OCT. 31

HALLOWEEN PARADE 2 p.m. Bands, floats, antique autos and cos

tumed families and individuals on Main Street, Newark. To register to march, call 366-7060.

SATURDAY, NOV. 6

PUNKIN CHUNKIN 10 a.m. today and tomorrow. Sussex 305 and 306, north-east of Millsboro (take Del. 24 toward Long Neck; follow the signs). \$5 per person; \$1 parking. 302-856-1444.

HUNGRY?

Best Seafood & New Fall Specials

**Woody's
CRAB HOUSE**

LOCAL ROCK FISH

Fast Business Lunch Service

Daily Dinner Specials Prepared Everyday

Tuesday: All you can eat Crabs 4-7

Wednesday: Buy 1 Dinner,

Get 2nd Dinner 1/2 Price

Thursday: Maine Lobster Night

starting at \$12.95

Friday: Huge Happy Hour Party 4-6

Free Hors d'oeuvres



29 South Main Street

North East MD

410-287-3541

Closed Mondays 11:30-8 TWTh
• 11:30-9 Fri Sat • 11:30-7 Sun

LA TOLTECA
Authentic Mexican
Restaurante

Try our new luncheon Buffet
only 4⁹⁹

(Mon. - Fri. 11:00 a.m. till 2:00 p.m.)

Featuring:

- Chicken & Beef Fajitas
- Chicken & Beef Chimichangas
- Includes Salad with Buffet

737-8220

203 Newark Shopping Center
Newark, DE



Sports

HIGH SCHOOLS UNIVERSITY OF DELAWARE • LEAGUES

THE SIDELINE

The Toys For Kids Softball Tournament will be held Nov. 6 & 7 sponsored by the Newark Department of Parks and Recreation. Entry fee is \$25 per team. Each player must bring an unwrapped \$10 gift for a child. All gifts go to Emmaus House Family Shelter. For information, call 366-7074/7060.

ALL THUMBS

UP: To Christiana High's Nina Tarabicos, who had nine kills, 11 digs, five perfect passes and a block to help the Vikings beat Newark 15-10, 15-8 in a Flight A volleyball match.

UP: To Christiana's Greg Victor, who had a goal and an assist to lift the Vikings past host Caesar Rodney 2-1 in a nonconference soccer game.

HIGH FIVES

Football

1. Caesar Rodney
2. Newark
3. St. Mark's
4. Salesianum
5. Archmere

Soccer

1. St. Mark's
2. Salesianum
3. A.I. du Pont
4. Newark
5. Archmere

Volleyball

1. St. Mark's
2. St. Elizabeth
3. Glasgow
4. Christiana
5. William Penn

GAME OF THE WEEK

Glasgow High plays host to Christiana in an important Blue Hen Conference Flight A soccer match on Friday, Oct. 29. The junior varsity starts at 5:30 p.m., with the varsity match starting about 7 p.m.

DID YOU HEAR?

The University of Delaware field hockey team has clinched a berth in the America East Tournament. The four-team tournament will be held Nov. 5 and 7 at Boston University's Nickerson Field. The winner gets a bid to the NCAA tourney.

Newark throttles Christiana

Yellowjackets post third consecutive Flight A football shutout; Montgomery runs for two TD's

By JOE NYE

NEWARK POST CONTRIBUTING WRITER

Christiana High found out last Friday night that not only is Newark tough to beat, it's not even easy to score against, as the Yellowjackets posted their third consecutive Blue Hen Conference Flight A shutout, 19-0, over the Vikings at Bob Hoffman Field.

In a battle of previously undefeated conference teams, the Yellowjackets improved to 3-0 in Flight A (5-1 overall) behind an electrifying 65-yard punt return by Brandon Haman to open the scoring and two touchdown runs by

Seth Montgomery to ice the victory for the two-time defending state champions.

"This was obviously a pivotal Flight A game. The teams over the past three weeks (Glasgow, William Penn, Christiana) all had the same ambition as we did," said Jackets' head coach Butch Simpson. "We went head-to-head and we got the results we needed to have."

Not only did Newark post victories in all three conference games, but they outscored those opponents 63-0 over that period and between a solid offense and a dominating defense have put themselves in

position for another state championship run.

The annual cross-town rivalry was besieged by a driving rainstorm throughout the game and after the two teams exchanged punts to start the game, the Yellowjacket defense rose up.

Sparked by a third-down sack by co-captain John Brennan, the Vikings were forced to punt from deep in their own territory. Junior Quinn Martin boomed a high spiral, but Haman caught the ball at his own 35, broke a tackle on his way to his left and scampered 65 yards down the left sideline to open the scoring.

John Brayman's extra point was good and Newark led 7-0.

"That return was big," said Haman, who played for the Vikings last year and was a source of attention throughout the game by Christiana's vocal crowd.

"There was a lot of talking during the game, but I just concentrated on the game."

Both defenses and the elements combined to limit the scoring for the rest of the half as Kevin Ransome and Duben Word highlighted a spirited Viking defense and the Jackets' defense played its typical suffocating game to end the

See **NEWARK, 28** ▶



NEWARK POST PHOTO BY HEIDI SCHEING

Newark's Megan Lynam and Glasgow's Faye Mormando battle for control of the ball during a 0-0 tie.

Glasgow shuts down improved Newark field hockey team

By CHRIS DONAHUE

NEWARK POST STAFF WRITER

Newark High had a golden opportunity to improve its chances of winning the Blue Hen Conference Flight A title when it hosted Glasgow last Friday.

But the Dragons, who entered the game with a 2-9 overall record and a 2-5 conference mark, refused to wave the Yellowjackets on through. Behind the stellar goal-

keeping of Renee Kutys, Glasgow held Newark to a 0-0 tie.

Newark, although 4-5-1 overall, remained in the Flight A race with its 3-1-1 conference mark. With Flight A games remaining against Brandywine, William Penn, McKean and Glasgow again, the Yellowjackets still control their own destiny.

"We've really played much better than previous years," said one of Newark's tri-captains, Megan

Lynam, a right wing who has three goals and two assists this season.

"We've really picked it up. We've only lost some games by a couple goals instead of by five. Our offense has improved. In the past we've had trouble scoring. Well, in this game we had trouble scoring, but we've been a lot better."

"It was frustrating playing an hour and 10 minutes and not scor-

See **HOCKEY, 26** ▶

Hurting Hens' hopes for playoffs slim

By MARTY VALANIA

NEWARK POST CONTRIBUTING WRITER

Although the prognosis isn't very good, the University of Delaware football season is still alive.

The Blue Hens' 27-19 loss to the University of Massachusetts last week — its second straight defeat dropping their record to 4-3 overall — severely damaged the team's chances of qualifying for the NCAA I-AA playoffs. Coach Tubby Raymond, however, reminded everyone the last two national champions — UMass and Youngstown State — each had three regular season losses.

"Obviously, we're not happy about losing," Raymond said. "What does that do to the rest of the season? Absolutely nothing. We still have four games to play."

"We're capable of going 8-3 — and so is Villanova (Delaware's season-ending opponent) — and 8-3 can still win you a national championship."

Despite Raymond's optimism, a study of the national rankings and the league standings show a more sobering situation.

James Madison, which sits atop the Atlantic-10 standings with a 6-0 conference mark (6-1 overall), is the highest ranked team in the league at No. 10. UMass, which is now alone in second place in the A-10 with a 4-1 mark (4-3 overall) is only ranked No. 20.

That makes it difficult to make a case for three Atlantic-10 teams qualifying for the 16-team playoffs.

In addition, any call that the NCAA committee would have to make between an 8-3 UMass and an 8-3 Delaware is clearly in the Minutemen's favor. An 8-3 Delaware record would also mean a victory at

See **HENS, 27** ▶

Glasgow soccer on a roll

By CHRIS DONAHUE

NEWARK POST STAFF WRITER

After a wobbly start to its season, Glasgow High's soccer team steadily righted itself.

The result was an 8-2-2 overall record in its first 12 games, which, barring a catastrophic effort in their last three matches, put the Dragons on track to a ninth consecutive appearance in the state tournament.

With a 4-1 Blue Hen Conference Flight A record heading into its game Oct. 26 against Mount Pleasant, the Dragons still had an outside chance of winning the league title and earning an automatic berth.

Adding to the mix is games against two other teams with Flight A title hopes - Christiana (Oct. 29) and Newark (Nov. 4).

Depending on strength of schedule, about 10 or 11 victories is usually good enough to get a team into the state tournament.

Entering this season, the Dragons returned 11 seniors to a team that finished with a 13-4-3 record and ultimately lost to St. Marks 2-0 in the state championship game.

Glasgow opened the season with a 2-0 win over William Penn, then fell to Alexis I. du Pont 3-0 and tied St. Elizabeth 2-2.

Since then, the Dragons have lost only to No. 2-ranked Salesianum 2-1 and have outscored the opposition 25-3.

Through the first 12 games, Abe Nimrooz had the Dragons in goal-scoring with nine, while

Davis Nimrooz had seven and Mike Hudson had five.

Julius Milbourne led the team in assists with four, while Brett Scholl and Justin Iocono each had three.

First team all-state goalie David Scruggs had allowed five goals.

"I'm fairly pleased with the record, but I was hoping for a little better than the two ties," said Scholl, a senior midfielder.

"We have a lot of seniors on the team and I figured our leadership would get us through the beginning of the season just like we did."

"The St. Elizabeth tie was disappointing to me," said Glasgow Coach Bob Bussiere. "The two losses, AI was the better team that night and against Sallies we had a great match. We were up 1-0 at halftime and allowed two goals in the first eight minutes to start the second half. But then we didn't quit, either. We came right back at them."

"So I'm happy where we're at right now, but I'm a little bit concerned about finishing up the year. I'm not quite sure where we're going to be."

Bussiere said the character of the team is businesslike.

"We struggled with a style of play at the beginning of the year," Bussiere said. "We struggled with a quote, personality, at the beginning of the year and I think that really hurt us."

"One of the things we've been doing well as of the last couple of weeks is we've been scoring goals. And at the beginning of the year we were not."

Bussiere said a 4-0 win over Wilmington Christian in the Dragons' fourth game seemed to be a big confidence booster. But although they went 2-0-1 in their next three games with three shutouts, they only scored three goals.

After that, the Dragons awoke to crush Delcastle 9-1, beat Archmere 2-0, lost to Salesianum, then beat McKean 6-0.

"We've been scoring some goals lately, and not only scoring, but it's the way we've been scoring them," Bussiere said. "It's been some good team play. We've finally been getting the ball wide and bringing it across and scoring off some heads and volleys and mixing it up pretty well. So the quality of goals has been good as well."

And like most of Bussiere's teams, he feels this one is also sound in the fundamentals of the game.

"It's a sound technical team," Bussiere said. "If I had to grade out this team I would say it's either way above average or even up to good in terms of the team."

Bussiere said a lot of the credit for that has to go to his freshman and junior varsity coaches.

"We do place an emphasis on technique and skill development, but they're the ones who go through the day-to-day grind of small tactics and using technique with it," Bussiere said. "I've been very fortunate and all of them have been former players of mine so they know my philosophy and

See GLASGOW, 27 ►

ATHLETE OF THE WEEK

ADAM STULLER - ST. MARK'S

By CHRIS DONAHUE

NEWARK POST STAFF WRITER

When forward Adam Stuller made the St. Mark's varsity soccer team straight from preseason as a freshman three years ago, he was the first Spartan ever to earn that honor.

Stuller validated the promotion made by head coach Tom DeMatteis by scoring nine goals.

Last season, he showed that his freshman year was no fluke by netting 11 goals.

This season, Stuller is proving his value once again, and never in more timely fashion than last week when he notched five goals and three assists to help his team win all three of its games.

Stuller started off with three goals and an assist against Salesianum, ranked second in the state, in an eye-popping 4-3 St. Mark's win.

Stuller's final goal against arch-rival Salesianum required more than a bit of iron will. With the score tied 3-3 before a roaring crowd of about 2,500 at Baynard Stadium - and on legs no doubt a little weary from the demands of the game's relentless pace - Stuller notched the game-winner by cleanly converting a

penalty kick in the final minutes.

Two days later, the Spartans faced highly-talented C. Milton Wright High, a Harford County, Md. team which had handed Sallies its only defeat of the season prior to the St. Mark's game.

Stuller, moved from right wing to center forward because of the absence of Nicola Chicco, who was injured late in the Sallies game, scored the game's only goal with about 14 minutes left to play.

Two days after that, although Stuller only played about a half, he notched his 16th goal of the season and added two assists to help the Spartans squash Dover 11-1.

The victories improved the top-ranked Spartans' record to 13-0 and gave them their 27th victory in a row going back to the sixth game of last season.

"It's (Stuller's) work rate, that's the thing that seems to set him apart," said DeMatteis, whose team is also ranked 13th in the nation by the National Soccer Coaches Association of America.

"He has a nose for the goal and he can score in different ways. He can score with power or with finesse."

CHESAPEAKE
PUBLISHING

CAREER & EDUCATION
EXPO

NOVEMBER 8

MAKE THE CONNECTION...

New Embassy Suites - Exit 1B from I-95
Rte. 896 & Rte. 4, Newark Delaware
November 8, 1999 11a.m. - 5p.m.
MEET WITH...

- Caldwell Staffing
- The Associates
- MBNA
- Harford Community College
- Host Marriot
- Royal Farms
- Cecil Community College
- The Chimes
- Advo Serve
- The Wellness Resource
- Olsten
- University Maryland/University College
- HEAT Center
- Clement Communications
- Friendly's Restaurant
- J & J Staffing
- Suburban Cable

AND MORE!!!

- Admission Free • Free Parking
- Bring Lots of Resumes

Sponsored by Chesapeake Publishing

For More Information Call
410-398-1230 800-220-3311



IS PROUD TO SPONSOR
THE ATHLETE OF THE
WEEK

Try The Gym Out,
See If You Like It

737-3002
162 S. Chapel St., Newark

3200-23

Something terrible happens when you
do not advertise. **Nothing!** Call **737-0724**

A Gallery of Creative

HARDWOOD FLOORS

- AUTHENTIC WOOD FROM HISTORIC BARNs
- RUSTIC CHERRY, CHESTNUT, HICKORY & OAK
- ELEGANT INLAID DESIGNS



CHARLES TAYLOR & SONS
2870 CREEK ROAD YORKLYN, DE
1 1/2 mi. W. of Rt. 52, Take Snuff Mill Rd.
302-234-4700

Also Available: ■ Ceramic Tile

Local players fuel DelTech volleyball to success

By CHRIS DONAHUE

NEWARK POST SPORTS EDITOR

Delaware Technical and Community College's volleyball team netted a 30-10 record through its first 39 games sparked by a roster with a distinctly New Castle- and Newark-area flavor.

With three matches remaining on its schedule and the Region 16 tournament awaiting after that, only a trip to the national tournament would make this team happier.

DelTech Coach Bill Strickland, a Newark native who graduated from William Penn, later coached Newark's 1996-97 volleyball team to an 18-5 record and third place in the state tournament that season.

He guided DelTech to a 70-20 record the previous two seasons.

"Most of (the players) are returning from last year, which is a real strength," Strickland said. "And four of them are off my Chesapeake Region champion juniors team that I led two years ago."

"And the return of Jessica Truselo (of New Castle) is the big one. Two years ago when she was here we went to the nationals and we had a tremendous team. She sat out last year and she's back this year which really gives us some power in the middle."

In addition to Truselo, a graduate of Delcastle, the Spirit roster includes: Lauren Litwin, a graduate of Padua Academy from

Newark; Robin Brzoska, a graduate of Newark; Ashley Moe, of Christiana; Erin Anderson of Glasgow; Ashley Walsh, a graduate of McKean from Newark, and Denise Kenney and Monique McKim, who both graduated from New Castle Baptist.

Lynn Pabian of Padua rounds out the roster.

The Spirit assistant coach is Kendra Maloy, a former DelTech player who is a graduate of Christiana and a former assistant coach at Glasgow.

Strickland said having so many players from close neighborhoods has helped in the team's success.

"There's no question about it," Strickland said. "The girls didn't have to take so much time getting used to each other. Especially the girls coming off the juniors team. They knew the system and I think that's why they finished so well last year. They had a 34-10 record and just missed going to the nationals. It went right to the last point."

"The only problem with this kind of situation is that you only have them for two years. You have such a big turnover. But we have a real good freshman in Ashley Walsh from McKean. She turned out to be a pleasant surprise."

Truselo is the team's leading server, while Pabian, Moe, and Anderson are close behind, Strickland said.

"They're so even, that's what's nice about this club,"

Strickland said. "There's not one real outstanding player who stands head and shoulders above the rest. Everybody's so close in talent and ability that we can go to anybody at any given time."

"Two years ago we had one go-to person. We really don't have a go-to person but in any situation, any girl's as good as the other. And that's what makes it nice."

Strickland said the team is usually shorter than most opponents, but there are ways to overcome that.

"We have to be quicker and we run a multiple offense where we run a lot of fakes and try to keep their middle blocker from moving too much," Strickland said.

Truselo said having so many players from similar areas helps team unity.

"We have a lot in common and we can talk about a lot, she said. "We have better servers this year



DelTech-Stanton volleyball team, bottom row from left: Monique McKim, Ashley Moe, Lauren Litwin, Robin Brzoska and Lynn Pabian. Top row: Denise Kenney, Erin Anderson, Bill Strickland, Jessica Truselo, Ashley Walsh.

than the last time I was here (two seasons ago) and we have a lot of good hitters who are consistent and that helps out a lot."

"We have a really strong offense this year," said Moe, who lives in Eagle Glen in New Castle.

(Moe's sister, Natalie, plays on Christiana's varsity volleyball team.)

"Even though I hadn't played with them, I'd seen a lot of them in winter league, so I know how

See SPIRIT, 27 ►

Map of Maryland / Delaware Rivers, Streams, Lakes, and Chesapeake Bay



Stream MAP

of Maryland/Delaware

Why every fisherman and boater needs this map

Professor Higbee's® Stream Map of Maryland/Delaware is the first and only highly detailed map of its kind. This new 2 x 3 1/2 foot color map shows virtually all of the 12,000 miles of Maryland/Delaware streams, plus lakes. Now, overlooked streams and lakes are easy-to-locate on one map.

Rave Reviews

"It is amazingly detailed and names some creeks in the Mohawk Valley that can't even be found on topographic maps." --John Piarres, OBSERVER-DISPATCH-LIICA

"If you're looking for the most definitive maps ever created depicting every single creek, river, stream, pond and lake...then 'Professor Higbee's Stream Maps' are without question the finest." --Howard Brant, THE NEWARK STAR-LEDGER

"Professor Higbee's Stream Map belongs on the den wall of every freshwater angler and paddler in the region." --Tom Meade, Providence Journal - Bulletin

Watershed Boundaries

Boundary lines for the 16 Maryland and Delaware watersheds, which drain into Chesapeake Bay, are shown on the Stream Map.

The entire Chesapeake Bay watershed covers 64,000 square miles in 6 states. Almost every drop of anything that falls on or spills in the watershed eventually ends up in the Bay.

Success in restoring the Bay begins with each individual protecting his or her own watershed. You can also help by becoming a member of the Chesapeake Bay Foundation, and supporting its efforts to reduce pollution, protect and restore habitat, restore fisheries, and educate and involve more citizens. The Bay belongs to each of us. Its survival depends on our actions today.

Then, in 1991, at the age of 91, Howard Higbee's dream came true. Computers made it possible to reprint the map. Holding an updated map, Howard said, "I never thought I'd live to see this day."

Then, by combining Professor Higbee's knowledge with computer technology--the Maryland/Delaware Stream Map was created.

A portion of the purchase price helps the important efforts of the Chesapeake Bay Foundation.

FREE GUIDEBOOK

Will take you to 250 boat launches and fishing piers, 12,000 miles of streams, and 603 lakes.



GREAT GIFT!



FREE LOCATION GUIDEBOOK INCLUDED

Pinpoint the best fishing in Maryland and Delaware with this valuable guide. Easily locate over 12,000 miles of streams and 603 lakes shown on the "Stream Map." Your map and guidebook will take you to the "BEST" 152 streams, rivers, and lakes in Maryland/Delaware for over 40 different species of fish. Locate 250 boat launch/fishing pier sites shown on the map, with boat size, number of ramps and species of fish listed.

ORDER YOUR COLOR STREAM MAPS

Available rolled or folded. ALSO AVAILABLE in heavy gauge LIFE-TIME GUARANTEED, glass-like clear-lamination, write-on wipe-off surface, with brass eyelettes for easy hanging.

Send me 2 foot by 3 1/2 foot ROLLED map(s) postage paid \$18.75 ea.
Send me 2 foot by 3 1/2 foot FOLDED map(s) postage paid \$18.75 ea.
Send me 2 foot by 3 1/2 foot LAMINATED map(s) postage paid \$33.75
Check or money order enclosed \$ SHIPPED PRIORITY MAIL IN TIME FOR CHRISTMAS

Name _____ State _____ Zip _____
Address _____
City _____
LAMINATED AND ROLLED MAPS SHIP IN A STURDY STORAGE TUBE
MAIL COMPLETED COUPON WITH PAYMENT TO:
Mastercard/Visa/Discover: Acct# _____ Exp. Date: _____

Newark Post
601 Bridge St.
Elkton, MD 21922-0429

FALLTIRE SALE



"This is the best deal in town!"

TRENDSETTER AW

America's #1 Tire Value, steel belted radial, all weather tread pattern, stylish whitewall

Pick a pair and save

P155/80R13 2 FOR \$59

P165/80R13 2 FOR \$69

P175/70R13 2 FOR \$89

P215/75R15 2 FOR \$99

P215/75R15 2 FOR \$99

35,000 mile TREADWEAR WARRANTY

TRENDSETTER SE

\$48.95

P175/75R14 51.95

P185/75R14 51.95

P195/75R14 51.95

P235/75R15 64.95

P175/70R13 46.95

P185/70R14 56.95

P205/70R14 57.95

LIFELINER CLASSIC II

\$63.95

P175/65SR14 51.95

P215/60SR16 58.00

P225/60SR16 89.00

P185/65SR14 64.95

P205/65SR15 71.95

Black side wall - 70

P185/70SR14 63.95

P205/70SR14 69.95

P205/70SR15 70.95

FREE balancing
FREE mounting
FREE valve stems
FREE rotations
plus
100% Guarantee.
You must be satisfied
or your money back.

All Wheel Alignment
\$10 OFF

Winter Prep

Radiator flush & fill
Lube, oil & filter
4 tire rotation
Tire balancing

\$79.95

2 Struts
\$20 OFF

Installed price

Oil Change & Filter
\$17.95

Brake Service
\$10 OFF

DUNLOP

D60A2 P195/70R14 \$71.95

GOOD YEAR

WRANGLER OWL P235/75R15 \$93.95

Firestone

AXT II OWL P235/75R15 \$93.95

Uniroyal

LAREDO OWL P235/75R15 \$88.95

90 days same as cash

SAC Tire & Auto Service Centers

SAC is a Division of K&N Tire Co.

307 Ridge Rd., Claymont 302-798-6811 & 810-494-3880

900 Ogletown Rd., Newark 302-737-4793 & 800-441-7166

Open 10 to 6 Mon-Fri, 9 to 5 Sat



NEWARK POST PHOTO BY HEIDI SCHEING

Newark High's Jamie Hurd (left) takes a whack at the ball next to Glasgow's Karen Grant. The Blue Hen Conference Flight A game ended in a 0-0 tie.

Newark, Glasgow battle to 0-0 tie

► HOCKEY, from 23

ing." Left wing Jessica Coombs has sparked the Yellowjackets this season by scoring 11 of the team's 24 goals.

Goalie Megan McMillan has anchored a Yellowjacket defense that has allowed 15 goals.

Against Glasgow, Newark's starting defensive backline of Laura Devenney, captain Liabeth Yohannes and Kelly Jarrett did a consistent job of breaking up most of the Dragons' attacks.

Although the Dragons managed a couple dangerous chances on McMillan, she finished with one save.

"We just took it one game at a time and tried to win them," said Newark Coach Jennifer Rowles about her team's approach to the season.

"We should be 6-5, not 4-5-2. There were a couple games that were real tight."

Three of Newark's losses were by one goal, while 3-1 losses to St. Elizabeth and Caravel came when both opponents scored in the final minutes. Against Glasgow, Newark finished with 27 corners and 22 shots.

"But they played their hearts out," Rowles said of her team. "They play 100 per cent and I'm just really proud of them. It's

been an exciting season and I just hope that this tie doesn't pull them down and that they keep their spirits up."

For Glasgow, its problems this season revolve mainly around a lack of offense. The Dragons had only scored about 15 goals after the Newark game, according to Glasgow Coach Gretchen Loose.

Defense has been one of Glasgow's bright spots, with Kutys averaging between 10 and 15 saves per game.

"She's really kept us close in many of her games like Brandywine and William Penn and the tougher teams in our conference," Loose said of Kutys.

Against Newark, Kutys finished with 10 saves in regulation, then used her quick pads to deny at least two close-in chances in the 10-minute overtime.

"She was their saving grace," Rowles said.

Although Loose would have preferred a victory, she said she was pleased her team kept battling.

"They never gave up," Loose said. "Overtime is hard. You're spread out because it's seven-on-seven (instead of the usual 11 aside) and the girls had just played 60 minutes and then they have to play another 10 minutes."

"Going 0-0 with the shots they had on goal. I'm proud of them."

GOLF FACTORY OUTLET
Custom Golf Clubs & Components

~Buy Direct
From The Factory~
(Custom Fitted Woods & Irons
At Wholesale Prices)

Purchase a set of woods
& irons & receive a
1 1/2 hour lesson with
PGA Pro Jim Warrington
with this ad.

663 Dawson Drive, Delaware Industrial Park
Newark, DE 19713
800-550-3175 • Local 302-455-9455 • FAX 302-455-9318

DON'T MISS A SINGLE ISSUE!

SUBSCRIBE TODAY!

NEWARK POST

737-0724

8TH ANNUAL CHESAPEAKE GOLF SHOW

NOVEMBER 5 - 7, 1999

MARYLAND STATE FAIRGROUNDS, TIMONIUM, MD

FRIDAY, NOVEMBER 5 - 4 PM - 9 PM SATURDAY, NOVEMBER 6 - 10 AM - 6 PM

SUNDAY, NOVEMBER 7 - 10 AM - 5 PM



- MORE GOLF RETAIL THAN EVER BEFORE
- OVER 100 EXHIBITOR BOOTHS
- GREAT PRIZE GIVEAWAYS
- PUTTING AND LONG DRIVE CONTESTS
- THE BALTIMORE AREAS ONLY CONSUMER GOLF SHOW

ADMISSION \$6 ADULTS - \$3 CHILDREN

FREE PARKING

**\$1 OFF ADMISSION FOR EVERYONE
IN YOUR GROUP**

Valid during show hours: Friday, November 5 - 4 PM - 9 PM Saturday, November 6 - 10 AM - 6 PM
Sunday, November 7 - 10 AM - 5 PM Regular Admission: Adults \$6 - Children (12 and under) \$3



**Use our
convenient,
time-saving
e-mail address
today!**

newpost@dca.net

NEWARK POST

FOR INFORMATION:
CALL 737-0724

**I LOST 8
POUNDS, AND
GAINED 10
FRIENDS.**



jazzercise

6 Weeks for \$40

- No Contracts or Additional Fees
- AM & PM Classes
- Start Today!

Call 454-6454
for JAZZERCISE
location, schedule and
registration details.
Newark/Glasgow/Bear/
Christiana/New Castle/Hockessin

New Students Only
Not valid w/any other offer
Offer expires 11/30/99

* Jazzercise franchises available.
Instructors needed.
Call: 1-800-FIT-IS-IT.

Need a speaker?

The staff of the Newark Post is always anxious to get out in their community and meet the members of local clubs and organizations. And we welcome the opportunity to provide a speaker for a program.

We could discuss the importance of community journalism today or share an entertaining 20-minute program of unintentional but nonetheless hilarious headlines.

Call publisher Jim Streit to set a date with our speakers bureau. Telephone 737-0724.

Glasgow soccer winning Hens' playoff hopes fading fast

► GLASGOW, from 24

what I expect of them."

Bussiere said Glasgow's success over the years has been based on organization and discipline, and when they haven't shown that, they've stumbled.

"Last year was the perfect example," Bussiere said. "We didn't have any player out there who you looked at and said, 'Oh, man, he's great.' But what you saw was a team working together and disciplined in their games together. We're all on the same page."

"And that's another thing we stumbled with a little bit early in the year. Even though most of these guys are returning players, getting the right guys at the right positions at the right time, when

we didn't have that, our organization was horrible. And as a result our discipline was really bad and that's why we were unsuccessful."

Bussiere said although the goals-against average for his team was low early in the season, the lack of organization resulted in fewer goals for.

"That's coming along though. It had to," Bussiere said.

"Lately we've been breaking out and scoring goals and it's just because the team's getting confidence," said Scholl, who's been a varsity player for three years and a starter for two.

"I think because of the confidence we're just going to get stronger and stronger."

"And our defense is definitely one of the premier defenses in the state."

► HENS, from 23

Villanova, which is also fighting for an 8-3 season and a playoff berth. A win on the Main Line is no lock.

After two straight losses Delaware needs a victory over anybody. The first in line is Northeastern Saturday afternoon in Boston.

The Huskies are just 1-6 and are on a six-game losing streak. One of the losses was a 77-0 defeat at the hands of UMass.

"We're not very happy with where we are," said Northeastern coach Barry Gallup. "We've really struggled. We started the season and thought we were going to have a pretty good team. It hasn't worked out that way."

Gallup also knows he's not catching Delaware at the best of times.

"I know we need a win," the coach said. "Unfortunately, I know Delaware has lost two in a row and hasn't lost three in a row in 10 years. I know they'll be ready to play."

One difference the Huskies will see in the Hens this week is

at quarterback.

Starter Matt Nagy injured his ankle against UMass and senior captain Brian Ginn will get the start this week.

"Nagy will be out at least a week," Raymond said. "But we have a very capable guy — maybe even better — in Ginn."

"Ginn's a better artist and technique guy. He's a leader and I think the kids will respond. I don't expect any drop off."

Officially frustrated

Raymond, doing his best not to, pointed out some problems with the officiating against UMass.

The Hens were hurt by holding penalty that called back a touchdown, a pass interference call deep Delaware territory and a controversial penalty for excessive celebration after Butter

Pressey's touchdown.

"I sat in the rules meeting and the officials showed video of about 35 plays that were excessive and about 35 that were not. I think that was ridiculous."

"When you're going good and everything's bouncing your way, you never see officials like that. When you're losing, they're all over the place."

Mistake prone

Delaware has been hurt badly by simple mistakes this season. Penalties, turnovers and just missed assignments have been keys in the Hens' losses.

"Some of it is just without understanding," Raymond said of the mistakes. "It's like raising kids. Some of it is just really bewildering."

DelTech v-ball has local flavor

► SPIRIT, from 25

they play," added Moe, who was a second team all-Blue Hen Conference selection and played in the senior all-star game.

"It's good having teammates from all the same area because we can keep close ties."

Moe said with a laugh that she started playing the sport only because her friends "made me play."

"Now I'm the only one that's still playing out of all of them."

"I like everything about (volleyball). It's intense. It's just a really fun game to play. I love digging the ball and having a girl on the other side serving thinking she's going to get an ace and then I dig it and she doesn't get the point."

"And I like to get kills on people. It's always fun to put a ball down on the ground."

Litwin, a resident of Salem Woods who is DelTech's team captain, started playing volleyball in the fifth grade for a Catholic Youth League team.

"We have a lot of talent," Litwin said. "I've played with and known most of these girls for a while. We come across hard

teams, but we definitely stay with them."

"We get four-year schools contact us a lot because they like junior college players," Strickland said.



Uh Oh! better get Maaco

- Free Estimates • Nationwide Guarantee
- Oven Baked Finish • Expert Body Repair

AUTO PAINTING & BODYWORKS

Had An Accident?

We Do Collision Work!*

- We Provide FREE ESTIMATES • We Repair The Damage
- We Paint The Car
- We Work Things Out With Your Insurance Company
- YOU RELAX!

AMBASSADOR
PAINT SERVICE

\$189⁹⁵
Only...

Only At... Newark, DE • 737-8460

* By estimate. Vans, trucks and commercial vehicles by estimate. Bodywork, rust repair and stripping of old paint extra. Not valid with any other offer. MAACO Auto Painting & Bodyworks centers are independent franchises of MAACO Enterprises, Inc. Prices, hours and services may vary.

Who's Installing your Windows & Doors?

Why take a chance? With Kelly's, you know who you're getting.

Sure, the big box stores offer installation services. But you can draw any number of subcontractors, some good, some indifferent, some bad.

At Kelly's there is no chance involved.

Because you'll be serviced by our in-house crews. Expert craftsmen who will treat your product and your home as if it were their own. When you think about it, there is no other way.

If you've never looked into Andersen windows, you're in for some pleasant surprises. Like a clear pine interior that makes these windows beautifully energy efficient. Durable vinyl cladding on the exterior that eliminates the need for scraping, puttying and painting. And a 20/10 year warranty that provides the best protection of all.

After all, your home is your most valuable asset. And at Kelly's we treat it that way.

For more information, visit our website at www.kellyswindows.com



- KNOWLEDGEABLE SALES STAFF
- INSTALLATION
- VALUE ADDED SERVICE

KELLY'S
Windows & Doors

2601 Concord Pike
Wilmington • 477-1733
115 Sandy Drive
Newark • 292-8600

At Kelly's... Windows and Doors are our business!

SUPPORT the REFERENDUM!

Increase Water Supply *And* Preserve The Environment!

We support the November 2 referendum to acquire the former Koelig property for a reservoir for the City of Newark. The facility would help solve the City's water supply problem in a manner compatible with natural resource protection, and prevent future development of the property. The proposed reservoir site does not compromise any ecologically sensitive lands and would preserve the surrounding open space as a valuable amenity for City residents. We encourage the City's voters to support the referendum on November 2.

Delaware Nature Society

Coalition for Natural Stream Valleys, Inc.

Community Action Program, United Auto Workers

Kirkwood Soccer Club expands Newark tops CHS

By CHRIS DONAHUE

NEWARK POST SPORTS EDITOR

Talk about a growth spurt. Included in a celebration scheduled for Saturday, Oct. 30, to mark its 25th anniversary, the Kirkwood Soccer Club will sign a new lease to expand its site from 25 acres to about 60.

New Castle County Executive Thomas P. Gordon will be on hand to sign a 50-year lease, said club president Elaine Manlove.

The site, on Delaware 9 south of New Castle, has 13 fields and an indoor arena. About six to eight fields and another indoor field are in the planning stages, Manlove said.

About 2,000 children play on Kirkwood teams year-round at the site and numerous area fields. In addition, hundreds of players from teams and leagues from neighboring states also use the facilities.

The club hosted four outdoor tournaments last year. According to a survey done by the University of Delaware, the tournaments helped bring in a million dollars in revenue to the county, Manlove said.

"I think what happened was when (county officials) came back last year to renew the 10-year lease they realized how many kids come to play here," Manlove said.

The club had renewed its 10-year lease, for which it pays one

dollar per year, with the county last year.

Manlove has been involved with the club for 16 years. Her husband, Wayne, is a Kirkwood coach.

Manlove said she got involved with the club when her first son began playing when he was about five years old. Three sons are still playing with club teams.

Gone are the early days when coaches had to do things like pick up nets at the home of another coach who lived close to one of the area fields which had to be used, Manlove said.

The coach of the last games that day then had to collect the nets and bring them back to another member's garage.

"The biggest thing to me is that families nowadays think 9th (the complex) is just there. It's a given," Manlove said. "Before me the people had a real vision; the board and parents involved. And they worked really, really hard."

Manlove said people should remember that the club is open for anyone to join.

"I think some people have the idea that we serve kids in that area," she said. "We serve the entire area. We have kids coming from as far away as Ocean View (Sussex County) from a rep team."

Elected officials statewide have also been invited to Saturday's birthday party, and some Delaware Wizards may appear.

For information about the club, call 322-4220.

► NEWARK, from 23

half at 7-0.

The Vikings fought adversity throughout the game. Two-way player Virgil Rush was ejected early in the contest after a confrontation with Haman, and injuries during the game to Ransome and halfback Danny Foster tested the depth of Christiana.

"Our kids have nothing to be ashamed of," said Vikings head coach Marvin Spence, who saw his team drop to 4-2 overall and 2-1 in the conference.

"Newark is just so tough with those elephants up front (Kwame and Orien Harris and Micah German). We need to keep playing well and 8-2 might get us in (to the state tournament)."

The Yellowjackets' offense began to take control early in the second half as they began the second half at their own 30 and used their size advantage to pound the ball at the smaller Vikings. Alternating runs by Montgomery and Haman, the Jackets drove to the Vikings four yard line, highlighted by a 32-yard run by Haman on a crucial third and eight.

From the four, Montgomery took it in for his first score of the night and Newark had a 13-0 lead.

"The linebacker skirted by me and I cut it up inside for the score," said Montgomery, who like Haman is playing his first season with the Jackets.

"I'll have to give all the credit to the offensive line and my fullback (Brandon Snow)."

After an unsuccessful PAT attempt, the Vikings got the ball back on their own 30, but the wet conditions produced the evenings first turnover, as Brennan jumped on the ball to put the Jacket offense in scoring position again.

Two plays later, Montgomery slashed his way in from 15 yards out and Newark had a 19-0 lead. The pass attempt for two points was knocked down.

Quarterback Jeff Tatnall continued to run the offense for the Vikings and alternating runs by Ransome and Foster, Christiana launched its best drive of the game and drove to the Jacket 14.

Once there, Newark's defense drew a line in the mud and led by the Harris brothers, German, and sophomore John Parkinson, they ended the Vikings' best chance to score, highlighted by Haman batting away a pass from Tatnall to Jon Watson in the corner of the end zone on third down.

With the rain turning the field into a quagmire, the two teams slugged it out over a sloppy fourth quarter without further scoring.

"This has been a grueling six weeks," said Simpson. "Four out of our first five games were on the road (including games against Salesianum and No. 1-ranked Caesar Rodney) and when we finally get home we get weather like this."

If Simpson thinks the past six weeks were tough on his team, one only has to wonder how his opponents would rate it.

The Yellowjackets host Alexis I. du Pont on Friday (Nov. 29), while the Vikings are at home against Brandywine in a key Flight A battle the following day.

Bringing the community into the classroom.



Homework Helpline • Prayer Requests • Events • School Closing

410-620-3900

Here's How It Works:

1. From a Touch-Tone™ 410-620-3900
2. When you hear the introductory message, enter the four-digit code listed by the name of the teacher's message you'd like to hear.
3. You'll hear a brief message from one of our business partners, followed by tonight's homework.

School Link is a free service to all schools who would like to participate. For more information contact Cecil Whig at 410-398-3311

MOUNT AVIAT ACADEMY

SCHOOL CLOSINGS	7030	MR. KEATING	7039
PRAYER REQUEST LINE	7047	SR. CHRISTINE ELISABETH	7040
GENERAL INFORMATION	7031	MRS. DAWSON	7041
SPORTS PROGRAM	7032	MRS. PARE	7042
MRS. TONIC	7034	SR. LAWRENCE THERESE	7043
MRS. DELCOGLIN	7035	SR. ANNE ELIZABETH	7044
MRS. KRAFT	7036	MR. GREENE	7045
MRS. BAKER	7037	SR. MARY BERTHA	7046
MRS. BARTOW	7038	MS. KARLSSON	7047

Look For This Directory Every Week In The

Newark Post Rt. 40 Flyer

CHESAPEAKE PUBLISHING

CHESAPEAKE PUBLISHING presents

CAREER EXPO

November 8, 1999

11a.m. - 5p.m.

Embassy Suites
Rt. 896 & Rt. 4
Newark, Delaware

Admission Free
Bring Lots of Resumes
For more information call

410-398-1230 - 800-220-3311

Check our web site at
www.chespub.com

CAREER & EDUCATION EXPO

NOVEMBER 8

Serious Business for Serious Drivers!



Celadon

Trucking Services, Inc.

Now Offering:

- ★ Average length of haul 1,200 Miles
- ★ 95% No Touch Freight
- ★ Assigned Late Model Freightliner Conventional
- ★ 85% Drop & Hook
- ★ Excellent pay & great miles
- ★ Medical Benefits in 30 days
- ★ Safety Bonuses

Call and ask about our increased pay package

1-800-729-9770



DON'T MISS A SINGLE ISSUE!

SUBSCRIBE TODAY!

NEWARK POST

737-0724



Christmas Craft Show of Delaware

at the Bob Carpenter Center,
Newark, DE



November 6 & 7
Saturday 9-5 & Sunday 10-4

717-656-3208

Admission \$3.00 • kids under 12 FREE

Crafters from all over the USA!



Caravel gets back to winning ways

By CHRIS DONAHUE

NEWARK POST SPORTS EDITOR

In conditions more suitable for migrating salmon than playing football, Caravel Academy faced the task of halting a two-game losing streak against Howard Career Center.

The driving rain that also fell all night on the spirited Homecoming Day crowd, however, wasn't enough to sink the Bucs' hopes, as they used one big offensive play and some key defensive efforts to earn a 7-0 victory.

Caravel, which had fallen to Interboro and Penn Wood the previous two weeks after winning its first four games, improved to 5-2, keeping its hopes alive for a berth in the Division II state tournament.

Caravel is off until Nov. 5 when it hosts Kent Island (Md.), then finishes with St. Elizabeth at home Nov. 12 and Archmere on the road Nov. 20.

Howard, a Blue Hen Conference Flight B school, slipped to 1-6.

"Certainly any time we can get a win I'm real happy, but the truth of the matter is we're disappointed," said Caravel Coach David Needs.

"We saw this as a game for us to really accelerate and get our program back and get that attitude out of our system, having lost to two very good football teams. Our kids haven't gauged that yet. They just saw that they've been beaten up, and they don't understand that being beaten up by a real good football team is a lot different than being beaten up by a not-so-good football team."

"And we did not play tonight like we were a good football team. A good Delaware football team."

The first half featured little for either team to feel good about, as the conditions made the footing

treacherous and ball-handling a questionable feat on each possession.

Both teams had difficulty sustaining any drives, and the several fumbles by each team ensured that.

The decisive moment of the game occurred late in the second quarter. With Caravel's Mike Price at quarterback for starter Chris Radel, whom Needs said was still ailing from a badly bruised leg sustained the previous game, the Bucs faced a third-and-five from their own 37.

Price passed to Antoine Newsome, who was able to outrun Howard's defenders for a touchdown. Adam Chandlee kicked the point-after to make it 7-0.

"It was just a streak, straight down the field," Newsome said of the play. "I beat the man and Mike Price put it out there."

"(The footing) was pretty slippery. But as soon as I caught it I knew I had to go, so I just put on the speed and beat him."

After the Homecoming half-time ceremonies, which highlighted the evening's celebration of the school's 20th anniversary, the third quarter began with the rain still falling in torrents.

On its second possession of the quarter, Howard managed to go 13 yards to Caravel's 46. Although the Wildcats were forced to punt, the line-drive kick skidded out of the hands of Caravel's R.T. Plumsy and was recovered by Howard at the Bucs' 18.

Howard's first play resulted in a two-yard loss. On second down, Plumsy came up with his second interception of the game. This one was at the goal line, and he returned it 50 yards down the left sideline to the Howard 40.

The field conditions helped keep both teams inside the 30 yard lines virtually the rest of the game. But Caravel's defense came up with a critical stop with about three minutes left in the



NEWARK POST PHOTO BY MIKE BIGGS

game when it stopped the Wildcats on fourth down at the Bucs' 27.

Then, on their next possession with about two minutes to play, running back Corey Heath slogged for a short gain on third down to give the Bucs a first down.

With Howard out of timeouts, Caravel was able to run out the clock.

"It feels good," said Newsome about ending the two-game losing streak. "I think we're going to get back on track now. Tonight, we didn't played up to our potential, but we're going to get better."

"The defense stepped it up. The whole defense played good."

"(The conditions) were horrible," said Price, who had started at quarterback last week. "I had trouble with the ball the whole game."

"But you've got to do what you've got to do, and I got that pass to Antoine and hoped that was all we needed."

My friends, there is a way of Hope. There is a way into the Light. That simple way lies through brotherhood and love.

WWW.TheTeacher.org

Caravel Academy quarterback Mike Price calls signals during the Bucs' 7-0 Homecoming victory over Howard Career Center last Friday night at Bob Peoples Stadium.

STOVE SALE!

Wood Pellet and Gas
ENJOY BIG SAVINGS NOW!

1 TON
PELLETS
\$169



Enviro Fire pellet stoves offer clean efficient heating at the flick of a switch. Environmentally friendly and beautiful to look at, these low maintenance units will enhance the decor of any room. Bay windows allow you to view the dancing flames from most angles.

GAS STOVES -
All New Romantic
Glowing Log Design.

Financing
Available

**WE ALSO SELL
FIREPLACE INSERTS**



Wall thermostat or remote control, variable speed fan to move heat through house.

We Install and Service Our Stoves!

POOLS & SPAS
UNLIMITED

NEW HOURS:
MONDAY & WEDNESDAY ... 10-6
CLOSED TUESDAY
THURSDAY & FRIDAY ... 10-8
SATURDAY ... 9-5
SUNDAY ... 11-4
RT. 13 • BEAVER BROOK PLAZA • NEW CASTLE, DE • (302) 324-1990



Football By the Yard!

HIGH SCHOOL FOOTBALL GAMES

St. Mark's at St. Elizabeth's	Friday	10/29	7:00 pm
Delcastle at William Penn	Saturday	10/30	1:30 pm
Kent Island at Caravel	Friday	11/5	7:00 pm
St. Elizabeth's at Caravel	Friday	11/12	7:00 pm
Middletown at Dickinson	Saturday	11/13	10:30 pm
Delcastle at Newark	Friday	11/19	7:00 pm
Christiana at William Penn	Saturday	11/20	1:30 pm

DALLAS COWBOYS FOOTBALL GAMES

COWBOYS at Colts	Sunday	10/31	1:00 pm
COWBOYS at Vikings	Monday	11/8	9:00 pm
Packers at COWBOYS	Sunday	11/14	4:00 pm
COWBOYS at Cardinals	Sunday	11/21	4:00 pm
Dolphins at COWBOYS	Thanksgiving		4:00 pm

WNRK 1260 AM

YOUR HOME FOR FOOTBALL !!!!!!!!!!!!!!!

Flooring • Gutter and Siding • Landscaping • Masonry

The **Odds & Ends** Company

"The Extra Help People"

HOME AND BUSINESS MAINTENANCE

For the jobs that are too small for a contractor.

CALL
ROBERT GALLAGHER

444-6337
1-800-787-6337

Painting • Drywall Repair & Replacement • Roof Repair • Carpentry • Deck Cleaning • Deck Sealing • Gutter Cleaning & Maintenance

Fence Repair & Installation • Stone & Brick Repointing • Painting

Church Directory

WORD OF LIFE School of Ministry

Celebrating 12 Years of Developing Leaders to Change the World

- Outstanding teaching staff which includes pastors from this region
- Ministerial Studies & Youth Ministry
- Accredited by International Christian Accrediting Association
- Member of the Oral Roberts University Education Fellowship
- Affordable prices & tuitions scholarships

(302) 453-1183
30 Blue Hen Dr., Newark, Delaware

For Changes or New Ads Call Phoebe Harris at

410-398-1230 or 1-800-220-3311

Fax 410-398-4044

Reach Over 30,000 Homes!

ad deadline is Friday before the Friday run.



RED LION UNITED METHODIST CHURCH

At the corner of Rts. 7 & 71 in Bear
1545 Church Road Bear, DE 19701
302-834-1599

Sunday School 9:00 a.m.
Sunday Worship 10:30 a.m.

Crossroads Radio Broadcast 9:00 a.m.
Radio Station WNRK 1260AM

Rev. John M. Dunnack, Senior Pastor
Rev. Robert Simpson, Associate Pastor



First Church of Christ, Scientist

48 West Park Place, Newark, DE

Sunday Service* & Sunday School* 10 a.m.
Wednesday Testimony Meeting* 7:30 p.m.
Reading Room Saturday, 9 a.m.-1 p.m.

* Child care is provided Wednesday & Sunday
All Are Welcome
<http://member.aol.com/NewarkFCCS>

FIRST PRESBYTERIAN CHURCH

292 West Main St. • Newark
(302) 731-5644

9:00 AM Church School For All
10:30 AM Worship Service

Infant & children's Nursery Available
Ramp Access for Wheelchairs

Pastor: Rev. Dr. Stephen A. Hundley
Associate Pastor: Rev. D. Kerry Slinkard

NUMC is fully accessible to all!

Newark United Methodist Church



69 East Main Street • Newark, DE 19711
302-368-8774 • www.magpage.com/~numc

Join a faith community with a great past and an exciting future

Sunday morning worship:
8:00, 9:30 and 11:00 a.m.
with Church School for all ages at 9:15 a.m.,
Nursery for infants to 2 years for 9:30 and 11 a.m. worship services.
9:30 worship service broadcast on WNRK 1260AM
Senior Pastor Cliff Armour and Associate Pastor Leslie Gaye Slack



St. Andrews
Presbyterian Church
200 Marrows Road
Newark, DE 19713
302-738-4331

Worship Sunday with a friendly congregation.
Worship Service 10:00 a.m.
(Nursery Provided)
Sunday School 10:00 a.m.
Bible Study 7:00 p.m.
Youth Group 6:30 p.m.

Virgil Stewart

AGAPE FELLOWSHIP

(302) 738-5907
A Spirit-Filled
Local Expression Of
The Body Of Christ

Sunday Worship.....9:30 a.m.
At Howard Johnson's, Rt. 896 & I-95
Friday
Home Meeting.....7:30 p.m.



A Spirit-Filled
Bible-Believing Church

Progressive Praise and Worship
with Communion 10:00 am

Rev. Curtis E. Leins, Ph.D.

located 1 1/2 miles north
of Elkton on Rt. 213

Children's classes provided
410-392-3456



Fairwinds Baptist Church
"Lighting The Way To The Cross"

801 Seymour Road
Bear, Delaware 19701
1-302-322-1029

Pastor Carlo DeStefano

Schedule of Services
Sunday School 9:45a.m.
Morning Worship Service 11:00a.m.
Sunday Evening Service 6:00p.m.
Wednesday Prayer Meeting 7:00p.m.
(Nursery Provided for all services)
Home of the Fairwinds Christian School

www.fairwindsbaptist.com

Unitarian Universalist

Service 10 a.m.
Child Care &
Sunday School

Fellowship of
Newark
420 Willa Rd.
Newark, DE

(302) 368-2984

Topic: "The Masques We Wear"

given by: Greg Chute.

Head of Christiana

Presbyterian Church
founded in 1706

Please be our guest this Sunday. You will find a Christian Welcome here!

Church School 9:30 a.m.
all ages

Sunday Worship 11:00 a.m.
1100 Church Rd. (Just off 273
near the DE/MD line)

Pastor Kit Schooley
Ph. 302-731-4169

OGLETOWN BAPTIST CHURCH

316 Red Mill Rd. - Newark, DE.
(corner of 273 & Red Mill Rd.)
302-737-2511

Sunday Services:
8:30AM Contemporary
11AM Traditional
9:45AM Bible Study For All Ages
Wed. evening Family Activities
5:15- 9PM



PRAISE ASSEMBLY

1421 Old Baltimore Pike • Newark
737-5040

Sunday School.....9:15 a.m.
Sunday Worship.....10:00 a.m. & 5:30 p.m.
Wednesday.....7:00 p.m.

**FAMILY NIGHT (YOUTH GROUP,
ROYAL RANGERS,
MISSIONETTES & RAINBOWS)**

Michael Petrucci,
Pastor

The Episcopal Church Welcomes You

St. Thomas's Parish
276 S. College Ave. at Park Place, Newark, DE 19711
(302) 368-4644 Church Office (9:00-1:00 Mon.-Fri.)
(302) 366-0273 Parish Information Hotline

Sunday Worship and Education
8:00 a.m. Holy Eucharist, Rite One
9:15 a.m. Christian Education (all ages)
10:30 a.m. Holy Eucharist, Rite Two
& Children's Worship (Nursery Provided)

5:30 p.m. Holy Eucharist
Youth Groups: Jr. High at 4:00 p.m.
Sr. High at 7:30 p.m.
The Rev. Thomas B. Jensen, Rector
The Rev. John Brockman, Vicar for University Mission

EVANGELICAL PRESBYTERIAN CHURCH OF NEWARK

308 Possum Park Rd.
Newark, DE • 737-2300

Sunday Summer
Worship.....8:25 a.m.
.....11:00 a.m.
Sunday School.....10:00 a.m.

Highway Word of Faith Ministries

(an extension of Highway Gospel Community Temple, West Chester PA)

Order of Weekly Services

Sunday: Altar Prayer
8:30-9:00 a.m.
Morning Worship
9:00 a.m.

Wednesday: Altar Prayer
6:30-7:00 p.m.
Bible Enrichment Class
7:00-8:00 p.m.

All services will be held at the Best Western
260 Chapmans Rd., Newark, DE
(across from Burlington Coat Factory)

A special invitation is extended to you to visit our
Family Bible Conference
November 10 & 11, 7:00 p.m.
November 12, 8:30 p.m.
Family and Friends Night
November 14



Pastor Carl A. Turner Sr.
1st Lady Karen B. Turner
For further information or
directions please call:
302-834-9003

Calvary Baptist Church

215 E. Delaware Ave. • Newark • 302-368-4904
Rev. Bruce Martin, Pastor

SUNDAY
• Praise Service.....9:00 AM
• Sunday School.....10:00 AM
• Worship Service.....11:00 AM

Wednesday:
• Covered Dish Dinner.....6:00 PM
• Singpiration.....6:30 PM
• Adult Bible Study.....6:45PM
• Child and Youth Programs.....6:45PM

An American Baptist Church

Christian Community Fellowship

Meeting At YWCA
218. S. College Ave., Newark, DE
737-4333

Sunday School
(All Ages).....9:00 a.m.

Worship Service
(Nursery Available).....10:00 a.m.

"Sharing Christ with each other
and the community"

Newark Friends Meeting

Responding to That of God in Everyone

Preparation for Worship 9:30a.m.
Meeting for Worship 10:30a.m.
Child Care Provided

Contact Shelley for more info.
(302) 456-0398

401 Philips Avenue
Two blocks from S. College Ave., off Ritter Ln.
Newark Center for Creative Learning
Newark, Delaware
Quaker Meditation, Fellowship, Community, & Friendship

Newark 1st Church of the Nazarene

302-737-1400
Pastor Bill Jarrell

Worship Service
&
Sunday School
9:30 a.m. & 10:45 a.m.

SPIRIT & LIFE BIBLE CHURCH

32 Hilltop Road • Elkton, MD
Rev. and Mrs. James Forbes

Sunday
Worship & Bible Class 10:30 AM
"Super Church" for youth
(Sunday School for all ages)
Prayer 5:30 PM
Praise, Preaching 6:30 PM
(Prayer for sick)

Tuesday 10:00 AM
Teaching & Prayer
Wednesday 7:30 PM
Praise, Teaching

Bible College Classes now available

The Words that I speak unto you, they are Spirit and they are Life. John 6:63

Everyone Welcome!

For more information, 410-398-5529

Online home equity loan takes 15 minutes, says AAA

A new online service allows AAA members to apply for a home equity loan or line of credit in less than 15 minutes from their homes, according to AAA Mid-Atlantic.

"Homeowners also can obtain a loan check without ever leaving home," AAA manager of product development Rick Rugel said. "When a loan is approved, the necessary documents and check can be sent to the applicant's home."

To apply online, go to website: www.financial.aaa.com.

and click on the banner for home equity loans. The application, which uses 128-bit encryption—the highest form of security, also has a link to a variety of financial calculators to assist users in making decisions.

"Applicants need the estimat-

ed value of the home and, if applicable, the estimated balance of the mortgage," said Rugel.

Applicants must also provide their AAA membership number. Within 15 seconds of submitting the application, users will receive a message, on the screen, saying the application has been received. Conditional approval may be given at that time or later in the day—generally within three hours.

Final approval takes five to ten days while the house, offered as collateral, is evaluated. Loan documents and a check can be sent to either a member's home or select AAA Mid-Atlantic offices.

Home equity loans and lines of credit can be used for virtually anything including home improvements, automobiles, tuition and debt consolidation.

Interest from these loans may also be tax deductible.

Auto loans through the same website may also receive approval in as little as 15 seconds. PNC Bank, in Pittsburgh, developed both applications.

AAA Financial Services offers a full range of financial products to AAA members through MBNA America and PNC Bank, FSB, and its affiliates, an equal housing lender.

AAA Mid-Atlantic, a not-for-profit organization headquartered in Philadelphia, Pa., is the fourth largest AAA-affiliated automobile club in North America. Serving more than 2.3 million members in Delaware, Maryland, Virginia, Pennsylvania, New Jersey and the District of Columbia.

Use professional storage services when moving

Storing your valuable possessions in a professional warehouse has advantages that can protect your goods and save wear and tear in the long run, says a moving company executive.

"Because storage facilities in the moving industry are designed and built to handle all of a family's valuable furniture and other goods, they are more secure and offer more protection than most self storage," says Cathy Hopkins Grieco of Hopkins Moving & Storage.

In addition, Grieco points out, moving company personnel are experienced in handling, wrapping and stacking fragile household goods so that damage is kept to a minimum. "And don't just assume that professional storage is that much more expensive; in many places, particularly in metropolitan areas, it is very competitive."

Grieco explains that your goods are more secure in a moving company warehouse because access is limited and tightly controlled and most have alarm systems and outside security. Also, the strong brick and block construction of warehouses provides addi-

tional security. Another security measure moving company warehouses have are sprinkler systems to protect goods against fire.

Professional warehouse construction gives better protection for your possessions, too, Grieco says, because the thick walls keep temperatures more uniform and keep water out. "Many companies offer special temperature-controlled sections in their warehouses for storing such items as valuable antiques and art work. Warehouses that store the possessions of federal government and military family are also required to hire exterminators so that insect and vermin problems don't develop.

"When buying storage services, by all means be a good consumer," Grieco concludes. "Determine your needs and compare professional storage facilities with self-storage."

Hopkins Moving & Storage is an agent for Paul Arpin Van Lines. For more information on storing your valuable goods, call 322-5421 or send an email to Info@arpin.com.

SCORE workshops scheduled

The Delaware Chapter of SCORE will present several small business workshops in late Nov. The first, "Thinking of Starting Your Own Business" will be conducted on Tuesday, Nov. 16 from 6:30 p.m. to 9:30 p.m. at Hodgson Vo-Tech High School on Summit Bridge Rd. in Glasgow. Executives will discuss the essential guidelines for starting or improving a small business. The workshop fee is \$25 at the door or \$20 if prepaid.

The second, "Help for Writing Your Business Plan" will be conducted during two evenings from 6:30 p.m. to 9:30 p.m. on Tuesday, Nov. 23 and Tuesday, Nov. 30 at Hodgson Vo-Tech High School. The workshop will be two hands-on training/discussion sessions designed to prepare a business plan that covers the basics of organization, marketing and finance. Participants will be assisted in preparing their own business plan by experienced SCORE leaders. The workshop fee is \$45 at the door or \$40 if prepaid, and includes a 114-page business planning textbook.

For further information about the workshops or to register, call the SCORE office at 573-6552.

THE NEWARK POST

♦ Greater Newark's Hometown Newspaper Since 1910 ♦

Call Today To Advertise
Toll Free:
(800) 220-3311, x -3034



EQUAL HOUSING OPPORTUNITY

All real estate advertised herein is subject to the Federal Fair Housing Act, which makes it illegal to advertise any preference, limitation or discrimination based on race, color, religion, sex, handicap, familial status or national origin or intention to make any such preferences, limitations or discrimination.

State laws forbid discrimination in the sale, rental or advertising of real estate based on factors in addition to those protected under federal law. In Maryland, discrimination based on marital status or physical or mental handicap is prohibited.

We will not knowingly accept any advertising for real estate which is in violation of the law. All persons are hereby informed that all dwellings advertised are available on an equal opportunity basis.

Want to Sell or Rent our Home?

Advertise in the

NEWARK POST

♦ Greater Newark's Hometown Newspaper Since 1910 ♦

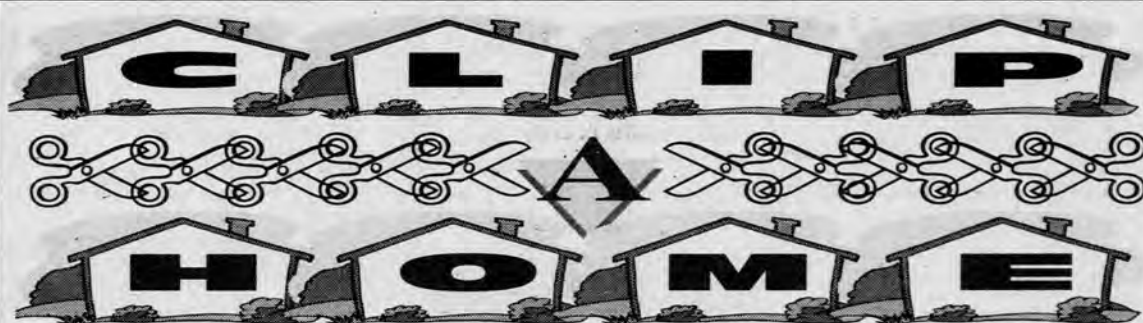

PERSIMMON CREEK
FROM THE LOW \$90,000's

Now offering townhomes with 9' first floor ceilings, up to 3 bedrooms, 2 1/2 baths, Garage or full daylight basement. Plus \$4,000 settlement help! Models open 11-6 daily, Mon. 12-6, Closed Wed. & Thurs.

PersimmonCreek

JIM RILEY
800-650-2727

An Updated Look At MORTGAGE RATES

Lender	15 YEAR Fixed			30 YEAR Fixed			1 YEAR ARM			3 YEAR ARM			5 YEAR ARM		
	%	PTS	APR	%	PTS	APR	%	PTS	APR	%	PTS	APR	%	PTS	APR
CHASE MANHATTAN MORTGAGE CORP. (302) 453-4455	7 1/2	2 1/2	7.64	7.25	3	7.83	6	3	8.54	6 1/2	3	8.37	6 3/4	3	7.94
NORWEST MORTGAGE (302) 239-6300	Please Call for Rates														
WILMINGTON MORTGAGE SERVICES, INC.	Please Call for Rates														

Please Call for Rates

Please Call for Rates

These rates effective 8/10/99, were provided by the lenders and are subject to change. Other terms may be available. These rates are for existing first mortgages. Points may vary on refinances. Down payment requirements may vary. *Caps and length may vary on adjustable rates. The APR is based on a \$100,000 mortgage with a 20 percent down payment and in addition to interest, included points, fees and other credit costs. To list your mortgage rates call our Real Estate Sales Department at (800)220-3311 or (410)398-3313, ext. 3034. These mortgage rates are a paid advertising feature.

Just a Phone Call Away...

To Solve Your REAL ESTATE Marketing Problems
Call Real Estate Dept.
410-398-3311
Ext. 3034

Realtors* Feature Your Property in CLIP-a-HOME

5 ADS for \$40.00 per month **1x3" ad with B&W photo** **(4) in the Newark Post and (1) in Rt. 40 Flyer**

*To advertise your home in this section you must be a licensed Real Estate Agent.
For more information contact Real Estate Dept. at 410-398-3311 or 1-800-220-3311

Online home equity loan takes 15 minutes, says AAA

A new online service allows AAA members to apply for a home equity loan or line of credit in less than 15 minutes from their homes, according to AAA Mid-Atlantic.

"Homeowners also can obtain a loan check without ever leaving home," AAA manager of product development Rick Rugel said. "When a loan is approved, the necessary documents and check can be sent to the applicant's home."

To apply online, go to website: www.financial.aaa.com.

and click on the banner for home equity loans. The application, which uses 128-bit encryption—the highest form of security, also has a link to a variety of financial calculators to assist users in making decisions.

"Applicants need the estimat-

ed value of the home and, if applicable, the estimated balance of the mortgage," said Rugel.

Applicants must also provide their AAA membership number. Within 15 seconds of submitting the application, users will receive a message, on the screen, saying the application has been received. Conditional approval may be given at that time or later in the day—generally within three hours.

Final approval takes five to ten days while the house, offered as collateral, is evaluated. Loan documents and a check can be sent to either a member's home or select AAA Mid-Atlantic offices.

Home equity loans and lines of credit can be used for virtually anything including home improvements, automobiles, tuition and debt consolidation.

Interest from these loans may also be tax deductible.

Auto loans through the same website may also receive approval in as little as 15 seconds. PNC Bank, in Pittsburgh, developed both applications.

AAA Financial Services offers a full range of financial products to AAA members through MBNA America and PNC Bank, FSB, and its affiliates, an equal housing lender.

AAA Mid-Atlantic, a not-for-profit organization headquartered in Philadelphia, Pa., is the fourth largest AAA-affiliated automobile club in North America. Serving more than 2.3 million members in Delaware, Maryland, Virginia, Pennsylvania, New Jersey and the District of Columbia.

Use professional storage services when moving

Storing your valuable possessions in a professional warehouse has advantages that can protect your goods and save wear and tear in the long run, says a moving company executive.

"Because storage facilities in the moving industry are designed and built to handle all of a family's valuable furniture and other goods, they are more secure and offer more protection than most self storage," says Cathy Hopkins Grieco of Hopkins Moving & Storage.

In addition, Grieco points out, moving company personnel are experienced in handling, wrapping and stacking fragile household goods so that damage is kept to a minimum. "And don't just assume that professional storage is that much more expensive; in many places, particularly in metropolitan areas, it is very competitive."

Grieco explains that your goods are more secure in a moving company warehouse because access is limited and tightly controlled and most have alarm systems and outside security. Also, the strong brick and block construction of warehouses provides addi-

tional security. Another security measure moving company warehouses have are sprinkler systems to protect goods against fire.

Professional warehouse construction gives better protection for your possessions, too, Grieco says, because the thick walls keep temperatures more uniform and keep water out. "Many companies offer special temperature-controlled sections in their warehouses for storing such items as valuable antiques and art work. Warehouses that store the possessions of federal government and military families are also required to hire exterminators so that insect and vermin problems don't develop."

"When buying storage services, by all means be a good consumer," Grieco concludes. "Determine your needs and compare professional storage facilities with self-storage."

Hopkins Moving & Storage is an agent for Paul Arpin Van Lines. For more information on storing your valuable goods, call 322-5421 or send an email to Info@arpin.com.

SCORE workshops scheduled

The Delaware Chapter of SCORE will present several small business workshops in late Nov. The first, "Thinking of Starting Your Own Business" will be conducted on Tuesday, Nov. 16 from 6:30 p.m. to 9:30 p.m. at Hodgson Vo-Tech High School on Summit Bridge Rd. in Glasgow. Executives will discuss the essential guidelines for starting or improving a small business. The workshop fee is \$25 at the door or \$20 if prepaid.

The second, "Help for Writing Your Business Plan" will be conducted during two evenings from 6:30 p.m. to 9:30 p.m. on Tuesday, Nov. 23 and Tuesday, Nov. 30 at Hodgson Vo-Tech High School. The workshop will be two hands-on training/discussion sessions designed to prepare a business plan that covers the basics of organization, marketing and finance. Participants will be assisted in preparing their own business plan by experienced SCORE leaders. The workshop fee is \$45 at the door or \$40 if prepaid, and includes a 114-page business planning textbook.

For further information about the workshops or to register, call the SCORE office at 573-6552.

THE NEWARK POST

♦ Greater Newark's Hometown Newspaper Since 1910 ♦

Call Today To Advertise
Toll Free:
(800) 220-3311, x -3034



EQUAL HOUSING OPPORTUNITY

All real estate advertised herein is subject to the Federal Fair Housing Act, which makes it illegal to advertise any preference, limitation or discrimination based on race, color, religion, sex, handicap, familial status or national origin or intention to make any such preferences, limitations or discrimination.

State laws forbid discrimination in the sale, rental or advertising of real estate based on factors in addition to those protected under federal law. In Maryland, discrimination based on marital status or physical or mental handicap is prohibited.

We will not knowingly accept any advertising for real estate which is in violation of the law. All persons are hereby informed that all dwellings advertised are available on an equal opportunity basis.

Want to Sell or Rent our Home?

Advertise in the

NEWARK POST

♦ Greater Newark's Hometown Newspaper Since 1910 ♦

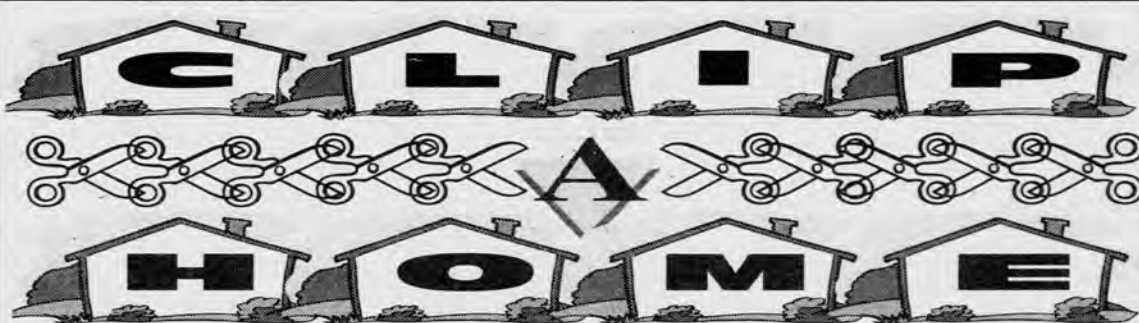

PERSIMMON CREEK
FROM THE LOW \$90,000's

Now offering townhomes with 9' first floor ceilings, up to 3 bedrooms, 2 1/2 baths, Garage or full daylight basement. Plus \$4,000 settlement help! Models open 11-6 daily, Mon. 12-6, Closed Wed. & Thurs.

Persimmon Creek

JIM RILEY
800-650-2727

An Updated Look At MORTGAGE RATES

Lender	15 YEAR Fixed			30 YEAR Fixed			1 YEAR ARM			3 YEAR ARM			5 YEAR ARM		
	%	PTS	APR	%	PTS	APR	%	PTS	APR	%	PTS	APR	%	PTS	APR
CHASE MANHATTAN MORTGAGE CORP. (302) 453-4455	7 1/2	2 1/2	7.64	7 1/2	3	7.83	6 3/4	3	8.54	6 1/4	3	8.37	6 3/4	3	7.94
NORWEST MORTGAGE (302) 239-6300															
WILMINGTON MORTGAGE SERVICES INC. (888) 696-1600															

Please Call for Rates

Please Call for Rates

These rates effective 8/10/99, were provided by the lenders and are subject to change. Other terms may be available. These rates are for existing first mortgages. Points may vary on refinances. Down payment requirements may vary. *Caps and length may vary on adjustable rates. The APR is based on a \$100,000 mortgage with a 20 percent down payment and in addition to interest, included points, fees and other credit costs. To list your mortgage rates call our Real Estate Sales Department at (800)220-3311 or (410)398-3313, ext. 3034. These mortgage rates are a paid advertising feature.

Just a Phone Call Away...

To Solve Your REAL ESTATE Marketing Problems
Call Real Estate Dept.
410-398-3311
Ext. 3034

Realtors* Feature Your Property in CLIP-A-HOME

5 ADS for \$40.00 per month

1x3" ad with B&W photo

(4) in the Newark Post and (1) in Rt. 40 Flyer

*To advertise your home in this section you must be a licensed Real Estate Agent.
For more information contact Real Estate Dept. at 410-398-3311 or 1-800-220-3311

Tri-State Classified

REACHING OVER 165,000 READERS WEEKLY!

DIVORCE \$195 30-60 days, children, property, spouse OK. Bankruptcy \$225 Stop creditors calls! 8am-8pm. Monday-Saturday 1-800-688-3188 (SCA Network)



ANNOUNCEMENTS

NOTICES

Help Drive MS To Extinction!
1999 Tax Donation!
Donate Cars, Trucks, RVs, & Boats to:
National Multiple Sclerosis Society
Free towing!
1-800-FIGHT-MS



EMPLOYMENT

HELP WANTED full-time



Appointment Setters & Coordinators

THE HOLIDAYS WILL BE HERE BEFORE YOU KNOW IT!

Why wait to earn extra CASH? Perfect for STUDENTS, RETIRES, and people working F/T jobs! Hours M-F 5-9pm, Sat. 9-1pm. Ask for Mr. Simon 302-266-7439

CHILDCARE F/T caregiver position, immediately. Hours 8am-5pm, M-F. Apply in person Kiddie Kare Day care Center, 1987 Pulaski Hwy, Bear, DE (opposite Foxrun Shopping Center next to Eckerd's).

CHILDCARE: Tired of working nights? Want your weekends free? KinderCare Learning Center, Meadowood is looking for dedicated people who enjoy working with young children. Flex hours, training, bnfts avail. Barbara 302-453-8090 EOE

HELP WANTED full-time

CONSTRUCTION
Crew Leader, carpenter, estimator, laborer - will train 610-268-5376

DATA ENTRY-
National Billing seeks a full/part time medical biller. Salary at \$46k per year. PC required. No experience needed. Will train. Call 1-888-251-7475 (SCA Network)

DRIVER- Company drivers and owner operators. Call today and ask about our great new compensation and bonus packages! Boyd Bros. 1-800-543-8923 (OO's call 1-800-633-1377) EOE.

DRIVER COVENANT TRANSPORT \$1,000 sign on bonus for exp Company drivers 1-800-441-4394. Owner Operators-Call 1-888-667-3729. Bud Meyer Truck Lines Refrigerated Hauling. Call TOLL FREE 1-877-283-6393. Solo Drivers and Contractors

DRIVERS EXPERIENCED or truck school grads. CDL-A. Now hiring OTR drivers. Earn up to 39c/mile. Great benefits. Start ASAP. Owner-Operators: \$1.05/mile. 1-888-703-8624

DRIVERS HOME EVERY WEEKEND. *97% No Touch. Company-Exp. Pays start up to \$0.33c/mile (Includes \$0.03 bonus) Free insurance. 401K retirement. Owner operator \$0.82c/mile (L/E) (Includes \$.02 bonus). Paid Liability/Cargo insurance. Paid fuel taxes. Optional insurance available. Paid Toll/Scale Receipts. Qualify for orientation in 2 hours. EPES Transport 1-800-948-6766. www.epestransport.com

DRIVERS-KLLM So-los to .39. Teams to .41. O/O's. .81. Fantastic \$10K Bonus! CDL/A EOE. 1-800-925556 x4027, O/O's; 1-800-955-4810 x4027

DRIVERS- OUTSTANDING DEDICATED run available! \$1,500 sign on bonus. \$55,000/yr (.34/mi), home weekly & min. weekly pay guaranteed. Assigned conventionals & outstanding benefits. MS Carriers 1-800-887-5623. EOE

HELP WANTED full-time

DRIVERS-WE PAY for your experience. Home weekly or 6-10 days guaranteed - your choice...Regional, dedicated or OTR, Jumpstart lease program! M.S. Carriers. 1-800-231-5209 EOE

DRIVER - TRUCK CDL
Fast growing Glasgow based Window Fabricator in need of a CDL truck driver to handle deliveries. Must have good driving record. Southeast exp preferable. Overnight runs 1 to 2 nights per week. Competitive compensation & benefits. Apply or send resume: **Slocumb Industries, Inc. 801 Pencader Dr, Pencader Industrial Park, Newark, DE 19702. 302-266-7101**

EARN UP TO 35K/yr. Work From Home Doing Data Entry. Will Train! Computer Required Call Toll Free 1-877-209-7070 ext 509 (SCA Network)

EARN UP TO \$40K per year. Easy Medical Claims Processing Training Provided Computer Required. No previous experience necessary. Flexible hours. 888-660-6693 ext. 115 (SCA Network)

EXPERIENCED LOAN OFFICERS wanted for new mortgage offices. Offering a 50/50 commission split, a \$10,000 annual bonus and insurance program. Call Alan 1-800-829-3000 ext 254 or fax resume 1-914-371-2220

FT/PT Secretary Elkton Office, good word processing & communication skills req: legal or accounting background desirable. Reply in confidence with salary req's to PO Box 6, Elkton, MD 21922

HOUSEKEEPER, F/T Apply in person: Newark Manor Nursing Home, 254 West Main St., Newark DE

Let Your COMPUTER work for you! \$499+P/T-\$8,499+F/T. For Free Information log onto www.hbn.com Use access code 6311 or phone toll free 1-888-492-8937. (SCA Network)

MACHINE OPERATOR

Local printing company looking for individuals to join the insert distribution department on the night shift, Sunday thru Thursday night. Full time position, safe and rewarding environment with a benefits package that includes BC/BS, dental, vacation, 401K with company contributions. Experience with machine set-up required. Experience with inserting and/or labeling machine a plus.

Please apply in person:

CECIL WHIG
601 Bridge Street
Elkton, MD
E.O.E.



HELP WANTED full-time

MECHANIC
F/T boatyard, exp. req'd, travel lift exp a plus. Cove Marina 410-620-5505

MEDICAL BILLERS
NEEDED. No experience necessary. Please Call 1-800-458-7932 (SCA Network)

OFFICE WORKER, FT/PT, Bear & Smyrna office. 302-653-9200 / 302-836-5410

★ Restaurant ★ Personnel ALL SHIFTS ALL POSITIONS
Tired of working without the rewards? Oliver's Restaurant in the Holiday Inn Newark is seeking many entrepreneurial minded individuals who are looking for full or part-time positions professionalism is a must! Great work environment with paid vacation & benefits to those who qualify please call or apply in person 302-737-2700

START YOUR OWN BUSINESS! Set your own schedule. Control your own income. Sell from your home, at work, through fundraisers. Be an Avon Representative. Call 1-888-942-4053

UNITED PARCEL SERVICE has seasonal openings for tractor trailer drivers. Clean driving record and CDL Class "A" license required. Call 410-455-8233

HELP WANTED full-time

Window Fabricator, FT
Production Workers needed immediately for Window Fabrication. On the spot interviews, immediate openings. Plant located in Pencader Industrial Park. Slocumb Industries, 801 Pencader Dr, Newark, DE. Day Shift, competitive pay and benefits. Must be willing to work some overtime. 302-266-7101 ext 221 8am-5pm.

HELP WANTED part-time

ANYONE can do this! Work from home & around your schedule. 1-888-389-2558

PT Dietary Aide, Eve's apply at Newark Manor, 254 West Main St, Newark, DE. 302-731-5576

BUSINESS OPPORTUNITIES**

All Tune & Lube Be a Part of a multi-billion \$\$\$ industry franchise avail in Cecil Co. area. Free brochure. 1-800-935-8863 Millersville, MD.

BECOME A SPECIALIST in medical/dental billing home. #1 used program. Your computer, our software. You've called the rest, call the best! 800-289-4159 ext 505 (SCA Network)

BUSINESS OWNERS. Accept major credit cards! Free setup. Absolutely NO UP-FRONT CHARGES! Regardless of size, age, credit. 48 hour setup. Increase sales! 1-800-908-0011 24 hours (310) (SCA Network)

BUSINESS OPPORTUNITIES**

CASH PAID WEEKLY- Earn \$3.00 for each envelope stuffed. Free details. Send SASE: National Homemakers Corporation, 4409 N. 16th Street, #A Phoenix, AZ 85016 (SCA Network)

FRANCHISE: PETRUCCI'S ICE CREAM /Mick's Italian Ices. 2 Franchises in 1. Financing/area development/single units available. Min. Invest. \$129,900. Great sites for the new millennium. 1-88-PETRUCCI. www.petrucis.com

FRUSTRATED? Why not work at home? Must have computer. Must be sharp! 1-888-293-2135

Information-Highway.com, Inc. can get your business on the Internet today. Increase your exposure and revenue on the World Wide Web. Complete Web Hosting and e-commerce solutions available. As low as \$9.95/mo. Call 1-800-665-4616 (SCA Network)

INTERNATIONAL COMPANY (SLC) seeks Bilinguals to market health supplements in 45 countries. Fantastic earnings potential, PT/FT, training, free business presentation. Min. inv. \$115. 1-800-296-9605

MARS/NESTLE/HERSHEY. Established Vending route. Will sell by 11/17/99. \$8,500 minimum investment. \$3,000+ monthly income. Lease available with good credit. Ready Routes, Inc. 1-800-637-7444



RENTALS

APARTMENTS UNFURNISHED

NOTTINGHAM TOWER
APTS - 1 BR & 2 BR's available. 1st month rent FREE! Call 610 932-3331

HOUSES FOR RENT

ELKTON 3BR, 1/12 BA, T/H, very nice, eat-in kit, W/D hook up, no pets. \$750/mo+1mo sec dep.+util. Avail 11/1. 410-398-9156, aft 6pm.

PORT DEPOSIT, 3BR 1/2 duplex, water view, W/D hook up, flood proof. Pets OK. \$625/mo+sec dep. 410-392-9437.

VACATION/RESORT RENTALS

FLORIDA SPARKLING WEST COAST. Discover the luxury and leisurely comfort of beachfront vacation homes, spacious condos and casual small resorts. Equipped with all the thoughtful extras of home. We exceed your expectations! Longboat Key 1-800-237-9505, *Naples/Marco 1-800-828-0042 www.vacationinfl.com

Quick Getaway For 2!
Colonial Williamsburg Thanksgiving week Nov 20-27 or Nov 24-27 Call 302-235-0968



SOME OF THE COUNTRY'S BEST BENEFITS MAKE ONE HECK OF AN IMPACT.

Just think of the affect that really comprehensive benefits can have on your life. Like ones so family-friendly that *Working Woman* magazine has named First Union among their top 100 companies to work for. Or comprehensive medical and dental so good that *Money Magazine* rates First Union number six for healthcare benefits among the top 100 Fortune 500. Which all adds up to the leader of the financial world being the obvious employer of choice for more than 70,000 people.

TELEPHONE CUSTOMER SERVICE REPS

Successful candidates will exceed customer expectations by identifying, assessing and resolving customers' needs in a timely manner. The role you play gives you the opportunity to become proficient in First Union's many products. These positions are now also available to relatives of First Union employees, and are in our telephone-based customer service center in Wilmington.

Telephone Customer Service Representative, Level I

No experience is necessary but a strong desire to service our customers is. PC skills helpful. Full- and part-time positions available.

Telephone Customer Service Representative, Level II

One-two years' experience preferred. Will provide support to our internal and external customers. PC skills helpful. Full- and part-time positions available.

Call the Mountain today.
1-800-FUN-HIRE

First Union recognizes and values the diversity of its employees, customers and business partners. EOE, M/F/D/V. Drug testing is utilized as a condition of employment.

firstunion.com/careers



LOOKING FOR TOP PAY??

PUMP TRUCK DRIVERS & SERVICE TECHNICIAN NEEDED

First year **\$37,000.00**, Paid Training, Servicing Residential & Commercial Customers. Plumbing Experience Helpful.

Call Roto-Rooter TODAY!

Dover 302-674-4575

Georgetown 302-355-9640

Salisbury 410-742-3342

IN THE COURT OF COMMON PLEAS FOR THE STATE OF DELAWARE IN AND FOR NEW CASTLE COUNTY

IN RE: CHANGE OF NAME OF GERALDINE WEISS

PETITIONER(S) TO GINGER WEISS NOTICE IS HERE-BY GIVEN that GERALDINE WEISS, 110 CAMBRIDGE DRIVE, WILMINGTON, DE 19803 intends to present a PETITION to the Court of Common Pleas for the State of Delaware in and for New Castle County, to change his/her name to GINGER WEISS.

Ginger Weiss
Petitioner(s)
DATED: 10/14/99
np10/22,10/29,11/5

IN THE COURT OF COMMON PLEAS FOR THE STATE OF DELAWARE IN AND FOR NEW CASTLE COUNTY

IN RE: CHANGE OF NAME OF Douglas J. Griest Nancy M. Griest Douglas P. Griest

PETITIONER(S) TO Douglas J. McClure Nancy M. McClure Douglas P. McClure

NOTICE IS HERE-BY GIVEN that Douglas J. Griest, Nancy M. Griest, Douglas P. Griest intend to present a Petition to the Court of Common Pleas for the State of Delaware in and for New Castle County, to change his/her name to Douglas J. McClure, Nancy M. McClure, Douglas P. McClure.

Douglas J. Griest
Nancy M. Griest
Douglas P. Griest
Petitioner(s)
DATED: 10/15/99
np 10/22,10/29,11/5

LEGAL NOTICE

Estate of RAY C. BIRMLEY, Deceased.

Notice is hereby given that Letters Testamentary upon the estate of RAY C. BIRMLEY who departed this life on the 13th day of AUGUST, A.D. 1999 late of 17 HAVERTOWN ROAD, NEWARK, DE 19713 were duly granted unto CATHY M. CONWAY on the 22nd day of SEPTEMBER, A.D. 1999, and all persons indebted to the said deceased are requested to make payments to the Executrix without delay, and all persons having demands against the deceased are required to exhibit and present the same duly probated to the said Executrix on or before the 13th day of APRIL, A.D. 2000, or abide by the law in this behalf.

CATHY M. CONWAY
Executrix
PIET VAN OGTROP, ESQ.
206 E. DELAWARE AVENUE
NEWARK, DE 19711
np 10/15,10/22,10/29

Advance Fee Loans and Credit Offers

Easy Money . . . Just A Call Away. It's illegal for companies doing business by phone to promise you a loan and ask you to pay for it before they deliver. A public service message from the Newark Post and the Federal Trade Commission.

SHERIFF'S SALE

The following Real Estate will be exposed the Public Sale at the Court House Southeast Corner of Eleventh and King Streets, City of Wilmington, New Castle County, DELAWARE, on Tuesday, the 9TH day of NOVEMBER, 1999 at 10:00 AM By Virtue of Writ of

SHERIFF'S SALE

By virtue of a writ of LEV FAC #7, SE, AD., 1999.

PARCEL NO. 10-043.10-824
STREET ADDRESS: 12 CROMWELL COURT, NEWARK, DELAWARE

ALL THAT CERTAIN piece, parcel or tract of land situate in New Castle Hundred, New Castle County, State of Delaware, being Lot 30, according to the Record Major Subdivision Plan of Wellington Meadows as recorded in the Recorder of Deeds Office in and for New Castle County on microfilm number 12225 and as per a more recent plan prepared by Ramesh C. Batta Associates, PA, Consulting Engineers and Land Surveyors, plan no. 86378-3-A-10628 and more particularly described as follows, to-wit:

BEING the same lands and premises which PULTE HOME CORPORATION, a Michigan corporation, by Deed dated September 19, 1995 and recorded in the Office of the Recorder of Deeds in and for New Castle County, Delaware, in Deed Book 2040 page 125 did grant and convey unto CORDIE W. GREENLEA III.

SEIZED AND TAKEN IN EXECUTION AS THE PROPERTY OF CORDIE W. GREENLEA III.

TERMS OF SALE: 10% DOWN AT TIME OF SALE. BALANCE DUE ON OR BEFORE DECEMBER 6, 1999.

SEPTEMBER 30, 1999

SHERIFF'S SALE

By virtue of a writ of LEV FAC #10, SE, AD., 1999.

TAX PARCEL NO. 10-043.20-125

ALL THAT CERTAIN lot, piece or parcel of land, with the buildings thereon erected, situate in New Castle Hundred, known as 2 Para Lane, also known as Lot No. 25 on the Plan of Glendale II recorded in Microfilm No. 8778 and bounded and described in a survey by Zebley and Associates, Inc. dated August 23, 1989.

AND BEING THE SAME lands and premises which Glendale II, Inc., a Delaware corporation, by Deed dated August 31, 1989 and recorded in the Office of the Recorder of Deeds, in and for New Castle County, Delaware, in Deed Book 922, Page 112, did grant and convey unto Kevin LePore, in fee.

SEIZED AND TAKEN IN EXECUTION AS THE PROPERTY OF KEVIN LEPORE.

TERMS OF SALE: 10% DOWN AT TIME OF SALE. BALANCE DUE ON OR BEFORE DECEMBER 6, 1999.

SEPTEMBER 30, 1999

SHERIFF'S SALE

By virtue of a writ of LEV FAC #11 SE, AD., 1999.

Tax Parcel: 11-024.00-002

ALL THAT CERTAIN lot, piece or parcel of land, with the buildings thereon erected, situate in Bear, New Castle County, and State of Delaware, known as 1083 Porter Road.

Being the same lands and premises which JOHN E. WALTHER, SR. did grant and convey, in fee, unto CYNTHIA L. WALTHER by deed dated October 28, 1996, and recorded in the Office of the Recorder of Deeds in and for New Castle County, Delaware, in Deed Book 2191, Page 0057.

SEIZED AND TAKEN IN EXECUTION AS THE PROPERTY OF CYNTHIA L. WALTHER.

TERMS OF SALE: 10% DOWN AT TIME OF SALE. BALANCE DUE ON OR BEFORE DECEMBER 6, 1999.

SEPTEMBER 30, 1999

SHERIFF'S SALE

By virtue of a writ of LEV FAC #14 SE AD., 1999.

PARCEL NO. 11-041.20-062
STREET ADDRESS: 19 PEGASUS PLACE, BEAR, DE 19701

ALL THAT CERTAIN lot, piece or parcel of land, with the dwelling thereon erected, situate in Pencader Hundred, New Castle County and State of Delaware, being Lot No. 190 (also known as 19 PEGASUS PLACE) on the Revised Record Plan of CLAIBORNE @ LEXINGTON FARMS, as said Plan is of record in the Office of the Recorder of Deeds in and for New Castle County, Delaware, in Microfilm No. 10,486, being more particularly bounded and described in accordance with a recent survey by Zebley & Associates, Inc. dated April 26, 1994, as follows to-wit:

BEING the same lands and premises which CLAIBORNE DEVELOPMENT COMPANY, by Deed dated May 6, 1994 and recorded in the Office of the Recorder of Deeds in and for New Castle County, Delaware, in Deed Book 1729 Page 271 did grant and convey unto JOHN L. WALSH and ANGELA L. WALSH.

SEIZED AND TAKEN IN EXECUTION AS THE PROPERTY OF JOHN L. WALSH AND ANGELA L. WALSH.

TERMS OF SALE: 10% DOWN AT TIME OF SALE. BALANCE DUE ON OR BEFORE DECEMBER 6, 1999.

SEPTEMBER 30, 1999

SHERIFF'S SALE

By virtue of a writ of LEV FAC #22 SE AD., 1999.

Parcel No. 11-019.20-069
Property address: 52 Heather Road, Newark, Delaware

ALL THAT certain piece, parcel or tract of land, with the buildings thereon erected, situate in White Clay Creek Hundred, New Castle County and State of Delaware on the southwest side of Heather Road (at 50' wide) being Lot 16 (a/k/a 52 Heather Road) according to the Record Resubdivision Plan of Heather Woods as

prepared by Kanns and Associates, Inc., Civil Engineers and Land Surveyors, dated December 7, 1977 and recorded in Microfilm No. 4758 in the Office of the Recorder of Deeds in and for New Castle County, Delaware and being more particularly bounded and described as follows, to-wit:

AND BEING the same lands and premises which John E. Morris and Sherry L. Morris, by deed dated April 30, 1997 and recorded in the Office of the Recorder of Deeds in and for New Castle County, Delaware in Deed Record d2265, Page 186 granted and conveyed to Samuel N. Caruso.

SEIZED AND TAKEN IN EXECUTION AS THE PROPERTY OF SAMUEL N. CARUSO.

TERMS OF SALE: 10% DOWN AT TIME OF SALE. BALANCE DUE ON OR BEFORE DECEMBER 6, 1999.

SEPTEMBER 30, 1999

SHERIFF'S SALE

By virtue of a writ of 1ST PLURIES LEV FAC #31 SE AD., 1999.

PARCEL NO. 09-005.00-100

STREET ADDRESS: 6 AMARANTH DRIVE, NEWARK, DELAWARE

ALL THAT CERTAIN lot, piece or parcel of land situate in White Clay Creek Hundred, New Castle County and State of Delaware, known as 6 Amaranth Drive, being Lot No. 4 of the subdivision of Amaranth of record in the Office of the Recorder of Deeds in and for New Castle County, Delaware in Microfilm No. 7687 and being more particularly bounded and described in accordance with a recent survey by the PELSEA Company, Professional Land Surveyors.

BEING the same lands and premises which IBRAHAM BECHARA and HUDA M. BECHARA, his wife, by Deed dated June 22, 1988 and recorded in the Office of the Recorder of Deeds in and for New Castle County, Delaware, in deed Book 718 page 223 did grant and convey unto THOMAS J. KEARNS and CATHERINE L. KEARNS, his wife as tenants by the entirety.

SEIZED AND TAKEN IN EXECUTION AS THE PROPERTY OF THOMAS J. KEARNS AND CATHERINE L. KEARNS; AND THE UNITED STATES OF AMERICA.

TERMS OF SALE: 10% DOWN AT TIME OF SALE. BALANCE DUE ON OR BEFORE DECEMBER 6, 1999.

SEPTEMBER 30, 1999

SHERIFF'S SALE

By virtue of a writ of LEV FAC #32 SE AD., 1999.

PARCEL NO. 18-032.00-080

STREET ADDRESS: 373 SOUTH COLLEGE AVENUE, NEWARK, DELAWARE

ALL THAT CERTAIN lot, piece or parcel of land, with the buildings and improvements thereon erected, situate in the town of Newark, White Clay Creek Hundred, New Castle County and State of Delaware, described according to a survey made by Burnie R. Waski, Inc., Professional Land Surveyors, Newark, Delaware, dated May 22, 1974, as follows, to-wit:

BEING the same lands and premises which JACK J. TRIOLO and TARA TRIOLO, his daughter, by Deed dated January 31, 1983 and recorded in the Office of the Recorder of Deeds in and for New Castle County, Delaware, in Deed Book F-121 page 209 did grant and convey unto GARY E. DRUSS.

SEIZED AND TAKEN IN EXECUTION AS THE PROPERTY OF GARY E. DRUSS AND THE UNITED STATES OF AMERICA.

TERMS OF SALE: 10% DOWN AT TIME OF SALE. BALANCE DUE ON OR BEFORE DECEMBER 6, 1999.

SEPTEMBER 30, 1999

SHERIFF'S SALE

By virtue of a writ of LEV FAC #34 SE AD., 1999.

PARCEL NO. 09-023.30-290

STREET ADDRESS: 702 S. BIRCHWOOD DRIVE, NEWARK, DELAWARE 19713

ALL that certain lot, piece or parcel of land with the buildings thereon erected, situate in the White Clay Creek Hundred, New Castle County and State of Delaware, known as Lot No. 23, Block A, on the Plan of Birchwood Park, Section 2, as said Plan is of record in the Office of the Recorder of Deeds, in and for New Castle County, Delaware, in Plat Record 4, Page 24, and being more particularly bounded and described in accordance with a recent survey by First State Mortgage Surveys, as follows, to-wit:

BEING the same lands and premises which FLORENCE T. GILKEY, Executrix of the Estate of Vera F. Tobin by Deed dated October 24, 1996 and recorded in the Office of the Recorder of Deeds in and for New Castle County, Delaware, in Deed Book 2194 page 108 did grant and convey unto MARY M. BLANKENSHIP and JERRY K. BLANKENSHIP.

SEIZED AND TAKEN IN EXECUTION AS THE PROPERTY OF JERRY K. BLANKENSHIP AND MARY M. BLANKENSHIP.

TERMS OF SALE: 10% DOWN AT TIME OF SALE. BALANCE DUE ON OR BEFORE DECEMBER 6, 1999.

SEPTEMBER 30, 1999

SHERIFF'S SALE

By virtue of a writ of LEV FAC #35, SE AD., 1999.

PARCEL NO. 09-010.30-088

STREET ADDRESS: 2 BROOKMEAD ROAD, NEWARK, DELAWARE

ALL that certain lot, piece or parcel of land, with the buildings thereon erected, situate in White Clay Creek Hundred, New Castle County, Delaware, known as 2 BROOKMEAD ROAD, NEWARK, NEW CASTLE COUNTY, DELAWARE, being Lot No. 102, Block C, as shown by the final Plat of Brookhaven, dated August 24, 1960, revised to January 18, 1961, and recorded in the Office of the Recorder of Deeds, in and for New Castle County, Delaware, in Microfilm Record 772, and being more particularly bounded and described in accordance with

a survey made by Zebley & Associates, Inc., Professional Land Surveyors, dated May 23, 1979, and more recently according to a survey by Zebley & Associates, Inc., dated April 7, 1994, as follows to-wit:

BEING the same lands and premises which F. DAVID DARONE, JR. and ANDREA M. DARONE by Deed dated April 29, 1994 and recorded in the Office of the Recorder of Deeds in and for New Castle County, Delaware, in Deed Book 1725 page 210 did grant and convey unto CHARLES A. KRUSE and KATHLEEN M. KRUSE.

SEIZED AND TAKEN IN EXECUTION AS THE PROPERTY OF CHARLES A. KRUSE AND KATHLEEN M. KRUSE.

TERMS OF SALE: 10% DOWN AT TIME OF SALE. BALANCE DUE ON OR BEFORE DECEMBER 6, 1999.

SEPTEMBER 30, 1999

SHERIFF'S SALE

By virtue of a writ of 2ND PLURIES LEV FAC #36, SE AD. 1999.

TAX PARCEL No. 18-025.00-092

ALL THAT CERTAIN lot, piece or parcel of land, with the building thereon erected, situate in the City of Newark, New Castle County and State of Delaware, designated as Lot No. 430, also known as 19 Madison Drive, Newark, Delaware 19711.

BEING THE SAME LANDS and premises which Carroll W. Mumford, III by certain Deed dated the 18th day of March 1993, and recorded in the Office of the Recorder of Deeds, in and for New Castle County, Delaware, in Deed Record, Book 1508, Pages 189 et seq., did grant and convey to Carroll W. Mumford, III and Margaret J. Mumford, in fee.

SEIZED AND TAKEN IN EXECUTION AS THE PROPERTY OF CARROLL W. MUMFORD, III AND MARGARET J. MUMFORD.

TERMS OF SALE: 10% DOWN AT TIME OF SALE. BALANCE DUE ON OR BEFORE DECEMBER 6, 1999.

SEPTEMBER 30, 1999

SHERIFF'S SALE

By virtue of a writ of LEV FAC #38 SE AD., 1999.

Tax Parcel No. 09-027.20-241

1 Fleming Street

Newark, DE 19713

All that certain piece, parcel or lot of land, with the dwelling thereon erected, situate in White Clay Creek Hundred, New Castle County and State of Delaware, known as 1 Fleming Street.

BEING the same lands and premises granted and conveyed, in fee, unto JACQUELINE A. CUMMINGS by deed from BRIAN FEELEY and SUSAN FEELY, his wife, dated November 8, 1990, and recorded in the Office of the Recorder of Deeds in and for New Castle County, Delaware, in Deed Book 1107, Page 0335.

SEIZED AND TAKEN IN EXECUTION AS THE PROPERTY OF JACQUELINE A. CUMMINGS.

TERMS OF SALE: 10% DOWN AT TIME OF SALE. BALANCE DUE ON OR BEFORE DECEMBER 6, 1999.

SEPTEMBER 30, 1999

SHERIFF'S SALE

By virtue of a writ of LEV FAC #40 SE AD., 1999.

PARCEL NO. 08-037.20-026

STREET ADDRESS: 2903 MATTAHOON ROAD, WILMINGTON, DELAWARE.

ALL THAT CERTAIN lot, piece or parcel of land, with the dwelling thereon erected, situate in Mill Creek Hundred, New Castle County and State of Delaware, being Lot No. 258, Block E, as shown on the record Resubdivision Plan of ARUNDEL, Section Two as said Plan is recorded in the Office of the Recording of Deeds, in and for New Castle County in Microfilm No. 1596 and being more particularly bounded and described in accordance with a recent survey by Howard L. Robertson, Inc., Civil Engineers and Surveyors, Wilmington, Delaware, dated May 26, 1987 as follows, to-wit:

BEING the same lands and premises which KEVIN E. DEMPSEY and JEANETTE K. DEMPSEY nka JEANETTE K. CHEESEMAN, by Deed dated November 21, 1995 and recorded in the Office of the Recorder of Deeds in and for New Castle County, Delaware, in Deed Book 2071 page 169 did grant and convey unto KEVIN E. DEMPSEY, Singleman.

SEIZED AND TAKEN IN EXECUTION AS THE PROPERTY OF JEANETTE K. CHEESEMAN, as Administratrix of the Estate of Kevin E. Dempsey; and STEVEN P. DEMPSEY, as his heir.

TERMS OF SALE: 10% DOWN AT TIME OF SALE. BALANCE DUE ON OR BEFORE DECEMBER 6, 1999.

SEPTEMBER 30, 1999

SHERIFF'S SALE

By virtue of a writ of LEV FAC #43 SE AD. 1999

PARCEL #: 11-023.10-235

PROPERTY ADDRESS: 39 Mohopac Road, Bear, DE 19701

ALL THAT CERTAIN lot, piece or parcel of land, with the buildings thereon erected, known as 39 Mohopac Road, Bear, DE 19701.

BEING the same lands and premises which Intergroup Builders, Inc., a corporation of the State of Delaware, by indenture dated April 26, 1994, and recorded in the Office of the Recorder of Deeds in and for New Castle County, State of Delaware, in Deed Book 1767, Page 70, did grant and convey unto Henry Thomas Youngblood, Jr., in fee.

SEIZED AND TAKEN IN EXECUTION AS THE PROPERTY OF HENRY THOMAS YOUNGBLOOD, JR.

TERMS OF SALE: 10% DOWN AT TIME OF SALE. BALANCE DUE ON OR BEFORE DECEMBER 6, 1999.

Tri-State Classified

REACHING OVER 165,000 READERS WEEKLY!

DIVORCE \$195 30-60 days, children, property, spouse OK. Bankruptcy \$225 Stop creditors calls! 8am-8pm. Monday-Saturday 1-800-688-3188 (SCA Network)



ANNOUNCEMENTS

NOTICES

Help Drive MS To Extinction!
1999 Tax Donation!
Donate Cars, Trucks, RVs, & Boats to:
National Multiple Sclerosis Society
Free towing!
1-800-FIGHT-MS



EMPLOYMENT

HELP WANTED full-time



Appointment Setters & Coordinators

THE HOLIDAYS WILL BE HERE BEFORE YOU KNOW IT!

Why wait to earn extra CASH? Perfect for STUDENTS, RETIREES, and people working F/T jobs! Hours M-F 5-9pm, Sat. 9-1pm. Ask for Mr. Simon 302-266-7439

CHILDCARE F/T caregiver position, immediately. Hours 8am-5pm, M-F. Apply in person Kiddie Kare Day care Center, 1987 Pulaski Hwy, Bear, DE (opposite Foxrun Shopping Center next to Eckerd's).

CHILDCARE: Tired of working nights? Want your weekends free? KinderCare Learning Center, Meadowood is looking for dedicated people who enjoy working with young children. Flex hours, training, bnfts avail. Barbara 302-453-8090 EOE

HELP WANTED full-time

CONSTRUCTION
Crew Leader, carpenter, estimator, laborer - will train 610-268-5376

DATA ENTRY: National Billing seeks a full/part time medical biller. Salary at \$46k per year. PC required. No experience needed. Will train. Call 1-888-251-7475 (SCA Network)

DRIVER: Company drivers and owner operators. Call today and ask about our great new compensation and bonus packages! Boyd Bros. 1-800-543-8923 (OO's call 1-800-633-1377) EOE.

DRIVER COVENANT TRANSPORT \$1,000 sign on bonus for exp Company drivers 1-800-441-4394. Owner Operators-Call 1-888-667-3729. Bud Meyer Truck Lines Refrigerated Hauling. Call TOLL FREE 1-877-283-6393. Solo Drivers and Contractors

DRIVERS EXPERIENCED or truck school grads. CDL-A. Now hiring OTR drivers. Earn up to 39c/mile. Great benefits. Start ASAP. Owner-Operators: \$1.05/mile. 1-888-703-8624

DRIVERS HOME EVERY WEEKEND. *97% No Touch. Company-Exp. Pays start up to \$0.33c/mile (Includes \$0.03 bonus) Free insurance. 401K retirement. Owner operator-\$0.82c/mile (L/E) (Includes \$.02 bonus). Paid Liability/Cargo insurance. Paid fuel taxes. Optional insurance available. Paid Toll/Scale Receipts. Qualify for orientation in 2 hours. EPES Transport 1-800-948-6766. www.epesttransport.com

DRIVERS-KLLM Soles to .39. Teams to .41. O/O's, .81. Fantastic \$10K Bonus! CDL/A EOE. 1-800-9255556 x4027, O/O's: 1-800-955-4810 x4027

DRIVERS-OUTSTANDING DEDICATED run available! \$1,500 sign on bonus. \$55,000/yr (.34/mi), home weekly & min. weekly pay guaranteed. Assigned conventionals & outstanding benefits. MS Carriers 1-800-887-5623. EOE

HELP WANTED full-time

DRIVERS-WE PAY for your experience. Home weekly or 6-10 days guaranteed - your choice...Regional, dedicated or OTR, Jumpstart lease program! M.S. Carriers. 1-800-231-5209 EOE

DRIVER - TRUCK CDL Fast growing Glasgow based Window Fabricator in need of a CDL truck driver to handle deliveries. Must have good driving record. Southeast exp preferable. Overnight runs 1 to 2 nights per week. Competitive compensation & benefits. Apply or send resume: Slocomb Industries, Inc. 801 Pencader Dr, Pencader Industrial Park, Newark, De 19702. 302-266-7101

EARN UP TO 35K/yr. Work From Home Doing Data Entry. Will Train! Computer Required Call Toll Free 1-877-209-7070 ext 509 (SCA Network)

EARN UP TO \$40K per year. Easy Medical Claims Processing Training Provided Computer Required. No previous experience necessary. Flexible hours. 888-660-6693 ext. 115 (SCA Network)

EXPERIENCED LOAN OFFICERS wanted for new mortgage offices. Offering a 50/50 commission split, a \$10,000 annual bonus and insurance program. Call Alan 1-800-829-3000 ext 254 or fax resume 1-914-371-2220

FT/PT Secretary Elkton Office, good word processing & communication skills req; legal or accounting background desirable. Reply in confidence with salary req's to PO Box 6, Elkton, MD 21922

HOUSEKEEPER, F/T Apply in person: Newark Manor Nursing Home, 254 West Main St., Newark DE

Let Your COMPUTER work for you! \$499+P/T-\$8,499+F/T. For Free Information log onto www.hbn.com Use access code 6311 or phone toll free 1-888-492-8937. (SCA Network)

MACHINE OPERATOR

Local printing company looking for individuals to join the insert distribution department on the night shift, Sunday thru Thursday night. Full time position, safe and rewarding environment with a benefits package that includes BC/BS, dental, vacation, 401K with company contributions. Experience with machine set-up required. Experience with inserting and/or labeling machine a plus.

Please apply in person:

CECIL WHIG
601 Bridge Street
Elkton, MD
E.O.E.



HELP WANTED full-time

MECHANIC F/T boatyard, exp. req'd, travel lift exp a plus. Cove Marina 410-620-5505

MEDICAL BILLERS NEEDED. No experience necessary. Please Call 1-800-458-7932 (SCA Network)

OFFICE WORKER, FT/PT, Bear & Smyrna office. 302-653-9200 / 302-836-5410

★ Restaurant ★ Personnel ALL SHIFTS ALL POSITIONS
Tired of working without the rewards? Oliver's Restaurant in the Holiday Inn Newark is seeking many entrepreneurial minded individuals who are looking for full or part-time positions professionalism is a must! Great work environment with paid vacation & benefits to those who qualify please call or apply in person 302-737-2700

START YOUR OWN BUSINESS! Set your own schedule. Control your own income. Sell from your home, at work, through fundraisers. Be an Avon Representative. Call 1-888-942-4053

UNITED PARCEL SERVICE has seasonal openings for tractor trailer drivers. Clean driving record and CDL Class "A" license required. Call 410-455-8233

HELP WANTED full-time

Window Fabricator, FT Production Workers needed immediately for Window Fabrication. On the spot interviews, immediate openings. Plant located in Pencader Industrial Park. Slocomb Industries, 801 Pencader Dr, Newark, DE. Day Shift, competitive pay and benefits. Must be willing to work some overtime. 302-266-7101 ext 221 8am-5pm.

HELP WANTED part-time

ANYONE can do this! Work from home & around your schedule. 1-888-389-2558

PT Dietary Aide, Eve's apply at Newark Manor, 254 West Main St, Newark, DE. 302-731-5576

BUSINESS OPPORTUNITIES**

All Tune & Lube Be a Part of a multi-billion \$\$\$ industry franchise avail in Cecil Co. area. Free brochure. 1-800-935-8863 Millersville, MD.

BECOME A SPECIALIST in medical/dental billing home. #1 used program. Your computer, our software. You've called the rest, call the best! 800-289-4159 ext 505 (SCA Network)

BUSINESS OWNERS. Accept major credit cards! Free setup. Absolutely NO UP-FRONT CHARGES! Regardless of size, age, credit. 48 hour setup. Increase sales! 1-800-908-0011 24 hours (310) (SCA Network)

BUSINESS OPPORTUNITIES**

CASH PAID WEEKLY- Earn \$3.00 for each envelope stuffed. Free details. Send SASE: National Homemallers Corporation, 4409 N. 16th Street, #A Phoenix, AZ 85016 (SCA Network)

FRANCHISE: PETRUCCI'S ICE CREAM /Mick's Italian Ices. 2 Franchises in 1. Financing/area development/single units available. Min. Invest. \$129,900. Great sites for the new millennium. 1-88-PETRUCCI. www.petrucis.com

FRUSTRATED? Why not work at home? Must have computer. Must be sharp! 1-888-293-2135

Information-Highway.com, Inc. can get your business on the Internet today. Increase your exposure and revenue on the World Wide Web. Complete Web Hosting and e-commerce solutions available. As low as \$9.95/mo. Call 1-800-665-4616 (SCA Network)

INTERNATIONAL COMPANY (SLC) seeks Bilinguals to market health supplements in 45 countries. Fantastic earnings potential, PT/FT, training, free business presentation. Min. inv. \$115. 1-800-296-9605

MARS/NESTLE/HERSHEY. Established Vending route. Will sell by 11/17/99. \$8,500 minimum investment. \$3,000+ monthly income. Lease available with good credit. Ready Routes, Inc. 1-800-637-7444



RENTALS

APARTMENTS UNFURNISHED

NOTTINGHAM TOWER APTS - 1 BR & 2 BR's available. 1st month rent FREE! Call 610 932-3331

HOUSES FOR RENT

ELKTON 3BR, 1/12 BA, T/H, very nice, eat-in kit, W/D hook up, no pets. \$750/mo+1mo sec dep.+util. Avail 11/1. 410-398-9156, aft 6pm.

PORT DEPOSIT, 3BR 1/2 duplex, water view, W/D hkup, flood proof. Pets OK. \$625/mo+sec dep. 410-392-9437.

VACATION/RESORT RENTALS

FLORIDA SPARKLING WEST COAST. Discover the luxury and leisurely comfort of beachfront vacation homes, spacious condos and casual small resorts. Equipped with all the thoughtful extras of home. We exceed your expectations! Longboat Key 1-800-237-9505, *Naples/Marco 1-800-828-0042 www.vacationinf.com

Quick Getaway For 2! Colonial Williamsburg Thanksgiving week Nov 20-27 or Nov 24-27 Call 302-235-0968



SOME OF THE COUNTRY'S BEST BENEFITS MAKE ONE HECK OF AN IMPACT.

Just think of the affect that really comprehensive benefits can have on your life. Like ones so family-friendly that *Working Woman* magazine has named First Union among their top 100 companies to work for. Or comprehensive medical and dental so good that *Money Magazine* rates First Union number six for healthcare benefits among the top 100 Fortune 500. Which all adds up to the leader of the financial world being the obvious employer of choice for more than 70,000 people.

TELEPHONE CUSTOMER SERVICE REPS

Successful candidates will exceed customer expectations by identifying, assessing and resolving customers' needs in a timely manner. The role you play gives you the opportunity to become proficient in First Union's many products. These positions are now also available to relatives of First Union employees, and are in our telephone-based customer service center in Wilmington.

Telephone Customer Service Representative, Level I

No experience is necessary but a strong desire to service our customers is. PC skills helpful. Full- and part-time positions available.

Telephone Customer Service Representative, Level II

One-two years' experience preferred. Will provide support to our internal and external customers. PC skills helpful. Full- and part-time positions available.

Call the Mountain today.
1-800-FUN-HIRE

First Union recognizes and values the diversity of its employees, customers and business partners. EOE, M/F/D/V. Drug testing is utilized as a condition of employment.

firstunion.com/careers



LOOKING FOR TOP PAY??

PUMP TRUCK DRIVERS & SERVICE TECHNICIAN NEEDED

First year **\$37,000.00**, Paid Training, Servicing Residential & Commercial Customers. Plumbing Experience Helpful.

Call Roto-Rooter TODAY!
Dover 302-674-4575
Georgetown 302-355-9640
Salisbury 410-742-3342

IN THE COURT OF COMMON PLEAS FOR THE STATE OF DELAWARE IN AND FOR NEW CASTLE COUNTY

IN RE: CHANGE OF NAME OF GERALDINE WEISS

PETITIONER(S) TO GINGER WEISS NOTICE IS HERE-BY GIVEN that GERALDINE WEISS, 110 CAMBRIDGE DRIVE, WILMINGTON, DE 19803 intends to present a PETITION to the Court of Common Pleas for the State of Delaware in and for New Castle County, to change his/her name to GINGER WEISS.

Ginger Weiss
Petitioner(s)
DATED: 10/14/99
np10/22,10/29,11/5

IN THE COURT OF COMMON PLEAS FOR THE STATE OF DELAWARE IN AND FOR NEW CASTLE COUNTY

IN RE: CHANGE OF NAME OF Douglas J. Griest Nancy M. Griest Douglas P. Griest

PETITIONER(S) TO Douglas J. McClure Nancy M. McClure Douglas P. McClure

NOTICE IS HERE-BY GIVEN that Douglas J. Griest, Nancy M. Griest, Douglas P. Griest intend to present a Petition to the Court of Common Pleas for the State of Delaware in and for New Castle County, to change his/her name to Douglas J. McClure, Nancy M. McClure, Douglas P. McClure.

Douglas J. Griest
Nancy M. Griest
Douglas P. Griest
Petitioner(s)
DATED: 10/15/99
np 10/22,10/29,11/5

LEGAL NOTICE

Estate of RAY C. BIRMLEY, Deceased.

Notice is hereby given that Letters Testamentary upon the estate of RAY C. BIRMLEY who departed this life on the 13th day of AUGUST, A.D. 1999 late of 17 HAVERTOWN ROAD, NEWARK, DE 19713 were duly granted unto CATHY M. CONWAY on the 22nd day of SEPTEMBER, A.D. 1999, and all persons indebted to the said deceased are requested to make payments to the Executrix without delay, and all persons having demands against the deceased are required to exhibit and present the same duly probated to the said Executrix on or before the 13th day of APRIL, A.D. 2000, or abide by the law in this behalf.

CATHY M. CONWAY
Executrix
PIET VAN OGTROP, ESQ.
206 E. DELAWARE AVENUE
NEWARK, DE 19711
np 10/15,10/22,10/29

Advance Fee Loans and Credit Offers

Easy Money... Just A Call Away. It's illegal for companies doing business by phone to promise you a loan and ask you to pay for it before they deliver. A public service message from the Newark Post and the Federal Trade Commission.

SHERIFF'S SALE

The following Real Estate will be exposed the Public Sale at the Court House Southeast Corner of Eleventh and King Streets, City of Wilmington, New Castle County, DELAWARE, on Tuesday, the 9TH day of NOVEMBER, 1999 at 10:00 AM By Virtue of Writ of

SHERIFF'S SALE

By virtue of a writ of LEV FAC #7, SE, AD., 1999.

PARCEL NO. 10-043.10-824
STREET ADDRESS: 12 CROMWELL COURT, NEWARK, DELAWARE

ALL THAT CERTAIN piece, parcel or tract of land situate in New Castle Hundred, New Castle County, State of Delaware, being Lot 30, according to the Record Major Subdivision Plan of Wellington Meadows as recorded in the Recorder of Deeds Office in and for New Castle County on microfilm number 12225 and as per a more recent plan prepared by Ramesh C. Batta Associates, PA, Consulting Engineers and Land Surveyors, plan no. 86378-3-A-10628 and more particularly described as follows, to wit:

BEING the same lands and premises which PULTE HOME CORPORATION, a Michigan corporation, by Deed dated September 19, 1995 and recorded in the Office of the Recorder of Deeds in and for New Castle County, Delaware, in Deed Book 2040 page 125 did grant and convey unto CORDIE W. GREENLEA III.

SEIZED AND TAKEN IN EXECUTION AS THE PROPERTY OF CORDIE W. GREENLEA III.

TERMS OF SALE: 10% DOWN AT TIME OF SALE. BALANCE DUE ON OR BEFORE DECEMBER 6, 1999.

SEPTEMBER 30, 1999

SHERIFF'S SALE

By virtue of a writ of LEV FAC #10, SE, AD., 1999.

TAX PARCEL NO. 10-043.20-125

ALL THAT CERTAIN lot, piece or parcel of land, with the buildings thereon erected, situate in New Castle Hundred, known as 2 Para Lane, also known as Lot No. 25 on the Plan of Glendale II recorded in Microfilm No. 8778 and bounded and described in a survey by Zebley and Associates, Inc. dated August 23, 1989.

AND BEING THE SAME lands and premises which Glendale II, Inc., a Delaware corporation, by Deed dated August 31, 1989 and recorded in the Office of the Recorder of Deeds, in and for New Castle County, Delaware, in Deed Book 922, Page 112, did grant and convey unto Kevin LePore, in fee.

SEIZED AND TAKEN IN EXECUTION AS THE PROPERTY OF KEVIN LEPORE.

TERMS OF SALE: 10% DOWN AT TIME OF SALE. BALANCE DUE ON OR BEFORE DECEMBER 6, 1999.

SEPTEMBER 30, 1999

SHERIFF'S SALE

By virtue of a writ of LEV FAC #11 SE, AD., 1999.

Tax Parcel: 11-024.00-002

ALL THAT CERTAIN lot, piece or parcel of land, with the buildings thereon erected, situate in Bear, New Castle County, and State of Delaware, known as 1083 Porter Road.

Being the same lands and premises which JOHN E. WALTHER, SR. did grant and convey, in fee, unto CYNTHIA L. WALTHER by deed dated October 28, 1996, and recorded in the Office of the Recorder of Deeds in and for New Castle County, Delaware, in Deed Book 2191, Page 0057.

SEIZED AND TAKEN IN EXECUTION AS THE PROPERTY OF CYNTHIA L. WALTHER.

TERMS OF SALE: 10% DOWN AT TIME OF SALE. BALANCE DUE ON OR BEFORE DECEMBER 6, 1999.

SEPTEMBER 30, 1999

SHERIFF'S SALE

By virtue of a writ of LEV FAC #14 SE AD., 1999.

PARCEL NO. 11-041.20-062
STREET ADDRESS: 19 PEGASUS PLACE, BEAR, DE 19701

ALL THAT CERTAIN lot, piece or parcel of land, with the dwelling thereon erected, situate in Pencader Hundred, New Castle County and State of Delaware, being Lot No. 190 (also known as 19 PEGASUS PLACE) on the Revised Record Plan of CLAIRBORNE @ LEXINGTON FARMS, as said Plan is of record in the Office of the Recorder of Deeds in and for New Castle County, Delaware, in Microfilm No. 10,486, being more particularly bounded and described in accordance with a recent survey by Zebley & Associates, Inc. dated April 26, 1994, as follows to wit:

BEING the same lands and premises which CLAIRBORNE DEVELOPMENT COMPANY, by Deed dated May 6, 1994 and recorded in the Office of the Recorder of Deeds in and for New Castle County, Delaware, in Deed Book 1729 Page 271 did grant and convey unto JOHN L. WALSH and ANGELA L. WALSH.

SEIZED AND TAKEN IN EXECUTION AS THE PROPERTY OF JOHN L. WALSH AND ANGELA L. WALSH.

TERMS OF SALE: 10% DOWN AT TIME OF SALE. BALANCE DUE ON OR BEFORE DECEMBER 6, 1999.

SEPTEMBER 30, 1999

SHERIFF'S SALE

By virtue of a writ of LEV FAC #22 SE AD., 1999.

Parcel No. 11-019.20-069
Property address: 52 Heather Road, Newark, Delaware

ALL THAT certain piece, parcel or tract of land, with the buildings thereon erected, situate in White Clay Creek Hundred, New Castle County and State of Delaware on the southwest side of Heather Road (at 50' wide) being Lot 16 (a/k/a 52 Heather Road) according to the Record Resubdivision Plan of Heather Woods as

prepared by Kanns and Associates, Inc., Civil Engineers and Land Surveyors, dated December 7, 1977 and recorded in Microfilm No. 4758 in the Office of the Recorder of Deeds in and for New Castle County, Delaware and being more particularly bounded and described as follows, to-wit:

AND BEING the same lands and premises which John E. Morris and Sherry L. Morris, by deed dated April 30, 1997 and recorded in the Office of the Recorder of Deeds in and for New Castle County, Delaware in Deed Record d2265, Page 186 granted and conveyed to Samuel N. Caruso.

SEIZED AND TAKEN IN EXECUTION AS THE PROPERTY OF SAMUEL N. CARUSO.

TERMS OF SALE: 10% DOWN AT TIME OF SALE. BALANCE DUE ON OR BEFORE DECEMBER 6, 1999.

SEPTEMBER 30, 1999

SHERIFF'S SALE

By virtue of a writ of 1ST PLURIES LEV FAC #31 SE AD., 1999.

PARCEL NO. 09-005.00-100
STREET ADDRESS: 6 AMARANTH DRIVE, NEWARK, DELAWARE

ALL THAT CERTAIN lot, piece or parcel of land situate in White Clay Creek Hundred, New Castle County and State of Delaware, known as 6 Amaranth Drive, being Lot No. 4 of the subdivision of Amaranth of record in the Office of the Recorder of Deeds in and for New Castle County, Delaware in Microfilm No. 7687 and being more particularly bounded and described in accordance with a recent survey by the PELSEA Company, Professional Land Surveyors.

BEING the same lands and premises which IBRAHIM BECHARA and HUDA M. BECHARA, his wife, by Deed dated June 22, 1988 and recorded in the Office of the Recorder of Deeds in and for New Castle County, Delaware, in deed Book 718 page 223 did grant and convey unto THOMAS J. KEARNS and CATHERINE L. KEARNS, his wife as tenants by the entirety.

SEIZED AND TAKEN IN EXECUTION AS THE PROPERTY OF THOMAS J. KEARNS AND CATHERINE L. KEARNS; AND THE UNITED STATES OF AMERICA.

TERMS OF SALE: 10% DOWN AT TIME OF SALE. BALANCE DUE ON OR BEFORE DECEMBER 6, 1999.

SEPTEMBER 30, 1999

SHERIFF'S SALE

By virtue of a writ of LEV FAC #32 SE AD., 1999.

PARCEL NO. 18-032.00-080
STREET ADDRESS: 373 SOUTH COLLEGE AVENUE, NEWARK, DELAWARE

ALL THAT CERTAIN lot, piece or parcel of land, with the buildings and improvements thereon erected, situate in the town of Newark, White Clay Creek Hundred, New Castle County and State of Delaware, described according to a survey made by Burnie R. Waski, Inc., Professional Land Surveyors, Newark, Delaware, dated May 22, 1974, as follows, to-wit:

BEING the same lands and premises which JACK J. TRIOLO and TARA TRIOLO, his daughter, by Deed dated January 31, 1983 and recorded in the Office of the Recorder of Deeds in and for New Castle County, Delaware, in Deed Book F-121 page 209 did grant and convey unto GARY E. DRUSS.

SEIZED AND TAKEN IN EXECUTION AS THE PROPERTY OF GARY E. DRUSS AND THE UNITED STATES OF AMERICA.

TERMS OF SALE: 10% DOWN AT TIME OF SALE. BALANCE DUE ON OR BEFORE DECEMBER 6, 1999.

SEPTEMBER 30, 1999

SHERIFF'S SALE

By virtue of a writ of LEV FAC #34 SE AD., 1999.

PARCEL NO. 09-023.30-290
STREET ADDRESS: 702 S. BIRCHWOOD DRIVE, NEWARK, DELAWARE 19713

ALL that certain lot, piece or parcel of land with the buildings thereon erected, situate in the White Clay Creek Hundred, New Castle County and State of Delaware, known as Lot No. 23, Block A, on the Plan of Birchwood Park, Section 2, as said Plan is of record in the Office of the Recorder of Deeds, in and for New Castle County, Delaware, in Plat Record 4, Page 24, and being more particularly bounded and described in accordance with a recent survey by First State Mortgage Surveys, as follows, to-wit:

BEING the same lands and premises which FLORENCE T. GILKEY, Executrix of the Estate of Vera F. Tobin by Deed dated October 24, 1996 and recorded in the Office of the Recorder of Deeds in and for New Castle County, Delaware, in Deed Book 2194 page 108 did grant and convey unto MARY M. BLANKENSHIP and JERRY K. BLANKENSHIP.

SEIZED AND TAKEN IN EXECUTION AS THE PROPERTY OF JERRY K. BLANKENSHIP AND MARY M. BLANKENSHIP.

TERMS OF SALE: 10% DOWN AT TIME OF SALE. BALANCE DUE ON OR BEFORE DECEMBER 6, 1999.

SEPTEMBER 30, 1999

SHERIFF'S SALE

By virtue of a writ of LEV FAC #35, SE AD., 1999.

PARCEL NO. 09-010.30-088
STREET ADDRESS: 2 BROOKMEAD ROAD, NEWARK, DELAWARE

ALL that certain lot, piece or parcel of land, with the buildings thereon erected, situate in White Clay Creek Hundred, New Castle County, Delaware, known as 2 BROOKMEAD ROAD, NEWARK, NEW CASTLE COUNTY, DELAWARE, being Lot No. 102, Block C, as shown by the final Plat of Brookhaven, dated August 24, 1960, revised to January 18, 1961, and recorded in the Office of the Recorder of Deeds, in and for New Castle County, Delaware, in Microfilm Record 772, and being more particularly bounded and described in accordance with

a survey made by Zebley & Associates, Inc., Professional Land Surveyors, dated May 23, 1979, and more recently according to a survey by Zebley & Associates, Inc., dated April 7, 1994, as follows to-wit:

BEING the same lands and premises which F. DAVID DARONE, JR. and ANDREA M. DARONE by Deed dated April 29, 1994 and recorded in the Office of the Recorder of Deeds in and for New Castle County, Delaware, in Deed Book 1725 page 210 did grant and convey unto CHARLES A. KRUSE and KATHLEEN M. KRUSE.

SEIZED AND TAKEN IN EXECUTION AS THE PROPERTY OF CHARLES A. KRUSE AND KATHLEEN M. KRUSE.

TERMS OF SALE: 10% DOWN AT TIME OF SALE. BALANCE DUE ON OR BEFORE DECEMBER 6, 1999.

SEPTEMBER 30, 1999

SHERIFF'S SALE

By virtue of a writ of 2ND PLURIES LEV FAC #36, SE AD. 1999.

TAX PARCEL NO. 18-025.00-092

ALL THAT CERTAIN lot, piece or parcel of land, with the building thereon erected, situate in the City of Newark, New Castle County and State of Delaware, designated as Lot No. 430, also known as 19 Madison Drive, Newark, Delaware 19711.

BEING THE SAME LANDS and premises which Carroll W. Mumford, III by certain Deed dated the 18th day of March 1993, and recorded in the Office of the Recorder of Deeds, in and for New Castle County, Delaware, in Deed Record, Book 1508, Pages 189 et seq., did grant and convey to Carroll W. Mumford, III and Margaret J. Mumford, in fee.

SEIZED AND TAKEN IN EXECUTION AS THE PROPERTY OF CARROLL W. MUMFORD, III AND MARGART J. MUMFORD.

TERMS OF SALE: 10% DOWN AT TIME OF SALE. BALANCE DUE ON OR BEFORE DECEMBER 6, 1999.

SEPTEMBER 30, 1999

SHERIFF'S SALE

By virtue of a writ of LEV FAC #38 SE AD., 1999.

Tax Parcel No. 09-027.20-241
1 Fleming Street
Newark, DE 19713

All that certain piece, parcel or lot of land, with the dwelling thereon erected, situate in White Clay Creek Hundred, New Castle County and State of Delaware, known as 1 Fleming Street.

BEING the same lands and premises granted and conveyed, in fee, unto JACQUELINE A. CUMMINGS by deed from BRIAN FEELEY and SUSAN FEELEY, his wife, dated November 8, 1990, and recorded in the Office of the Recorder of Deeds in and for New Castle County, Delaware, in Deed Book 1107, Page 0335.

SEIZED AND TAKEN IN EXECUTION AS THE PROPERTY OF JACQUELINE A. CUMMINGS.

TERMS OF SALE: 10% DOWN AT TIME OF SALE. BALANCE DUE ON OR BEFORE DECEMBER 6, 1999.

SEPTEMBER 30, 1999

SHERIFF'S SALE

By virtue of a writ of LEV FAC #40 SE AD., 1999.

PARCEL NO. 08-037.20-026
STREET ADDRESS: 2903 MATTATHOON ROAD, WILMINGTON, DELAWARE.

ALL THAT CERTAIN lot, piece or parcel of land, with the dwelling thereon erected, situate in Mill Creek Hundred, New Castle County and State of Delaware, being Lot No. 258, Block E, as shown on the record Resubdivision Plan of ARUNDEL, Section Two as said Plan is recorded in the Office of the Recording of Deeds, in and for New Castle County in Microfilm No. 1596 and being more particularly bounded and described in accordance with a recent survey by Howard L. Robertson, Inc., Civil Engineers and Surveyors, Wilmington, Delaware, dated May 26, 1987 as follows, to wit:

BEING the same lands and premises which KEVIN E. DEMPSEY and JEANETTE K. DEMPSEY nka JEANETTE K. CHEESEMAN, by Deed dated November 21, 1995 and recorded in the Office of the Recorder of Deeds in and for New Castle County, Delaware, in Deed Book 2071 page 169 did grant and convey unto KEVIN E. DEMPSEY, Singleman.

SEIZED AND TAKEN IN EXECUTION AS THE PROPERTY OF JEANETTE K. CHEESEMAN, as Administratrix of the Estate of Kevin E. Dempsey; and STEVEN P. DEMPSEY, as his heir.

TERMS OF SALE: 10% DOWN AT TIME OF SALE. BALANCE DUE ON OR BEFORE DECEMBER 6, 1999.

SEPTEMBER 30, 1999

SHERIFF'S SALE

By virtue of a writ of LEV FAC #43 SE AD., 1999.

PARCEL #: 11-023.10-235
PROPERTY ADDRESS: 39 Mohopac Road, Bear, DE 19701

ALL THAT CERTAIN lot, piece or parcel of land, with the buildings thereon erected, known as 39 Mohopac Road, Bear, DE 19701.

BEING the same lands and premises which Intergru Builders, Inc., a corporation of the State of Delaware, by indenture dated April 26, 1994, and recorded in the Office of the Recorder of Deeds in and for New Castle County, State of Delaware, in Deed Book 1767, Page 70, did grant and convey unto Henry Thomas Youngblood, Jr., in fee.

SEIZED AND TAKEN IN EXECUTION AS THE PROPERTY OF HENRY THOMAS YOUNGBLOOD, JR.

TERMS OF SALE: 10% DOWN AT TIME OF SALE. BALANCE DUE ON OR BEFORE DECEMBER 6, 1999.

SEPTEMBER 30, 1999

SHERIFF'S SALE

By virtue of a writ of LEV FAC #44 SE AD., 1999.

PARCEL #: 11-005.40-094
PROPERTY ADDRESS: 6 Alwyn Road, Newark, DE 17113

ALL THAT CERTAIN lot, piece or parcel of land with the buildings thereon erected, known as 6 Alwyn Road, Newark, DE 17113.

BEING the same lands and premises which Jay E. Gochnour and Michele M. Gochnour by indenture dated December 23, 1992, and recorded in the Office of the Recorder of Deeds in and for New Castle County, State of Delaware, in Deed Book 1448, Page 212, did grant and convey unto Timothy Lee Gochnour, in fee.

SEIZED AND TAKEN IN EXECUTION AS THE PROPERTY OF TIMOTHY LEE GOCHNOUR.

TERMS OF SALE: 10% DOWN AT TIME OF SALE. BALANCE DUE ON OR BEFORE DECEMBER 6, 1999.

SEPTEMBER 30, 1999.

SHERIFF'S SALE

By virtue of a writ of LEV FAC #45 SE AD., 1999.

PARCEL # 11-023.10-035
PROPERTY ADDRESS: 128 Hedgewick Drive, Newark, DE 17022

ALL THAT CERTAIN lot, piece or parcel of land, with the buildings thereon erected, known as 128 Hedgewick Drive, Newark, DE 17022.

BEING the same lands and premises which Joseph J. Buczek and Judy L. Buczek, his wife, by indenture dated March 12, 1993, and recorded in the Office of the Recorder of Deeds in and for New Castle County, State of Delaware, in Deed Book 1491, Page 307, did grant and convey unto Richard Murray and Dorothy Murray, his wife, in fee.

SEIZED AND TAKEN IN EXECUTION AS THE PROPERTY OF RICHARD L. MURRAY AND DOROTHY MURRAY.

TERMS OF SALE: 10% DOWN AT TIME OF SALE. BALANCE DUE ON OR BEFORE DECEMBER 16, 1999.

SEPTEMBER 30, 1999

SHERIFF'S SALE

By virtue of a writ of 1ST PLURIES LEV FAC #46 SE AD., 1999.

PARCEL NO. 10-043.10-813
STREET ADDRESS: 11 CROMWELL COURT, WELLINGTON MEADOWS, NEWARK, DELAWARE

ALL THAT CERTAIN piece, parcel or tract of land situate in New Castle Hundred, New Castle County, State of Delaware, being Lot 19 according to the Record Major Subdivision Plan of Wellington Meadows as recorded in the Recorder of Deeds Office in and for New Castle County on microfilm number 12225 and as per a more recent plan prepared by Ramesh C. Batta Associates, P.A., Consulting Engineers and Land Surveyors, plan no. 86378-3-A-10849 and more particularly described as follows, to-wit:

BEING the same lands and premises which PULTE HOME CORPORATION, a Michigan corporation, by Deed dated January 29, 1996 and recorded in the Office of the Recorder of Deeds in and for New Castle County, Delaware, in Deed Book 2080 page 163 did grant and convey unto JOSEPH P. RICHMOND and MARTINA S. RICHMOND, as tenants by the entirety.

SEIZED AND TAKEN IN EXECUTION AS THE PROPERTY OF JOSEPH P. RICHMOND AND MARTINA S. RICHMOND.

TERMS OF SALE: 10% DOWN AT TIME OF SALE. BALANCE DUE ON OR BEFORE DECEMBER 6, 1999.

SEPTEMBER 30, 1999

SHERIFF'S SALE

By virtue of a writ of LEV FAC #47 SE AD., 1999.

PARCEL NO. 11-023.30-085
STREET ADDRESS: 419 Strathaven Court, Newark, Delaware

ALL THAT CERTAIN lot, piece or parcel of land with the dwelling thereon erected situate in Pencader Hundred, New Castle County and State of Delaware known as 419 Strathaven Court, Lot No. 48 Block E as shown on the Plan of Glasgow Pines as said Plan is recorded in the Office of the Recorder of Deeds in and for New Castle County, Delaware in Microfilm No. 5352 and being more particularly bounded and described according to a survey prepared by Howard L. Robertson, Inc., Professional Land Surveyors, dated October 27, 1997, as follows, to-wit:

BEING the same lands and premises which PETER S. MILLER, TRUSTEE OF THE TRUST AGREEMENT OF JOHN H. BENNER, III FOR JEFFREY RYAN MILLER DATED DECEMBER 31, 1986, of NEWTON SQUARE, State of PENNSYLVANIA by Deed dated November 13, 1997 and recorded in the Office of the Recorder of Deeds in and for New Castle County, Delaware, in Deed Book 2368 page 146 did grant and convey unto MATHEW L. GRIEB and LORI A. BROWNING.

SEIZED AND TAKEN IN EXECUTION AS THE PROPERTY OF MATHEW L. GRIEB AND LORI A. BROWNING.

TERMS OF SALE: 10% DOWN AT TIME OF SALE. BALANCE DUE ON OR BEFORE DECEMBER 6, 1999.

SEPTEMBER 30, 1999

SHERIFF'S SALE

By virtue of a writ of LEV FAC #51 SE AD., 1999.

Parcel #: 11-023.10-188
Property Address: 8 Ravenworth Court, Newark, DE 17022

ALL THAT CERTAIN lot, piece or parcel of land with the buildings thereon erected, known as 8 Ravenworth Court, Newark, DE 17022.

BEING the same lands and premises which John E. Tokash and Susan K. Tokash, husband and wife, by indenture dated May 26, 1995, and recorded in the Office of the Recorder of Deeds in and for New Castle County, State of Delaware, in Deed Book 1927, Page 71, did grant and convey unto Herman Franklin Richey and Carole F. Richey, husband and wife, in fee.

SEIZED AND TAKEN IN EXECUTION AS THE PROPERTY OF HERMAN FRANKLIN RICHEY AND CAROLE F. RICHEY.

TERMS OF SALE: 10% DOWN AT TIME OF SALE. BALANCE DUE ON OR BEFORE DECEMBER 6, 1999.

SEPTEMBER 30, 1999

SHERIFF'S SALE

By virtue of a writ of LEV FAC #56, SE AD., 1999.

PARCEL No.: 11-006.40-022
PROPERTY ADDRESS: 240 Oakfield Drive, Newark, DE 17113

ALL THAT CERTAIN lot, piece or parcel of land with the buildings thereon erected, known as 240 Oakfield Drive, Newark, DE 17113.

BEING the same lands and premises which Jacob George and Kunjoonjamma George, now known as Elizabeth K. George, his wife, by indenture dated November 15, 1988, and recorded in the Office of the Recorder of Deeds in and for New Castle County, State of Delaware, in Deed Book 790, Page 5, did grant and convey unto Norman Smallwood and Colleen M. Smallwood, his wife, in fee.

SEIZED AND TAKEN IN EXECUTION AS THE PROPERTY OF NORMAN & COLLEEN M. SMALLWOOD.

TERMS OF SALE: 10% DOWN AT TIME OF SALE. BALANCE DUE ON OR BEFORE DECEMBER 6, 1999.

SEPTEMBER 30, 1999

SHERIFF'S SALE

By virtue of a writ of ALIAS LEV FAC #64, SE AD., 1999.

PARCEL NO. 09-022.30-224
STREET ADDRESS: 66 West Stephen Drive, Newark, DE 17113

ALL THAT CERTAIN lot, piece or parcel of land, situate in White Clay Creek Hundred, New Castle County and State of Delaware, and known as Lot No. 1, Block 10, on the plan of Chestnut Hills Estates, Section 2, and being more particularly bounded and described by a recent survey by David G. Williams, Professional Land Surveyor, dated March 15, 1994 as follows, to-wit:

BEING the same lands and premises which RICHARD E. HOUTZ and SANDRA O. HOUTZ by Deed dated March 30, 1994 and recorded in the Office of the Recorder of Deeds in and for New Castle County, Delaware, in Deed Book 1705 page 221 did grant and convey unto BARRY R. JENNINGS, SR. and KATHERINE I. JENNINGS.

SEIZED AND TAKEN IN EXECUTION AS THE PROPERTY OF BARRY R. JENNINGS, SR. & KATHERINE I. JENNINGS.

TERMS OF SALE: 10% DOWN AT TIME OF SALE. BALANCE DUE ON OR BEFORE DECEMBER 6, 1999.

SEPTEMBER 30, 1999

SHERIFF'S SALE

By virtue of a writ of LEV FAC #65, SE AD., 1999.

Parcel No. 09-037.30-021
Property address: 4 Pennecross Circle, Newark, Delaware

ALL THAT certain lot, piece or parcel of land with the building thereon erected, situate in White Clay Creek Hundred, New Castle County and State of Delaware and being known as Lot no. 58, Block D, on the Plan of Piermont Woods, and being more particularly bounded and described as follows, to-wit:

AND BEING the same lands and premises which David E. Black, Jr. and Deborah L. Black by deed dated September 30, 1994 and recorded in the office of the Recorder of Deeds in and for New Castle County, Delaware in Deed Record 1817, Page 251 granted and conveyed to Stephen R. Witherspoon, herein in fee.

SEIZED AND TAKEN IN EXECUTION AS THE PROPERTY OF STEPHEN R. WITHERSPOON.

TERMS OF SALE: 10% DOWN AT TIME OF SALE. BALANCE DUE ON OR BEFORE DECEMBER 6, 1999.

SEPTEMBER 30, 1999

SHERIFF'S SALE

By virtue of a writ of ALIAS LEV FAC #67, SE AD., 1999.

Parcel No. 11-023.10-196
Property address: 5 Hawkesbury Court, Newark, Delaware

ALL THAST certain lot, piece or parcel of land with the dwelling thereon erected, situate in Pencader Hundred, New Castle County and State of Delaware and being on the Record Major Land Development Plan of Glasgow Pines, and being more particularly bounded and described in accordance with a survey prepared by East Coast Survey, as follows, to-wit:

AND BEING the same lands and premises which Darlene Bostic and Samuel C. Banis by deed dated April 11, 1997 and recorded in the Office of the Recorder of Deeds in and for New Castle County, Delaware in Deed Record 2259, Page 103 granted and conveyed to Robert E. Belote, herein in fee.

SEIZED AND TAKEN IN EXECUTION AS THE PROPERTY OF ROBERT A. BELOTE.

TERMS OF SALE: 10% DOWN AT TIME OF SALE. BALANCE DUE ON OR BEFORE DECEMBER 6, 1999.

SEPTEMBER 30, 1999

SHERIFF'S SALE

By virtue of a writ of LEV FAC #71, SE AD., 1999.

TAX PARCEL NO.: 11-002.20-214

ALL THAT CERTAIN lot, piece or parcel of land with any buildings or improvements thereon erected, known as 19 Mackay Lane, Pencader Hundred, New Castle County, and State of Delaware.

BEING THE SAME LAND AND PREMISES that Barbara Latzgo, by certain Indenture, dated September 27, 1967, A.D. and recorded in the office of the Recorder of Deeds in and for New Castle County, Delaware, in Deed Record Z, Volume 79, Page 106, did grant and convey unto Frank Latzgo, in fee.

SEIZED AND TAKEN IN EXECUTION AS THE PROPERTY OF FRANK LATZGO.

TERMS OF SALE: 10% DOWN AT TIME OF SALE. BALANCE DUE ON OR BEFORE DECEMBER 6, 1999.

SEPTEMBER 30, 1999

SHERIFF'S SALE

By virtue of a writ of VEM #76 SE AD., 1999.

TAX PARCEL NO: 09-038.00-029
ALL that certain lot, piece or parcel of land, with any buildings or improvements thereon erected, known as 413 Walther Road White Clay Creek Hundred, New Castle County, and State of Delaware.

BEING the same lands and premises that Russell C. Bateson and Jean B. Bateson, his wife, by Deed dated November 7, 1981, and recorded in the Office of the Recorder of Deeds in and for New Castle County, State of Delaware and recorded in Deed Book 51, Volume S, Page 118 did grant and convey unto Fremont Loeffel and Marion P. Loeffel, his wife, in fee.

Whereas the said Marion P. Loeffel departed this life on or about April 6, 1967, devising the said parcel to Fremont Loeffel, her husband, as appears more fully in File No. 51683,8132 of record in the Office of Register of Wills.

Subsequently the said Fremont Loeffel departed this life on or about November 7, 1981, devising the said parcel to Robert Loeffel, as appears more fully in file No. 78698 of record in the Office aforesaid.

SEIZED AND TAKEN IN EXECUTION AS THE PROPERTY OF ROBERT LOEFFEL.

TERMS OF SALE: FULL PURCHASE PRICE AT TIME OF SALE.

SEPTEMBER 30, 1999

Michael P. Walsh
Sheriff
Sheriff's Office
Wilmington, Delaware
np 10/29,11/5

LEGAL NOTICE

Notice is hereby given that the properties listed below were seized for violation of Title 16 of the Delaware Code. Owners or lienholders who can establish that the property was forfeited by an act or omission committed or omitted without their knowledge or consent may apply for remission at the office of the Attorney General, Forfeiture Division, Wilmington, Delaware. Persons desiring to contest the forfeiture of assets seized pursuant to Title 16 of the Delaware Code, Section 4784, may protect their interest by filing a civil petition in Superior Court within 45 days after the date of this notice, or mailed notice, whichever is later. Superior Court Civil Rule 71.3 sets out the requirements for filing a civil forfeiture petition.

FROM: William McInerney
AGENCY: New Castle County Police Department
WHERE: 2900 Blk N Market Street
DATE SEIZED: 10/05/99
ARTICLE: \$186.00 US Currency

FROM: Aaron Watson
AGENCY: Wilmington Police Department
WHERE: 200 Blk N Scott Street
DATE SEIZED: 09/30/99
ARTICLE: \$640.00 US Currency

FROM: Kaylane Lilly
AGENCY: Wilmington Police Department
WHERE: 700 Blk Washington Street
DATE SEIZED: 10/05/99
ARTICLE: \$170.00 US Currency

FROM: Nicholas Jamison
AGENCY: Delaware State Police
WHERE: 1401 Philadelphia Pike Apt 2
DATE SEIZED: 09/10/99
ARTICLE: \$2314.00 US Currency

FROM: Brian Lewis
AGENCY: Wilmington Police Department
WHERE: 200 Blk N Harrison Street
DATE SEIZED: 10/05/99
ARTICLE: \$221.00 US Currency

FROM: Gary Thomas
AGENCY: Wilmington Police Department
WHERE: 600 Blk West Street
DATE SEIZED: 10/07/99
ARTICLE: \$608.00 US Currency

FROM: Stefan Upshure
AGENCY: Wilmington Police Department
WHERE: 23rd & Spruce Street
DATE SEIZED: 09/04/99
ARTICLE: 1998 Honda; VIN #4S6CM58W1W4404551

FROM: Barry Andrews / Brandi Balthazar
AGENCY: New Castle County Police Department
WHERE: 4940 Mermaid Blvd
DATE SEIZED: 09/30/99
ARTICLE: \$1050.00 US

FROM: Davelle Neal
AGENCY: Wilmington Police Department

Currency

FROM: Barry Andrews
AGENCY: New Castle County Police Department
WHERE: 4940 Mermaid Blvd
DATE SEIZED: 09/30/99
ARTICLE: \$208.00 US Currency

FROM: Barry Andrews
AGENCY: New Castle County Police Department
WHERE: 4940 Mermaid Blvd
DATE SEIZED: 09/30/99
ARTICLE: 1990 Isuzu; VIN #JAABL01E9L9805013

FROM: Harry Hale
AGENCY: Wilmington Police Department
WHERE: Price Run Park
DATE SEIZED: 10/01/99
ARTICLE: \$219.00 US Currency

FROM: Bernard Washington
AGENCY: Wilmington Police Department
WHERE: 100 Blk S Harrison Street
DATE SEIZED: 10/09/99
ARTICLE: \$647.12 US Currency

FROM: Bryan Jenkins
AGENCY: Wilmington Police Department
WHERE: 900 Blk Clifford Brown Walkway
DATE SEIZED: 10/04/99
ARTICLE: \$450.00 US Currency

FROM: Jeffrey Giles
AGENCY: Wilmington Police Department
WHERE: 1400 Blk Buena Vista
DATE SEIZED: 09/01/99
ARTICLE: \$271.00 US Currency

FROM: Cedric Shackelford
AGENCY: Delaware City Police Department
WHERE: Route 40 @ Rosetree Lane, Newark
DATE SEIZED: 10/07/99
ARTICLE: 1989 Chevy; VIN #1G1LV141XKY202705

FROM: Willie Andrews
AGENCY: Wilmington Police Department
WHERE: 26th & Locust Streets
DATE SEIZED: 10/07/99
ARTICLE: \$348.00 US Currency

FROM: Yonia Martinez
AGENCY: Wilmington Police Department
WHERE: 304 Cedar Street
DATE SEIZED: 10/08/99
ARTICLE: \$1000.00 US Currency

FROM: Marcellous Jones
AGENCY: Delaware State Police
WHERE: 7-11 P/Lot, Kirkwood Highway
DATE SEIZED: 09/21/99
ARTICLE: \$263.00 US Currency

FROM: Baxter Gibbs
AGENCY: Delaware State Police
WHERE: P/Lot Economy Inn
DATE SEIZED: 09/22/99
ARTICLE: \$231.00 US Currency

FROM: Robert Savage
AGENCY: New Castle County Police Department
WHERE: 1495 @ Philadelphia Pike
DATE SEIZED: 09/06/99
ARTICLE: 1986 Olds Cutlass; VIN #1G3GR47YOGP35491

FROM: Timothy Boyer
AGENCY: Wilmington Police Department
WHERE: E 4th & Pine Street
DATE SEIZED: 09/10/99
ARTICLE: \$104.00 US Currency
np 10/29

Buying a Mobile Home? Investigate zoning requirements in the community where you want to live before you buy a home. A public service message from the Newark Post and the Federal Trade Commission.

CITY OF NEWARK, DELAWARE PUBLIC HEARING NOTICE

November 8, 1999 - 7:30 p.m.

Pursuant to Article VIII, Section 803 of the City Charter, the Council will hold a Public Hearing at a Regular Meeting to be held in the Council Chamber, Municipal Building, 220 Elkton Road, Newark, Delaware, on Monday, November 8, 1999 at 7:30 p.m. at which time the Council will hear comments from the public regarding the Proposed Budget for the City of Newark for the Fiscal Year 2000.

Shown below is the General Summary of the Proposed Budget. Copies of the Budget Message and Budget are available for inspection by the public in the Finance Department at the Municipal Building, 220 Elkton Road, Monday through Friday, 8:30 a.m. to 5 p.m.

Susan A. Lamblack
City Secretary

CITY OF NEWARK, DELAWARE CONSOLIDATED BUDGET SUMMARY - 2000 SUMMARY OF INCOME AND EXPENSES

INCOME	ACTUAL 1996	ACTUAL 1997	ACTUAL 1998	BUDGET 1999	PROJECTED 1999	BUDGET 2000
Utilities Contributions	\$9,854,111	\$11,216,821	\$12,059,206	\$11,531,000	\$10,119,000	\$11,824,000
Property & Realty Taxes	3,491,007	3,545,147	3,952,109	3,846,000	3,984,000	4,112,000
Property Tax Rate	\$0.40	\$0.40	\$0.41	\$0.39	\$0.39	\$0.39
Fees for Service	2,416,872	2,638,242	2,969,335	3,169,350	3,266,000	3,337,450
Intergovernmental Revenue	958,076	907,298	1,039,445	1,168,700	1,168,700	1,221,900
Other Income	1,878,841	1,488,004	1,717,452	1,249,900	1,189,611	1,407,400
Total Income	\$18,598,707	\$19,795,612	\$21,737,547	\$20,962,950	\$19,705,311	\$21,902,750
Carry Over Surplus	1,528,254	2,281,210	1,858,536	1,078,075	2,273,985	1,372,230
Total Available Funds	\$20,126,961	\$22,076,822	\$23,596,083	\$22,041,025	\$21,979,296	\$23,274,980
Expenditures						
Personal Services	\$10,904,853	\$11,658,663	\$12,033,097	\$13,238,240	\$11,768,741	\$14,054,950
Material & Supplies	971,756	1,037,298	1,074,845	1,276,730	1,223,809	1,362,160
Contractual Services	2,279,154	2,394,950	2,446,828	2,799,460	2,756,564	2,870,920
Equipment Depreciation	485,501	553,546	548,352	603,420	640,740	675,010
Other Expenses	118,462	126,950	173,186	176,160	176,812	214,800
Total Operating Expenses	\$14,739,725	\$15,771,407	\$16,276,408	\$18,094,010	\$16,563,466	\$19,177,640
Capital Improvements						
New Equipment & Buildings	\$338,282	\$866,232	\$593,000	\$346,600	\$346,600	\$532,450
Materials & Contracts	308,178	669,404	671,345	559,000	559,000	529,500
Labor	174,852	186,243	646,345	518,000	518,000	529,500
Total Capital Program	\$822,312	\$1,721,879	\$1,910,690	\$1,423,600	\$1,423,600	\$1,591,450
Debt Service	825,000	925,000	935,000	620,000	620,000	585,000
Reserve for Future Projects	1,458,714	2,000,000	2,000,000	0	2,000,000	0
Unappropriated Surplus	2,281,210	1,858,536	2,273,985	1,903,415	1,372,230	1,820,890
Total Expenditures & Surplus	\$20,126,961	\$22,076,822	\$23,596,083	\$22,041,025	\$21,979,296	\$23,274,980

CITY OF NEWARK DELAWARE

NOTICE OF A REFERENDUM ELECTION ON THE PROPOSED BOND ISSUE FOR THE CITY OF NEWARK

Please take notice that a referendum election will be held in the City of Newark, New Castle County, and State of Delaware, on Tuesday, November 2, 1999, pursuant to and in accordance with Section 407, Article IV, of the City Charter, in order to permit the qualified voters in the City of Newark to vote for or against the borrowing by the City of Newark of the sum of \$4,250,000. The purpose for which said money is proposed to be borrowed and the approximate amount to be expended for such purpose is as follows:

I. Reservoir Site and Ancillary Open Space Acquisition
\$4,250,000

Susan A. Lamblack, CMC/AEE
City Secretary

CITY OF NEWARK DELAWARE NOTICE

A SPECIAL ELECTION WILL BE HELD ON TUESDAY, NOVEMBER 2, 1999 BETWEEN THE HOURS OF 7 AM AND 8 PM FOR A BOND REFERENDUM FOR A RESERVOIR SITE AND ANCILLARY OPEN SPACE ACQUISITION - \$4,250,000

DISTRICT 1 - Pilgrim Baptist Church, 1325 Barksdale Road
DISTRICT 2 - Aetna Fire Station #8, Ogletown Road
DISTRICT 3 - West Park Elementary School Lobby, 193 W. Park Place
DISTRICT 4 - Aetna Fire Station #7, Thorn Lane
DISTRICT 5 - First Presbyterian Church Memorial Hall, 292 W. Main St.
DISTRICT 6 - First Church of the Nazarene, 357 Paper Mill Road

*FREEHOLDERS & CORPORATIONS - Municipal Building, 220 Elkton Road

IDENTIFICATION WILL BE REQUIRED OF ALL VOTERS

*Persons or corporations owning property in Newark and NOT REGISTERED to vote in Newark MUST VOTE at the Municipal Building, 220 Elkton Road.

CITY OF NEWARK DELAWARE CITY COUNCIL PUBLIC HEARING NOTICE

NOVEMBER 8, 1999 - 7:30 PM

Pursuant to Section 402.2 of the City Charter of the Code of the City of Newark, Delaware, notice is hereby given of a public hearing at a regular meeting of the Council in the Council Chamber at the Municipal Building, 220 Elkton Road, Newark, Delaware, on Monday, November 8, 1999 at 7:30 p.m., at which time the Council will consider for Final Action and Passage the following Ordinance:

BILL 99-35 - An Ordinance Amending Chapter 20, Motor Vehicles & Traffic, Code of the City of Newark, Delaware, By Providing for Parking Enforcement in Municipal Parking Lots

Susan A. Lamblack,
CMC/AEE
City Secretary

np 10/29,11/5

IN THE COURT OF CHANCERY OF THE
STATE OF DELAWARE
IN AND FOR NEW CASTLE COUNTY
In the matter of
35 Wilson Street,
Newark, Delaware

Civil Action No. 17448

ORDER FOR PUBLICATION

The Complaint and Verification of the petitioner, Estella Wright, having been presented to the Court and considered, and it appearing that the petitioner could claim an interest in the real property referred to in the Complaint and hereinafter described,

IT IS HEREBY ORDERED, this 15th day of October, 1999, that anyone claiming to have title or interest in the property known as 35 Wilson Street in Newark, Delaware shall show cause in writing by November 25, 1999 why title to the property should not be declared vested in fee simple in the petitioner.

A signed copy of this Order shall be published once each week for three consecutive weeks in the Newark Post, beginning October 25, 1999.

Jack B. Jackson
Vice Chancellor

np 10/22,10/29,11/5

NOTICE OF PUBLIC SALE OF PERSONAL PROPERTY

Notice is hereby given that the undersigned will sell at Public Auction on 11/24/99 at 3801 Dupont Parkway, New Castle, DE 19720 at 10:00 a.m. the personal property heretofore stored with the undersigned by:

A214 - Sonya Fisher - misc. items
A250 - Sandra Parker - misc. items
A254 - Cathy Payne - misc. items
B453 - Jim Velthuis - misc. items
C642 - Shane Moore Sr. - misc. items
D734 - Pauline Agnew - misc. items

np 10/22,29

PUBLIC AUCTION

SENTINEL SELF STORAGE
1100 Elkton Road, Newark, DE 19711
302-731-8108

A Public Auction will be held on Thursday, November 18, 1999 at noon. The units to be sold are as follows:

#7133 - Alexis Catron - exercise bike, grill, boxes; #1019 - Donna Kesh - pool table, exercise machine, exercise bike, 4 bikes, refrigerator, boxes; #9109 - Nelson Nkabinde - clothes, golf clubs, golf bag, car seat, boxes; #6021 - Robert Graff - TVs, electric radiator, microwave, clothes, boxes; #1117 - James & Barbara Rogers - tool chest, tires, lawn trimmer, bike, office chair, auto parts, boxes; #3128 - Jacqueline Bailey - dishwasher, refrigerators, dresser, fan, clothes, boom box, container.

SENTINEL SELF STORAGE

200 First State Blvd., Wilmington, DE 19804
302-999-0704

A Public Auction will be held on Thursday, November 18, 1999 at 10 a.m. The units to be sold are as follows:

#3013 - Holly Magaw - storage boxes, bunk bed, lawn chairs, car seats; #0435 - Anya McCray - refrigerator, boxes; #0450 - Ruddle Beamon & Leslie Ward - children's toys, clothes; #1151 - Paul & Sandra Rigby - lamp, telephone, fans, boxes; #1233 - Mark Kenneally - coffee table, chest of drawers, mirror, end tables; #1250 - Mark Pryor - wooden cabinets; #1333 - Wayne Portlock - filing cabinet, desk, office supplies, boxes; #1344 - Ronda Vari & Lisa Butler - kitchen sink, countertop, dishwasher; #1461 - Tiffany Gibson - microwave, toy box, boxes; #1474 - Richard Lloyd - boxes, cooler; #1476 - Lisa Holly - table, trash can, ottoman, boxes; #3109 - Lori King - bags; #3114 - Mark Adams - table, lawn chairs, tire, picture; #6101 - George & Christine Schorah - TV, golf clubs, toolbox, mattress and box spring; #6235 - Debra Cantera - bikes, filing cabinet, stroller, youth bed, boxes; #9211 - Jode Baker - wooden chair, hutch, boxes; #9217 - Tiffany Robbins - chairs, luggage, toy chest, boxes; #9262 - Donyell Fletcher - boxes, bags, storage bin; #9264 - Tiffany Robbins - bureau, wardrobe trash cans, speakers; #9429 - Livingston Lee - vacuum, speakers, mirror, boxes.

np 10/29

TO SHARE

NE Close to I-95 Util.
+ phone incl. \$185/mo
or \$50/wk. 410-287-
3507 or 302-545-1500

WANTED TO RENT**

Retired Non-smoking
Male seeks 2/3 BR
Apt/Townhouse in New-
ark/Bear area. Needed
by 12/1/99. Call

410-620-9325
Leave Message



REAL ESTATE

HOUSES FOR SALE

BROOKSIDE PARK
Newark, DE, 3BR, 1BA,
Ranch, LR w/FP, rec
rm, EIK, 610-255-4930

RELOCATING ?
All you need is:
www.homeviewsmag.com
EHO

LOTS/ACREAGE FOR SALE

ABANDONED
HOMESITE 5+AC/pond
site/\$47,900. Pristine
hardwoods w/open roll-
ing meadows. 75 min.
west of Beltway. Paved
rd., utils., perc. Ap-
proved. Excellent fi-
nancing. Call HCV now
1-800-888-1262

**ABSOLUTELY THE
BEST!** 22 + acres
w/scenic mtn. Views.
Pristine hardwoods,
abundant wildlife, close
to state forest w/lake.
Just 75 mins. West of
DC. Paved rd., perk ap-
proved, ready to enjoy.
Only \$79,900 w/easy fi-
nancing. Call HCV
1-304-262-2770

**ALLEGHENY MOUN-
TAINS.** Affordable land
sale. Photos, maps,
prices.
www.landservice.com
Appalachian Land
Services. Call
1-800-869-6139

HUNTING LAND 20
acres \$27,900; 36 acres
\$47,900 prime wooded
acreage with stream
surrounded by large
farms, also perfect for
year round getaway
cabin or camp. Nearby
Tygart Lake and Cheat
River! 1-800-524-3064
AALLC.

LOG CABIN 10 acres
\$32,900 Charming
cabin in the mountains
with loft and covered
porch. Wooded land on
County road. Perfect
getaway! No restric-
tions, financing avail-
able. Call for appoint-
ment 1-800-524-3064.
AALLC

LOG HOME AT LAKE
\$59,900 includes boat
dock! New 1,500 sq. ft.
log home to be built on
beautifully wooded 3+
acre lot with deeded
access to spectacular
30,000 acre lake in
Tennessee. Paved
road, utilities, surveyed,
soils tested. Call Che-
laque 1-800-861-5253
ext 6978

IN THE COURT OF COMMON PLEAS FOR THE STATE OF DELAWARE IN AND FOR NEW CASTLE COUNTY

IN RE:
CHANGE OF NAME
OF
Mattie L. Lately
PETITIONER(S)

TO
Mattie L. Hubbard
NOTICE IS HEREBY
GIVEN that, Mattie L.
Lately intends to
present a Petition to the
Court of Common Pleas
for the State of
Delaware in and for
New Castle County, to
change his/her name to
Mattie L. Hubbard.
Mattie L. Lately
Petitioner(s)

DATED: 10/8/99
np 10/15,22,29

Find what you're
looking for in
the
Newark Post
Classifieds



SERVICES

HEALTH CARE SERVICES

ARE YOU TIRED of pain from fibromyalgia? We have help from \$1 a day! Free info. Call 1-888-680-4150. 24-hour recording.

LOSE UP TO 30 LBS. With all natural ThermoSlim Tablets. 30-day \$5 back guarantee, \$38., free samples. 1-703-757-1726

HOME IMPROV. SERVICES

HANDYMAN SERVICES
610-268-5376

LAWN & GARDEN

LARSON'S NURSERY

FALL SPECIALS

- ★ Mums 3 for \$10.00
- ★ Mulch
- ★ Red Stone
- ★ River Jack
- ★ Top Soil - Free Delivery 4 yards or more
- ★ Trees
- ★ Shrubs
- ★ Perennials
- ★ Landscape packages Discounted!

★ FIREWOOD★

★ \$100 per Cord. Pick-up. Delivered \$115.

WE DELIVER TO DELAWARE!!

Nursery Located
741 Leed's Rd
Big White Barn
410-392-5175 Day
410-287-6364 Evenings
★★★★★

LAWN & GARDEN

LARSON'S TREE SERVICE

Fall is Time for Planting!

IT IS STARTING TO RAIN NOW!

- ★ Beautiful Lawns installed
- ★ Rebel Jr. Fescue
- ★ Hydro-Seeding
- ★ Trees
- ★ Shrubs
- ★ Beautiful Land-scape package installed
- ★ Tree Work
- ★ Stump Grinding

Builders & Developers Welcomed

DELAWARE CUSTOMERS WELCOMED
MD Home Improvement Lic # 73466.
DE Lic # 1996104773 Since 1978

410-392-5175 Days
410-287-6364 Eves.
★★★★★

FINANCIAL/MONEY TO LEND

A BILL FREE LIFE! Consolidate and reduce your debt payments immediately and confidentially. Achieve debt free prosperity for your family. ACCC, nonprofit. Call 1-888-BILLFREE (1-888-245-5373)

ARE YOU BEHIND IN HOUSE payments? Don't rush into bankruptcy, numerous programs available to save your home! No equity needed- CALL UCMA today 301-386-8803, 1-800-474-1407

AVOID BANKRUPTCY! Finally Pay Off All Your Debts! STOP Collection calls.

Cut interest by up to 50%
FREE Confidential Debt Plan!

CCCS of MD & DE
800-642-2227
Nonprofit community Service for over 30 yrs
www.cccs.inc.org

FINANCIAL/MONEY TO LEND

CREDIT CARD DEBT? AVOID BANKRUPTCY. *Stop collection calls. *Finance charges. *Cut payments up to 50%. Debt consolidation. Fast approval! No credit check. 1-800-270-9894

FEDERAL FUNDING GROUP, LTD. Home owners qualify for free financial analysis of your unique situation. Start 2000 debt free, saving hundreds every month. Bankruptcy okay. Stop foreclosure. www.federalfunding.com 1-888-557-8880

VISA & Master Charge Avoid another bill by charging your next classified ad to either Visa or Master Charge. Call today to place your ad, 410 398-1230.

FINANCIAL/MONEY TO LEND

HOMEOWNERS RE-FINANCE FAST! Over-the-phone! Need second chance? Credit problems-bankruptcy-foreclosures-OK! Starting under 7%-Apr 8.973. Nationwide lender. 1-800-699-LEND. www.platinumcapital.com

LESS THAN PERFECT CREDIT? Need debt consolidation? Call Chase Manhattan to get financial relief you need through our innovative residential mortgage/refinance programs. Call now! 1-800-544-3273. Copyright 1999 the Chase Manhattan Corporation. All rights reserved. Equal Housing lender.

FINANCIAL/MONEY TO LEND

NO APPLICATION FEES CONSOLIDATE DEBTS!! SAME DAY APPROVAL CUT PAYMENTS TO 50%!! 1-800-454-6712 ext 29 www.financialsvc.net (SCA Network)

SOVERDUE BILLS!!! Credit Problems? Consolidate debts! Same day approval. Cut monthly payments to 50%. Become debt free. No application fees!! 1-800-863-9006 ext 924. www.help-paybills.com

OVER YOUR HEAD IN DEBT??? Do you need more breathing room??? Debt Consolidation, No Qualifying!!! *FREE consultation 1-800-556-1548. www.anewhorizon.org. Licensed, Bonded, Non Profit/National Co

Gambacorta Buick FALL SALE

2000 Century
#2930
from **\$19,995**

2000 Regal
from **\$299** a month
36 Mo. Lease

\$0 Down, 1st payment, tax, tags & security deposit due at time of delivery.

FREE CD PLAYER
with each new car purchase
10/15-10/31/99

2000 LeSabre
#2936
from **\$23,295**

2000 Park Ave.
#2941
from **\$29,900**

*Sorry, Prior Sales Excluded. Retail Sales Only.

Cream Puff Alley Blowout

YEAR/MODEL	WAS	SALE	LOW MILEAGE
95 Buick Century S/W	\$12,900	\$12,300	26,959
95 Buick Park Ave.	\$16,900	\$16,300	37,419
96 Buick Regal Ltd.	\$14,500	\$13,900	35,300
96 Buick Park Ave.	\$19,900	\$18,500	28,100
97 Buick Regal	\$18,800	\$17,800	17,046
97 Buick LeSabre	\$16,900	\$16,000	29,786
97 Buick LeSabre	\$16,900	\$16,200	24,735
97 Buick LeSabre	\$19,500	\$18,500	29,741
97 Buick Regal	\$21,900	\$19,900	27,506
98 Buick Lesabre	\$22,400	\$20,900	9316
98 Buick Park Ave. Ultra	\$23,900	\$22,400	28,926

Gambacorta Buick

A Family Owned Business
For 60 Years
(302) 323-3026



TUNE-UP! POWER UP! STAY COOL!

LUBE, OIL & FILTER CHANGE*

\$19⁹⁵ Please see our service advisor for current pricing. Diesel truck.

- INCLUDES:**
- Engine oil replacement
 - Complete chassis lube
 - New Mopar oil filter
 - Fluid level inspection
 - Inspect CV joints and front suspension components
- *Price includes a charge for environmental disposal of used fluids.

Vehicles requiring special oil and diesel filters slightly higher. Cannot be used with any other coupon specials or like service. Customer responsible for sales tax. Chrysler, Plymouth, Dodge, Jeep and Eagle vehicles only.

Offer expires 11/30/99. Not valid with any other offers. NP

ENGINE MAINTENANCE TUNE-UP*

\$52⁷⁰ 6 Cylinder Mopar.

- INCLUDES:**
- Mopar/Champion spark plugs
 - Emission component inspection
 - Idle speed and timing adjustment (if applicable)
 - Air filter check

Receive a set of windshield wipers with the purchase of this service. See our Service Advisor for details. Valid to 11/26/99.

Vehicles which require tune-ups at 100,000-mile intervals (Platinum Plug) slightly higher. Present when order is written. Cannot be used with any other coupon specials or like service. Customer responsible for sales tax. Chrysler, Plymouth, Dodge, Jeep and Eagle vehicles only.

Offer expires 11/30/99. Not valid with any other offers. NP

WHEEL BALANCE & TIRE ROTATION*

\$29⁹⁵ Mopar.

- INCLUDES:**
- Remove four wheels from vehicles
 - Balance and rotate wheels
 - Place wheels on vehicle

Special wheels, specially vehicles slightly higher. Present when order is written. Cannot be used with any other coupon specials or like service. Customer responsible for sales tax. Chrysler, Plymouth, Dodge, Jeep and Eagle vehicles only.

Offer expires 11/30/99. Not valid with any other offers. NP

Some vehicles may have equipment that requires additional parts and/or labor. Coupons also valid Monday-Friday.

*Receive a Mopar Vehicle Care Kit upon redemption of a qualifying Cool Service Coupon. Offer not valid on any free/no charge service coupons.

BRAKE INSPECTION*

FREE

- INCLUDES:**
- Inspection of brake pads, rotors, shoes and drums
 - Inspection of brake fluid level
 - Inspection of brake hoses

Present when order is written. Cannot be used with any other coupon specials or like service. Customer responsible for sales tax. Chrysler, Plymouth, Dodge, Jeep and Eagle vehicles only.

Offer expires 11/30/99. Not valid with any other offers. NP

MOPAR BATTERY*

\$61²⁵ Mopar.

- Limited warranty available at DaimlerChrysler Motors corporation Dealerships nationwide.**
- Price for battery only. electrical and old battery inspection/testing if required and installation extra. Please see our service advisor for details.**

Receive a set of windshield wipers with the purchase of this service. See our Service Advisor for details. Valid to 11/26/99.

Diesel and oversized batteries extra. Warranty and prorated adjustments not included. Present when order is written. Cannot be used with any other coupon specials or like service. Customer responsible for sales tax. Chrysler, Plymouth, Dodge, Jeep and Eagle vehicles only.

Offer expires 11/30/99. Not valid with any other offers. NP

COOLING SYSTEM SERVICE*

\$49⁹⁵ Drain & Refill

- INCLUDES:**
- Inspection of hoses and belts
 - Mopar antifreeze replacement for Car/Minivan (1 gal. max), Jeep/Truck (2-gal max)
 - Pressure test system

*Price includes a charge for environmental disposal of used fluids. Receive a set of windshield wipers with the purchase of this service. See our Service Advisor for details. Valid to 11/26/99.

Chemical flush, diesel engines and additional parts/labor extra. Price includes a fee for environmental disposal of used fluids. Present when order is written. Cannot be used with any other coupon specials or like service. Customer responsible for sales tax. Chrysler, Plymouth, Dodge, Jeep and Eagle vehicles only.

Not valid with any other advertised special. NP

NEWARK

Five Star Award for Excellence
244 East Cleveland Ave.
731-0100
TOLL FREE:
1-800-NJE-0535

SERVICE & PARTS HOURS: Mon.-Fri. 7:30 a.m.-5:00 p.m.; Sat. 8:00 a.m.-12 Noon



BEFORE YOU BUY CALL:

1-800-OWN-JEEP

A DAIMLER-CHRYSLER CORPORATION PRODUCT



MISC. SERVICES

25 Words + 13 Million Homes = Great results
You can market your product to 13 million households throughout North America by placing your classified ad in more than 800 suburban newspapers like this one for only \$895. One phone call, one invoice, one low payment is all it takes. Call the Suburban Classified Advertising Network fax-on-demand service at 800-356-2061 (SCA Network)

**MERCHANDISE****ANTIQUES/ART**

ANTIQUE TELEPHONE BOOTHS
1950's style. Excellent condition. \$900 OBO. 410-398-4383 bet 9am-5:30pm Mon-Fri.

COMPUTERS & ACCESS.

DELL COMPUTERS... Factory direct. \$0 down. Low monthly payment. Pentium III-600 available. Some credit problems OK! Call by Oct 29, waive first payment. OMC 1-800-477-9016 Code D20

EASY CREDIT COMPUTERS. Guaranteed approval VISA cards, easy qualifying Merchant accounts, checking account required. Call for details 10 AM - 8 PM MST. America's Computer Warehouse. 1-480-464-5900

NEED A COMPUTER? Mega bundle system with free internet & free training. Excellent financing for past resolved credit problems & new credit. 24 hour approvals. 1-800-704-8901

FIREWOOD**MIXED SEASONED HARDWOOD FOR SALE!**

\$100 per cord delivered, \$130 per cord delivered & stacked. Call 410-885-2330 or 717-529-2510 & leave message.

GENERAL MERCHANDISE

1" tall "HAWKS" Television Antenna. This revolutionary TV antenna receives local TV & FM stereo stations without amplification within 60-mile+ radius. Easily mounted in your home or recreational vehicle or attached to a satellite dish. The "HAWKS" Antenna replaces existing rabbit ears & fishbone antennas. \$39.95+\$9.95 shipping & handling. Money back guarantee. To order call 1-800-665-4616 or online at www.iascom.com (SCA Network)

Arch Steel Buildings- Must Go! Undelivered Buildings 25x30, 40x56, 45x68. Huge Savings. Factory Direct! Great Workshops/Garages. Financing Available. Call Immediately 1-800-341-7007 www.steelmasterusa.com

BRUNO WHEEL-CHAIR LIFT for car trunk, has docking device. Perfect condition. \$500 Or Best Offer. 410-392-3813 (MD) 717-393-1459 (PA).

SLOT MACHINES
Real One Armed Bandits
610-687-2282

IF YOU FIND AN ITEM
Give us a call to place an ad! There is NO CHARGE to run a 3 line ad all week!

GENERAL MERCHANDISE

WOLFF TANNING BEDS. Tan at home. Buy direct and save! Commercial/Home units from \$199. Low monthly payments. Free color catalog. Call today 1-800-842-1310.

PETS

Free to good home 6 month old male mixed breed dog Good w/kids & pets Loves to be with cats Call 410-392-9648

Free to good home adorable 8 week mixed breed puppy. Will grow to be approx. small-medium size dog. Loves children & want to keep, but 10 year old dog does not like him. Call 410-287-3981 leave message

FREE to good home Gray Tabby spayed, shots up to date. Owner Allergic. 302-834-7610

JACK. RUSSELL TERRIERS. Call to reserve yours! 1 female, 6 males. 410-275-2843

Poodle Pup's. st. AKC apricots & creams. 8wks, Silvers 10 wks. \$600 females, \$500 males 1" shots & vet checked. Will be classy family pets! 410-885-3243

PET SERVICES/SUPPLIES

STOP MOSQUITOS where they breed just like flies. Ask your Southern States store manager about Happy Jack Kennel Dip. www.happyjackinc.com

YARD SALES

Colora 504 Frist Rd., Fri Sat & Sun 11/5, 6 & 7 8am to 4pm rid out sale & some antiques

ELKTON: 10/30, 9-3. (American Service Center, 315 W Pulaski Hwy) Multi family. Baby items, H/H items, misc.

PONTIAC SUPERSTORE

2000 PONTIACS NOW IN STOCK

2000 SUNFIRES 25 available

\$500 PLUS \$1250 NUCAR DISCOUNT FACTORY REBATE - OR - LOW GMAC FINANCING

*2.9% x 36 / 3.9% x 48 / 5.9% x 60



2000 MONTANAS 25 available

\$1500 PLUS \$1500 NUCAR DISCOUNT FACTORY REBATE - OR - LOW GMAC FINANCING

*2.9% x 36 / 3.9% x 48 / 4.9% x 60



2000 GRAND PRIX 25 AVAILABLE

\$1100 OFF ANY IN STOCK



2000 BONNEVILLES IN STOCK

LARGEST SELECTION OF PONTIACS IN TRI-STATE AREA

ELIGIBLE GM SUPPLIER PURCHASES WELCOME ON "ALL" STOCK VEHICLES.

*2000 BONNEVILLE EXCLUDED

Out of Stock Purchase Program For GM Employees and Family Available On "All" Vehicles.

*To Qualified Buyers. All Incentives Applied. Prior Sales Excluded. Tax & Tags Extra. Expires 11/3/99.

250 E. CLEVELAND AVENUE • NEWARK, DE (302) 738-6161

See Our Inventory on... www.nucarmotors.com

NUCAR PONTIAC • KIA

Y2K → YES 2 KIA 2000 MODELS ARE HERE! NEWARK'S KIA HEADQUARTERS



2000 KIA SPORTAGE 4 DR
ONLY \$14,999*
*AFTER REBATE #50457

Expires 11/3/99.
Tax & Tags Extra.

Plus...
✓ TOLL FREE 24-HOUR ROADSIDE ASSISTANCE
✓ 3 YEAR/36,000-MILE LIMITED WARRANTY
✓ 5-YEAR/60,000-MILE POWER-TRAIN WARRANTY

2000 KIA SEPHIA
\$7,999*

SPORTAGE 2 DR. CONV
ONLY \$13,999*
*AFTER REBATE

AUTO DEALER DIRECTORY

NEW & USED

TO ADVERTISE HERE CALL LAURIE 410-398-1230

Buick

ANCHOR Pontiac • Buick • GMC
123 Bridge St., Elkton, MD
410-398-0700 • 800-423-4478

PINNO Pontiac • Buick • GMC
Oxford, PA
610-932-2892

Chevrolet

PORTER CHEVROLET
"SINCE 1925"
• New Car Center
• New Truck Center
• Used Car Center
• Body & Paint Shop
Cleveland Ave. & Kirkwood Hwy. Newark, DE
302-453-6800

Chevrolet

WILLIAMS CHEVROLET OLDSMOBILE
410-398-4500

CHEVROLET
208 W. Main St., Elkton, MD

STAPLEFORD'S CHEVROLET OLDSMOBILE
302-834-4568

CHEVROLET
ST. GEORGES, DE

ADVERTISE HERE...CALL LAURIE 410-398-1230

Dodge

ADVANTAGE AUTOLAND ELKTON MARYLAND
410-392-4200
800-394-2277

YOUR AD COULD BE HERE! TO ADVERTISE CALL LAURIE 410-398-1230

Ford

ADVANTAGE AUTOLAND
560 E. PULASKI HWY.
410-398-3600
1-800-899-FORD

BAYSHORE Ford
4003 N. DuPont Highway
Route 13 at I-495
800-241-6644
NO HASSLE LOW PRICES LARGE SELECTION

Honda

Colonial Honda
410-642-2433
5439 PULASKI HWY.
RT 40 & 222-PERRYVILLE

Hondas Cost Less in Perryville.
www.Colonial-Honda.com

Schaefer Strohmanger BEL AIR HONDA
408 Baltimore Pike
Bel Air, 1 Blk. North Of Harford Mall
Over 200 New Hondas In Stock
838-9170 • 893-0600

Hyundai

PORTER HYUNDAI
Bad Credit No Credit NO PROBLEM!
Cars That Make SENSE!!
Cleveland Ave. & Kirkwood Hwy. Newark, DE
302-453-6800

Jeep

ADVANTAGE AUTOLAND
601 E. Pulaski Hwy
Elkton, MD
1-800-420-JEEP

KIA

NUCAR Newark, DE
738-6161
1-800-969-3325

Nissan

CHAPMAN
IF THIS EMBLEM ISN'T ON YOUR NEW NISSAN, YOU PROBABLY PAID TOO MUCH!
114 S. DuPont Highway
Rt. #13 Btwn. I-295 & I-495
302-326-6100
Always 300 New Nissans in Stock
75 Used Cars!

Pontiac

PINNO Pontiac • Buick • GMC
Oxford, PA
610-932-2892

NUCAR Newark, DE
738-6161
1-800-969-3325

Toyota

NEWARK TOYOTA
1344 Marrows Rd., Newark
302-368-6262

USED CARS
No Credit Bad Credit No Problem!
Newark Toyota Import Outlet

Used Cars

NUCAR Newark, DE
738-6161
1-800-969-3325

Volkswagen

Smith VOLKSWAGEN, LTD.
4304 Kirkwood Highway, WILMINGTON, DE
302-998-0131
Drivers wanted

YOUR AD COULD BE HERE! TO ADVERTISE CALL LAURIE 410-398-1230

TO ADVERTISE HERE CALL LAURIE AT 410-398-1230

<p>YARD SALES</p> <p>ELKTON 179 Brewster Bridge Rd, 10/30, 9-? Oriental rug, Sterling, collectibles, jewelry</p> <p>Elkton 200 Locust Ln Sat 10/30 8-? good sz'n dwn! furn pic's micro bikes dsk baby crib etc!</p> <p>Elkton 635 Deaver Rd, Sat 10/30 8am to 3pm MOVING SALE Everything Must Go!</p> <p>ELKTON: 64 Hoover Ct (Leeds Manor) off Blue Ball, 10/30, 10/31 8am-? H/H, 15x30 oval pool, clothes, tupperware, etc</p> <p>Elkton 84 Brantwood Dr., Multi-fam, gently used glassware, bedding, sm appliances, h/h, crafting books, home décor, kids clothes & girls young junior, all exc. cond. Furnishings & lots of odds & ends. RETIRED LONGABERGER BASKETS PRICED BELOW BENTLEY! 10/30, 8am-1pm.</p> <p>Elkton Colonial Ridge 126 Saint Louis Dr., Size 7-8 Beautiful Wedding Gown, furn, odds & ends, kids clothes. 10/30 7-11am.</p> <p>IF YOU FIND AN ITEM Give us a call to place an ad! There is NO CHARGE to run a 3 line ad all week!</p>	<p>YARD SALES</p> <p>Elkton HUGE MULTI FAMILY Rt 40 across from Steele's Motel FRI ONLY 10/29 9am to ?</p> <p>ELKTON Pine Hills, 164 Arbutus St, 10/28, 10/29, 8-? & 10/30 til noon. End tables, bath vanity, weight set, exercise bench, sewing machines, stroller, toys, futon bed, like new kids clothes assort. sizes.</p> <p>Elkton Washington Woods Community Yd. Sale 10/30, 9am-3pm. Something for everyone!</p> <p>Fair Hill- (Foxcatcher) 16 Hunt Valley Court, 10/30, 8am-1pm. Baby items, furn, lots of stuff!</p> <p>N.E. 25 Hillcrest Lane N.E. Heights. 10/29 & 10/30, 8-3. Antiques, collectibles, & much more Antique dealers don't miss this one!</p> <p>Newark 3130 Old County Rd. (nr. Frenchtown Woods) Follow signs! Sat. 10/30, 8-? A little bit of everything!</p> <p>NORTH EAST, 202 E Church St. 10/30, 9-4, 10/31, 9-2, a little bit of everything.</p>	<p>WANTED TO BUY**</p> <p>TOP \$\$\$ FOR OLD SLOT MACHINES Paying up to \$50,000 for old slot machines, Arcade games, and candy machines. Call Fred DeBaugh Toll Free 1-877-OLD-SLOT (SCA Network)</p> <p>WANTS TO BUY! Professional meat grinder & band saw! Call: 609-327-4949, ask for Jerry!</p> <p> TRANSPORTATION</p> <p>RECREATIONAL VEHICLES</p> <p>'78 DODGE CHINOOK Concourse, V8, 85k, all systems operational, \$3500 by appointment. 610-345-0560</p> <p>'78 DODGE CHINOOK Concourse, V8, 85k, all systems operational, \$3500 by appointment. 610-345-0560</p>	<p>MOTORCYCLES/ATVs</p> <p>SUZUKI KATANA 600 '92 12K. Some body damage. \$2,700 Call after 5:30 410-620-9288</p> <p>AUTO PARTS & ACCESSORIES</p> <p>WAREHOUSE AUTO PARTS. Great Prices. Huge Inventory. Foreign & domestic. Shipped direct to your. 1-800-655-4492 (SCA Network)</p> <p>TRUCKS/SPORT UTILITY VEHICLES</p> <p>CHEVROLET BLAZER LS '96 4DR, V6, AUTO, 4X4, A/C, TILT, CRUISE, AM/FM STER/CASS, 34K, STK# 9109 WAS \$20,995 \$369/MO TAGS & TAX DOWN TO QUALIFIED BUYERS</p> <p>MIDDLETOWN 302-378-9811</p>	<p>TRUCKS/SPORT UTILITY VEHICLES</p> <p>F 250, 4 x 4, 1986 Excellent condition new paint, runs well! \$5000 firm! 610-345-0320</p> <p>★ ★ LEAR ★ ★ ALUMINUM TRUCK CAP. \$500 410-378-9219</p> <p>VANS</p> <p> '89 E 250 VAN V-8 Auto, P/S, P/B, tilt wheel, cruise control, new tires, dual tanks, extended body! 43,733 miles. Great Van for work! Asking \$3,000. OBO. Call Steve at: 410-398-2658</p> <p>CHEVROLET ASTRO VAN '95 V6, AUTO, P/W, P/L, REAR DEF, A/C, TILT, CRUISE, AM/FM STER/CASS STK# 9096 \$259/MO TAGS & TAX DOWN TO QUALIFIED BUYERS</p> <p>MIDDLETOWN 302-378-9811</p> <p>OLDSMOBILE SILHOUETTE '90 77K, 6 cyl, 7 pass, P/W, P/L, am/fm cass, A/C \$4,900 302-731-5335</p> <p>VISA & Master Charge Avoid another bill by charging your next classified ad to either Visa or Master Charge. Call today to place your ad, 410 398-1230.</p>	<p>AUTOS</p> <p>72 Dodge Charger Runs great, body in good condition, new stereo system \$2500 Call 610-932-5802 after 6:30pm</p> <p>BUICK RIVIERA 1985 Runs well, good condition! \$700 or best offer. Call: 610-345-0320</p> <p>CADILLAC Sedan de Ville, '86, exc cond, runs great, new A/C, tires, & brakes. \$2,500, OBO. 410-620-5505.</p> <p>Car, boat, truck, RV donations wanted for KIDS FUND. Running or not, fast free tow, tax receipt given, check our book value for your vehicle. Revenue used locally, feel good funding, children's college educ. 410-532-9330 or toll free 1-877-532-9330</p> <p>CARS FROM \$200 POLICE IMPOUNDS; Hondas, Toyotas, Chevy's, Jeeps, & Sport Utility Vehicles CALL NOW!! 1-800-772-7470 Ext. 7455</p> <p>Chevrolet Cavalier '97 4 dr auto PW PS ABS A/C AM/FM Cass cruise new tires dk green exc cond 54K \$6,000. 302-366-0753</p> <p>DODGE INTREPID '95 red, auto, a/c, am/fm cass, great cond, 61K. \$10,500 302-834-8833</p>	<p>AUTOS</p> <p>PONTIAC SUNFIRE '96 4DR, 4CYL, AUTO, P/S, P/B, P/W, P/L, A/C STK# 29360A \$165/MO TAGS & TAX DOWN TO QUALIFIED BUYERS</p> <p>GEO METRO LSI '97 4CYL, AUTO, A/C, AM/FM STER/CASS, 35K, STK# 9123 \$139/MO WITH TAGS & TAXES DOWN TO QUALIFIED BUYERS</p> <p>PONTIAC BONNEVILLE '97 V6, AUTO, P/W, P/L, A/C, TILT, CRUISE, AM/FM STEREO, 31K, STK# 9115 \$269/MO TAGS & TAX DOWN TO QUALIFIED BUYERS</p> <p>CHEVROLET Z-24 CAVALIER '96 4CYL, AUTO, P/S, P/B, A/C, AM/FM STER/CASS, STK# 40320A \$199/MO TAGS & TAX DOWN TO QUALIFIED BUYERS</p> <p>MIDDLETOWN 302-378-9811</p> <p>Wanted! '90 to '94 Mitsubishi Eclipse Body (already have engine) 610-255-4513</p>
--	--	--	--	--	--	---

ANCHOR PONTIAC-BUICK-GMC CLEARANCE SALE

EVERYTHING MUST GO!

99 GMC SIERRA

COMFORTABLY IN COMMAND

MSRP \$30,677
NOW \$26,999!



WE ARE DRIVING EXCITEMENT!

99 PONTIAC SUNFIRE

MSRP \$16,970
NOW \$13,999!



WE ARE MOVING!

GMC

* All rebates applied. Title, tax & tags extra.



ANCHOR'S THE WAY!

123 Bridge St., Elkton, MD • 410-398-0700
800-423-4479
SALES: Mon.-Tues. 8-8; Wed.-Fri. 8-7; Sat. 8-4
SERVICE & PARTS: Mon.-Fri. 7:30-5

99 MODEL YEAR CLEARANCE

'99 Passat



Stk#97330

'99 Cabrio GLS

5 Speed w/Luxury Pkg.
As low as \$21,599



Stk#96550

5 Speed, Leather

'99 Jetta GL



As low as \$21,720

Automatic Transmission

Stk#93270

\$16,625

Drivers wanted.™

Smith
WILMINGTON, DE
Serving New Castle County For 34 Years
4304 Kirkwood Hwy., Wilm., DE 19808

302-998-0131
E-Mail: smithvw@ezol.com

A.C. Moore	Re: 2 (Kirkwood Hwy.)	Parent Co.
SMITH VOLKSWAGEN	BEST BUY	CONSUMER

CHRYSLER • PLYMOUTH • JEEP

BRAND NEW 2000 JEEP GRAND CHEROKEE

Air Conditioning, Automatic, PS,
PB, PL, PW, AM/FM Cassette CD,
Cruise & More! #50014



M.S.R.P.: \$30,385
Discount Pkg: \$500
College Grad: \$400
Our Discount: \$2366
Cash Or Trade Equity: \$3500

CASH PRICE:

\$23,619 **\$319** **NOT A LEASE!**

BRAND NEW 1999 JEEP WRANGLER

M.S.R.P.: \$17,380 - \$400 College Grad Rebate
- \$581 Our Discount
- \$3500 Cash Or Trade Equity=



\$12,899 **OR** **\$199** **NOT A LEASE!**

BRAND NEW 2000 CHRYSLER SEBRING LXI

M.S.R.P. \$20,090 - \$400 College Grad
- Our Discount \$1397
- Cash Or Trade Equity \$3500=



\$14,799 **OR** **\$239** **NOT A LEASE!**

A FEW EXAMPLES OF THE SAVINGS YOU'LL FIND!

'94 DODGE CARAVAN Sport Package! Must see!	\$6995	'98 CHEVY S-10 PICKUP Only 12k Miles! Like New	\$16,995
'96 DODGE AVENGER ES Red, Right, Ready!	\$12,995	'97 CHRYSLER TOWN & COUNTRY LXI Luxury Van, Reduced- Was: \$23,995	\$20,998
'95 CHRYSLER LHS Auto, Air, PW, PL, Cruise	\$13,995	'96 JEEP GRAND CHEROKEE LTD V8, Loaded, 4X4, 2 To Choose From	\$22,495
'95 CHEVY BLAZER LS Excellent 4x4! Hurry!	\$14,995	'98 FORD EXPLORER XLT V6, Loaded, 4X4	\$22,995
'97 JEEP WRANGLER 6 Cyl., 5 Spd., 4X4, Nice!	\$16,995	'96 CHEVY SUBURBAN 2500 454 V8, Loaded, 4x4	\$25,995

CHRYSLER **Plymouth** **Jeep**

244 EAST CLEVELAND AVE.
Toll-Free: **1-800-NJE-0535** **731-0100**

NEWARK

It's True. Five Star Dealerships
Do Things Differently!

Five Star



LIMITED TIME OFFERS

0.9% **APR FINANCING!**
On Select Models With Approved Credit, In Lieu Of Rebate.

REBATES
\$1750 **UP TO:**

SAVE
\$4020 **UP TO:**
OFF MSRP!

"It's Better.
We'll Prove It"

DODGE • DODGE TRUCKS

BRAND NEW 2000 DODGE RAM PICKUP

V8 Engine, Automatic
Transmission, 4X4,
Air Conditioning! #70002



M.S.R.P.: \$24,205
Dodge Discount: \$400
College Grad: \$400
Our Discount: \$2378
Cash Or Trade Equity: \$3500

CASH PRICE:

\$17,527 **\$217** **NOT A LEASE!**
BUY PER MONTH

NEW 2000 DODGE INTREPID

V6 Engine, Automatic Trans, Power Windows & Locks, Air Cond, Tilt & Cruise!
#30001 M.S.R.P. \$21,575 - \$1483 Our Discount - \$1000 Factory Cash Allowance
- \$400 College Grad - \$3500 Cash Or Trade Equity =



\$15,212 **OR** **\$206** **NOT A LEASE!**
BUY PER MONTH!

NEW 2000 DODGE CARAVAN

Automatic Trans, 6-Cyl. Engine, Power Steering & Brakes, Roof Rack, Tinted Glass &
More! #50013. M.S.R.P. \$24,210 - \$1260 Dodge Discount - \$1610 Our Discount -
\$750 Factory Cash Allowance - \$400 College Grad - \$3500 Cash Or Trade Equity =



\$16,690 **OR** **\$259** **NOT A LEASE!**
BUY PER MONTH!

**NO CREDIT • SLOW CREDIT • BAD CREDIT • BANKRUPTCY
NO PROBLEM! WE WANT TO HELP YOU!**
CALL OUR 24-HOUR HOTLINE:
1-800-363-8333

Dodge Different.
250 ELKTON ROAD
Toll-Free: **1-800-456-1073** **(302) 456-1600**

Gold Key Plus for 36 months with \$3500 down at: Sebring: 8.15%, Intrepid 3.95%, Wrangler: 9.5%, Grand Cherokee: 6.4%, Ram Pickup 5.25%, Caravan: 6.95% A.P.R. financing plus one final balloon payment of: Voyager: \$9922, Wrangler: \$9732, Intrepid: \$10,571, Ram Pickup: \$12,268, Caravan: \$11,378, Grand Cherokee: \$15,797.00, plus tax and tag with approved A+ credit. A.P.R. Finance Rates in lieu of rebates on Gold Key Plus. All pricing includes factory cash allowances to dealer and recent college grad rebates. Prior sales excluded. All rebates to dealer. Offers expire 48hrs. from date of publication. *Bring in any advertised price on the same M.S.R.P. new vehicle in stock and Newark will beat it. We have the right to authenticate the dealers advertised price. Offer does not apply to leases and is not available to Newark employees.

How much house can you afford? Call 1-888-2GILPIN for a fast, free, automated mortgage pre-qualification! For other information call the PSA 24-Hour Real Estate HotLine (234-5200) or check our listings on the Internet: <http://pattersonschwartz.com>. (source code: 37)

NEW CASTLE & SOUTH



WOODBIDGE
Solid brick 2BR ranch style townhome. Great floor plan, huge yard, all appliances. 656-3141
\$62,900 34435



EDINBURGH VILLAS
3BR, 1 1/2B end-unit. Full bsmt, large rear deck, Geiger home warranty included. 733-7000
\$89,500 14885



TOWNSEND
Fixer upper property on double lot with 35x60 garage/workshop, 2BR, 1 1/2B. 733-7000
\$89,900 63165



PINEWOODS
2BR, 1 1/2B townhome. Full bsmt, fenced yard, large deck, private setting. 239-3000
\$92,500 64345



LANDERS PARK
3BR, large updated kitchen, new roof, 1 car garage, family room addition. 239-3000
\$109,900 63685



ROGERS MANOR
3BR, 1B + 2 powder rooms, pool, new roof, updated electric, many extras. 475-0800
\$126,500 10895



EAGLE GLEN
4BR, 2 1/2B colonial w/game room & enclosed porch. Fantastic! 656-3141
\$149,900 63515



ODESSA
Turn-of-the-century, remodeled, 5BR house on 1 Ac in historic Odessa. Gorgeous! 239-3000
\$239,999 49045



BOHEMIA MILL POND
Custom construction by Bonvetti; your plans or ours; beautiful 2 acre homesites. 429-4500
\$330,900 59265

BRANDYWINE HUNDRED



RIVER TERRACE
2BR co-op w/security system; overlooks beautiful woodlands. Monthly co-op fee \$139. 429-4500
\$48,900 53525



EDGEMOOR GARDENS
All brick townhome. 3BR, updated kitchen & bath, nice front & rear yards. 656-3141
\$52,000 63595



WYNNWOOD
2BR, 1 1/2B condo with bsmt, hardwood, all appliances; move-in condition. 239-3000
\$81,500 62975



CLAYMONT TERRACE
Beautifully kept 3BR twin w/updated kitchen & detached 2 car garage. 656-3141
\$105,000 64205



HIGHLAND WOODS
3BR, 1 1/2B cape on over 1/2 acre. Huge 2 car gar, fireplace, rec. room in bsmt. 475-0800
\$164,900 63955



NORTH WILMINGTON
Large well kept home w/4BR, 2 1/2B, screened porch, C/A, full bsmt, 2 car gar. 733-7000
\$209,900 61365



WINDSOR HILLS
Your first chance in 46 years to own this handsome stone colonial; eat-in kitchen. 475-0800
\$225,000 63945



BELLEVUE MANOR
Gracious colonial; 4BR, 2 1/2B, family room, hardwood floors, screened porch. 239-3000
\$329,000 62315



BRANDYWINE HILLS
Custom stone & brick, 6BR, 3 1/2B, 3 car gar, mahogany walls, marble sills. 239-3000
\$349,000 52505

GREATER NEWARK



WOODBIDGE
3BR ranch. Brick exterior, nicely landscaped, all appliances included, shed. 733-7000
\$64,999 43505



STONES THROW
Outstanding end unit townhome. Fireplace & finished bsmt, move-in condition. 656-3141
\$79,777 61285



COBBLESTONES
3BR townhome w/fireplace, C/A, bsmt. 239-3000
\$79,900 64245



BROOKBEND
3BR ranch on corner lot. Eat-in kitchen, fireplace, neutral carpet, fenced yard. 239-3000
\$99,900 14625



CANNONS GATE
3 story, 3BR, 2 1/2B townhome. End unit w/full bsmt, fenced yard & 2 decks. 733-7000
\$115,000 61995



NEWARK
3BR, 2B zoned general business. Gar, backs to parkland, water & sewer available. 733-7000
\$118,000 13285



YORKSHIRE WOODS
4BR, 1 1/2B, 1 car gar, full bsmt, deck, wooded lot with fish and lily pond. 672-9400
\$159,900 13535



BEAULIEU
1+ year young 4/5BR, 3B traditional home w/3 car gar, 9' ceilings & skylights. 239-3000
\$244,911 62735



TENBY CHASE
5BR, 2 1/2B, sun room, 1st floor MBR, eat-in kitchen, corner lot. 239-3000
\$275,000 56435

HOCKESSIN & WEST



ELSMERE GARDENS
2/3BR, C/A, new carpet, upgraded bath, fresh paint & low mortgage payment! 656-3141
\$49,900 13435



SILVERBROOK GARDENS
3BR, new kitchen, 5 year old roof w/transferrable warranty; needs TLC. 429-4500
\$55,900 40285



ASHLEY HEIGHTS
3BR, 2B, new C/A and circuit breakers, finished bsmt and 3-season porch. 733-7000
\$115,000 61165



DEACONS WALK
Awesome rehab; better than new! Lovely lot & location, 3/4BR, quality stuff! 733-7000
\$154,900 63385



RUTTER ESTATES
New construction. 3BR, 2 1/2B, fireplace, gas hot air, C/A, 1 car gar, bsmt. 239-3000
\$166,895 63365



LIMESTONE HILLS
3BR, 2 1/2B, end townhouse; finished bsmt, deck, 1 car gar. 239-3000
\$185,000 63735



WESTRIDGE
4BR, 2 1/2B, Handler colonial. 9' ceilings, hardwoods, study, MBR sitting room. 239-3000
\$339,900 63895



RAMSEY RIDGE
4-5BR, 3 1/2B cape on wooded lot. Possible in-law/teen suite, new kitchen. 429-4500
\$425,000 57055



SNUFF MILL RIDGE
Custom home by Bancroft on 3+ private acres. 4BR, 3B, buyer may select finishes. 656-3141
\$594,000 18525

MARYLAND & PENNSYLVANIA



NORTHEAST
6BR, 3B colonial. 100 years old, totally renovated & insulated, studio/in-law suite. 733-7000
\$124,900 52605



WASHINGTON WOODS
4BR, 2 1/2B, 2 car gar, finished bsmt, fenced rear yard, numerous upgrades. 239-3000
\$144,900 61865



PINE-LEIGH
Almost new 40 year old custom built brick ranch; .9 acre lot backing to farm. 239-3000
\$180,000 63485



FAIRHILL
Updated 1822 farmhouse. 5BR, 2B, 3 porches, exposed beams, fireplace, 1.6 Ac. 733-7000
\$180,000 61885



MEADOW WOODS
4BR, 2 1/2B colonial. 2 car gar, bsmt, 2.3 acres, in-ground pool with built-in hot tub. 733-7000
\$259,900 16535



HAMORTON WOODS
4BR, 2 1/2B, stone & siding, colonial split; many updates & screened porch. 429-4500
\$275,000 64065



SOMERSET LAKE
4BR, 2 1/2B colonial. Gourmet kitchen, breakfast rm, sun rm, deck, 1st floor den. 475-0800
\$350,000 58505



LANDENBERG
3BR, 2B contemporary on 3 acres overlooking White Clay Creek. 656-3141
\$375,000 11885



VILLAS AT PORT HERMAN
Rare opportunity! Villa on Elk. Upgraded dramatic contemporary; 3BR, 3B, boat slip. 239-3000
\$548,000 18135

WILMINGTON



HAMILTON HOUSE
1BR condo. Large living & dining areas, good sized kitchen, new water heater. 239-3000
\$47,500 56685



DELAMORE PLACE
3 story townhouse. Large eat-in kitchen, 4BR, 2B, front porch & gas heat. 475-0800
\$74,900 64175



BROWNTOWN
Immaculate 3BR row. C/A, alarm system, fenced yard, updated windows & roof. 656-3141
\$79,900 63865



N. MONROE STREET
Large rooms in grand city twin. 3BR, freshly painted, enclosed front porch. 475-0800
\$79,900 14805



NINTH WARD
Stucco/brick, 3BR, 1 1/2B, fireplace, sun porch, full bsmt, fenced yard. 239-3000
\$94,000 64085



TROLLEY SQUARE
2BR, updates, bright & light, patio area, corner property, specimen plantings. 239-3000
\$109,900 64225



W. 7TH STREET
5 unit building; 1 store/4 apts. Positive cash flow, separate utilities, fully leased. 733-7000
\$118,450 35655



S. CONNELL STREET
4BR, 2 1/2B twin. Vinyl windows, hardwoods, fin. bsmt, sun room, 3 car gar. 733-7000
\$119,900 58875



N. RODNEY STREET
Upscale townhome. Beautifully maintained, 3BR, 2 1/2B, all appliances, fireplace. 429-4500
\$179,900 61205



Brandywine	475-0800	Hockessin	239-3000	Wilmington	656-3141	Gull Point	945-5283	New Homes	234-3614
Dover	672-9400	Newark	733-7000	General Info	234-5250	HotLine	234-5200	Property Mgmt	234-5240
Greenville	429-4500	From Maryland	392-6500	Gilpin Mortgage	656-5400	Toll Free	800-220-5200	Relocation	234-3600
								Toll Free	800-443-2295

How much house can you afford? Call 1-888-2GILPIN for a fast, free, automated mortgage pre-qualification! For other information call the PSA 24-Hour Real Estate HotLine (234-5200) or check our listings on the Internet: <http://pattersonschwartz.com>. (source code: 37)

NEW CASTLE & SOUTH



WOODBIDGE
Solid brick 2BR ranch style townhome. Great floor plan, huge yard, all appliances. 656-3141
\$62,900 34435



EDINBURGH VILLAS
3BR, 1 1/2B end-unit. Full bsmt, large rear deck, Geiger home warranty included. 733-7000
\$89,500 14885



TOWNSEND
Fixer upper property on double lot with 35x60 garage/workshop. 2BR, 1 1/2B. 733-7000
\$89,900 63165



PINEWOODS
2BR, 1 1/2B townhome. Full bsmt, fenced yard, large deck, private setting. 239-3000
\$92,500 64345



LANDERS PARK
3BR, large updated kitchen, new roof, 1 car garage, family room addition. 239-3000
\$109,900 63685



ROGERS MANOR
3BR, 1B + 2 powder rooms, pool, new roof, updated electric, many extras. 475-0800
\$126,500 10895



EAGLE GLEN
4BR, 2 1/2B colonial w/game room & enclosed porch. Fantastic! 656-3141
\$149,900 63515



ODESSA
Turn-of-the-century, remodeled, 5BR house on 1 Ac in historic Odessa. Gorgeous! 239-3000
\$239,999 49045



BOHEMIA MILL POND
Custom construction by Bonvetti; your plans or ours; beautiful 2 acre homesites. 429-4500
\$330,900 59265

BRANDYWINE HUNDRED



RIVER TERRACE
2BR co-op w/security system; overlooks beautiful woodlands. Monthly co-op fee \$139. 429-4500
\$48,900 53525



EDGEMOOR GARDENS
All brick townhome. 3BR, updated kitchen & bath, nice front & rear yards. 656-3141
\$52,000 63595



WYNNWOOD
2BR, 1 1/2B condo with bsmt, hardwood, all appliances; move-in condition. 239-3000
\$81,500 62975



CLAYMONT TERRACE
Beautifully kept 3BR twin w/updated kitchen & detached 2 car garage. 656-3141
\$105,000 64205



HIGHLAND WOODS
3BR, 1 1/2B cape on over 1/2 acre. Huge 2 car gar, fireplace, rec. room in bsmt. 475-0800
\$164,900 63955



NORTH WILMINGTON
Large north kept home w/4BR, 2 1/2B, screened porch, C/A, full bsmt, 2 car gar. 733-7000
\$209,900 61365



WINDSOR HILLS
Your first chance in 46 years to own this handsome stone colonial; eat-in kitchen. 475-0800
\$225,000 63945



BELLEVUE MANOR
Gracious colonial; 4BR, 2 1/2B, family room, hardwood floors, screened porch. 239-3000
\$329,000 62315



BRANDYWINE HILLS
Custom stone & brick, 6BR, 3 1/2B, 3 car gar, mahogany walls, marble sills. 239-3000
\$349,000 52505

GREATER NEWARK



WOODBIDGE
3BR ranch. Brick exterior, nicely landscaped, all appliances included, shed. 733-7000
\$64,999 43505



STONES THROW
Outstanding end unit townhome. Fireplace & finished bsmt, move-in condition. 656-3141
\$79,777 61285



COBBLESTONES
3BR townhome w/fireplace, C/A, bsmt. 239-3000
\$79,900 64245



BROOKBEND
3BR ranch on corner lot. Eat-in kitchen, fireplace, neutral carpet, fenced yard. 239-3000
\$99,900 14625



CANNONS GATE
3 story, 3BR, 2 1/2B townhome. End unit w/full bsmt, fenced yard & 2 decks. 733-7000
\$115,000 61995



NEWARK
3BR, 2B zoned general business. Gar, backs to parkland, water & sewer available. 733-7000
\$118,000 13285



YORKSHIRE WOODS
4BR, 1 1/2B, 1 car gar, full bsmt, deck, wooded lot with fish and lily pond. 672-9400
\$159,900 13535



BEAULIEU
1+ year young 4/5BR, 3B traditional home w/3 car gar, 9' ceilings & skylights. 239-3000
\$244,911 62735



TENBY CHASE
5BR, 2 1/2B, sun room, 1st floor MBR, eat-in kitchen, corner lot. 239-3000
\$275,000 56435

HOCKESSIN & WEST



ELSMERE GARDENS
2/3BR, C/A, new carpet, upgraded bath, fresh paint & low mortgage payment! 656-3141
\$49,900 13435



SILVERBROOK GARDENS
3BR, new kitchen, 5 year old roof w/transferable warranty; needs TLC. 429-4500
\$55,900 40285



ASHLEY HEIGHTS
3BR, 2B, new C/A and circuit breakers, finished bsmt and 3-season porch. 733-7000
\$115,000 61165



DEACONS WALK
Awesome rehab; better than new! Lovely lot & location, 3/4BR, quality stuff! 733-7000
\$154,900 63385



RUTTER ESTATES
New construction. 3BR, 2 1/2B, fireplace, gas hot air, C/A, 1 car gar, bsmt. 239-3000
\$166,895 63365



LIMESTONE HILLS
3BR, 2 1/2B, end townhouse; finished bsmt, deck, 1 car gar. 239-3000
\$185,000 63735



WESTRIDGE
4BR, 2 1/2B, Handler colonial. 9' ceilings, hardwoods, study, MBR sitting room. 239-3000
\$339,900 63895



RAMSEY RIDGE
4-5BR, 3 1/2B cape on wooded lot. Possible in-law/teen suite, new kitchen. 429-4500
\$425,000 57055



SNUFF MILL RIDGE
Custom home by Bancroft on 3+ private acres. 4BR, 3B, buyer may select finishes. 656-3141
\$594,000 18525

MARYLAND & PENNSYLVANIA



NORTHEAST
6BR, 3B colonial. 100 years old, totally renovated & insulated, studio/in-law suite. 733-7000
\$124,900 52605



WASHINGTON WOODS
4BR, 2 1/2B, 2 car gar, finished bsmt, fenced rear yard, numerous upgrades. 239-3000
\$144,900 61865



PINE-LEIGH
Almost new 40 year old custom built brick ranch; .9 acre lot backing to farm. 239-3000
\$180,000 63485



FAIRHILL
Updated 1822 farmhouse. 5BR, 2B, 3 porches, exposed beams, fireplace, 1.6 Ac. 733-7000
\$180,000 61885



MEADOW WOODS
4BR, 2 1/2B colonial. 2 car gar, bsmt, 2.3 acres, in-ground pool with built-in hot tub. 733-7000
\$259,900 16535



HAMORTON WOODS
4BR, 2 1/2B, stone & siding, colonial split; many updates & screened porch. 429-4500
\$275,000 64065



SOMERSET LAKE
4BR, 2 1/2B colonial. Gourmet kitchen, breakfast rm, sun rm, deck, 1st floor den. 475-0800
\$350,000 58505



LANDENBERG
3BR, 2B contemporary on 3 acres overlooking White Clay Creek. 656-3141
\$375,000 11885



VILLAS AT PORT HERMAN
Rare opportunity! Villa on Elk. Upgraded dramatic contemporary; 3BR, 3B, boat slip. 239-3000
\$548,000 18135

WILMINGTON



HAMILTON HOUSE
1BR condo. Large living & dining areas, good sized kitchen, new water heater. 239-3000
\$47,500 56685



DELAMORE PLACE
3 story townhouse. Large eat-in kitchen, 4BR, 2B, front porch & gas heat. 475-0800
\$74,900 64175



BROWNTOWN
Immaculate 3BR row. C/A, alarm system, fenced yard, updated windows & roof. 656-3141
\$79,900 63865



N. MONROE STREET
Large rooms in grand city twin. 3BR, freshly painted, enclosed front porch. 475-0800
\$79,900 14805



NINTH WARD
Stucco/brick, 3BR, 1 1/2B, fireplace, sun porch, full bsmt, fenced yard. 239-3000
\$94,000 64085



TROLLEY SQUARE
2BR, updates, bright & light, patio area, corner property, specimen plantings. 239-3000
\$109,900 64225



W. 7TH STREET
5 unit building; 1 store/4 apts. Positive cash flow, separate utilities, fully leased. 733-7000
\$118,450 35655



S. CONNELL STREET
4BR, 2 1/2B twin. Vinyl windows, hardwoods, fin. bsmt, sun room, 3 car gar. 733-7000
\$119,900 58875



N. RODNEY STREET
Upscale townhome. Beautifully maintained, 3BR, 2 1/2B, all appliances, fireplace. 429-4500
\$179,900 61205



Brandywine	475-0800	Hockessin	239-3000	Wilmington	656-3141	Gull Point	945-5283	New Homes	234-3614
Dover	672-9400	Newark	733-7000	General Info	234-5250	HotLine	234-5200	Property Mgmt	234-5240
Greenville	429-4500	From Maryland	392-6500	Gilpin Mortgage	656-5400	Toll Free	800-220-5200	Relocation	234-3600
								Toll Free	800-443-2295

**CONTINUED
ON
NEXT REEL**

PM-MGP METRIC GENERAL PURPOSE TARGET PHOTOGRAPHIC

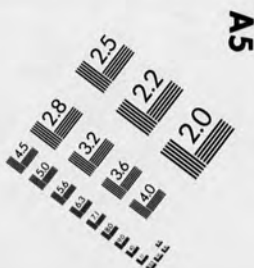

200 mm

150 mm

100 mm

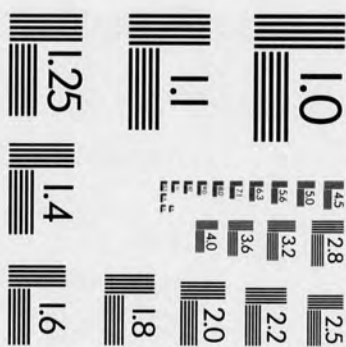

1.0 mm

1.5 mm

2.0 mm

2.5 mm

ABCDEFGHIJKLMNOPQRSTUVWXYZ
abcdefghijklmnopqrstuvwxyz
1234567890

PRECISIONSM RESOLUTION TARGETS



A & P INTERNATIONAL
715/262-5788 FAX 262-3823
577 LOCUST ST.
PRESCOTT, WI 54021

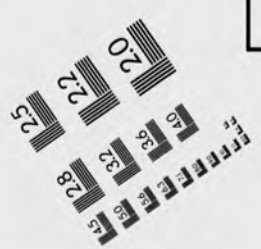
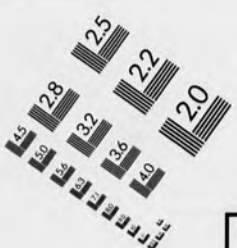

ABCDEFGHIJKLMNOPQRSTUVWXYZ

END OF REEL -
PLEASE
REWIND