INSIDE: *CHECK OUT OUR SUMMER CLASSIFIEDS SECTION.*

NEWARK POST

❖ Greater Newark's Hometown Newspaper Since 1910 ❖

88th Year, Issue 19 © 1998 June 5, 1998 Newark, Del. • 50¢

THIS WEEK

IN SPORTS

CARAVEL WINS STATE BASEBALL TITLE. 16

IN LIFESTYLE

COBBS TEACHER EXCELS AT ALGEBRA. 8

IN THE NEWS

NEWARK NITE SCHEDULED FOR JUNE 13. 3

INDEX

NEWS	1-5
POLICE BLOTTER	2
OPINION	6
LIFESTYLE	8
THE ARTS	9
DIVERSIONS	10
CROSSWORD PUZZLE	11
SPORTS	16-22
PEOPLENEWS	12
OBITUARIES	24
CLASSIFIEDS	26-32

'Avoid lives of clichés' UD grads told

By MICHAEL JONAS
NEWARK POST CONTRIBUTING WRITER

THE UNIVERSITY OF Delaware's class of 1998 was officially ushered into the real world on Saturday, as approximately 3,000 students participated in the 149th Commencement at Delaware Stadium.

Pulitzer Prize winning journalist William Raspberry, of the Washington Post, addressed the graduating class with a brief and witty speech on the cliché-ridden nature of commencement addresses

He suggested the assembled graduates be handed bingo cards containing such tired clichés as,"you've been given so much, now it's time to give something back." The graduates could mark their cards, and when the speaker hit five clichés in a row, the crowd was instructed to yell, "Bingo!"

"It was my hope that I could avoid such clichés" said Raspberry, "at least enough to avoid five in a row. But it's impossible – commencements are clichés. You demand them."

Raspberry encouraged the graduates to become what parents call "role models", and most of all, to avoid letting their own lives become clichés.

Despite the encouraging words, many graduates are uncertain of their future. Jamie Morango of New Castle received her degree in education, but is still considering possibilities from teaching in Delaware to joining the Air Corps in San Diego. "After four years (the graduation) comes quick," said Morango. "Now I'm going to take a year off and figure out what to do next."

On the other hand, it was a big day for the past, present and future of the Harbeson family. Robert Harbeson and his older brother, Raymond Harbeson III, received a bachelor of science and a master's degree respectively, both in engineering. Adding to the excitement,

See GRADUATION, 5 ▶

Police office at NHS

By MARY E. PETZAK
NEWARK POST STAFF WRITER

THE NEWARK POLICE Department is providing a fulltime school resource officer at Newark High School – and not a minute too soon.

According to Police Chief William Hogan, his department responded to over 300 incidents at the high school location in the past year. "Not all involve students – some are just things like speeding near that address," said Hogan. "But we have officers in and around the high school on a daily basis."

Two incidents occurred on May 28. Around 7:40 a.m., a 16-year-old male student from Newark threatened to kill Newark High School principal Frank Hagen during a conversation with a female teacher. According to the police, the student was cautioned about his remarks and said, "I don't care – I'm going to kill him."

See POLICE, 5 ▶

Adult villas tabled

By MARY E. PETZAK
NEWARK POST STAFF WRITER

THE NEWARK Planning Commission took two-and-a-half hours on Tuesday to table the first attempt to use neo-traditional zoning since its approval in 1995.

Developer Edward Sobolewski sought to use the zoning to build 34 townhouse-style residences in a community called Old Paper Mill Adult Villas adjacent to Karpinski Park and the Creek Bend subdivision.

The home and barn of current owner Jeanette J. Ayars also would be turned into residences for the new community on the 11.282-acre site, according to the applicants.

Commission chairman Joseph Wald got everyone's attention immediately by reading a portion of the zoning code indicating that land in floodplains and other non-developable land should not be considered as open space for

See VILLAS, 5 ▶

7 99462 00002 3

POLICE BLOTTER

Three injured in Monday crash

Delaware State Police report that a 22-year-old driver may have been traveling at a high rate of speed prior to a Monday accident on Route 896 near Porter Road.

According to police, John D. Hollis of New Castle was driving his 1985 Chevrolet Celebrity southbound in the righthand lane of Route 896 around 7 a.m. A 1991 Ford Explorer driven by Virginia M. Poore, 36, of Newark was attempting to cross 896 from Porter Road to enter old Route 896.

As a result of the severe storms on Sunday night, the traffic lights were out at the intersection but the Department of Transportation had installed Stop signs for Porter Road. The Explorer struck the right rear of the Celebrity which spun out of control and struck a utility pole. Hollis had to be extricated from the vehicle and was flown to Christina Hospital with a chest injury. Poore and her 7-year-old daughter, who were wearing seatbelts, were also taken to Christina Hospital with minor injuries.

The accident is still under investigation. No charges have been filed.

Burglary in Fox Chase

New Castle County Police arrested two men following a burglary at a home on Fox Chase Circle in Bear. Neighbors called police after seeing two suspects kick in the side door of the home around 1:30 p.m. on Friday, May 29. Police arrived in time to see the suspects flee through the front door of the residence. Caught after a foot chase on Route 72 were Ryan T. Bye, 18, and Sean M. Justice, 17, both of Middletown. They are charged with burglary 2nd, theft, criminal conspiracy and resisting arrest. Police recovered jewelry and cash allegedly taken from the residence.

Cocaine seized in Kimberton

County police arrested Ashien J. Brady, 18, of Kimberton in Newark after a drug raid on his residence around 6 a.m. on May 29. According to police, the county undercover drug unit had the apartment on Way Drive under surveillance for two weeks prior to entering with a search warrant. During the raid, police seized 58 grams of cocaine with an estimated street value of $6,000 as well as $1,500 in currency. Brady is charged with trafficking in cocaine, possession with intent to deliver cocaine, maintaining a dwelling for the delivery of drugs, and possession of drug paraphernalia.

Charges pending for Gap flasher

Charges are pending against an unnamed 34-year-old Joppa, Md., man for repeated instances of exposing himself in the dressing room at the Gap store on Main Street. According to store employees, the man described as thin and scruffy, with long blond hair, has left the dressing room door open while he had no clothes on from the waist down on at least four occasions.

Equipment heavily damaged

Sometime between 3 p.m. on May 22 and noon on May 26 unknown persons entered the Sunset Lake Construction Co. on Margaret street in Newark and tampered with equipment. Police said the suspects entered a secured building and drove a Tampco roller with diesel motor out into a yard, heavily damaging the roller. The suspects also damaged the ignitions of two John Deere tractors. The company reported a total of $6,750 in damages.

Python lost in Newark

Somewhere out there, a four-foot python with a white belly is lost. According to Newark Police, a resident on Benny Street told them he had a party attended by about 50 people on May 28. Between 2 a.m. and 4:20 a.m. one of the partygoers apparently let the snake, known as "Pharaoh," out of his locked cage. Anyone with information is asked to call police at 366-7111.

Double trouble at residence

Police were called to 82 East Cleveland Ave. on two occasions last week. On May 29 around 2:25 a.m., police charged Jennifer A. Luby, 21, with hosting a loud party after music could be plainly heard from the residence. On May 31 around 3:45 a.m., police responded to a report of garbage burning in the dumpster behind the property. There are no suspects in that incident.

Suspects arrested in Maxwell T's brawl

Newark Police have arrested eight Elkton men in connection with a fight at Maxwell T's on May 15. Robert Sheffler and Glenn Wright Jr., both 20, were arrested on May 29 and June 1 respectively.

On June 2, Newark Police assisted by the Cecil County Sheriff and Elkton Police departments conducted a fugitive roundup of six more suspects. Michael W. Matthews, 19, Jermaine Hall, 21, Kenya L. Minter, 22, Allen O. Smith IV, 17, Jamar L. Wilson, 16, and Edward Benson 3rd, 17, were all arrested in Maryland as fugitives from Delaware.

Newark Police were called to a large fight in progress at Maxwell T's on May 15 around 1 a.m. where approximately 300 disorderly persons began throwing bottles at the officers.

Delaware State Police, New Castle County Police , University of Delaware Police, Elsmere Police and Newport Police were called to assist.

One 26-year-old employee from Elkton was taken to Christiana Hospital and then transferred to Wilmington Hospital for emergency eye surgery after receiving lacerations to his face during the melee. Five other bar employees received injuries in the incident.

Police are still looking for five other suspects, including William D. Triplett Jr., 17, Anthony E. Fields Jr., 21, Jason V. Jones Jr., 18, Darron L. Griffin, 21, and Gregory N. Wright, 28, all of Elkton.

Anyone with information is asked to call Newark Police at 366-7111.

Police investigate motor vehicle collision

New Castle County Police are investigating a personal injury accident that occurred on May 31 around 6 p.m. on Route 301 south of Middletown near Middleneck Road. A Nissan Maxima traveling northbound on Route 301 struck a Chevrolet Astro Van traveling southbound on Route 30. Police believe the Nissan was attempting to turn left onto Middleneck Road and turned into the path of the van.

The van's front end struck the Nissan's right front door. Both vehicles spun around after impact and flipped over. Five passengers in the van, including the driver, 48 year old Paul Ambruster of Carneys Point, N.J., were trapped for a short time. Ambruster was transported to the Christiana Hospital by Maryland State Police helicopter where he was admitted in critical condition with a closed head injury. Two male passengers in the van, ages 39 and 50, were treated and released with bruises and contusions. They are from Salem and Deptford, N.J. respectively.

One 38-year-old Sommerdale, N.J.woman was also treated and released with a broken arm and bruised forearm. Another 38-year-old woman from Carneys Point, N.J. was flown by Delaware State Police helicopter to Christiana Hospital where she was admitted in stable condition with a fractured leg and arm. The last woman in the van, a 27-year-old from Salem, N.J., was flown by Maryland State Police to the Christiana Hospital where she was admitted in critical condition with a closed head injury.

The three occupants of the Nissan were also treated and admitted to Christiana Hospital. The driver, 33-year-old Harris Brody of Ellkton, was admitted in stable condition with abdominal injuries. His 25-year-old wife was flown by Delaware State Police helicopter and admitted in critical condition with a closed head injury.

Their 3-and-a-half month old daughter, who was properly restrained in a child safety seat, was admitted for observation in stable condition with minor cuts and bruises. At the present time alcohol does not appear to be a factor. Some of the injured parties were not wearing seatbelts. The accident is still under investigation and there are no charges at this time.

County police warn of scam artists

Elderly residents targeted

New Castle County Police Department issued a "scam alert" to the residents of New Castle County concerning recent activities of suspected con artists and fraud complaints.

On Wednesday, May 27 two elderly residents in the Stanton Crest area were the targets of women selling detergent door to door. The two suspects, described as middle-aged women with dark features, were selling a name-brand laundry detergent as a "miracle household cleaner that could clean anything."

One of the victims allowed the suspects into the house to find items to clean. This is a common tactic used by con artists.

One suspect will keep the victim busy while the other removes property and valuables. Luckily in this case the would-be thieves fled, taking nothing.

In a separate incident on May 8 in the Brookland Terrace area, a male subject with a heavy build impersonating a public utility worker attempted to enter an elderly victim's house to check for a leak. After she refused and asked for identification the suspect fled in a blue vehicle.

The New Castle County Police Department is offering the following tips:

Be cautious of anyone who solicits you to buy a product or service. These individuals may solicit you with business cards, brochures or phone calls.

They may seem very legitimate. Before you agree to anything check the phone book or with a consumer affairs group to establish the existence and reputation of the business. Avoid paying cash and obtain a receipt for goods and services.

If someone approaches your residence and claims to be a public utility worker, (gas co., water co., electric co., etc.) ask for identification. If they are on legitimate business they will provide the proper credentials.

Also don't hesitate to contact the company to see if there is a worker or problem in your area.

If you are suspicious or have any doubts about the legitimacy of someone's activities, contact 911. Report the suspicious activity to the police and an officer will investigate the complaint.

KELLY'S MAKES IT EASY FOR YOU!

• KNOWLEDGEABLE RESPONSIVE SALES STAFF • INSTALLATION

Relax! Let Kelly's take care of the details.

All you need to do is visit one of our showrooms and choose from a wide selection of beautiful, versatile and efficient Marvin windows and doors. We take care of the rest: provide you with competitive pricing to purchase products for your new home or remodeling project, or arrange to provide a written proposal to measure and install new windows & doors in your home. It's that easy. So call Kelly's Windows and Doors today, because...

At Kelly's...Windows and Doors are our business!

MARVIN

KELLY'S Windows & Doors

2601 Concord Pike Wilmington • 477-1733

115 Sandy Drive Newark • 292-8600

For more information, visit our website at <www.kellyswindows.com>

Something terrible happens when you do not advertise.
Nothing! Call 737-0724

DEL-MAR SURGERY CENTER

New State of the Art Eyecare Facility

DEL-MAR Surgery Center • Upper Chesapeake Corp. Center
103 Chesapeake Blvd. Elkton, MD 21921
(On Rt. 40 at MD-DE line) • Serving the Elkton Area for 5 yrs.

New Rt. 40 Location now with new in-office surgery center for:

- CATARACT SURGERY-NO STITCH, NO NEEDLE
- COSMETIC EYELID SURGERY
- REFRACTIVE SURGERY FOR: NEARSIGHTEDNESS & ASTIGMATISM
- LASER TREATMENT FOR SKIN: WRINKLES, FRECKLES, SPIDER VEINS, MOLES & WARTS

General Eye Exams • Contact Lenses • Laser Surgery • Treatment of Glaucoma • Diabetic Eye Disease • Patient Education & Support

Evenings and Saturdays Available

Douglas J. Lavenburg, MD., P.A. Eye Physician & Surgeon
Alison Ridenour, O.D.

410-392-6133

Newark Nite next Saturday

By MARY E. PETZAK

NEWARK POST STAFF WRITER

Newark Nite, one of the city's premier events of the year, is coming next week.

Saturday, June 13, from 5 to 9:30 p.m., Main Street becomes the place to see and be seen.

Retirees, students, parents with strollers, family pets, and singles checking out the competition – all stroll the mile of entertainers, food vendors, shopping and community booths to take in the sights and sounds of Newark on a summer night.

Some of the teens who usually make downtown their own even appear with relatives.

Three stages will present live musical performances throughout the evening in addition to entertainers along the length of the street. New this year is a Children's Area in Newark Parking Authority Lot 3 behind Abbott's Shoe Repair where children's games with prizes, art activities, a giant slide, and a moonbounce will provide entertainment for the young.

Newark Shopping Center is planning an International food court and Market East Plaza at Tyre Avenue will have have first-ever displays, antiques, and music.

Many downtown businesses also are planning special sales and promotions for the evening.

Main Street will be closed throughout the event from Tyre Avenue to South College Avenue. Free parking is available in the Newark Parking Authority lots off Delaware Avenue and off Center Street, and University of Delaware lots in various locations.

The event is sponsored by Downtown Newark Inc. and the city of Newark in cooperation with the University of Delaware. Among the businesses providing support and sponsorship of events are: NuCar Pontiac, Saturn, Grotto Pizza, Wilmington Trust, Delaware Technology Park, PNC Bank, Mellon Bank, Dean Witter, DuPont Corporation, Klondike Kate's, Copy Maven, FMC, and Avon Corporation.

Free parking for Newark rail commuters

Parking at the Newark Train Station is free through the month of June to accommodate additional rail commuters during repairs to Interstate 95 in Pennsylvania.

SEPTA has added five extra trains on the R2 line between Wilmington and Philadelphia to help Delaware commuters and an extra car is being added to Newark trains to accommodate increased ridership. The SEPTA strike that went into effect on Monday, June 1, does not include regional rail service.

A tanker truck crash on May 23 claimed two lives and closed down the interstate about two miles north of the Delaware border for 32 hours. Repairs to the damaged roadway are expected to last until sometime in July.

About 50 extra commuters used the Newark commuter train station daily in the week following the accident, according to the site supervisor, Sgt. Burkhard Noack. On May 27, Noack said he believed more people would take the train from Newark if the parking there was free.

Free parking space at the Claymont Train Station north of Wilmington has been jammed since the Tuesday after the accident. Nancy Shevock, director of Delaware Transit Corporation, said in addition to the free parking in Newark, Claymont would get 40 overflow parking spaces during the emergency. The overflow parking is located on the Governor Printz Boulevard Extension and reached via a pedestrian bridge over Interstate 495.

Shevock said holders of June parking permits for the Newark station will be credited next month.

Trains leave Newark at the station off South College Avenue next to Chrysler Assembly for the 15-minute trip to Wilmington at 6:23 a.m., 6:56 a.m. (express), 7:26 a.m., 8:10 a.m., 5:57 p.m., 6:33 p.m., and 7:10 p.m.

Persons traveling to Newark can board trains leaving the Wilmington Train Station at 5:45 a.m., 6:16 a.m., 6:48 a.m., 7:22 a.m., 5:18 p.m., 5:55 p.m. and 6:26 p.m.

An off-peak "rail-bus" express (Route 59) will depart for a half-hour trip from the Newark rail station at noon and the Wilmington station at 12:30 p.m.

One-way adult fare for train or rail-bus between Newark and Wilmington is $2.25. A monthly Intermediate Pass for commuters between Newark and Wilmington is $49. Newark to Philadelphia one-way adult fare is $5; the SEPTA monthly TrailPass is $142.

Information and train schedules are available at www.state.de.us/deldot or by calling 1-800-652-DART.

Dinner to honor former Mayor

All area residents are warmly invited to attend a farewell dinner for Mayor Ronald L. Gardner on Wednesday, June 17, at Clayton Hall, University of Delaware North Campus in Newark.

Cocktails will be starting at 6:30 p.m. with dinner at 7:30 p.m. Cost is $25 per person with a cash bar. Payment must accompany reservations postmarked by June 8. Send checks payable to the "City of Newark" to: City Secretary's Office, P.O. Box 390, Newark, DE 19715. For questions or special needs, call 366-7070.

GRADUATED LICENSE NOW THE LAW

PHOTO SPECIAL TO THE NEWARK POST

Governor Thomas Carper signed the new graduated licensing for teenage drivers into law before an assembly at Dickinson High School on May 22.

Graduated licensing is designed to allow young drivers driving responsibility to grow in proportion with their experience.

For the first six months, teens must drive with a licensed adult at least 25 years old and no more than two other passengers. For the second six months, teens must drive with a licensed adult from 9 p.m. to 6 a.m. (exceptions for church, school, or work activities) and no more than two other passengers. For that second six months, teens may drive unsupervised from 6 a.m. to 9 p.m. with no more than two other passengers.

The Department of Motor Vehicles shall have the authority to suspend driving privileges for violations. The new system will take effect July 1, 1999.

COMMUNITY NOTICES

Healing Mass scheduled in Hockessin

The Catholic Diocese of Wilmington will hold their monthly Healing Mass at St. Mary of the Assumption Church in Hockessin tonight at 8 p.m. Presiding will be the Rev. Paul Calamari, who will also deliver the homily.

A reserved seating area and usher assistance for the aged and infirm will be available. St. Mary's church is handicapped accessible. For additional information, please contact Jeanne Casey at 239-5982.

Delaware Aerospace Academy

The Delaware AeroSpace Education Foundation is sponsoring an Aerospace Academy at Caravel Academy June 22-26 for students entering the third through tenth grades. Aviation and math programs are full, but half-day aviation, one half-day mathematics camp and other programs, including overnight camps, have openings. For more information, call the Delaware Aerospace Academy at 655-3050.

STOP Respiratory Problems

Stop paying for nebulizer medications.

Call *Express-Med* today.

1-800-290-6442

American Intercultural Student Exchange

A non-profit, tax-exempt educational Foundation

Enrich your family's future... host an exchange student like Martin, 16, from Czech Republic. Students interested in outdoor activities, sports, history and various other activities arrive in August. Have own spending money, insurance and speak English. Please call today for more information 1-800-SIBLING or visit our web at www.sibling.org.

Diabetic Patients!!(Type I & Type II)

If you have Medicare or Private Insurance, You may be eligible to receive your:

Diabetic supplies at NO Cost To You!

For more information call Diabetic Supply Program

Toll Free 1-888-466-2678

(no HMO patients, please)

Can we help?

Offices: The paper's offices are located conveniently in the Robscott Building, 153 E. Chestnut Hill Rd., Newark, DE 19713. Office hours are 8:30 a.m. to 5 p.m. weekdays.

Phone: (302) 737-0724

Facsimile: (302) 737-9019

e-mail: newpost@dca.net

On the Internet: http://www.ncbl.com/post/

To subscribe: Call 737-0724 or 1-800-220-3311. Cost is $15.95 per year to New Castle County addresses. To begin a subscription, simply call.

To place a classified: Call 1-800-220-1230

To place a display ad: Call 737-0724.

THE STAFF of the *Newark Post* is anxious to assist readers and advertisers. Reporters, writers, editors and salespeople can be contacted as listed:

James B. Streit, Jr. is the publisher of the *Newark Post*. He sets policies and manages all departments in the Newark office. Call him at **737-0724**.

Mary E. Petzak is the associate editor. She leads the news staff and reports on government, education and police news. Contact her at **737-0724**.

Marty Valania prepares the sports pages of this newspaper. The sports editor is seldom in the office, however, he checks in frequently. Leave messages for Marty at **737-0724**.

Julia R. Sampson is the office manager and editorial assistant who processes most press releases. She prepares obituaries and the Diversions calendar. Contact her at **737-0724**.

Phil Toman has been the paper's arts editor since 1969. Well-known in the arts community, he writes his weekly column from his Newark home. Leave messages for him at **737-0724**.

Stephen Westrick is a general assignment reporter. He writes news and features, and often is seen covering local sports events. He can be reached at **737-0724**.

Patricia A. Koly is a general assignment reporter. She writes news and features, and often is seen covering school-related events. She can be reached at **737-0724**.

Other contributing writers include Jack Bartley, Peg Broadwater, Elbert Chance, Chris Donahue, Andrew Hall, Marvin Hummel, Ruth M. Kelly, Patricia A. Koly, James McLaren, and Laura Sankowich. Leave messages for them at **737-0724**.

Tina Winmill is the *Newark Post's* advertising director and manages the local sales team. She can be reached at **1-800-220-3311**.

Jim Galoff services advertising clients in the south Newark, Bear, Glasgow and Routes 40/13 area. Call him at **737-0724**.

Tracy Shuman sells ads in the downtown Newark area. She can be reached simply by calling **737-0724**.

Courtney Cleghorn sells ads in the Greater Newark and Kirkwood Highway area. She can be reached by calling **737-0724**.

Linda Streit is the advertising assistant. She can assist callers with questions about advertising rates, policies and deadlines. Call her at **737-0724**.

Other advertising reps include Demps Brawley, Kay P. McGlothlin, Reneé Quietmeyer, Jerry Rutt and Kim Spencer. Bonnie Lietwiler is the classifieds advertising manager. Her staff includes Kathy Beckley, Chris Bragg, Shelley Dolor, Jacque Minton, Sonni Salkowski and Nancy Tokar.

Our circulation manager is Bill Sims. **Tonya Sizemore**, left, handles *Newark Post* subscriptions. Call her at **1-800-220-3311**.

The Newark Post is published Friday by Chesapeake Publishing Corporation. News and local sales offices are located in the Robscott Building, 153 E. Chestnut Hill Rd., Newark, DE 19713. It is the policy of the Newark Post not to withhold from the public those items of information which are a matter of public record. All advertising and news are accepted and printed only at the sole discretion of the publisher.

Readers are encouraged to use the Opinion Page to speak their minds. Please remember: Letters should be thought provoking and concise. Letters deemed libelous will not be printed. We reserve the right to edit for clarity. Writers must include a telephone number so that letters can be verified before publication.

The Newark Post is a proud member of the Maryland-Delaware-D.C. Press Association, the National Newspaper Association and the Downtown Newark Partnership, formerly the Newark Business Association.

Maryland-Delaware-D.C. Press Association

NNA

POSTMASTER: Send address changes to: *Newark Post*, 153 East Chestnut Hill Road, Newark, DE 19713. Periodicals postage paid at Newark, Del., and additional offices.

Brader Elementary students cleaning up in the dirt

Award winning teacher leads the way

By PATRICIA A. KOLY

NEWARK POST STAFF WRITER

Aluminum pans brimming with topsoil glinted in the afternoon sun recently as Brader Elementary School students played in the dirt.

Teachers at the school don't mind if the students get their hands dirty. Thanks to Karen Derrickson, the winner of the Delaware Nature Society Environmental Educator Award, students in the entire school have the opportunity to plant flowers and trees, tend their own wetland occupied by a family of mallards and build a bird sanctuary on school grounds.

Mary Demeulenaeri, awards coordinator for the Nature Society, said, "Karen Derrickson won the award because she has done an outstanding job of raising funds for the entire school, not just for her class."

Derrickson raised more than $18,000 of environmental education grant money by applying to organizations such as Delaware Learn and Serve America and the U.S. Soil Conservation Service.

Derrickson feels that her students are developing a sense of responsibility for caring for the earth. Their observational skills are sharper, she said, and they have more respect for plants and animals.

"We try to teach the students to be stewards of the earth." Derrickson said. One student was overheard scolding another for disturbing newly planted flowers. "She said, 'Don't you have any respect for the earth?'" related Derrickson.

Her class takes a weekly 30-minute walk through the different habitats, recording and graphing their observations.

"Our goal is to give the students hands-on environmental science experience," said Derrickson. "We purchased 30 sets of binoculars for birdwatching and 30 pairs of rubber boots for working in the wetlands."

Brader School was recently accepted as a member of the "Adopt-A-Wetland" program by the State of Delaware.

Derrickson, a resident of Anvil Park, was recognized for her contributions to the district at the May meeting of the Christina School Board

NEWARK POST PHOTO BY PATRICIA KOLY

(L to R): Amber Creamer, 7, second-grade teachers Karen Knight and Enn Deinert, and Katrina Knick, 8, and Robbie Truszienski, 8, recently planted a tree at Brader Elementary thanks to a grant obtained by award-winning teacher Karen Derrickson.

Signal system downtown to be ready by September

Promised program finally ready to go

By MARY E. PETZAK

NEWARK POST STAFF WRITER

Traffic signal synchronization is definitely coming to intersections in downtown Newark this year. Really.

Gene Donaldson, handpicked trouble-shooter for Transportation Secretary Anne Canby, told a Newark committee this week that the program promised by DelDOT for the past two years will start by September.

At the monthly meeting of the Western Newark Traffic Relief Committee, Donaldson said Eagle Signal Distribution was awarded the contract for the software and supporting central office hardware. "The traffic system along Main Street and Delaware Avenue should be done by the end of August," Donaldson said. "Eventually we hope to do Cleveland Avenue and Elkton Road signals, also."

Donaldson and a special Newark traffic team from DelDOT are investigating all the signals in Newark to determine what is necessary to bring them into the new system.

This system will use fiber optics in the future but Donaldson said it will start out with copper wiring. "Fiber optics has not been used in Delaware for signals and I don't want to take the chance it won't work initially," said Donaldson. "I don't want to say Newark is the guinea pig, but this is the first place Eagle will put in place a system that will be used statewide."

> *"We already have two dead kids."*
>
> **ROBERT SMITH**
> NEWARK COMMITTEE MEMBER

Donaldson also noted that the DelDOT staff was not ready for fiber optics. "We need new equipment that will cost $50,000 to $100,000 and the DelDOT staff has to be trained to operate it," he explained. "I don't want to be fighting the training problem and trying to get Newark online at the same time."

In addition, DelDOT is looking at a system for pedestrian signalized crosswalks in Newark. Committee member Robert Smith said cycle-lengths of signals for intersections where students cross was critical.

"Some of the crosswalks have thousands cross a day when students are here," said Smith. "We can't have pedestrians wait too long, because the students shouldn't cross (against the signal), but they will if they wait too long."

Smith added. "We already have two dead kids (in pedestrian-related accidents)."

Donaldson said his background is routing both pedestrians and vehicles. "But we have to educate the students and anybody else using the system. If we do, I don't see any problem routing pedestrians and traffic here."

Buttons for activating the signals will not be part of the plan. "We don't need buttons because we're going to run on minimum cycles even late at night," said Donaldson. "That way pedestrians always know the signal will change shortly after they walk up."

SOCCER QUEST USA

CASA SPORTS

is Holding the Following Summer Camps in Your Area.

Date	Location of Camp	Time of Programs	Age Guidelines	Price
June 15th - June 19th (Open Camp)	Avon Grove High School, West Grove, PA	FD/GK/PST: 9:00 a.m - 4:00 p.m. GK/PST: 9:00 a.m.-12:00 p.m.	Ages 9 and over Ages 9 and over	$140 $ 95
July 6th-July 10th (Open Camp)	Talley Middle School, Wilmington, DE	FD/GK: 9:00 a.m. -4:00 p.m. GK:9:00 a.m. -12:00 p.m. HD: 9:00 a.m. - 12:00 p.m. WPS: 6:00 p.m. - 7:30 p.m.	Ages 9 and over Ages 9 and over Ages 6-9 Ages 4-6	$140 $ 95 $ 95 $ 50
July 13th - July 17th (Open Camp)	Rt. 18 Soccer Park, Queen Anne's Co.,MD	FD/PST: 9:00 a.m.-4:00 p.m. PST: 9:00 a.m.-1200 p.m. HD: 5:00 p.m. - 8:00 p.m. WPS: 6:00 p.m. - 7:30 p.m.	Ages 9 and over Ages 9 and over Ages 6-9 Ages 4-6	$140 $ 95 $ 95 $ 50
July 13th - July 17th (Open Camp)	Caravel Academy, Bear, DE	FD: 9:00 a.m -4:00 p.m. HD:9:00 a.m. - 12:00 p.m. WPS: 6:00 p.m. - 7:30 p.m.	Ages 9 and over Ages 6-9 Ages 4-6	$140 $ 95 $ 50
July 20th - July 24th (Open Camp)	Swift Park, Hockessin, DE	FD/GK/PST: 9:00 a.m. - 4:00 p.m. GK/PST: 9:00 a.m.-12:00 p.m. HD: 9:00 a.m. - 12:00 p.m. HD: 5:00 p.m. - 8:00 p.m. WPS: 6:00 p.m. - 7:30 p.m.	Ages 9 and over Ages 9 and over Ages 6-9 Ages 6-9 Ages 4-6	$140 $ 95 $ 95 $ 95 $ 50
July 27th - July 31st (Open Camp)	Schutte Park, Dover DE	FD/GK/PST: 9:00 a.m. - 4:00 p.m. GK/PST: 9:00 a.m.-12:00 p.m. HD: 9:00 a.m. - 12:00 p.m. WPS: 6:00 p.m. - 7:30 p.m.	Ages 9 and over Ages 9 and over Ages 6-9 Ages 4-6	$140 $ 95 $ 95 $ 50
August 3rd - 7th (Open Camp)	YMCA, 2600 Kirkwood Hwy, Newark, DE	FD: 9:00 a.m. - 4:00 p.m. HD: 9:00 a.m. - 12:00 p.m.	Ages 9 and over Ages 6-9	$140 $ 95
August 3rd - 7th (Open Camp)	Meadow Park, Elkton, MD	FD/GK/PST: 9:00 a.m. - 4:00 p.m. GK/PST: 9:00 a.m.-12:00 p.m. HD: 5:00 p.m. - 8:00 p.m. WPS: 6:00 p.m. - 7:30 p.m.	Ages 9 and over Ages 9 and over Ages 6-9 Ages 4-6	$140 $ 95 $ 95 $ 50
August 3rd - 7th (High School Teams Only)	Avon Grove High School, West Grove, PA	FD/GK/PST: 9:00 a.m. - 4:00 p.m.	H.S. Players	$140
August 10th - 14th (Caesar Rodney High School Players Only)	Caesar Rodney High School, Dover, DE	FD: 9:00 a.m. - 4:00 p.m.	H.S. Players	$140
August 10th - 14th (Rising Sun High School Players Only)	Cherry Hill Middle School, Elkton, MD	HD:5:30 p.m. - 8:30 p.m.	H.S. Players	$ 95
August 10th - 14th (Open Camp)	Schutte Park, Dover, DE	FD/PST: 9:00 a.m. - 4:00 p.m. PST: 9:00 a.m.-12:00 p.m. HD: 9:00 a.m. -12:00 p.m	Ages 9 and over Ages 9 and over Ages 6-9	$140 $ 95 $ 95
August 24th - 28th (Open Camp)	Swift Park, Hockessin, DE	FD/GK/PST: 9:00 a.m. - 4:00 p.m. GK/PST: 9:00 a.m.-12:00 p.m. HD: 9:00 a.m. -12:00 p.m HD: 5:00 p.m. - 8:00 p.m	Ages 9 and over Ages 9 and over Ages 6-9 Ages 6-9	$140 $ 95 $ 95 $ 95

For Further Information and Brochure, Please Call (302)292-2370

FD-Full Day Camp GK-Goalkeeper Camp PST-Position Specific Training Camp HD-Half Day WPS-Wee People Soccer Camp

Take a peek at the latest for baby and you!

Plan to join us for a day of Fun and Education for Parents, Prospective Parents, and Children!

Baby Fair '98

at BABY DEPOT

Saturday, June 20th, 10 to 5 • Burlington Coat Factory

All the information & resources you need in one location!

FREE ADMISSION • Seminars • Helpful Hints • Games • Prizes

Sponsored by:

VISA Proud sponsor BABY FAIR '98

CHRISTIANA CARE

We're More Than Great Coats!

BABY DEPOT at Burlington Coat Factory

Not affiliated with Burlington Industries

Christiana University Plaza
Rt. 273 & Chapman
302-369-8201
Open Monday – Sunday
Shop the Internet – www.bcfdirect.com

WE BUY YOUR DIAMONDS AND GOLD

IMMEDIATE CASH PAYMENT

Colonial Jewelers

116 E. Main St., Elkton, MD

410-398-3100

"Be 6-20 Inches Slimmer Today!"

Using the body wrap process invented by Victoria Morton.

A PAMPERED TOUCH

Body Wraps and Massages by Wende Yeager

Call 832-WRAP TODAY

UD holds graduation ceremony

▶ GRADUATION, from 1

their father Raymond Harbeson Jr., chief engineer and CEO of the Delaware Department of Transportation, was honored at the convocation ceremonies for the college of engineering.

A crowd of 24,500 students, friends, family, and alumni watched as approximately 4,285 degrees were conferred, including 150 doctoral degrees, and 825 masters degrees. The graduates, who came from 40 states and 60 countries, ranged in age from 19 to 76, including 15 graduates who were 60 or older.

Also participating in the ceremony were representatives of the classes from the 1930s through 1998 which have more than 100,000 living alumni.

Kyla Olejarczyk of Vandalia, Ohio, and Daniel Steinberg of Fredonia, N. Y., received the Alumni Association's Warner and Taylor awards for achieving the highest cumulative grade index.

Olejarczyk, who received a bachelor's degree in elementary education, is now looking for a teaching job in Delaware. This week she is marrying her high school sweetheart, Bill De Stefano, who received his degree in chemical engineering on Saturday. Governor Thomas Carper jokingly noted the couple plan to honeymoon in the same place Carper and his wife did – Smyrna.

Steinberg, who received his degree with a double major in history and political science, will work at the Center for Public Integrity, a nonprofit, nonpartisan group in Washington, D.C., that researches and reports on ethics in the public sector.

On a lighter note, senior class president Eli Lesser said his class was giving the University a fund for the continuous upkeep of "Harrington Beach," located behind the Perkins Student Center. "The class of 1998 spent many happy hours using Harrington Beach as a place for recreation and relaxation," said Lesser. "It is our goal that the beach will once again be as beautiful as it was four years ago when we arrived on campus.'

A READING REPRESENTATIVE

PHOTO SPECIAL TO THE NEWARK POST

State representative Richard DiLiberto (D-Newark East) spent time recently at Wilson Elementary School reading to Dorothea Hilton's second-grade class.

New townhouse plan is tabled

▶ VILLAS, from 1

the purposes of this zoning application.

City planning director Roy Lopata objected to Wald's interpretation, and said Newark has historically viewed open space as any open area in a plan not devoted to building purposes. "That's been the interpretation for decades of what we're doing here," said Lopata.

Architect and planner Richard Longo of Hillside Associates said the community would be more than one-third open space. "Under the plan (we are presenting tonight), the open space is approximately 37 percent," he told commissioners. "We believe we can get it up to 40 percent as we work on the buffer strips (of trees)."

The proposed subdivision plan includes as "open space," one natural pond, one stormwater retention basin called a pond, and a 3.369-acre portion within the floodplain which would be dedicated to the city of Newark.

But Wald, who later presented his own concept of a possible site layout, said his interpretation of neo-traditional zoning was that the community got "something of value" in return for clustering the residences and increasing density. "I would like to see more usable open space not in the floodplain, reduced density, and a wider corridor for wildlife," Wald told the applicants. "This open space is essentially what would be here with single-family homes."

Newark's neo-traditional zoning ordinance was passed with little fanfare in 1995, and no developer has sought to use it since. At that time, then Mayor Ronald Gardner noted, "The first development that incorporates neo-traditional ideas must be top-quality and well-designed because it won't get a second chance."

Prior to the applicant's presentation Tuesday night, Wald also criticized Sobolewski's plan as "cookie-cutter, with virtually every inch devoted to building lots. "There's no particular 'distinctiveness and excellence of site arrangement and design' here," said Wald, quoting from the neo-traditional ordinance.

Sobolewski pointed out that under RS zoning he could put 23 single-family homes on the site which he said would include even more roadway and less open space. He said the clustered buildings in the plan were arranged to leave the least amount of maintenance expense for the future owners who would share the costs.

"These are people 50 and over whose children are grown, who want first floor living, who want to be able to close the house and travel, who do not want to leave Newark," said Sobolewski. "This will be an upscale community with prices starting at $220,000 to $250,000."

Sobolewski added. "You should consider the people who have lived here all their life and want to stay here, with the freedom to travel, maybe have two homes – one on the Outer Banks," he said. "These townhomes will be as expensive, maybe more, than any other house in this area."

But Newark resident Jean White pointed out that if potential buyers could afford second homes on the Outer Banks, they probably could afford higher maintenance costs.

Some concerns voiced by nearby residents of Creek Bend and Ridgewood Glen were: loss of wildlife, increased traffic along Old Paper Mill Road, emergency access to the property which will have only one road, the number of units per acre, greater buffers between the developments, and water runoff from the underground pipe already on the site.

Orchard Road resident and environmental activist Dorothy Miller brought a laugh with some of her comments. "I don't live anywhere near these homes," Miller said. "I fought (the building) of all your developments and now I'm fighting this one, probably one of the last ones to go there."

Miller, a long time champion of White Clay Creek which borders the site, was among residents suggesting a better use of the land might be as an addition to Karpinski Park.

After listening to the extensive comments, the applicants asked that the proposal be tabled so they could address concerns about density and site layout.

"Give us an excuse to use neo-traditional zoning," Wald told them. "Give us density (of number of units) in the mid-20s and come back, and you'll probably get approval."

Police set up office at Newark High

▶ POLICE, from 1

Around 11:45 a.m. on the same day, a 16-year old Newark girl was put out of class by a teacher. While on her way to her next class she was heard to remark, "I'm going to get a gun and blow away every person that I hate – and I'm going to start right here." Both students were charged with terroristic threatening and released to their parents.

On May 20, school staff reported three incidents to police. Around 7:25 a.m. a 15-year-old girl pushed a male teacher. About an hour later, a 15-year-old boy pushed another male teacher. At 11:45 a.m., a 16-year-old student threw papers at a woman teacher.

Hogan said a school resource officer will have an office in the building and free up the two detectives who currently respond to complaints there. "Detective Steve Fox indicated there is enough activity at the high school to keep a school resource officer busy on a fulltime basis," said Hogan.

The officer's salary and benefits will be paid through a $25,000 COPS Grant plus funds from the Christina School District.

"We have funds from the grant for three years, but the district will only commit to the program for one year," said city manager Carl Luft. "We will decide what to do with the position if the school bows out after only a year."

District spokesperson John Holton said the Delaware State Police have had a state-funded trooper stationed at Glasgow High School for the past three years. "That individual has been promoted and the state is looking at funding to decide if they will continue to have an officer at Glasgow," Holton said. There is no officer on site at Christiana High School at present.

Holton added that the state Departments of Education and of Public Safety are interested in expanding the program to all Delaware high schools if the money can be found through grants, school districts and state funding.

"Every school in the Christina District has a law enforcement agency contact, and short of 911, that's who the school calls for police matters," Holton said. "But we do not have officers in the buildings fulltime."

ATTORNEYS

Mark D. Sisk

• Newark City Prosecutor, 1980-1994
• Defense of Traffic, Criminal & Building Code Charges
• Family Law
• Real Estate

Brian P. Glancy
• Personal Injury
• Real Estate
• Wills and Estates

Hughes, Sisk and Glancy, P.A.
522 Greenhill Avenue • Wilmington, DE 19805
658-5144

Listing of areas of practice does not represent official certification as a specialist in any area.

Something terrible happens when you do not advertise. **Nothing!** Call **737-0724**

ELECT

Scott BOWLING

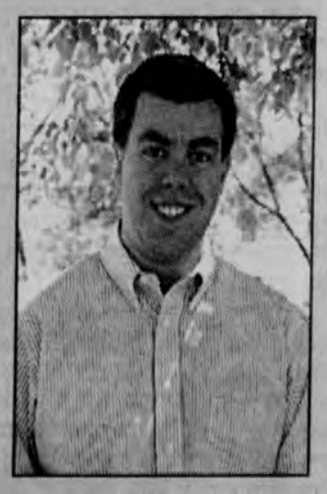

As your City Councilman I will work for:
• Good Newark Government
• Preserving our Outstanding City Services
• Improved Water Quality
• A Vibrant Downtown

Vote June 30th

Opinion

EDITORIALS • COLUMNS • PAGES FROM THE PAST • LETTERS

A sad state of affairs

THIS WEEK, NEWARK CITY COUNCIL approved a school resource officer for Newark High School. According to Newark Police Chief William Hogan, almost daily incidents in the past year at the school justify a police officer there fulltime.

In approving the decision, councilmember Jerry Clifton said, "It's sad when this is needed in the school system."

It is sad. Glasgow High School has had a state trooper in the school fulltime for the past three years. Christiana High School would like one if the Christina District could find funding.

The situation in Delaware is not as serious as at inner-city schools where metal-detectors have been brought in to scan students and others entering the buildings. And fortunately, the tragic and irrational epidemic of shootings in schools has not happened here.

But the amount and type of crimes reported to police by Newark High School staff just in the past month is seriously disquieting. On two occasions, school staff were forced to get out of the way of a student driving a car off the school grounds. On at least four separate occasions, teachers have been shoved by angry students.

A student was stabbed with a pencil by another student in an apparently unprovoked incident during a gym class. This week, two students were charged with making terroristic threats. One said he wanted to kill the principal.

Is this what parents expect their children to do when they send them out the door each morning? Have the parents explained to their children just who is paying the salaries of the teachers and other staff these students assault?

The criminal nature of the incidents is a problem for the police and courts. But the lack of self-control and respect for authority shown by the daily behavior of students is a more critical dilemma for the whole community.

Libraries can change lives

By RUTH ANN MINNER

STATE OF DELAWARE LIEUTENANT GOVERNOR

I RECENTLY HAD THE OPPORTUNITY to speak at the Delaware Library Association's annual conference and it made me think about how valuable libraries are in Delaware.

I am no stranger to the personal challenges of self-education, the power of reading and the value of libraries. I know the importance of libraries in unlocking the mind and raising the quality of life for individuals, families and communities. I believe that Delaware's libraries are critical to strengthening families, building a strong economy and improving government efficiency and effectiveness.

In my eighteen years as a member of the Delaware General Assembly, I saw Delaware libraries strengthening families by providing educational support for students of all ages, literacy services for persons needing to to learn to read and lifelong learning opportunities for self-directed instruction and development.

Nowhere else but in our libraries do our families gain so much information at so small a cost. Our libraries make sure that all families, even those who can't afford to pay for books and computers, have access to information on health, education and financial topics.

Delaware libraries also play an important role in developing and expanding family literacy. Library literacy services provide information and referral for low-literate persons, acquire special materials for new adult readers, and offer local literacy training. Libraries also support information literacy by helping parents and children find, evaluate and use information effectively.

As a small businessperson, I understand that knowledge is the most critical element required for Delaware's economic success. People who are knowledgeable, who are capable at locating and using information, are our most valuable economic resource.

As the peak of the Industrial age, 65 percent of the U.S. labor force was employed in industrial production. Today, industrial and manufacturing jobs have declined to less than 25 percent of the labor force, with more than 50 percent of all jobs in information-related fields.

Libraries support our labor force and help in building a strong Delaware economy by providing business and career information. Libraries supply access to computers and free connections to the Internet, the global information network.

Alex Brown, a Delaware entrepreneur, credits the library system with helping him land $750,000 in equity for his small business. He and many other small businesspersons and investors use libraries to build a stronger Delaware economy.

As Lieutenant Governor, I have worked to make government more responsible to the needs of citizens. Citizens want a government which provides information in convenient, user-friendly ways.

The connection between citizens and their government can be greatly enhanced through innovative, computer-based information services. Our libraries are logical links between citizens and the delivery of government information.

Delaware's libraries are at the heart of our local, state and national information infrastructure. Our libraries ensure that public access to government information is available to people of all ages and economic status.

We need to continue to improve how government information is provided to the public. Libraries play an important role in assisting citizens in finding and using government information when and where it is needed.

Thomas Jefferson stated, "A democratic society depends upon an informed and educated citizenry." His message is as important for the 21st century as it was for his time. For Delaware and our nation to meet the challenges of a 21st century democracy, our libraries must prosper.

Libraries change lives. They build stronger families and communities. They open the world to all takers, feeding the mind and imagination. I know first hand the value of libraries in creating a brighter future for Delawareans.

OUT OF THE ATTIC

A train must have been due when this photo was taken of the old Newark Train Station on South College Avenue. According to Newark resident Robert Sheaffer, the date was sometime in the 1930s. Now owned by the city of Newark, the building houses the Robert Thomas Museum of Newark History, and the offices of the city credit union and the Fraternal Order of Police.

In an effort to provide more complete descriptions of our "Out of the Attic" photographs, volunteer historians of the Newark Historical Society are identifying and researching some historic shots. Readers are encouraged to send old photos to the Newark Post, "Out of the Attic," 153 E. Chestnut Hill Rd., Newark 19713. Special care will be taken. For information, call 737-0724.

PAGES FROM THE PAST

• News as it appeared in the *Newark Post* throughout the years

■ June 6, 1923

President Harding will be in Newark

Definite plans for the visit of President Harding and his party to Delaware have been completed. The President will be initiated into the order of the Tall Cedars of Lebanon at Milford on that evening.

Following his arrival in Wilmington the President will motor to Milford by way of Newark and Dover. From the latest advises, the President and his party will be in Newark about 2:30 p.m. Standard Time.

H.B. Wright rounded out 46th year

With the closing of his office on Thursday evening and the locking of his store door in the cool of the evening, H.B. Wright had closed his business on another year, the 46th to be exact, since he started a little hardware shop on the opposite corner of Main Street in May, 1882.

Mr. Wright, in the 46 years of his career, has watched his business grow several times over its original size, but he has not let his attention leave it for one day.

■ June 2, 1976

Area DART service threatened again

As the government budgetary butcher knife cuts closer and closer to the bone – Newark's two-year-old bus service moves closer and closer to becoming a thing of the past.

Unless the Delaware Authority for Regional Transit can come up the necessary funds, Newark's local service could become one of the first routes in the state to be chopped.

Babe Ruth gets diamond

Newark's Babe Ruth league will begin play on a new diamond this Saturday. The recently completed field, adjacent to the Motor Wheel Corporation's Ogletown Road plant, will be dedicated at 9 a.m. when Newark Babe Ruth Day ceremonies with get underway.

Made possible through the combined efforts of the Motor Wheel Corporation, the Babe Ruth parents and the Newark community, the diamond will first see action at 10 a.m. when the Brookside Lions will face the Fraternal Order of Police squad.

Brookside merchants want their bridge back

Brookside Shopping Center merchants and the state Highway Department have squared off over the delay in the re-opening of the Marrows Road bridge – but the bridge won't be opening any earlier.

At a public meeting Tuesday night, the merchants once again expressed their dissatisfaction with the length of time the bridge has been closed and told of how their businesses have suffered losses of up to 48 percent since the closing.

■ June 4, 1993

University talks up student center

The University of Delaware's proposed 100,000-square-foot student center will benefit Main Street businesses by attracting more people to the city's main drag.

It won't create traffic congestion or parking hassles.

The $21 million center will be located at the intersection of Elkton Road, Main Street and New London Road with construction of the building slated to begin sometime next summer. Construction of a $6 million parking garage could begin as early as next February.

Newark nine ousted by Ceasar Rodney

The Newark High baseball team's magnificent run finally came to an end.

The Yellowjackets (10-8), who stormed through the second half of the season for an improbable berth in the Delaware High School Baseball tournament, fell 5-4 to Caesar Rodney in the opening round Saturday in Camden.

LETTERS TO THE EDITOR

To: Editor
From: Steven H. Amick (R-Newark West)
Donna Reed (R-Breezewood II)

It is not often that we, in Dover, have the opportunity to think outside the box, and be a bit more creative than usual. But we believe that the time has come.

Delaware lawmakers are in the unique financial position of restructuring the way public schools, including Vo-Techs, are funded while providing a more equitable system for all Delaware taxpayers. The time is now to relieve local taxpayers of the burdensome task of passing referenda that are needed in order to fund various school programs as well as those increasing capital improvements.

The House and Senate Republicans have joined in offering a bold, new plan for the state. We are proposing an end to state-mandated local school taxes. That is worth repeating. Our proposal would end state-mandated local school taxes. Under our plan, the state would assume essentially all of the local share of school costs in grades K-12, in exchange for a matching dollar-for-dollar reduction in local school taxes. The proposal would be phased in over five years, resulting in an estimated $250 million in savings to local taxpayers.

What that means to the average taxpayer is simple. It translates into immediate tax relief for property owners — about a 20 percent reduction each year over the next five years. For example, if you are a homeowner paying approximately $1,000 in local school taxes a year, your tax bill would automatically drop to $800 the first year, $600 the second year, $400 the third year and so on through the fifth year. The districts do not lose any education dollars and the taxpayers get a 20 percent property tax cut every year for five years.

The Republican plan also requires the state to assume full fiscal responsibility for major capital expenditures now on the books but not in progress, or more simply, those projects already supported by positive local referenda results. All new capital projects which are subsequently approved by a state certification process would be funded at 100 percent by the state.

There has already been some discussion about the prospects of removing a district's control at the local level if our plan is approved. That is not our intent. We believe in the importance of a district's local control, and that is why our proposal still gives districts the option of local referenda. Our plan is designed to give districts the flexibility to continue utilizing the referendum process for initiatives that gain support of local taxpayers.

It is true that timing is everything. The time is right to seize this opportunity and remove from Delaware taxpayers the unnecessary burden of local school taxes. Given the state's strong and diversified revenue streams, accompanied by a bulging state surplus, we are confident this is the right tax relief for all Delawareans: individuals, parents, property owners, renters and those on fixed incomes.

We ask for your support of this plan and encourage you to contact your state representative and senator to voice your opinion. For too long, local school districts have had the pressure of campaigning for tax referenda to pay for things like leaky roofs and constructing new buildings, forcing them to divert their attention from what is most important — educating our children. In the meantime, Delaware taxpayers have shouldered those increasing costs. Our plan finally puts an end to that cycle.

To Editor:
From: W. H. Day
Arbour Drive

Your paper contained a very misleading article on May 22 entitled "Delaware must reduce greenhouse emissions". Evidently this story was based on a press release furnished by CEEP, a local advocacy group which is funded by the Clinton-Gore administration and is working for governmental control of all energy use in the United States.

I believe if you check, you will find that the Kyoto "Treaty" cannot take effect unless it is ratified by the U.S. Senate, and that this is unlikely at this time, considering the severe impacts it would have on our industry, jobs, travel, commerce, and standard of living.

Furthermore, the factual basis for such draconian restrictions is being challenged widely.

As Dr. Fred Singer, the eminent atmospheric physicist, pointed out in his May 13 debate at Tower Hill School, the earth's periodic warming and cooling cycles are correlated very well with increases and decreases in energy output by our sun (solar flares), earth's temperature cycles are not correlated with changes in the CO2 concentration in the atmosphere, water vapor traps solar energy but gases like CO2 do not, and the alleged recent "warming" of the earth disappears if all temperature data over the past 150 years (not just a few years) are examined. None of these scientific data were refuted on May 13 by Dr. Byrne or the lawyer sent by the Clinton/Gore administration.

Your readers should be provided with the "other side" of this important issue.

Bear Library fund pushes past $1 million mark

The Bear/Glasgow Council of Civic Organizations helped in a small way to push the total funds raised for the new Bear Library past $1 million this week. The civic group is well on its way to being the second organization to be a $10,000 benefactor of the new facility.

BGCCO member Joseph Bussiere told the council on Monday that the $2,102 raised through a Bake & Flower Sale in May puts that group more than half-way toward their group's goal. "The weather was unfortunate and heavy rains kept the flower sales down," said Bussiere. "Still, this means we have now raised $6,034.30 to date for the library and are well on our way to our goal of $10,000 to be a benefactor."

On Tuesday, Carol Harrington, president of the Friends of the Bear Library, excitedly reported that the Friends had just gone over the $1 million mark in fundraising for the library. "The Laffey-McHugh Foundation which already gave us $50,000, sent another $25,000 in today's mail," said Harrington. "That means we now have $1,008,000 toward our goal of $1.5 million."

The 7 & 40 Alliance has already donated $10,000, said Harrington. BGCCO president Jeanine Gerrick said her council will not stop their efforts once they reach $10,000.

"We will move on to help the next group to reach their goal," said Gerrick. "We will help with advice on their fundraising or even supply volunteers to help."

Bussiere also noted that tiles are still available for decoration and exhibit in the new library. "Lowe's donated 1,000 tiles and there are still about 500 left," explained Bussiere. "For a $25 donation, anyone can decorate a tile which will become a permanent part of the library."

Bussiere said over $12,000 has been raised from the tile fundraiser for the library scheduled to open in October at the Governor's Square Shopping Center in Bear.

Everything you want to know.

Everything you need to know.

Every week.

Subscribe today! Enjoy convenient mail delivery. Just $15.95 per year, in-county.

Call **737-0724.**

NEWARK POST

Benjamin Moore PAINTS

EXT. LATEX FLAT
$16.95 GAL.

EXTERIOR LATEX FLAT HOUSE PAINT

CALIFORNIA PAINTS Storm Stain Clear Deck Finish and Waterproofing Sealer #200-40

CLEAR DECK FINISH
$16.87 GAL.

WOOD PRESERVATIVE
$13.43 GAL.

CALIFORNIA PAINTS Storm Stain Lumbercare Clear Wood Preservative #200-50

CALIFORNIA PAINTS Storm Stain Semi-Transparent Linseed Oil/Alkyd Decking Stain For Pressure Treated And Conventional Wood #200-00

DECKING STAIN
$17.89 GAL.

Wolman

BRIGHTENER/REJUVENATOR
$14.96 CAN.

Wolman Deck and Siding Brightener Rejuvenator

Wolman RainCoat Water Repellent Natural Wood Toner

WOLMAN RAINCOAT
$15.99 GAL.

THE RIGHT PAINTS.
THE RIGHT PRICES.

Benjamin Moore PAINTS
PITTSBURGH PAINTS
California Paints
PRATT & LAMBERT PAINTS

REGISTER TO WIN A FREE HOUSE PAINTING!

Register May 26-June 20 to win a free house painting from the paint pros at Paint Depot. The winner will be drawn July 4,1998.
*Value up to $2,000. No purchase is necessary to enter. Other restrictions may apply.

GRAND OPENING!

Shop the "Home Supply" stores for lumber, electrical and plumbing, but see the specialists at Paint Depot during our Grand Opening celebration, for:

- The largest display of color choices in Delaware,
- Computer custom color matching,
- Expert advice and tips,
- A complete line of brushes and accessories for both Pros and Do-It-yourselfers, and more!

PAINT DEPOT

Eden Square Shopping Center • Bear • 836-4003

Lifestyle

RELIGION • PEOPLE • DIVERSIONS • THE ARTS

NEWARK OUTLOOK

It could happen here

OVER THE PAST several months, this nation has been rocked by the senseless violence in schools in Kentucky, Arkansas, and Oregon. We've all talked about it and most of us have wondered if it could happen right here, in one of our schools with our children. Unfortunately, the answer to that question is, "Yes, it could happen here."

The question that we all ask is, "Why do these things happen?" The answer is a lot more complicated than kids having easy access to guns. Social scientist James Garabino has an interesting theory. He postulates that, just as our physical environment is increasingly polluted by toxic chemicals, there are also cultural and social poisons that pollute our society. When heavy smog occurs, it is the very young and the elderly that are most at risk. He feels that when our society is polluted with various social toxins, there are particular kids who are the most vulnerable to these toxins. It kind of makes sense.

Mark Manno

Research has shown that there exists in every community and family a series of protective factors and a series of risk factors. Quite simply put, kids with protective factors in place in their lives (such as stable home environments or good grades in school) are less at risk than those kids without protective factors. American culture is a mile wide and an inch deep. We no longer have any strong cultural values that help us as a society to put boundaries on responsible social behavior. We look to families to do the entire job alone and some of these families are held together by only the most tenuous of threads. When you factor in this environmental pollution with easy access to weapons of destruction such as guns, you have a recipe for disaster.

Several years ago, 4-H and the Delaware Sportsman's Association developed a program on gun safety for area school children. During the course of the program, we learned some interesting things about Newark ara kids and their parents. About half of all Newark area residents have a gun in the home. By the time they are 12 or 13, virtually every child not only knows where the gun is kept, but they know where the ammunition is

See **OUTLOOK, 9** ▶

She Has Them Lining Up to Learn Algebra

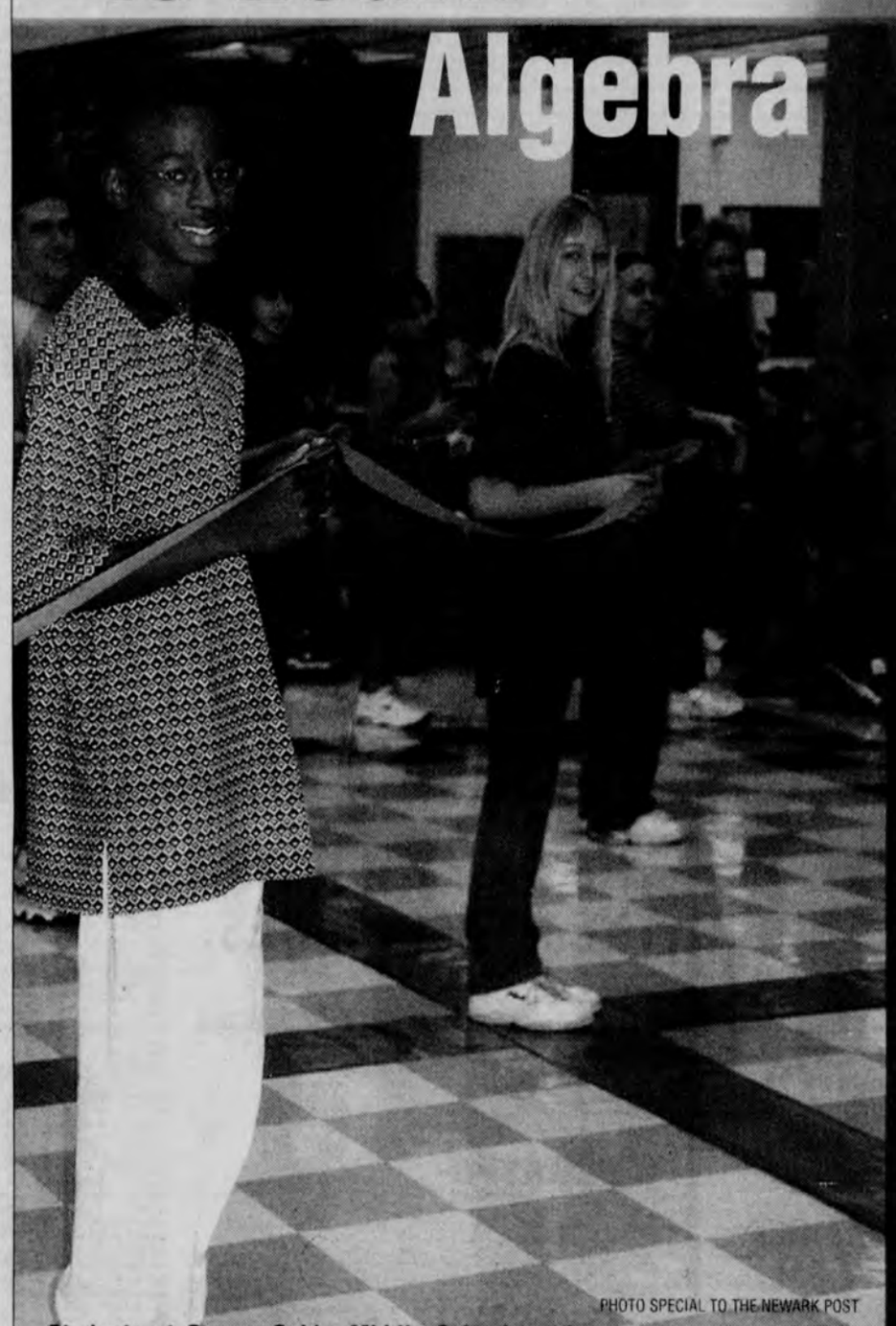

PHOTO SPECIAL TO THE NEWARK POST

Students at Gauger-Cobbs Middle School used squares on the cafeteria floor to link coordinate sites on a huge graph for solving algebra problems.

Lillian C. "Nordie" Deal, a math teacher for 20 years, was invited to give her unique algebra demonstration, complete with students, at the annual convention of the National Council of Teachers of Mathematics.

The new floor in the cafeteria at Gauger-Cobbs Middle School was put to creative use when students graphed equations there recently.

Teacher Lillian C. Deal used students and streamers to solve algebra problems. The floor has patterns made of one-foot square tiles on which the students made a center vertical and horizontal line to be used for the X and Y axes. Students then found the coordinate points on the floor "graph" and stood on them. Streamers held by the students formed lines and geometric shapes.

Deal's graphing technique as well as other creative methods formed the basis for her presentation, "Algebra/Prealgebra: Everyone Learns, Everyone Understands.".

Students from Deal's classes traveled with her to Washington, D.C. to participate in the presentation made to the National Council of Teachers of Mathematics.

The 12 student also used graphing calculators to formulate percentages and averages based on salaries of professional baseball players taken from the newspaper.

Another lesson was a card activity called "rhombuses" which Deal said would help the students learn about probability. The entire audience played along using four suits in a deck of cards to determine the probability of selecting a rhombus (diamond) from the deck.

Deal has taught in the Christina District for 23 years. She has been teaching math for 20 years, the last two at Gauger. In 1990, while teaching remedial math at Drew-Pyle Elementary School, Deal was the first Delaware elementary teacher to receive the Presidential Award for Excellence in Science and Mathematics Teaching.

Crossmen Appearing in Drum Corps Competition

The Newark-based Crossmen Drum and Bugle Corps and seven other national junior drum corps will challenge each other on Saturday, June 27, in the annual "Mid-Atlantic Debut" Drum and Bugle Corps Competition.

Last year's event sold out, as more than 2,000 fans gathered to experience the sights and sounds of this exciting performing arts activity.

This year's music-in-motion event, which starts at 7 p.m. at Elkton (Md.) High School, will feature: The six-time world champion Cadets of Bergen County from Bergenfield, N. J.; Newark's Crossmen, who finished 6th in last year's world championships; Carolina Crown from Fort Mill, S.C.; Magic of Orlando from Orlando, Fla.; Bluecoats from Canton, Ohio; Spirit of Atlanta from Atlanta, Ga.; Jersey Surf from Berlin, N.J.; and Tarheel Sun from Cary, N.C.

In all, more than 750 youths between the ages of 16 and 22 years will come together in this not-to-be missed show.

The Crossmen, known for their award-winning percussion section, will headline the show with their program, titled A Metheny Portrait. The corps, consisting of 128 outstanding young musicians and performers, is in its 25th year of operation.

Tickets are $15, $20 and $35. The $35 ticket includes premium seating, VIP parking, a souvenir program, and admission to the VIP tent. Family 4-Pack" tickets are also available for $40 – a 35% discount. Tickets may be ordered in advance by calling 737-5234, ext 19. Tickets will also be available at the gate.

Russian exhibit coming in August

THE ARTS

By PHIL TOMAN

IN JUST TWO MONTHS THE most important single arts event in the history of our area will be underway. It is the Broughton International presentation of "Nicholas and Alexandra: The Last Imperial Family of Tsarist Russia." The 14 gallery exhibit will be offered in the First USA Riverfront Arts Center at 800 South Madison Street in Wilmington, on the banks of the Christina River. The dates are August 1 to December 31. It will be closed only two days in those five months, Thanksgiving and Christmas.

Advance sales began just five days ago and the best available times are already getting scarce. "Nicholas and Alexandra" will make only three stops on the American tour and calls are coming in from the eastern US and Canada rapidly. Ticket prices: adult, $12; seniors (62+,) $11; grade school children K to 12, $4; college students, $7.50 and school groups, $3. There are other discounts for groups, etc. You may call 302-777-1600 for more details. The on site box office is now open from 9 a.m. to 5 p.m. Monday through Friday.

Three great Russian institutions not known for letting treasures of the magnitude of those in this exhibition ever go outside of Russia are cooperating with Broughton International. They are The State Hermitage Museum, The State Archives of the Russian Federation and The State Palace Museum. When I was in Russia last month I interviewed the directors of these organizations and they are very excited about the prospect of the tour and are doing everything they can to make it a success. Jim Broughton, president of Broughton International, told me that he has had to begin turning down some items. The 14 galleries are full.

What a wonderful point in time for this exhibition to be coming to Delaware. The final burial place in the Sts. Peter and Paul Fortress of Nicholas and Alexandra is due this month. The changes in Russia are of tremendous interest to all Americans and this exhibit will give us a heretofore unavailable look at the last days of the Romanoff dynasty in an unprecedented manner through the galleries designed to reflect Tsarist Russia.

Through these 14 specifically designed galleries visitors will experience the historical, social, religious and artistic aspects of the lives of Nicholas and Alexandra as they ended the 300 years of Romanoff rule.

Broughton International wants to make this exhibit very meaningful to all the school children in the area. They are planning extensive and far reaching educational programs for children K through 12 as well as for those in higher education. For the grade schools there is a package to help teachers which includes a 125 page curriculum guide and model classroom units. In conjunction with the University of Delaware, plans are underway to host an International Academic Symposium and comprehensive lecture series to coincide with the Nicholas and Alexandra Exhibition.

Jim Broughton and his staff are leaving no stone unturned to make this the artistic center of Delaware life for the last five months of the year. There are 1,200 volunteer positions open if you would care to help and become a part of this event. For more information you may call Margaret Bowman at 302-777-7767.

Be sure to mark the dates on your calendar and be sure your whole family gets to see Nicholas and Alexandra. It is the opportunity of a lifetime.

▶ SOLUTION TO SUPER CROSSWORD ON PAGE 11

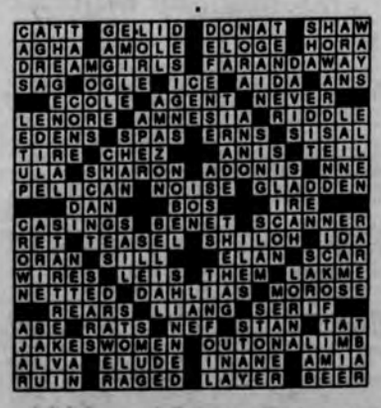

C	A	T	T		G	E	L	I	D		D	O	N	A	T		S	H	A	W
A	G	H	A		A	M	O	L	E		E	L	O	G	E		H	O	R	A
D	R	E	A	M	G	I	R	L	S		F	A	R	A	N	D	A	W	A	Y
S	A	G		O	G	L	E		I	C	E		A	I	D	A		A	N	S
		E	C	O	L	E		A	G	E	N	T		N	E	V	E	R		
L	E	N	O	R	E		A	M	N	E	S	I	A		R	I	D	D	L	E
E	D	E	N	S		S	P	A	S		E	R	N	S		S	I	S	A	L
T	I	R	E		C	H	E	Z			A	N	I	S		T	E	I	L	
U	L	A		S	H	A	R	O	N		A	D	O	N	I	S		N	N	E
P	E	L	I	C	A	N		N	O	I	S	E		G	L	A	D	D	E	N
		D	A	N			B	O	S			I	R	E						
C	A	S	I	N	G	S		B	E	N	E	T		S	C	A	N	N	E	R
R	E	T		T	E	A	S	E	L		S	H	I	L	O	H		I	D	A
O	R	A	N		S	I	L	L			E	L	A	N		S	C	A	R	
W	I	R	E	S		L	E	I	S		T	H	E	M		L	A	K	M	E
N	E	T	T	E	D		D	A	H	L	I	A	S		M	O	R	O	S	E
		R	E	A	R	S		L	I	A	N	G		S	E	R	I	F		
A	B	E		R	A	T	S		N	E	F		S	T	A	N		T	A	T
J	A	K	E	S	W	O	M	E	N		O	U	T	O	N	A	L	I	M	B
A	L	V	A		E	L	U	D	E		I	N	A	N	E		A	M	I	A
R	U	I	N		R	A	G	E	D		L	A	Y	E	R		B	E	E	R

"The Coronation of Nicholas and Alexandra," an oil on canvas by Laurits Regner, is one of many magnificent artworks to be shown during the Nicholas and Alexandra exhibit in Wilmington from Aug. 1 to Dec. 31.

School shootings could happen

▶ OUTLOOK, from 8

stored. Even when the guns were locked up, kids knew where the key was hidden. Ten percent of these kids had handled a gun without parental knowledge or permission. Summer is a particularly dangerous time for kids and guns because there is often less supervision by adults. Whether you have guns in your home or not, it's important to talk to your kids about guns. Kids see guns on television and in the movies, but have absolutely no concept of their destructive power. Don't assume that your kids understand the difference between what they see on the screen and real life. Be honest with your kids. Remove the mystique about guns. We each have a responsibility as parents to ensure that no child ever encounters a loaded firearm in the home. Your precautions must be totally effective. There is no room for error. If you have a firearm in your home, take time to review your safety precautions today. None of us alone can prevent the next tragedy, but each of us doing our part can ensure that it won't happen in Newark.

Bridal Showcase

PERSONALIZED SERVICE BY
Ambassador TRAVEL
For The Marriage Made In Heaven And A Honeymoon To Match
Your Full Service Travel Agency
Call Us For All Your Travel Needs
410-398-1010 • 1-800-544-1010 • 1-302-368-8741
109 Newark, Shopping Center, Newark, DE 19711
IT'S NEVER TOO LATE TO TAKE A HONEYMOON!

GrassRoots Handcrafts
Bridal Registry Now Available
• Handthrown Dinnerware & Serving Pieces
• Wedding Party Gifts & Jewelry
• Ironware • Lamps • Frames
NOW THREE LOCATIONS!
Newark, DE (302) 453-9751
Wilm., DE (302) 477-0403
Kennett Sq., PA (610) 444-8684

Weddings: Relaxing Massage
Why not treat your wedding party, the bride or groom to a relaxing massage?
Treat yourself or a loved one! Makes a great gift!
Seated massages & hand/foot reflexology also available.
Basic rates are: $15=1/4 hr. • $25=1/2 hr. $40=1 hr.
BodyKneads
Professional Massage Services & Supplies
(302) 738-6909
Gift Certificates And Discounts Available

DIAMOND ENGAGEMENT RINGS
Marquise
Round
Pear
Round, Marquise or Pear Shape Center Diamond
1/2 CT. TOTAL WT.
Your Choice
REG. $1400
$798
Colonial Jewelers
116 E. Main St., Elkton, MD
Open: Mon.-Sat. 9-5:30 • Fri. 9-8 p.m.
• VISA • M/C • DISC. • AM. EX.
410-398-3100

CRYSTAL INN
I-95 & Rt. 272
North East, MD
410-287-7100
800-631-3803
• Indoor Pool & Jacuzzi
• Exercise Room
• Complimentary Continental Breakfast
• Double Queen Mini-Suite
• Deluxe King Suite
• Jacuzzi Suite
• Executive King Suite

To Advertise In The Bridal Showcase Call Nancy 410-398-1230

Give your solitaire the beautiful setting it deserves.
Enhance and embrace the stunning beauty of your diamond solitaire. Our wraps will magically transform your diamond into an elegant wedding set.
Choose from a delightful selection of distinctive designs.
Del Haven Jewelers Inc.
490 Peoples Plaza, Newark, DE 19702
(302) 834-8500
222 Delaware Ave., Ste. 6, Wilmington, DE 19801 (302) 571-0474
50 E. Main St., Newark, DE 19711 (302) 266-8100

Diversions

THEATRE • EVENTS • EXHIBITS • NIGHTLIFE • MEETINGS

FRIDAY 5

NICHOLAS & ALEXANDRA TICKETS ON SALE NOW for State Hermitage Museum Art Exhibition from St. Petersburg, Russia. Aug.1 through Dec. 31 at First USA Riverfront Arts Center, Wilmington. Adults $12.50, 62 & over, $11, college, $7.50, K-12, $4. For information, call 777-1600.

CONCERT 9:30 p.m. Flatware will be performing at the Iron Hill Brewery and Restaurant, Newark. For information, call 888-BREW.

MURDER ON CUE 8:15 p.m. Comical whodunnit at Chapel Street Theatre, Newark. Tickets: $12. For information, call 368-2248.

SATURDAY 6

NATIONAL TRAILS DAY Join White Clay Trail Club at Nature Center in the White Clay Creek Preserve to install trail signs & pick up litter. For information and times, call 610-274-2471.

POLICE STATION TOUR 1 to 4 p.m. Open house at Newark Police Department, Municipal Building, 220 Elkton Road, Newark. Tours, demonstrations, and department's history. For information, call 366-7110, ext. 125.

STRAWBERRY FESTIVAL 4 to 7 p.m. Ice cream, strawberries, cake, whipped cream, and beverages. Also baked goods and strawberries by the quart. St. Andrew's Presbyterian Church, Marrows Road, Newark. Takeout also available. $4 adults, $2 children. Tickets at door. For information, call 738-3794.

FISHING TOURNAMENT 10 a.m. to 2 p.m. Lums Pond is hosting a fishing tournament for kids ages 4 through 12 at the Park, Bear. For information, call 368-6989.

CHURCH FAIR 9 a.m. to 3 p.m. St. Nicholas' Episcopal Church on Chestnut Hill Road at Old Newark Road. Games, entertainment, food, books and more.

TREASURE HUNT Saturday and Sunday all day at the Delaware Museum of Natural History. For information, call 658-9111.

OPEN STUDIO 11 a.m. to 3 p.m. Open studio art exhibit and sale by award-winning artist Wynn Breslin, 470 Terrapin Lane, Newark, today and tomorrow, and June 13 and 14. Weekdays by appointment. For directions or information, call 731-5738.

PENNIES PER POUND 10 a.m. to 4 p.m. Airplane rides at New Castle County Airport for 10 cents per pound based on person's weight. Minimum charge $5. Trips last approximately 20-30 minutes. Raindate June 7. For information, call 366-1487.

MURDER ON CUE 8:15 p.m. See June 5.

■ JUNE 7

CHILDREN'S DAY 12:30 p.m.; 2 p.m. on the Wilmington & Western Railroad, Greenbank Station. Children ride for $3. 998-1930.

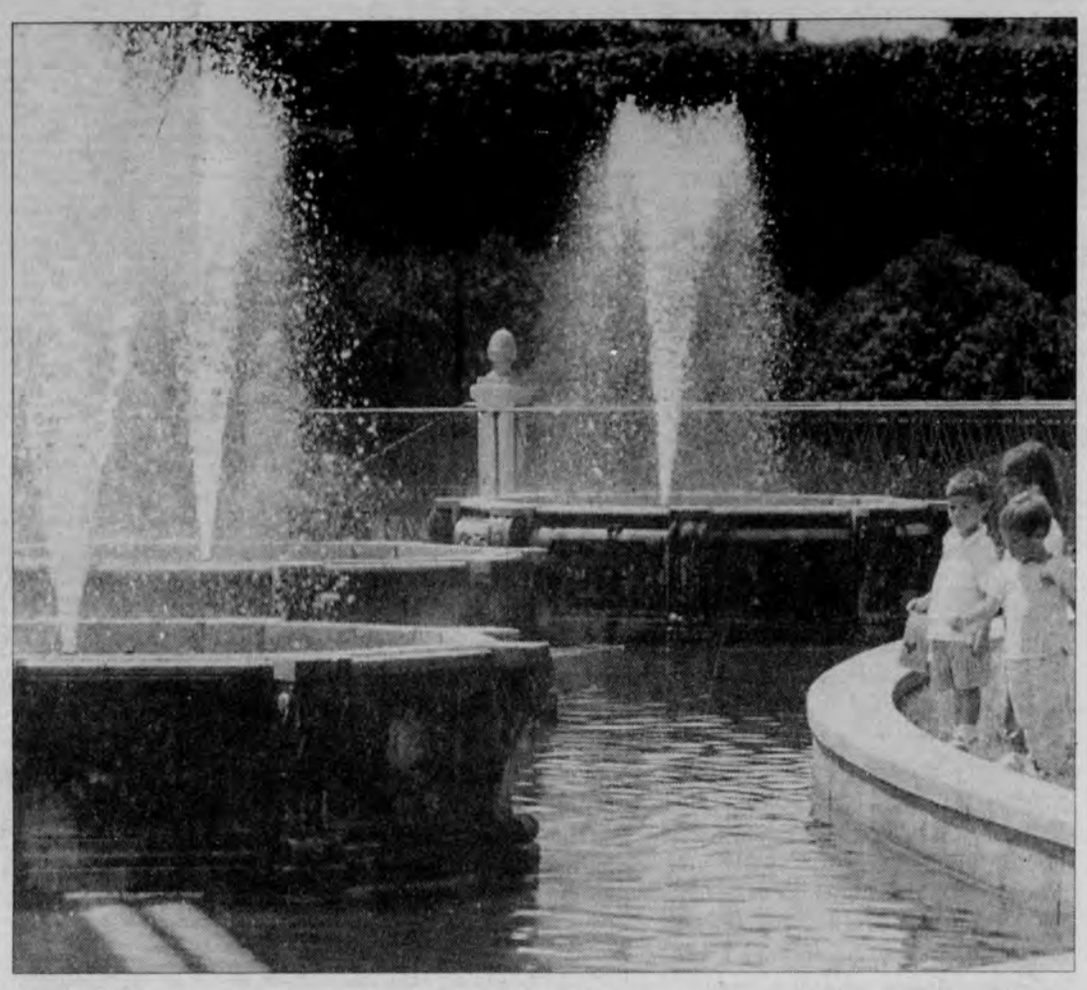

On Tuesday, Thursday and Saturday nights during the summer at Longwood Gardens in Kennett Square, Pa., illuminated fountain shows set to music follow alfresco entertainment. Gardening demonstrations, plant walks and children's activities round the schedule of daily programs. For information, call (610) 388-1000 or visit online at <www.longwoodgardens.org>.

MEETINGS

JUNE 5

SQUARE DANCE 8 to 10:30 p.m. The 2x4 Square Dance Club student level square dancing at Wilson School, Newark. Cost: $4 per person. For information, call 239-4311.

JUNE 6

BABY BIRD WORKSHOP Tri-State Bird Rescue, Old Possum Hollow Road. For information, call 737-9543.

ALLIANCE FRANCAIS Noon first Saturday of each month. Lunch and discussion in French at the Cafe Ninety, Main Street, Newark. For information, call 737-3369.

JUNE 7

PARENTS WITHOUT PARTNERS 8 p.m. first Sunday of month. Parents Without Partners will be meeting at the Talleyville Firehouse, Route 202, Talleyville. For information, call 999-1043 or 610-388-6320.

JUNE 8

SINGLES CIRCLE 7 p.m. The New London Singles Circle will meet at the New London Presbyterian Church, 1986 Newark Road, New London, Pa. For information, call 610-869-2140.

NEW DIRECTIONS 7:15 to 9:30 p.m. second Monday of month. Support group for families, friends, and persons with clinical and manic depression at the Aldersgate United Methodist Church, Wilmington. For information, call Dolores at 731-8166 or June at 610-265-1594.

NCCo STROKE CLUB noon on Mondays. A meeting for the New Castle County Stroke Club will be held at the Jewish Community Center, Talleyville. For information, call Nancy Traub at 324-4444.

CHORUS OF THE BRANDYWINE 7:30 p.m. every Monday. Meeting at the MBNA Bowman Conference Center, Newark. For information, call 369-3063.

NEWARK ROTARY CLUB 6:15 to 7:30 p.m. The Newark Rotary Club will hold the meeting at the Holiday Inn, Newark. For information, call Robin Broomall at 368-7292.

CHRISTIAN HELPLINE 6:30 to 9:30 p.m. The Word of Life Christian Helpline is held Monday evenings at 453-1135.

SCOTTISH DANCING 8 p.m. every Monday. Scottish country dancing at St. Thomas Episcopal Church, South College Avenue, Newark. For information, call 453-1290 or 774-2415.

MENDED HEARTS 7:30 p.m. at the American Heart Association building, 1096 Old Churchmans Road. All interested persons are welcome. For information, call 366-8236.

JUNE 9

ASSETS SEMINAR 10:15 a.m. at the Newark Senior Center to discuss reducing taxes, qualifying for government entitlements, and providing long-term care. For information, call 737-2336.

CHRISTINA SCHOOL BOARD 7:30 p.m. The Christina District School Board meeting will be held at Bayard Elementary School, 200 S. duPont Street, Wilmington.

EPILEPSY SUPPORT 7 p.m. second Tuesday of month. Epilepsy support group of New Castle County meets at the Easter Seal Center Conference Room, Corporate Circle, New Castle. For information, call 324-4455.

COLONIAL SCHOOL BOARD 7:30 p.m. second Tuesday of month. The Colonial District School board meeting will be held at William Penn High School, New Castle.

QUIT SMOKING? 6:30 to 7:30 p.m. every Tuesday.Support group for smokers trying to quit will be held at the Visiting Nurses Association, New Castle. For information, call 324-4227.

JUNE 10

WHITE CLAY CREEK FRIENDS 7 p.m. second Wednesday of month. Citizens group for protecting, supporting and undertaking projects meet at Nature Center, Creek Road, White Clay Creek State Park, Newark. For information, call 368-6560.

NEW CENTURY CLUB noon every Wednesday. Meeting at the clubhouse located at the corner of Delaware Avenue and Haines Street, Newark. For information, call 737-6073.

PAINTING GROUP 9:30 a.m. to noon. every Wednesday.The Newark Arts Alliance painting group meet at the Art House, Delaware Avenue, Newark. For information, call 266-7266.

AARP LUNCHEON noon. The AARP will hold its annual June luncheon, June 18, at the Delcastle Inn, McKennans Church Road, Wilmington. Reservations due June 13. For information, call 328-2487.

JUNE 11

POETRY READING 7:30 p.m. The Newark Arts Alliance is holding poetry readings at the Art House, Delaware Avenue, Newark. For information, call 266-7266.

REVERSE MORTGAGE INFORMATION 1 p.m. at the Newark Senior Center, Whtiechapel Drive, Newark. Learn the facts, options, and advantages of the FHA Insured Reverse Mortgage. For information, call 737-2336.

TUESDAY 9

RHYTHM DOCTORS 7 p.m. at Bellevue State Park. Bring lawnchair or blanket. $2.50 for Delaware license plates; $5 for out-of-state.

JAZZ BRUNCH 11 a.m. to 1:30 p.m. at Iron Hill Brewery & Restaurant, Main Street. No Chaser performs live. For information, call 266-9000.

STORYTIME 10:30 a.m., 1:30 and 7 p.m. at the Newark Free Library for children ages 3-and-one-half to 6. For information, call 731-7550.

PENNSYLVANIA RAILCAR Ride a restored 1929 Pennsylvania Railcar to one of three dining establishments in the Red Clay Creek Valley on the Wilmington and Western Railroad. For information, call 998-1930.

ANIMAL TAILS 10 a.m. and 1 p.m. Animal stories from different cultures and a related activity for children ages 3 to 5 at the Delaware Museum of Natural History. For information, call 658-9111.

BRANDYWINE POPS ORCHESTRA 7 p.m. at Bellevue State Park. Bring lawnchair or blanket. $2.50 for Delaware license plates; $5 for out-of-state.

THURSDAY 11

SPRING CONCERT 7 p.m. Blaksilvah steel drum band will be performing on the University of Delaware's Academy Building Lawn, Newark. For information, call 366-7147.

READ AND EXPLORE 2 p.m. Listen to a nature related story and then explore specimens related to that story at the Delaware Museum of Natural History. For information, call 658-9111.

FIRST STATE SYMPHONIC BAND 7 p.m. at Bellevue State Park. Bring lawnchair or blanket. $2.50 for Delaware license plates; $5 for out-of-state.

EXHIBITS

PERFECT MARVELS Introduction of the Morris-Rossetti Chairs from permanent collection at Delaware Art Museum. Named among top 100 treasures of 1997 in Art & Antiques magazine. For information, call 571-9590.

THE WORLD OF THE CHILD A special collections exhibition depicting 200 years of children's books will be displayed in the Morris Library, University of Delaware Newark campus, Monday through Friday 9 a.m. to 5 p.m. and Tuesday 11 a.m. to 8 p.m., through June 12. For information, call 831-2231.

DREAMINGS: ART OF UTOPIA... Indigenous Australian art, plus local work on a dream theme will be shown at the Newark Arts Alliance Art House, Delaware Avenue, Newark, through July 11. An opening reception will be held June 4 from 7 to 9 p.m. For information, call 266-7266.

TO CONTRIBUTE...

"Diversions" is compiled each week by Julia Sampson. Contributions are welcome but must arrive at our news office at least two weeks prior to publication. Mail to: "Diversions," Newark Post, 153 East Chestnut Hill Road, Newark, DE 19713, or facsimile 737-9019.

NEWARK POST ❖ CROSSWORD PUZZLE

ACROSS
1 Women's suffrage leader Carrie
5 Extremely cold
10 He was beloved as "Mr. Chips"
15 His play inspired "My Fair Lady"
19 Moslem title
20 Soap plant
21 Funeral oration
22 Lively dance
23 Long-running Broadway hit of the '80s
25 Tom Cruise/ Nicole Kidman film
27 Droop with weariness
28 Eye amorously
29 Scott Hamilton's stage
31 Verdi heroine
32 Ques. follower
33 School, to Simone
35 Actor's shadow?
37 "— on Sunday" (movie)
39 Poe wrote of her
41 "Random Harvest" plot device
43 Musical Nelson
46 Barbara and Anthony
47 Health resorts
48 Sea birds
50 Agave fiber
51 It might be steel belted
52 At the home of, in Versailles
53 Black birds
55 Lime tree
56 The gums
57 Stone or Gless
59 Aphrodite loved him
61 Opposite SSW
62 Web-footed fish eater
64 Confused clamor
66 Fill with happiness
68 "Night Court" role
69 Derek and Diddley
70 Wrath
71 Protective coverings
75 William Rose or Stephen Vincent
77 Supermarket device
81 Soak flax
82 Nap-raising implement
84 Civil War battle site
86 Cantor or Lupino
87 Algerian seaport
89 Part of a window frame
90 Verve
91 Surgery memento
92 Sends a message
94 Luau garlands
96 Horror film featuring giant ants
97 Delibes opera
98 Gained as profit
100 Showy-flowered perennials
102 Ill-tempered
103 Brings up
105 Chinese weight unit
106 Fine line of a letter
107 Burrows or Vigoda
109 Acts the stool pigeon
111 Ship-shaped clock
112 Laurel or Lee
113 Tit for —
116 Neil Simon hit starring Alan Alda
119 Shirley MacLaine best-seller
122 Part of T.A.E.
123 Escape from
124 Senseless
125 Genus of the bowfin
126 Destroy
127 Stormed
128 Barnyard asset
129 Ginger or root follower

DOWN
1 They get slapped in old-movies
2 Home of the Taj Mahal
3 Buster Keaton movie
4 Chinese pagoda
5 Flock of geese
6 Author Zola
7 Knowledge or learning
8 "— Take Romance"
9 Secret schemes
10 Self-protection
11 Palm leaf
12 She lived in "A Doll's House"
13 Once more
14 "Love Mo —"
15 TV's "— Na Na"
16 Anthony Hopkins movie
17 Isles off Ireland
18 Routes or courses
24 Open tracts of wasteland
26 "Dark Victory" star
30 So-so grade
34 Baseball pitching star
35 South American river
36 Long, scolding speech
38 Reverse tide?
39 A stop or pause
40 Roman magistrate
41 Mimic
42 Part of A.D.
44 Singer Frankie
45 Barkin or Corby
47 Language related to Thai
49 Spill the beans
52 Anthony Browne's notable children's book
54 — Valley (California high-tech area)
57 Not up to full measure
58 Prize-giving tycoon
59 Burros
60 Vaughan or Caldwell
63 — Amin
65 Ending for champ
67 Dad's hideaway
71 British coin
72 Lofty home
73 William Shatner film
74 Boat or plane starter
75 Satan, in the New Testament
76 "From — and hungry goblin"
77 Bridge coup
78 Bonnie Raitt 1989 album
79 Dutch cheeses
80 Street show
83 Winter vehicle
85 They're seen in the Seine
88 Part of a Greek tetrachord
91 Calcutta garb
93 Cauterizes
95 Climbed a rope, in a way
96 Type of food wrapping
97 "— Doone"
99 Bureau compartment
101 New Guinea town
102 More vicious
104 Roman matron's garment
106 "Lust for Life" author
107 Partially open
108 Sumatra wildcat
110 Meanly complacent
112 Command to Rover
114 Pierre's girlfriend
115 Skier's aid
117 To lamb
118 Ending for stamp or imp
120 Miss Merkel
121 Mad scientist's place

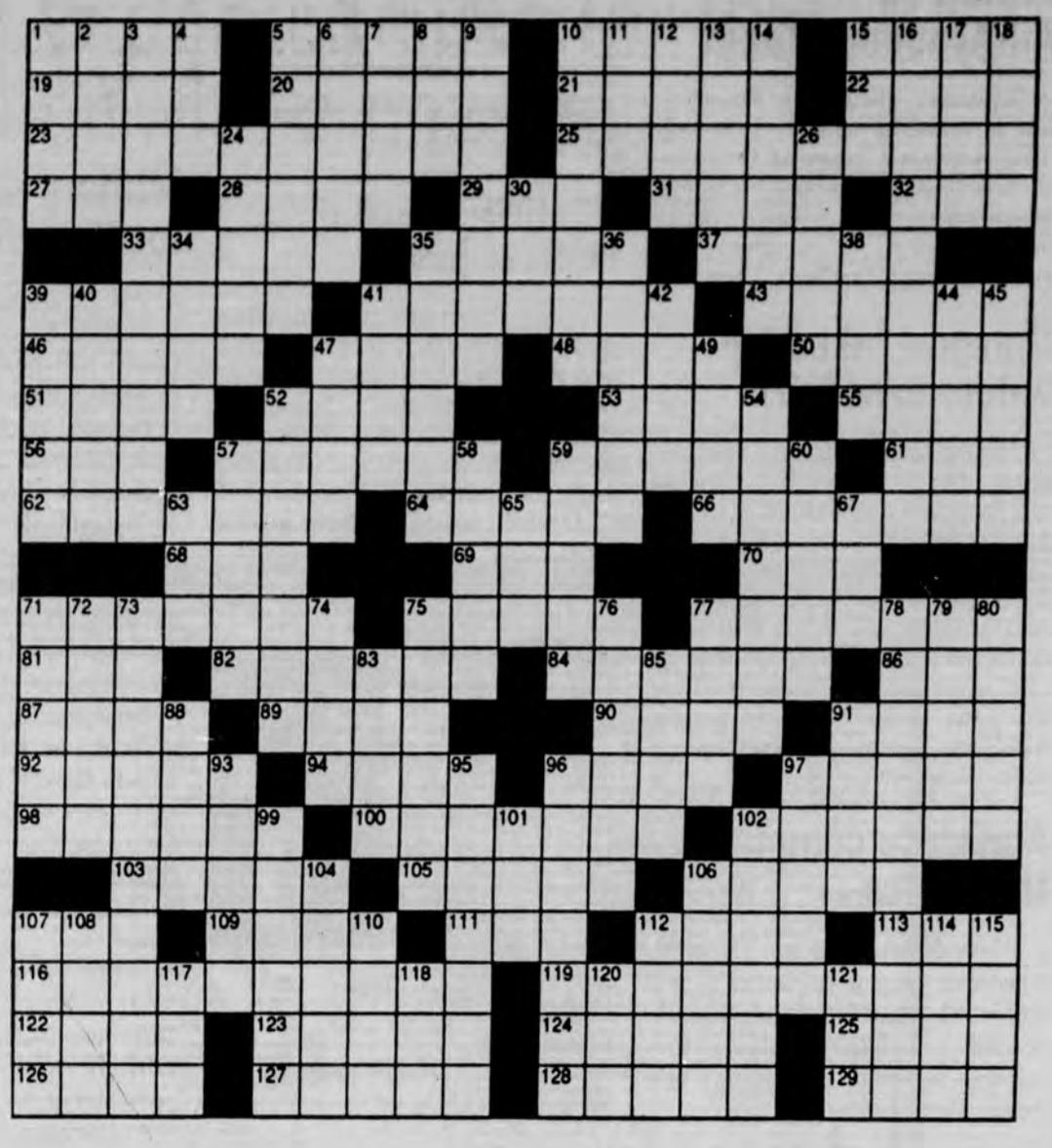

PHOTO SPECIAL TO THE NEWARK POST

State Representative Pamela Maier (R-Drummond Hill) was on hand to congratulate Carrie Aiken as she was named Miss Delaware National Teenager. Aiken, who resides in the area of Pike Creek, will represent Delaware at the national competition in July.

Sizzler®

Corner of Kirkwood Hwy. & Rt. 7 • Wilmington • 998-3631

For lunch and dinner treat yourself to a variety of choices from the Sizzler Salad Bar or a feast of entree selections from the Sizzler Grill!

Join Us for Our Fabulous Sunday Brunch From 9 a.m. - 1 p.m. $6.99!

$AVE AT THE ONLY DELAWARE SIZZLER

Corner of Kirkwood Hwy. & Rt. 7 — Sizzler — Next to NTB (302) 998-3631
SALAD BAR LUNCH
$3.99 Includes All-You-Can-Eat Fresh Fruit and Salad, Chicken Wings, Corn Fritters, Soup & Make-Your-Own Sundae Bar
Offer good Mon. through Sat. before 4 p.m. for everyone in party at Kirkwood Hwy. Sizzler • Enjoy by 6/20/98 PLU5801

Corner of Kirkwood Hwy. & Rt. 7 — Sizzler — Next to NTB (302) 998-3631
FREE SALAD BAR
$7.99 With the Purchase of a 1/2 lb Select Sirloin Platter
Not valid with other discounts or coupons. Offer complimentary only to guest purchasing steak platter. Enjoy by 6/21/98 PLU7002

Corner of Kirkwood Hwy. & Rt. 7 — Sizzler — Next to NTB (302) 998-3631
$7.99 STEAK & All-You-Can-Eat MINI SHRIMP
Try our delicious 8oz.* Sirloin Steak, served with your choice of baked potato, fries, or rice, plus cheese toast and all-you-can-eat Mini Shrimp. * Pre grilled weight
Offer good for everyone in party at Kirkwood Hwy. Sizzler
Not valid with other discounts • Enjoy by 6/21/98 PLU6821

Sizzler
TRY OUR EARLY WEEK SPECIALS MON THRU THUR
Only $5.99

5092-0605

OPEN 24 HOURS
Eagle DINER
BREAKFAST • LUNCH • DINNER
Where You Can Get Great Food, Prepared By Experienced Chefs, Enjoy Quick And Friendly Service
And Still Be Smiling...
$1.59 BREAKFAST SPECIAL
302-369-8600 or 302-369-2589
Eagle Diner Restaurant • 136A Elkton Rd., Newark

CHICKEN & DUMPLINGS SOUP OR SALAD + DESSERT $4.95
P With this coupon - Wed. & Sun. (all day)

FREE SHRIMP COCKTAIL WITH DINNER
M - F 5 p.m. - 9 p.m.
P With this coupon

SUBSCRIBE TODAY!

Don't miss a single issue of your community's hometown journal.

Enjoy convenient mail delivery and excellent savings!

Powell on All-Academic Team

Newarker Micaela B. Powell is one of an eight-member 1998 All-State Academic Team of Delaware Technical and Community College which competed to become part of the All-U.S.A. Community and Junior College Academic Team.

Glasgow takes top automotive prize

For the second year in a row, students from the automotive program at Glasgow High School were the top scorers in the annual Ford/AAA Student Auto Skills Competition. Joe Francesco of AAA and Patrick McCormick of Ford Company delivered the prize, a Lincoln Town Car which student winners Craig Katz and Jason Webb can use for hands-on mechanical training in their classroom.

Matarese completes the basics

Navy Seaman Recruit Holly M. Matarese, daughter of James A. and Eileen M. Matarese Sr. of Newark, recently completed U.S. Navy basic training at Recruit Training Command, Great Lakes, Ill.

PEOPLE

Matarese is a 1997 graduate of Newark High School.

Opalach trains in nuclear power

Navy Petty Officer 3rd Class Brian T. Opalach, son of William J. and Bettyanne Opalach of Newark, recently completed the Navy Nuclear Power Training Unit course at naval Nuclear Power Training Unit, Ballston Spa, N.Y.

Opalach joined the Navy in June 1996.

Taber wins tournament

Taber

Newark resident Alan Taber was a member of the four-person Stanford University College Bowl team that won the national NACT College Bowl tournament.

Taber, a 1992 graduate of Newark High School, served a two-year mission for the Church of Jesus Christ of Latter-day Saints in Chihuahua, Mexico. The senior is a mechanical engineering major at Stanford.

Military sites named for Newarker

All training sites for the Delaware Army and Air National Guard will be named in honor of (retired) Colonel William A. Smith of Newark. Each year, other than the year following an election, sites are named in honor of a retired Delaware Guard member.

Smith joined Delaware's Guard in October 1939 During World War II, he served in France, Belgium, and Germany with the 517th Parachute Infantry Regiment and made a combat jump across the Rein.

When he returned to Delaware, he joined the U.S. Army Reserve for two years, before returning to the Delaware Guard in 1950. His last official position was as inspector general for the 261 Signal Command.

After his retirement in August 1970 he served as a member of the Delaware National Guard Retired Officers Association. He served as president of the association for more than 10 years.

KRUEGER-FITZPATRICK ENGAGED

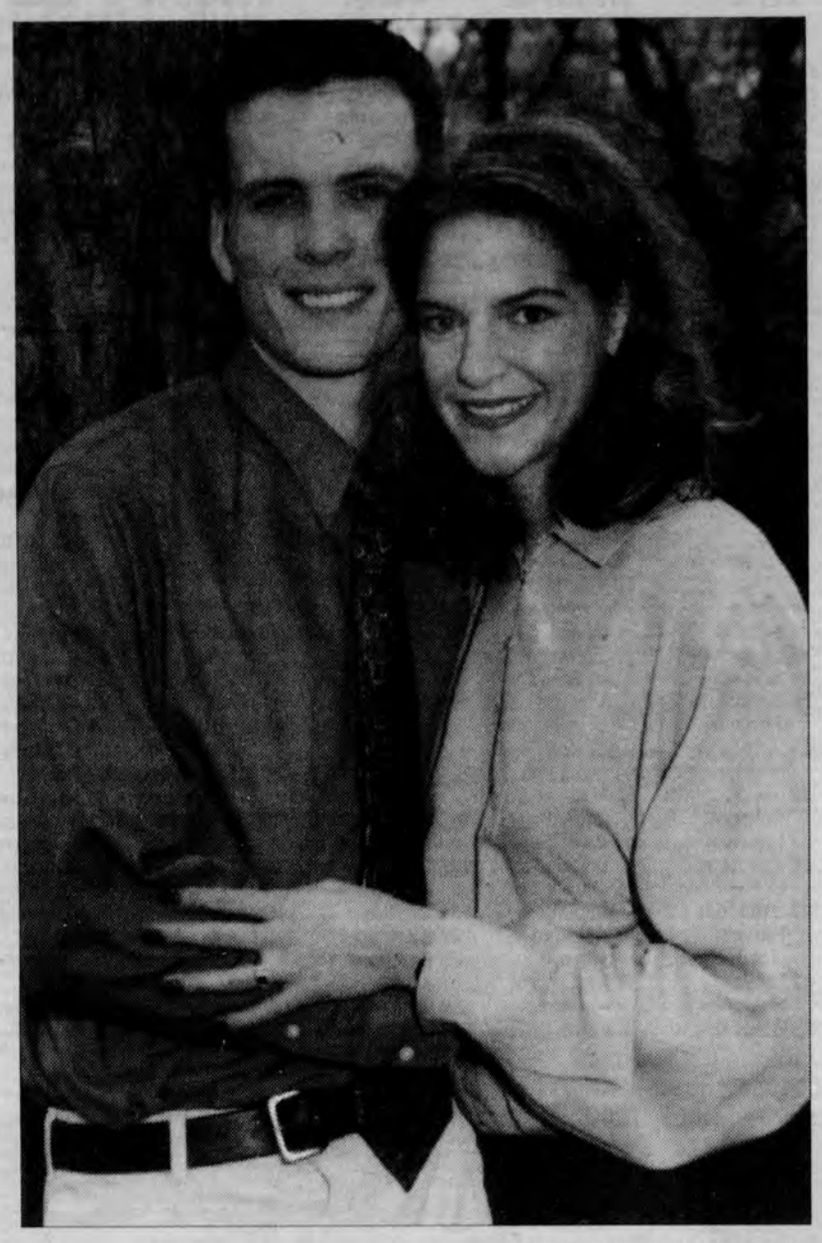

PHOTO SPECIAL TO THE NEWARK POST

George and Joan Krueger of Libertyville, Illinois, announce the engagement of their daughter, Kari Beth Krueger, to Kevin Michael Fitzpatrick, the son of Tom and Betty Fitzpatrick of Newark.
The bride-to-be is a graduate of Purdue University with a B.S. Degree in Pharmacy. Miss Krueger is currently employed as a pharmacist for Abbott Laboratories.
The groom-to-be is also a graduate of Purdue University with a B.S. degree in Pharmacy. Mr. Fitzpatrick is currently employed as a pharmacist for American Drug Stores.
A July 1998 wedding is planned.

Paramount Promotions presents ...

ShowCase 98

A Celebration of Entertainment

Thursday, June 18

7:30 p.m.

The Grand Opera House

Tickets!
$15 in advance
$18 at the door
Reserve NOW!
Call 302-475-6218

music!
dance!
magic!
fun for the whole family!
surprise guests!

a star-studded event featuring local entertainers

Ken Boulden
Bob Castro
Fred Dawson
The Delaware Dance Company
John Di Santis
The Duffields
Jungle John
Anthony K. Johnson
Miss Delaware
Tony Mowen
Vessa

Sponsored by:
New Castle Business Ledger • The Grand Opera House • Rotary Club of Newark • WJBR

Parks, Inc. • Kirkwood Animal Hospital • Three Little Bakers Country Club & Dinner Theatre • Conectiv • Associates National Bank • Kenneth L. Mink & Sons • Pini Electric • Kirk's Flowers • Approved Equipment Co. • Jacobs & Crumplar • Saturn of Newark • Hart Construction • Charlie B. Travels • Corestates • EZ Print • First State Printing • WDEL • WXHL • Info Systems • 1492 Group • Architect's Studio • Forester & Company • Christiana Mall • Rollins Leasing Corp. • Franklin Rubber Stamp

Proceeds support Easter Seals camperships!

Easter Seals

SUNGLASSES
By EC Shades

Need Shades? ... Come Browse!

Open Daily

Bring this ad for special savings
Newark only

62 Rehoboth Ave.
Rehoboth Beach
227-3008

153 East Main St.
Newark
266-7858

6980-0612

JUST MOVED TO NEWARK?

THE HOSPITALITY BASKET HAS A WARM WELCOME FOR NEW RESIDENTS IN THE NEWARK AREA.

The basket is full of gifts, maps, helpful local information, gift certificates and valuable coupons.

THIS IS A FREE SERVICE

If you have moved into the Newark area within the last 30 days, please give me a call at 368-0363

MARYANNE MCALLISTER

BROUGHT TO YOU BY THESE CARING BUSINESS PEOPLE IN OUR COMMUNITY:

AMERICAN EXPRESS FINANCIAL ADVISORS
BENNIGAN'S RESTAURANT
LODER'S SEWING CENTER
VCA GLASGOW ANIMAL HOSPITAL
MARTINIZING DRY CLEANING
NEWARK POST
THE NEWS JOURNAL
BEESON MEMORIAL SERVICES
SHOP RITE OF NEWARK
CHRISTIANA SKATING CENTER
JOHN W. SLACK INSURANCE
THE AUTHENTIC CHINESE RESTAURANT
NEWARK CAR WASH
MOBILE COMMUNICATIONS
J. & M LITTERELE, INC
FRIENDLY'S RESTAURANT
FURNITURE SOLUTION
YMCA
GLASGOW MEDICAL CENTER
MARY KAY / BARBARA JAROME
SUBWAY
BOULDEN SPRING WATER
A TOUCH OF CLASS
JACKSON HEWITT
DELAWARE EXPRESS SHUTTLE
U OF D ICE ARENA
BIT O'SCOTLAND BAKERY
TOWN HAIR SALON

8370-0501

GODDARD SCHOOL WINS AWARD

PHOTO SPECIAL TO THE NEWARK POST

The Newark Goddard School recently received the chain-wide award for full occupancy. Goddard President Phil Schumacher presented the award to owners Cindy and Ed Rowles. Joining them were vice president of quality assurance and programming Suzanne du Pont and Newark center director Eileen Williams.
The Polly Drummond Hill Road facility was also cited as one of seven in the growing chain of 44 child care centers to maintain 90 percent or higher occupancy during the past year.
The Goddard School for Early Childhood Education franchise is headquartered in King of Prussia, Pa.

Rita's Water Ice open for the summer with a new treat

Rita's Water Ice has introduced Misto, their first new product since the popular Gelati joined Rita's family of frozen treats in 1993.

According to the company, the combination of water ice and custard promises to tantalize the taste buds with its delicious creamy tastes. The concoction blends one of 20 flavors of water ice with either a chocolate or vanilla custard mix.

"We're constantly striving to bring more variety to our menu," said Bob Tumolo, president and founder of Rita's Water Ice. "People really seem to enjoy Misto's unique taste and texture."

Rita's is the nation's largest water ice chain with more 170 stores throughout the Northeast and Southeast United States and as far west as Ohio. Stores in the Delaware area include those in the Newark Shopping Center and Community Plaza Shopping Center, and one at 403 East Pulaski Hwy in Elkton, Md.

In 1998, the company expects to sell 22.5 million cups of water ice and open an additional 45 locations.

Delaware website lists local sources

GoDelaware.com is a new web site on the Internet that caters to the Delaware community with over 1000 links to Delaware web sites and other sites that have useful content. The links are indexed into one of 80 categories for quick and easy access. Get the latest Delaware weather, news, events, lottery numbers, TV programs, movies and more. Also get the latest computer, business, education, government, health, and travel information.

"We left out all the fluff that makes other sites take forever to load," said Webmaster Russ Fox. "We offer just information, sorry, no spinning graphics here. This site is easy to use and will work on the most basic browsers."

GoDelaware.com is an ideal starting point for kids working on school projects or anyone doing research. There are over 35 search engines to aid in searching for information.

Ron Allen, director of marketing, likes promoting this site to local businesses because of its local content. "Let's say you own a landscaping business in Delaware. You are not interested in doing landscape work in California or Australia. If there was a place on the Internet that catered to Delaware, the landscape business would have a viable customer base. This is what GoDelaware.com is all about."

GoDelaware.com is looking for Delaware organizations, societies and agencies that are volunteer or not-for-profit groups that have web sites. We would like to list them in our resource directory and put a link from GoDelaware.com to their site. This can be done electronically from our online submission form, emailed to us or phoned in at 475-6151 or faxed to 475-5181.

Tell our advertisers you appreciate their support of your hometown paper!

THE UNIVERSITY OF DELAWARE
COMMUNITY MUSIC SCHOOL
presents
Summer Programs
for Students Ages 15 months - College age!

Family Music (15 mos-2 1/2 yrs)	June 29-July 3
Cycle of Seasons (ages 2 1/2-4)	June 29-July 3
Nature Trails (ages 4-6)	June 29-July 3
Keyboards for Kids (ages 6-9)	August 3-7
Middle School Band Camp (grades 6-9)	July 27-31
Wind Ensemble Camp (grades 9-College)	July 6-10

For More Information Call: 831-2577
0082-0605

FREE SILK FLOWER ARRANGING! YOUR VASE OR OURS! YOUR COST FLORAL SUPPLIES ONLY!
ARTS, CRAFTS AND FLORALS
QUALITY & VALUE EVERY DAY

DMC Embroidery Floss 12¢ each — 400 colors in stock! value 57¢, limit 24 per color
ALL FRAMES — Burnes of Boston, North American, Intercraft, Timeless, MCS, Uniek & more! 33% OFF CERAMIC, METAL, EMPTY, WOOD — OUR EVERYDAY LOW PRICES
2 oz. Anita's All Purpose Acrylic Craft Paint 39¢ ea. reg. 76¢
Hanes Heavy Weight T-Shirt $3.33 each S,M,L,XL New spring colors! 50/50 cotton poly blend
1.1 Ounce Fashion Fabric Paint by Plaid 59¢ ea. assorted colors value 97¢
Tote Bag or Apron Your Choice $1.99 each assorted color & natural canvas totes and aprons
DECORATE WITH UNFINISHED WOOD!
3Ft. Unfinished Wood Shelves Your Choice Williamsburg Shelf, Basket Shelf, Duxbury Shelf $8.88 each reg to $9.99
Special Purchase assorted styles Packaged Rub-Ons by Plaid $1.00 ea. package reg. $2.99
Unfinished Wood 24" or 30" Bar Stools $16.88 each reg. $19.99
Unfinished Wood Slat Rocker $59.99 reg. $69.99
Fashion Bandanas assorted colors 89¢ each reg.$1.19
10" Round or Rectangle Painted Wood Stool Your Choice $5.88 each
Special Selection Silk-Like Rosebud x7 or Summer Roses Your Choice 77¢ ea. reg. $1.19 to $1.59
Silk-Like Rosebud Stems 2 for $1.00 reg. 89¢ ea.
ENTIRE SELECTION SUMMER PASTEL STEMS 50%OFF OUR EVERYDAY LOW PRICES
Special Assortment Mini Green Stems $1.99 ea. reg. $3.99
Silk-Like Large Natural Gladiola Stem or Giant Rose Stem Your Choice $2.99 ea. reg. $5.99
Silk-Like Baby's Breath Stem 66¢ each reg. 99¢
Spring Dried Floral Bouquet $2.99 each reg. $3.99
Spool O' Ribbon or Bunch of Ribbon Roses assorted colors available Your Choice 29¢ each Bow Maker $7.99 ea.
Cloth Flower Bunch assorted styles $1.99 each bunch
Glass Votive Candle Holder on 30" Iron Stake by Hosley $3.99 each
36" Iron Scroll Shepherd Hooks $3.99 each
Black Matte Finish 6" Tea Lite Hut by Hosley $1.99 ea. Great to use with shepherd hooks!
Natural Botanical Fragrant Oil 1/2 oz. $1.77 ea. reg. $2.29
Packaged Mini Glue Sticks 67¢ each
Special Selection Activity Chests by AMAV $3.99 each reg.$4.96
20 Piece Sidewalk Chalk Bucket $1.49 ea.
Great Grab Bag of Buttons by Jesse James $2.99 ea. reg. $3.69
Classics Brass Stencils 99¢ ea. reg.$1.99
White Value Pack Blank Greeting Cards & Envelopes 25 cards & 25 envelopes $3.99 reg. $5.96; 50 cards & 50 envelopes $7.99 reg. $9.96

REDEEM THIS COUPON FOR SPECIAL SAVINGS!
COUPON VALID THURSDAY JUNE 4th THROUGH WEDNESDAY JUNE 10th
40%OFF ANY ONE REGULAR PRICE ITEM
A.C. MOORE — No One Does Arts, Crafts and Florals Better!
One coupon per customer per visit. May not be used for any currently advertised, discounted or sale price items. Limited to in store stock on hand. May not be used for purchase of gift certificates. NP

SALE BEGINS THURSDAY JUNE 4th; ENDS WEDNESDAY JUNE 10th
STOP IN AND PICK UP A COPY OF THIS MONTH'S CALENDAR OF CRAFT CLASSES!

A.C. MOORE WILL NOT BE UNDERSOLD! As always, we will beat any competitor's advertised price by 10%. Bring any current craft ad to our registers and WE WILL BEAT THEIR PRICE BY 10%. The only restriction is %OFF sales.
A.C. MOORE — No One Does Arts, Crafts and Florals Better!

Wilmington: Kirkwood Plaza Center, Kirkwood Highway, (302) 994-9016
Dover: The Centre at Dover, N. Dupont Hwy (Rt 13), (302) 674-9870
Broomall PA: Broomall Plaza, West Chester Pike (Rt 3), (610) 353-1117
Downingtown PA: Brandywine Square, Lancaster Ave., (610) 873-3150

visit us at www.acmoore.com
All Major Credit Cards Accepted

THE HOME DEPOT®

Where Low Prices are Just the Beginning!®

WEED CONTROL

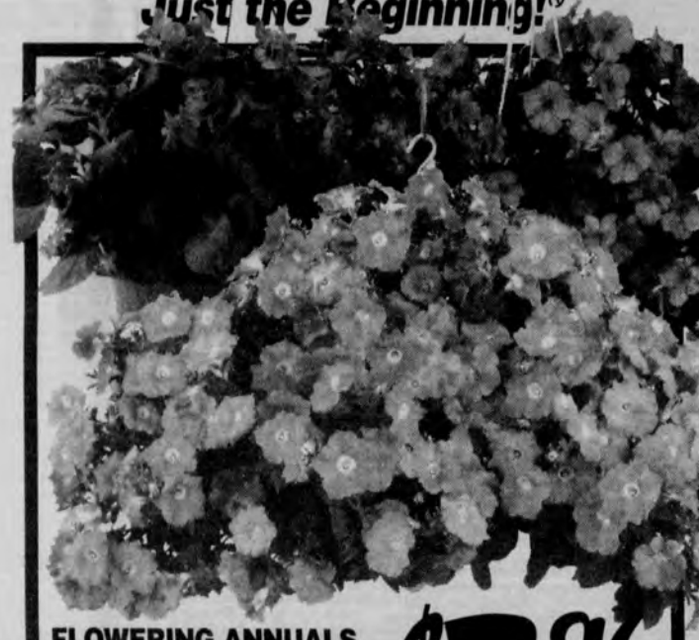

FLOWERING ANNUALS in 10" HANGING BASKET $3.96 Ea.
Choose from:
- Impatiens
- Petunias
- Begonias
- and more!

(356182)

$1.96 Ea.
6" FLOWERING ANNUALS
- Giant blooming plants are ready to liven up your landscape

(600008)

MIRACLE-GRO $6.92 5 Lbs.
15-30-15 PLANT FOOD
- Feeds through roots and leaves
- Concentrated formula plus chelated iron
- Goes to work fast; within 30 seconds
- Proved, more flowers and vegetables G13 (651699)

FULLY ASSEMBLED!
TORO
$29.98
12" ELECTRIC TRIMMER
- Cuts & edges heavy grasses, plants & weeds
- No tool line spool replacement
- Bump feed advance for continuous cutting
- Easy to use
- Large Comfort Grip™ handle

51324 (521445)

2-YEAR WARRANTY!
WEED EATER® TWIST 'N EDGE®
$39.93
12" TWIST 'N' EDGE® TRIMMER
- Fully assembled
- Changes from trimmer to edger with push button
- 4.0 AMP motor

TE40 (949452)

2-YEAR LIMITED WARRANTY!
McCULLOCH
$69.94
15" 28CC CURVED SHAFT GAS TRIMMER
- Includes "ONE SHOT" custom lubricant
- Powerful 28CC engine
- Semi-automatic 2-line cutting head with .080" line

MAC2816 (872655)

17" 32CC GAS TRIMMER with CLUTCH
MAC1385L (251950) $84.96

2-YEAR WARRANTY!
Homelite®
$99
THE EASY REACH™ 17" 25CC STRING TRIMMER
- Straight shaft for extended reach
- Pro-Cut™ head for simpler line replacement
- PowerStroke™ engine

UT-20680 (248322)

RYOBI Outdoor Products, Inc.
2 CYCLE OIL
• 4 oz. (693650)..... $1.19

2-YEAR WARRANTY!
RYOBI Outdoor Products, Inc.
$99.97
15" 31CC GAS TRIMMERPLUS™
- Speed spool line for fast and easy rewinding
- Accepts 7 add-on attachments, sold separately
- .080" dual line head for heavy duty use 725R (118067)

Rubbermaid
1.5 GAL. GAS CAN
• Easy-grip handle (490415)..... $3.30

BLACK & DECKER®

Electric Hedge Trimmers

$29.97
16" ELECTRIC HEDGE TRIMMER
- Universal gear-driven motor delivers powerful, reliable performance

TR165P (863247)

$54.93
2-YEAR WARRANTY!
22" ELECTRIC AUTOSTOP™ HEDGE TRIMMER
- 30 day no risk guarantee
- 2.6 AMP high performance motor

HT500 (591495)

WE'RE OPEN EVERY DAY! Mon. - Sat. 6AM - 10PM • Sunday 8AM - 6PM

HOME DEPOT CHARGE CARD · VISA · MasterCard · American Express Cards · DISCOVER NOVUS

Prices may vary after June 10, 1998 if there are market variations

CHRISTIANA/NEWARK
(302) 369-6713

On New Churchmans Road between Delaware Technical Community College and Delaware Park; across from Christiana Hospital.

© 1998, HOMER TLC, Inc. #8507 119-6/4-8

119

We reserve the right to limit quantities to the amount reasonable for homeowners and our regular contractor customers. It is our policy to run truthful, accurate advertising. In the event of an error, we will make every reasonable effort to accommodate our customers. Details on any product warranties available at store. **Key Credit Terms:** For purchases made with your Home Depot Consumer Charge Card, the **Annual Percentage Rate (APR) is 21% (18%** in IA). For single purchases of $2000 or greater that qualify for the Major Purchase Feature of your Home Depot Consumer Charge Card Account, the **APR** will be **15.48%.** Minimum monthly finance charge is **$1.00 ($.50** in IA and WI). Any minimum monthly payment shown is an estimate based on purchase price only. Does not include sales tax, insurance charges, or finance charges and may be higher if you have an existing balance or make additional purchases on your account. Offer subject to credit approval by Monogram Credit Card Bank of Georgia. Check store for additional details. Installation service available in certain areas. Installation provided by independent, licensed plumbers and electricians. Plumbing and electrical license numbers available upon request. (119)

119-6/4-8

Perry Wing in planning stage

The Perry Wing Committee is working with architects Anderson Brown Higley Associates on concepts for the addition to the Newark Senior Center.

"In keeping with Warner Perry's desires, we will be adding meeting space so that the library will not need to be used as a meeting room," said Executive Director Jean Williams. "We will also be adding a computer room to accommodate our popular computer program and expanding the fitness center and shower room."

Williams said architect's drawings for the project would be available for viewing when they were were completed.

C. Warner Perry died on Aug. 6, 1998, leaving an estate of more than $1 million to build a new wing on the senior center.

Perry, a longtime member of the center, also commissioned artist Charles Parks to create the sculpture of three seniors which stands outside the door of the senior center. Engraved on the sculpture is the quote," Grow old along with me, the best is yet to be."

The Newark Senior Center, formerly located on Main Street, opened a $3 million facility on Whitechapel Drive in May 1998 following two years of community fundraising and construction.

According to Williams, the 4,000 square-foot wing will be added on the east side of the front of the building, between the existing facility and the driveway. It is expected to be built sometime in 1999.

PHOTO SPECIAL TO THE NEWARK POST

Award-winning artist Wynn Breslin is holding an open studio art exhibit and sale at 470 Terrapin Lane, Newark, 11 a.m. to 3 p.m., June 5, 6, 13 and 14. Weekday viewings are available by appointment. For directions or information, call 731-5738.

SENIOR BRIEFS

Players need drama director

The Newark Senior Center Players are seeking a drama director for their troupe. Anyone interested in volunteering for this position should call Bob Bennett at 239-5749.

Medicaid transport available

Express Medical Transport is now operating a free service in the local area for Medicaid clients. All Medicaid recipients needing transport can call for reservations or pickups at 266-8278 or toll-free 1-888-413-4925, 24 hours a day. Information is also available by FAX at 266-7020 or email at Dixal@aol.com.

Rail volunteers sought

The Wilmington & Western Railroad is urgently seeking volunteers in many areas. Prior experience not required. Persons are needed to serve as ticket agents and gift shop personnel on scheduled train days which are usually Saturday and Sunday. Also needed are track crew, train crew, brakemen, conductors, and firemen and engineers for the engine crew weekends and weekdays. Engineers must obtain a license. Volunteers also help with seasonal and special projects like Easter Bunny and Civil War runs. For information, call Carole at 998-1930.

A Welcome Home... Before Going Home.

Dynamic Rehabilitation

- Physical Therapy
- Occupational Therapy
- Speech Therapy

Call Today: **(410) 398-6554**

CALVERT MANOR
HEALTHCARE CENTER

Our family caring for your family

1881 Telegraph Road • Rising Sun, Maryland 21911

CECIL VAULT & MEMORIAL CO.
5701 KIRKWOOD HIGHWAY
WILMINGTON, DEL 19808
302-994-3806 302-994-3232(FAX)

Connie & Dan Cecil

"There is no forgetting where the record of life and the memory of it are kept in a memorial."

GRANITE, BRONZE & MARBLE

Custom Designs
Inscription Work
Monument Cleaning
Flexible Payment Plan
Family Business Since 1947

USE OUR CONVENIENT E-MAIL ADDRESS!
newpost@dca.net

"Does your spouse know how you really feel about your funeral...?"

Talking about your own funeral may be uncomfortable for you. But if you don't talk about it now, your spouse will have to take care of it... **alone**. Isn't it good to know you can arrange your funeral ahead of time with Forethought® funeral planning?

When the time comes, a single call to our funeral home is all that's needed.

Call us today...

SPICER-MULLIKIN
FUNERAL HOMES, INC.

1000 N. DuPont Parkway, New Castle
121 West Park Place, Newark
214 Clinton Street, Delaware City

368-9500 or 328-2213

Forethought funeral planning is funded through coverage from Forethought Life Insurance Company.

2154-01 1193

AMERICAN HOMEPATIENT

Let's Get Moving

for Father's Day 1998
Stair Glides by Access Industries

Several models to choose from

Reg. $2,800 - $3,500

Now as low as $2,599

Pride
Seatlift Chairs

What better way to show your love for Mom or Dad than the gift of independence/self reliance that will stay with them year after year.

Reg. $675-$1,095
Now as low as $499

Let American Home Patient make it a little easier to "Get Moving" with these special prices

Pride
Scooters

Legend 3 wh	Reg. $2,495	Now $2,199
Legend 4 wh	Reg. $2,795	Now $2,399
Dynamo	Reg $1,995	Now $1,799

Prices valid until Father's Day, June 21, 1998
Other items & prices, not shown are available

3 Locations To Serve You Better

16A Trolley Sq.	311 Ruthar Dr.	Olde Oak Center
Wilmington	Newark	Dover
302-654-8182	302-453-6618	302-678-0185

1969-0430

Sports

HIGH SCHOOLS | UNIVERSITY OF DELAWARE • LEAGUES

THE EDGE

IN TRIBUTE TO THE the first state championship won under our new format, we've decided to dedicate this week's Edge to the 1998 Delaware High School State Championship baseball team – **Caravel Academy**.

The Bucs completed an amazing four-game run through the state tournament with an even more amazing 8-7 come-from-behind victory over Dickinson Monday night.

A month ago the Bucs were 4-6 and a state title run wasn't even a thought. Heck, the program, which has had a number of excellent teams, hadn't ever won even one state tournament game (0-for-8). Everyone associated with the program points to the 12-day monsoon as the turning point in the season. Since that point, Caravel won four of its last five regular season games to just get in the tournament. They then proceeded to knock off perennial state powers William Penn, St. Mark's and Seaford in succession to advance to the championship game. Amazing.

Let's not forget about the **St. Mark's softball** team. Even though it lost in the championship game, it had a super year. The **senior players** should get special notice. They lost just seven games in their four years and played in three state championship games.

ALL THUMBS

UP To **Caravel's fans.** There were over 1,300 fans at Frawley Monday night and at least two-thirds of them were rooting for the Bucs. They had tremendous fan support all tournament.

UP To Caravel coach **Paul Niggebrugge**. After so many good teams and so many playoff disappointments, nobody deserves a state title more.

QUOTEABLE

"I truly believe this was a team of destiny," said Caravel coach Paul Niggebrugge.

DID YOU KNOW?

The members of the state champion Caravel baseball team include: **Brian Zeigler, Alex Faircloth, Bryan Brown, Dan MacElroy, Bryan Boyer, Tom Atkinson, Roger Richardson, Dave Price, Kristen Mills, Adam Brown, Jeff Ceban, Dave Stevens, Mike Walters, Caleb Crothers,** and **Chris Robinette.**

Caravel captures crown

Bucs rally to nip Dickinson in state final

By STEVE WESTRICK

NEWARK POST STAFF WRITER

IT WAS A FITTING WAY for the "team of destiny" to win a state championship.

Extra innings, runners on first and third base, two outs and coach Paul Niggebrugge sends the runners. The pitcher makes a move to the plate, then to first. A balk is called and the Caravel Buccaneers become state champions with an 8-7 victory over Dickinson at Frawley Stadium on Monday.

"The guy at bat hadn't hit much all year," Niggerbrugge said. "So I would rather go with the runners. I sent them in hopes of a double steal or balk. We got the balk."

In a mistake filled game, a combined nine errors, two passed balls and nine of the 15 runs were unearned, Caravel was down to its last out in the bottom of the eighth. Adam Brown responded with a single to center field. The next batter, designated hitter Dan MacElroy, hit a slow grounder to third base. Dickinson's Dave Harden charged the ball but was unable to field it cleanly and get a throw off.

That final error proved the most costly as Bryan Brown hit a single to right field to tie the game, followed by the balk.

"I hit it and just ran as fast as I could," MacElroy said. "I heard the crowd and I just praised God.

"We've been waiting a long time for this. It wasn't the best played game, but we started hitting the ball at the end of the game and that's what provided

See **BUCS, 18** ▶

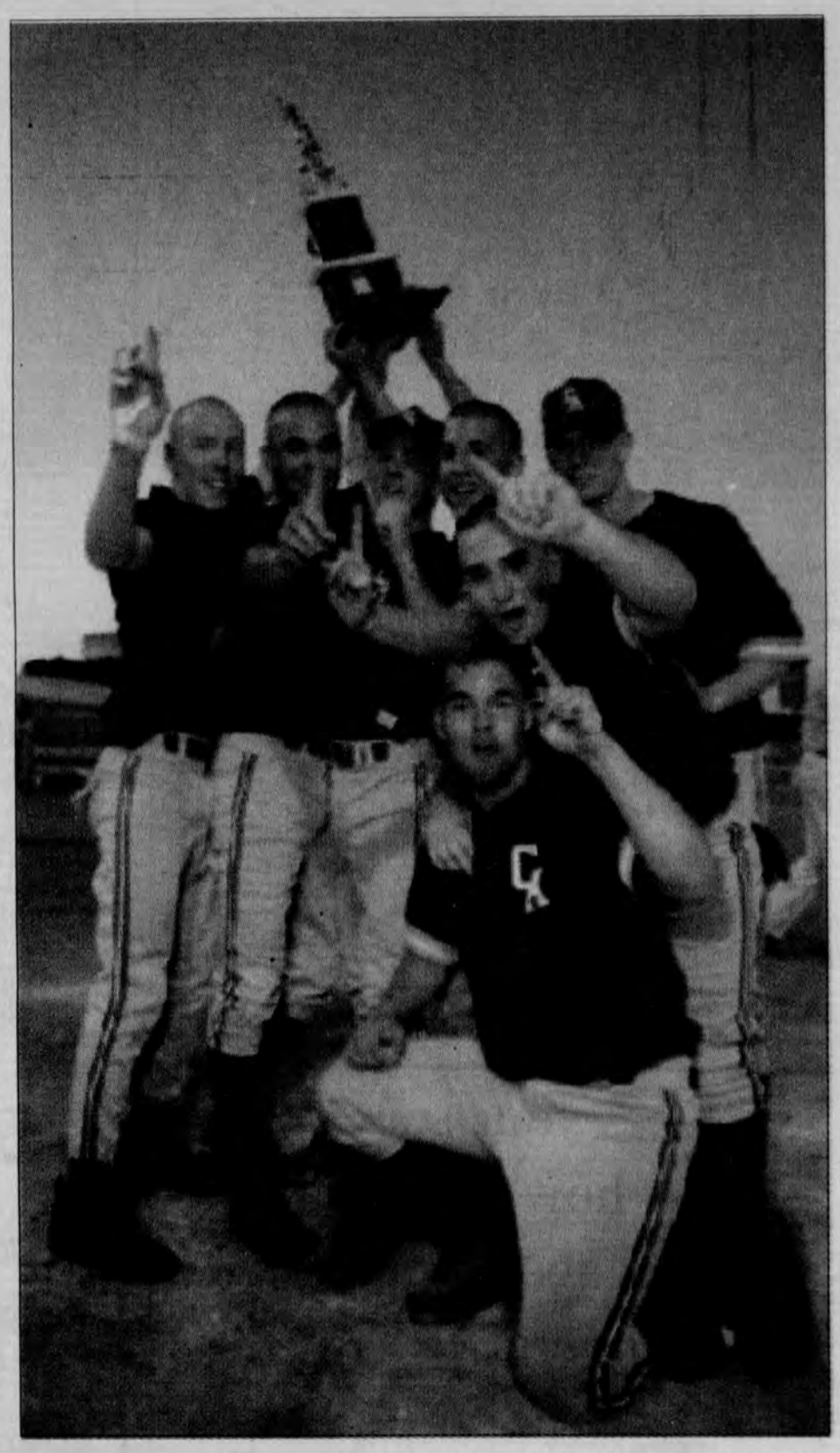

NEWARK POST PHOTO BY JOHN CHABALKO

The Caravel Academy baseball team celebrates the school's first-ever state championship Monday night at Frawley Stadium in Wilmington.

St. Mark's falls to A.I. Dupont

Late goal dooms Spartans in state semifinal match

By CHRIS DONAHUE

NEWARK POST STAFF WRITER

No quarter.

That was what St. Mark's and Alexis I. du Pont gave for almost 79 minutes of their semifinal-round game of the Delaware High School Girls Soccer Tournament 10 days ago.

It was a pitched battle that included everything from superb goaltending to bone-crunching tackles to games within a game.

And although it almost seemed unjust that one side had to lose because of the effort put forth by both teams, it was eventual state champion AI that emerged with a 1-0 victory.

Three days later, the Tigers mauled Ursuline 5-0 in the final for their third consecutive state title.

"Both teams threw out a tremendous effort," said St. Mark's senior forward Cheryl Besosa. "AI played well, we played well. We played our hardest and gave it our all and just one fluke at the end. Stuff happens."

The victory over St. Mark's was the 16th shutout of the season for AI, which allowed three goals all season. St. Mark's had entered the game having allowed five goals, with two coming in a 2-0 defeat to the Tigers during the season.

Even in defeat, the star of the match belonged to St. Mark's goalie Christy Ganc, a junior who has played the position for 10 years beginning at the club level.

"It was probably the best game of my life," said Ganc, wearing a Led Zeppelin T-shirt. "I stayed really focused, and that's all it takes, really. "When you make a save, it comes up big," Ganc said when asked what she enjoys about being a goalie. "You don't have to run as much, that's a

See **SOCCER, 21** ▶

Indian River tops St. Mark's in softball final

Spartans stymied by freshman pitcher

By MARTY VALANIA

NEWARK POST STAFF WRITER

It didn't end the way they thought it would or wanted it to. Nevertheless, the St. Mark's softball season ended with a 2-0 loss to Indian River in the championship game of the Delaware High School Softball Tournament Saturday afternoon at Polytech High.

The Spartans (19-2) were limited to just two hits by Indian River freshman pitcher Cara Deldeo. Deldeo also knocked in one of the Indians' runs with a first-inning double.

"She's a superb player," said St. Mark's coach Guy Townsend of Deldeo. "She's a great pitcher and she also hits the ball well."

Shortstop Christi McHale was responsible for Indian River's second run as she lined a triple to right field. An errant Spartan throw to third base then allowed her to scamper home.

"Indian River played a heckuva game," Townsend said. "They did everything they had to do to win. It was just a great effort."

Deldeo, who did not give up a run in the 28 innings she pitched during the four-game state tournament, had much more success in the championship game than in the short stint she pitched during the Spartans' extra-inning, regular-season victory.

"I'm not sure what the difference was," Townsend said of the two games. "Maybe, since she came in to pitch in the middle of the game, she wasn't as warmed up as she normally would be. I don't know what it was. But she did a great job [in the final]."

The Spartan's best chances came early in the

See **SPARTANS, 18** ▶

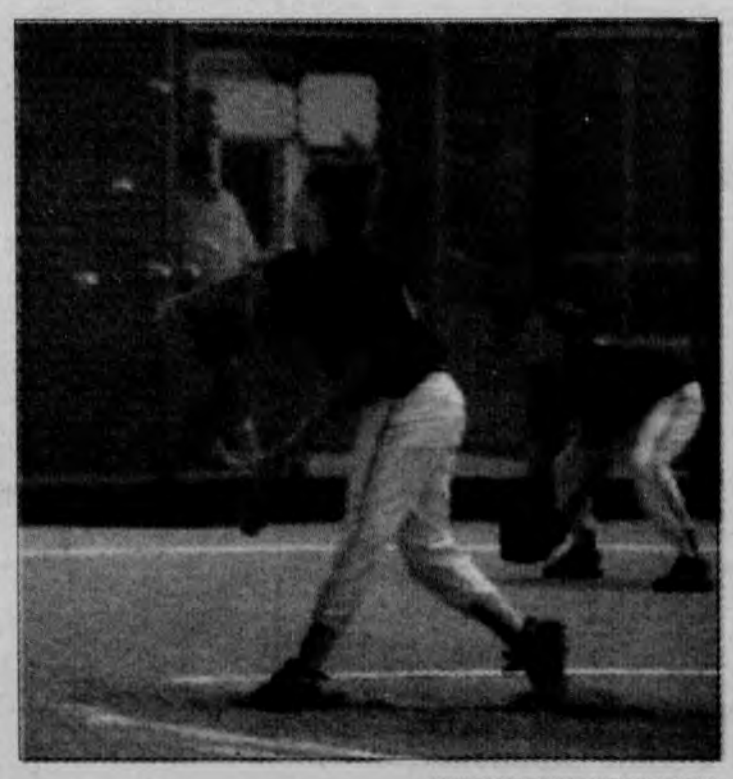

NEWARK POST PHOTO BY HEIDI SCHEING

St. Mark's Dana Travis fires a pitch in the Spartans' semifinal victory over Caesar Rodney.

Local high school baseball players earn All-State honors

The Delaware High School All-State baseball team was announced last week. There were a number of area players that were selected including St. Mark's **Brian Hudock** and **Anthony Argiroudis**, who were first-team selections.

Hudock hit .324 with four doubles, a home run and 12 runs-batted-in. The junior also posted a 6-0 pitching record.

Argiroudis, a senior catcher, hit .404 with four home runs, four doubles, a triple and 18 RBI.

Middletown High (and former Canal Little League standout) Nate Husser earned first-team honors at third base. The junior hit .508 with four homers, five doubles, two triples and 15 runs-batted-in.

On the second team were St. Mark's outfielder **Scott McGillen**, Newark's **Chris Adams** and Caravel's **Davey Stevens**.

McGillen batted .471 with two homers, eight doubles, a triple and 14 RBI. He also did not commit an error all season.

Adams, a Yellowjacket first baseman, hit .435 with a home run, five triples, six doubles and 15 RBI.

Stevens hit .500 with a home run, four doubles, three triples and 20 runs-batted-in.

Local players named honorable mention included: Caravel outfielder **Adam Brown** (.429, one homer, four triples); Glasgow designated hitter **Ed Ryan** (.455, two doubles, one triple); Christiana shortstop **Jim Murphy** (.367, two triples, three doubles); Caravel catcher **Bryan Brown** (.314); St. Mark's pitcher **John Warren** (4-0, 2.69 ERA, 28 Ks) and William Penn pitcher Wes Hayman (5-1, 0.76 ERA, 49 Ks).

The remainder of the first team included: Ryan Higgins (Salesianum, pitcher, senior), Randy Truselo (Delcastle, pitcher, sophomore), Steve Walls (Indian River, pitcher senior), A.J. Zickgraf (St. Elizabeth, catcher, sophomore), Darin Geracimos (Alexis I. Dupont, senior), Glenn Phillips (Laurel, first base, junior), Nate Pegelow (Seaford, first base, senior), Steve Harden (Dickinson, shortstop, junior), Scott. Glovier (Salesianum, outfield, senior), Andy Fox (Brandywine, outfield, senior), Aaron. Lewis (St. Elizabeth, outfield, sophomore), Phil Sullinger (Alexis I. Dupont, outfield, junior), Buster Hammond (Middletown, designated hitter, senior).

The second team players were: Andy Bacon (Middletown, pitcher, senior), Jay Vincent (Seaford, pitcher, junior), Aaron Townsend (Sussex Tech, catcher, senior), Keith Bunting (Indian River, second base, senior), Tim Bittner (Salesianum, first base, senior), Matt Day (Salesianum, shortstop, senior) Jay Balback (Sussex Central, shortstop, junior), Rich Creasey (Alexis I. Dupont, third base, senior), Jesse Ohliger (Tatnall, third base, junior), Mike Aizzi (A.I. Dupont, outfield, junior) and Justin Blake (Indian River, designated hitter, senior).

The balance of the honorable mention selections were: Andy Savage (Middletown, utility, sophomore), Keith Brock (Sussex Central, outfield, sophomore), Geoff Dewire (St. Andrews, outfield, senior), Archie Leatherberry (Concord, outfield, junior), Mike Robinette (Caesar Rodney, third base, senior), Kenny Lewis (Sussex Tech, second base, junior) Scott McKinnon (Mount Pleasant, catcher, senior), Mike Moore (Laurel, pitcher, junior) and Ian Snell (Caesar Rodney, pitcher, sophomore).

ATHLETE OF THE WEEK

DAVE STEVENS – CARAVEL

ONE PLAYER CAN'T win a championship. Caravel Academy proved that during its run through the Delaware High School Baseball Tournament.

During that run, which ended with the schools first ever baseball title, it seemed like a different player stepped up in every crucial situation.

The player who seemed to step up more then anyone else was Caravel third baseman Dave Stevens.

Stevens, who is the Bucs lead-off hitter, went 5-for-11, with three RBI, two walks and four runs scored in Caravel's final three games of the tournament.

No hit was bigger then Stevens' two run homer against then undefeated St. Mark's in the semi-finals. With Caravel down its last out and trailing by a run, Stevens launched a first pitch fastball over the hill, in left field at the Spartans field.

Stevens said coach Paul Niggebrugge told the team not to be satisfied with beating the defending state champions.

"Coach said 'be happy, but don't be content.' He told us to carry our momentum into [the semifinal game against Seaford]."

It was Stevens who made sure the Bucs kept that momentum, as he led off the game with a home run.

In the finals, Stevens went 2-for-5 and scored a run.

When asked how important the junior third baseman is to the team, Niggebrugge said, "the most important. He hit .500 all during the regular season, and in the tournament he hit over .500. He's big! He's the man!"

Like his teammates, Stevens believed the team was destined to win, even when they trailed late in the final game.

"I didn't doubt for a second that we would come back and win," he said. "We have had a lot of breaks go our way.

"Dickinson played a great game, they deserve a lot of credit."

Stevens refused to take too much credit for the tournament run. He said his teammates, especially pitcher Brian Zeigler, who got the win in three of Caravel's four tournament games, deserves most the credit.

– By Steve Westrick

Area girls dominate the All-State high school softball team

Local softball players were a big part of the Delaware High School All-State Softball team.

Glasgow senior **Kristin Nau** was a first-team selection at shortstop. It is the fourth straight year that Nau, who will attend St. Joseph's University on a softball scholarship, has been a first-team selection.

Joining Nau on the first team is teammate **Julie Van Deusen**. Van Deusen, a junior pitcher, recorded a 13-2 record this season.

Caravel pitcher **Jackie Homiak**, just an eighth grader, was another first-team selection. Homiak helped lead the young Bucs to a 14-4 record.

Freshman left fielder **Megan Richardson** is another Caravel player to earn first-team honors. The Bucs' leadoff hitter helped spark the Bucs' offense all season.

Three players from the state finalist St. Mark's team were selected to the first team.

Sophomore pitcher **Dana Travis**, senior **Leighann Hlywak**, who plays third base, and outfielder **Amanda Cariello**.

The three were key components to the Spartans' Catholic Conference championship this season.

Cariello will attend the University of Delaware on a softball scholarship.

Glasgow seniors **Jamie Sassaman** and **Kirsty Lloyd** were honored as second-team selections. Sassaman played second base while Lloyd played third and was the Dragons' lead off hitter.

Caravel junior shortstop **Melissa Beatson** was also a second team selection as was St. Mark's catcher **Sarah Weir**.

The rest of the members of the first team were Cara Deldeo (Indian River, pitcher, freshman), Jackie Miller (Delcastle, catcher, sophomore), Melissa Adams (Indian River, catcher, senior), Tamara Shetzler (Middletown, shortstop, senior), Betsy LeCates (Sussex Central, first base, sophomore), Jackie Warrington (Cape Henlopen, second base, senior), Laurie Slezak (Laurel, outfield, senior), Sarah Lyons (Indian River, junior, outfield).

Remaining members of the second team are: Julianne Lovejoy (Padua, pitcher, junior), Janice Savage (Caesar Rodney, pitcher, sophomore), Kelly Glanding (Ursuline, catcher, senior), Nancy Sheets (shortstop, Woodbridge, senior), Heather Wampler (Wilmington Christian, first base, senior), Pam Cipriano (Brandywine, outfield, junior), Leah Conley (Woodbridge, outfield, junior), Nicole Stack (Delcastle, outfield, sophomore), Sandy Samsel (Sussex Central, outfield, sophomore).

The honorable mention players are: Alicia Yingst (Middletown, junior), Kristin Porter (Middletown, freshman), Keri Fulcher (Brandywine, junior), Melissa Camponelli (William Penn, senior), Lindsay Peltz (Padua, senior), Stephanie Dorsch (Wilmington Christian, junior), Christi McHale (Indian River, senior), Lindsay Schwind (Wilmington Christian, sophomore).

DEL-MAR SURGERY CENTER
New State of the Art Eyecare Facility
Upper Chesapeake Corp. Center
103 Chesapeake Blvd. Elkton, MD. 21921
(On Rt. 40 at MD-DE line) • Serving the Elkton Area for 5 yrs.
Country Fair
Sat., June 6 • 11 AM-2 PM
Rain or Shine
Lots of Fun for everyone
Drawing For FREE Skin Laser Treatment
FREE Contact Lenses by Wesley Jessen
GAMES FOR ALL AGES
MOON WALK
LOTS OF PRIZES
FREE Refreshments Nascar On Display
410-392-6133

LUSCIOUS LOBSTER
Thursday Night is Lobster Night!
Voted Best Seafood Restaurant In Cecil County
"Best of Cecil County 1997" -Cecil Whig
THIS FRIDAY LIVE MUSIC BY JONES ALLISON PROJECT
Woody's CRAB HOUSE
Main Street
North East, MD
410-287-3541
Open Tues.- Thurs. 11:30-9
Fri. & Sat. 11:30-10
Sun. 11:30-8 • Closed Monday

★ WIN ★
One of Four
Princess Diana
Beanie Bears
or
One of Three
Erin Beanie Bears
or
One of Five Other
Retired Beanie Bears
RAINBOW Books & Music
58 E. Main Street
Newark, DE
368-7738
Proceeds from raffle benefits:
Delaware Foundation For Retarded Children
Sponsors of Blue Gold Game
Tickets: $1.00
Tickets Available @ Rainbow Books & Music Newark Location
Week of June 8th- 13th
Drawing @ 7:30 p.m.
June 13th
Need not be present to win

SUBSCRIBE TODAY!
Don't miss a single issue of your community's hometown journal.
Enjoy convenient mail delivery and excellent savings!

SUBSCRIBE TODAY!
IN-COUNTY MAIL Only $15.95/yr.
737-0724

'Run the play, run the play!'

THE PLAY WAS THE OLD first-and-third delayed steal. The object is to get the pitcher to balk or mess up the run down between first and second. The ideal result is to get the runner from third home.

It rarely works.

This time, however, *voila*. Kevin Zeigler's favorite play worked to perfection. The Dickinson pitcher did balk and the winning run did score. It gave Caravel Academy and Zeigler's son, Brian, an amazing 8-7 come-from-behind, extra-inning win over Dickinson and the school's first-ever state baseball championship.

By Marty Valania

Zeigler, a former high school, youth league and everything-in-between coach (as well as an all-around good guy), was standing (OK, pacing) on the concourse at Frawley Stadium Monday evening watching his son pitch in the state title game.

The savvy fan was close by as to get a simultaneous glimpse of the two greatest shows going – the game itself and a father/coach watching his own son play the biggest game of his life.

"When they had that first-and-third situation, I was telling everyone around 'run the play, run the play,'" said Zeigler, who was known for trying daring base running plays as a coach. "I used to love that stuff."

The winning run set off a series of hugs, jumps and fist pumps – and then a sprint down the to the field level stands.

The emotion was more than well deserved. The whole team played unbelievably for the last month of the season. And all Brian did was pitch three of the four state tournament wins – tying a record for most wins in a state tournament.

"Oh, I can't even imagine what my dad was like," Brian said after the game. "He must have been going crazy."

Well, you be the judge – or psychiatrist in this case.

Would a sane man chew on a tattered and, most likely, tasteless watchband for three hours? Would a non-Greenpeace member wander around picking up trash (voluntarily) in the middle of a one-run state championship game? Would a practical person – this side of Donald Trump - sit in a hotel room and listen to his brother do play-by-play of a high school baseball game – on a cell phone?

OK, that didn't happen Monday night.

But it did happen two Saturday's ago in Caravel's first round game against William Penn. The elder Zeigler was in a wedding in Washington, D.C. A classic example of poor planning if there ever was one.

Exchanging of the vows was to take place at 1:30 p.m. First pitch was at 11 a.m.

With the helicopter flight from William Penn High to D.C. being a bit on the costly side (we're not making this up), the cell phone was the only option left.

The Bucs dispatched of the Colonials 10-0, the wedding was a success (no word on the hotel carpet) and Zeigler was back in town to watch Caravel battle undefeated St. Mark's on Tuesday.

"He started the game chewing on his fingernails," said one observer of Caravel-St. Mark's tilt. "By the end of the game, he was down to his knuckles."

No nails left, but another Caravel victory. The Bucs then whipped Seaford Thursday to set up Monday's battle.

"I would rather be on the field," Kevin said early in the game. "Here, I can't do anything but watch. It's much more nerve racking."

You don't say.

Brian was ready though. How couldn't he be?

"I've been coming to this game with my dad since I was about eight years-old," Brian said after his complete game effort. "To actually play in it and win it. . . it's amazing."

Both Zeiglers accepted well-deserved congratulations from everybody in sight.

"Normally, before games, I talk to him about technical stuff," said the dad reflecting on the special day. "You know, what to look for and stuff like that.

"This time, I told him to enjoy the bus ride, enjoy the introductions, enjoy the national anthem. A lot of players never get this chance. I wanted him to just enjoy the whole experience."

There's not much doubt that both son and father did exactly that.

Water Gardening

A Beautiful Addition to Any Landscape

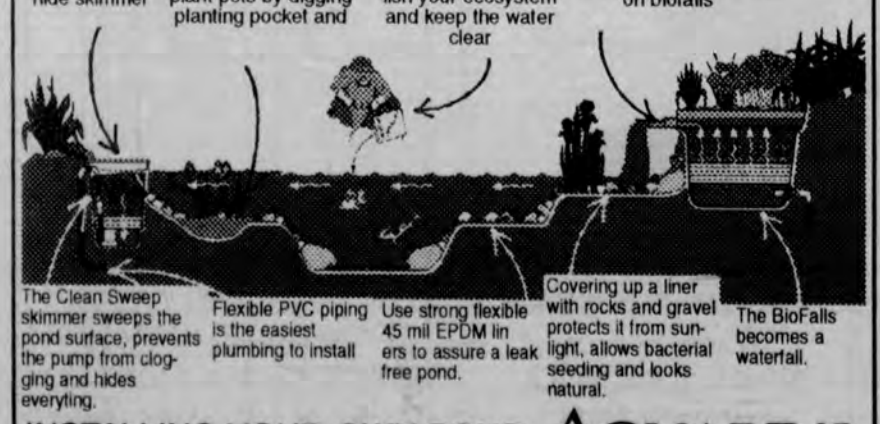

INSTALLING YOUR OWN POND IS AS EASY AS 1..2..3....

AQUARIUS IRRIGATION SUPPLY, INC.

Build a 11' x 11' water garden for $915.19* plus tax

* Prices include 15' x15' liner, skimmer CS2000D, pump kit, biofalls BF4000D, pump LG6ECIM
Optional items: Lite Kit, 2" tubing, underliner, automatic pond fill, instructional video, flagstone, rocks.

Aquarius Irrigation Supply, Inc. 314 W. Basin Rd.
New Castle, DE 302-328-3326 call for free brochure
Quality contractor referrals for those who prefer not to DO IT YOURSELF

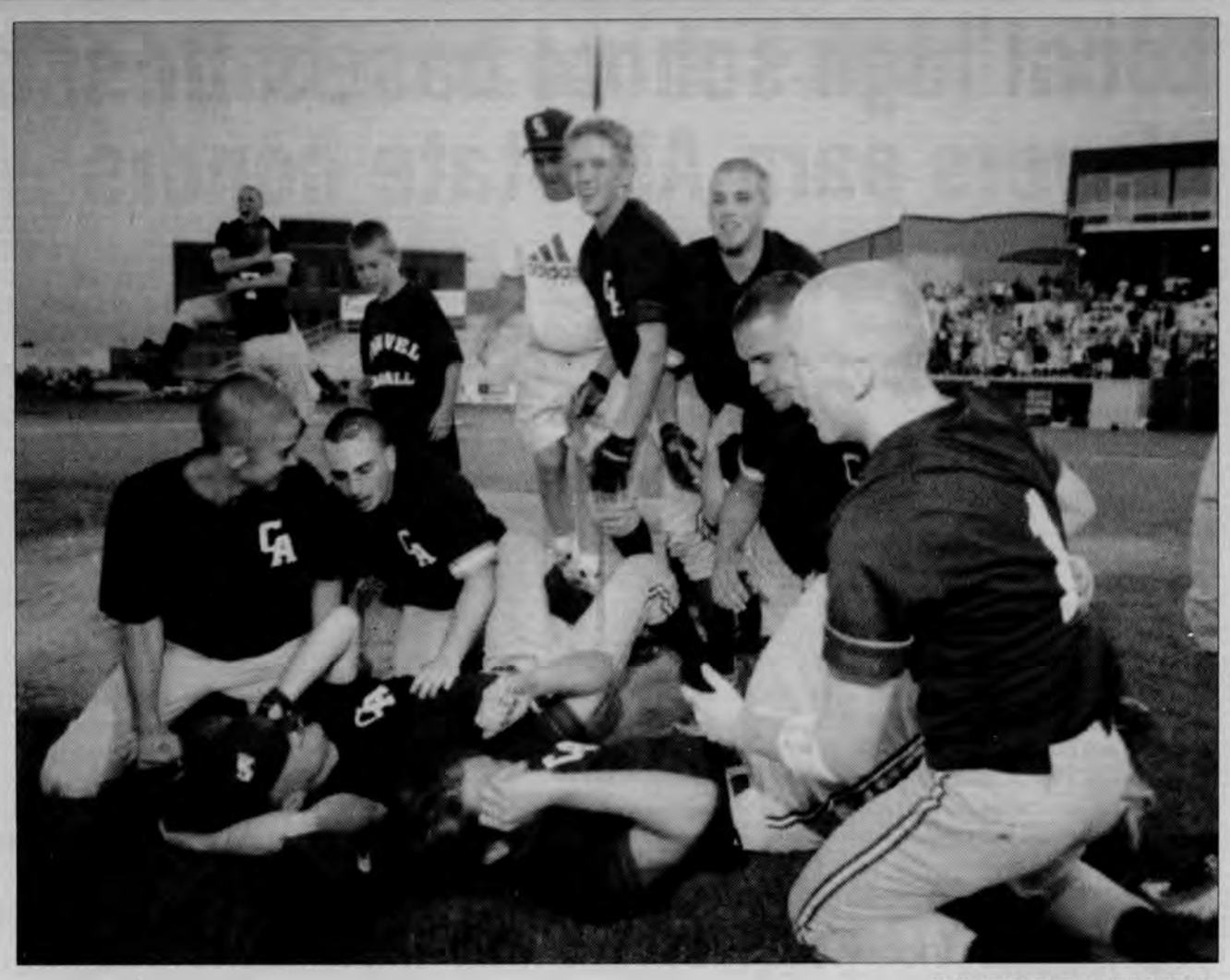

NEWARK POST PHOTO BY JOHN CHABALKO

Caravel players pile on top of each other in celebration after Dan MacElroy crossed home plate with the winning run in the bottom of the eighth inning.

Balk forces in winning run

▶ BUCS, from 16

the right ingredient."

Dickinson committed two errors and a dropped third strike, allowing Caravel to score four runs in the second inning.

The Rams fought back scoring five runs in the third and fourth innings. The Bucs had two outs in the fourth inning, when an infield error gave Dickinson the chance to rip off three consecutive hits, scoring three runs.

Caravel scored two runs in the fifth, but left the bases loaded. Dave Stevens began the inning with a single to left field. Adam Brown followed with another single to left, allowing Stevens to go to third base. MacElroy tied the game with an sacrifice fly that scored Stevens.

After a walk, Alex Faircloth laid down a bunt single to load the bases. One out later, Roger Richardson drew a walk, scoring the second run of the inning. Ram pitcher Steve Harden, who replaced George Heinly earlier in the inning, struck out the next batter to leave the bases loaded.

"I seem to have my best when the pressure is on. That is what I've been doing my whole life," Stevens said of his hit and performance through the entire tournament. Stevens, who hit around .500 all season, exploded in the final three games of the playoffs. He went 5-for-11, with two home runs, three RBI, two walks and scored four runs.

Dickinson scored single runs in the sixth and eighth innings to force the Bucs' comeback.

"I didn't doubt for a second that we would come back and win," Stevens said. "We have had a lot of breaks go our way."

Brian Zeigler got the win, pitching the entire game. Niggerbrugge described Zeigler, whose final numbers were not spectacular, (seven runs, off 10 hits, one walk and six strikeouts) as a "battler who never gave in."

Of Dickinson's seven runs only three were earned. Zeigler admitted all the errors by his teammates added extra pressure.

"After the team makes an error-I know the team is not perfect, I'm not perfect- I have to push it aside and focus on the player at the plate," he said.

"They were on me, they were really on me," Zeigler said of the Dickinson's batters. "I just had to keep [the ball] down and keep the team in the game.

"This is a Cinderella story. We are a team of destiny. Not a single team in the state gave us respect."

St. Mark's seniors complete successful high school careers

NEWARK POST PHOTO BY HEIDI SCHEING

St. Mark's Sarah Weir races to second base during the Spartans' 3-1 victory over Caesar Rodney in the semifinal game last Wednesday afternoon at Caravel.

▶ SPARTANS, from 16

game.

St. Mark's had a runner on in each of the first three innings. However, none of them got past second base. Deldeo allowed just one runner (on an error) over the last four innings.

Jennifer Nicholais and Christine Cariello recorded the Spartans' only two hits.

"We had some chances early," Townsend said. "But we just couldn't convert."

St. Mark's sophomore pitcher Dana Travis, who was the winning pitcher in last year's state championship win over Brandywine, gave up just five hits to Indian River while striking out nine.

The loss marked the third straight year that the defending state champion lost in the tournament final.

"We certainly had a burden to carry," the coach said.

"I'm not sure it made a difference in this game. But it is something we've been thinking about all year. It's been 10 years since any team has won back-to-back championships."

Despite the loss, the game marked the end of a fantastic four-year run by the Spartans' seniors (Angie Baffone, Colleen Bathon, Amanda Cariello, Gina Denton, Leighann Hlywak, Sara Weir, Jamie Gallagher and Bree Tease).

Three times in the last four seasons St. Mark's has played in the state championship game. The one year the Spartans didn't (1996), they were the tournament's top seed.

In all, St. Mark's has posted an incredible 78-7 record over the past four seasons.

"My three captains (Hlywak, Cariello and Weir) have started all four years," Townsend said.

"This group has done a great job. They have done everything I've asked.

"My heart really goes out to them."

Rival soccer coaches possess unique kinship

By CHRIS DONAHUE
NEWARK POST STAFF WRITER

What began as a player-coach relationship 13 years ago has evolved into one of the most unique situations on the Delaware sports scene.

Tom DeMatteis is the head coach of the boys and girls soccer teams at St. Mark's.

Mike McFarland, who played three varsity seasons under DeMatteis in the 1980's, was DeMatteis' assistant for the boys' season last fall.

McFarland also has another job - he's head coach of the girls team at Alexis I. du Pont. And for the third time in two seasons, their respective teams met 10 days ago in a semifinal-round game of the Delaware Girls High School Soccer Tournament.

AI won the game 1-0, then went on to capture its third consecutive state title, its second under McFarland, who also plays professional soccer with the Delaware Wizards.

AI also beat the Spartans 2-0 during the regular season this year and last.

But rather than it being an uncomfortable situation when DeMatteis and McFarland pace similar sidelines, the two have become such good friends they're some of the biggest boosters of the other guy's teams - at least when they're not playing each other.

"I enjoy coaching against him more than anyone," said McFarland, "because I know we can talk before the game and not have any tension; joking, kidding. And we know each other's teams so well."

The two have also seen each other on a regular basis for so many years because they live about a block from each other - DeMatteis in Meetinghouse Hill and McFarland in Deacons Walk.

"(McFarland) does a great job, he really does," said DeMatteis when asked if he's proud to see one of his former players succeed, even if it's at his team's expense.

"And it showed (in the 1-0 loss). They just kept coming and coming even when we giving them everything we had. "I was really happy (last season) when they battled Newark so tough and then won it. I've never had a situation where I've been so close to an opposing coach.

"I mean we're in constant contact; bouncing different things off each other about opposing teams. It's neat."

McFarland isn't the only former player under DeMatteis who became a coach, but it's the first he's had to face.

McFarland said he's used ideas gleaned from other coaches he's either played for or assisted, including DeMatteis.

"I think working with him this past fall was very good in being able to get to the state championship," said McFarland said, who still shows a youthful respect by referring to his old coach as `Mr. DeMatteis.'

"I learned a good deal about getting the kids prepared for tournament matches. I mean he's been at it for 12 seasons and won seven championships and was in the finals a couple other times. I guess there's nobody else better to ask or learn from than him."

McFarland recalled that before he began playing for St. Mark's, his brother had told him DeMatteis was "pretty intense and very driven to win."

Those traits also describe himself, he said, but despite those rigorous standards, their teams seem to reflect the personalities of their coaches.

They both play with iron wills combined with flair, intelligence and good sportsmanship.

"After that semifinal game, I had never seen two teams so easily brought together,"

McFarland said. "Some were hugging. Some of his girls were hugging me and some of our girls were hugging him. I haven't seen that in many years in either boys or girls. I think it's a reflection of the girls playing together outside in club ball and my relationship with Mr. DeMatteis."

McFarland also took time to remind his former coach of his age. Diplomatically, of course. "We were talking the other day and I told him it's ironic how he won his first two state titles when he was 24 and 25 years old, and I won my first two when I was 25 and 26," McFarland said.

Their birthdays are also one day apart in October, and when McFarland played at St. Mark's, his parents threw their son a surprise party, and included DeMatteis in the celebration.

"I gave him a hard time about (being 35)," McFarland said with a laugh.

"I said when I was playing for you, nine years seemed like a lot.

BASEBALL SCORES

NEWARK AMER. LITTLE LEAGUE

Cardinals 13, Mariners 12 – Rocco Bradley's home run was one of 14 hits for the Cardinals, as they earned their first win of the season.

Red Sox 11, Pirates 3 – Danny Johnson, Lou Bingham and Ryan Vance combined to pitch a two hitter for the victorious Red Sox. Offensively, Frank Houser went 2-for-2, while Kyle Walker, Thomas Barr and Vance all had hits.

Twins 15, Phillies 5 – The Twins offense was lead by Eli Turkel, Jeff Carr, Mike Ingram and Josh Sweede. Dave Shinton and Joe Shekiro had hits for the Phillies.

Red Sox 6, Cardinals 4 – Dave Franck went 3-for-5 to pace the Red Sox. Ryan Vance, Thomas Barr, Kyle Walker and Jason Warren also added hit for the victorious team. Frank Houser, Danny Johnson and Vance combined to pitch a four hitter, for the Red Sox.

Red Sox 18, Rangers 8 – The Red Sox bats exploded behind the efforts of Frank Houser 3-for-3. Seven other players added hits in the winning effort. Jon Ogburn went 2-for-2 to lead the Rangers.

Braves 9, Indians 5 – Justin White led the Braves to victory with three hits. Evan Walker, Danny Ryan and Allen Gula all had hit in the inning effort. Home runs by Brennan McKane and Jeff Lovell weren't enough to power the Indians to victory.

Braves 8, Orioles 2 – Joey Matterer hit two home runs to spark the Braves to victory. Dan Ryan, Randy Von Steuben and Doug Knight combined for the victory, which clinched a playoff spot for the Braves. James Tidwell, Matt Biddle and Peter German had hit in a losing cause.

Yankees 12, Mets 8 – Joey Kiser had a home run and single to lead the Yankees to victory. Taylor Fanty also added to hits for the victorious team. Ryan McVey had a triple and Conor Hughes-Lampros add two hits in a losing effort.

BROOKSIDE BAMBINO LEAGUE

White Sox 5, Orioles 3 – Michael Bender struck out 13 batters as the White Sox won the battle for first place. Bobby Pilato hit a triple to drive in the winning run and Sean Walker made a diving catch in center field preventing a potential Orioles run from scoring. Danny Barker went 2-for-2 for the victories team and Nick Dionisi had two doubles for the Orioles.

White Sox 6, Phillies 4 – Joey Basher pitched a complete game, four hitter with 11 strike outs to led the White Sox to their 11 win of the season. Bobby Pilato, John Jenson and Danny Baker all had fourth inning hits to break the game open.

EARLY SUMMER
SIZZLING POOL SALE
AT POOLS & SPAS UNLIMITED

Vogue's NEW WAVE pool
SMOOTH CURVES - SUPER STRONG

DECK and FENCE OPTIONAL
AVAILABLE IN 18' - 21' - 24' ROUND
INSTALLATION ONLY $200
THESE POOLS ONLY

This Weeks Specials
SPRING MAINTENANCE KIT INCLUDED WITH POOLS
• Hayward High-rate Filter • Aluminum A-frame Safety Ladder • Vacuum Hose • Pole • Vacuum Head • Leaf Net • Test Kit • Chlorine

RANGER	COLONIAL OAK	LINEN OAK
15' X 48" with Spring Kit $999	18' X 48" with Spring Kit $1199	21' X 52" with Spring Kit $1499

60 DIFFERENT POOLS TO CHOOSE FROM . . . A POOL TO FIT EVERY BUDGET !

BUSTER CRABBE POOL
100% ALUMINUM
16' x 32' on display
30 YEAR WARRANTY

ADMIRAL'S WALK
creates a new unsurpassed dimension in outdoor recreational living

EARLY POOL INSTALLATION DATES AVAILABLE - RESERVE YOURS NOW

No one can EQUAL the quality of our pools
• BEST BRANDS
• BEST PRICES
• BEST POOLS
• BEST VALUE
Special Financing Available

MASSIVE 6" LEDGE
52" WALL - STAINLESS STEEL TRACK

Lifetime Warranty / Stainless Steel Panel
ROUND
15' x 52" $599
18' X 52" $699
21' X 52" $899
OVAL
15' X 24' . . . $1499
15' X 30' . . . $1699

BUSTER CRABBE
21' ROUND POOL
6' X 9' Aluminum Deck
20 Gauge Print Liner, Filter, Ladders, Vac. Equipment, Chemicals, Test Kit

JUST $2699
IN-STOCK ONLY

52" DEEP OVAL
15" SIDE DECK
Fence Around Pool

COMPLETE SPRING MAINTENANCE KIT
Hayward 1 HP Filter System
24' x 15' . . . $3999
30' x 15' . . . $4399
33' x 18' . . . $4999

BUSTER CRABBE
IMAGE POOL
21' or 24' ROUND
FREE POOL LIGHT

30 YEAR WARRANTY
20% off with this coupon

ALL POOL BRUSHES, VAC HEADS & POLES
20% off
WITH THIS COUPON

HEAVY DUTY
full body
LOUNGER
P.V.C. FRAME, ALL WEATHER FABRIC

SALE $69.99

BIG SALE
ABOVE GROUND IN-POOL STEPS with hand rail
$225

HAYWARD
Above Ground
BIG SAND FILTER
FITS ANY SIZE POOL-FREE SAND
JUST $369
E-200

Authorized Dealer for the BEST Chemical Selection and Price Anywhere
• BAQUACIL • SUSTAIN • PRISTINE BLUE • CHLOR-FREE • PROTEAM

SPECIAL PRICES ON IN-STOCK SPAS

HotSpring Portable Spas
LARGE SELECTION OF SPAS ON DISPLAY
TIGER RIVER SPAS.

POOLS & SPAS UNLIMITED
HOURS:
MONDAY THRU FRIDAY . . . 9:00 - 8:00
SATURDAY . . . 9:00 - 5:00
SUNDAY . . . 11:00 - 4:00
RT 1 • BEAVER BROOK PLAZA • NEWARK, DE • (302) 324-1999
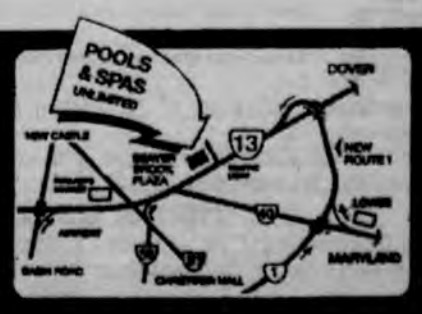

CITY OF NEWARK, DELAWARE

DEPARTMENT OF PARKS & RECREATION

SUMMER ACTIVITY SCHEDULE - 1998

FOR INFORMATION CALL 366-7060 • R: Residents Of Newark • NR: Non-Residents

PRESCHOOL ACTIVITIES

Summer Tot Lot (3-5 yrs) 9am-12noon #0313-20 Downes School Gym, M-F Jun 22-Jul 3; #0313-21 George Wilson Center, M-F Jun 22-Jul 3, #0314-20 Downes School Gym, M-F Jul 6-17; #0314-21 George Wilson Center, M-F Jul 6-17; #0314-22 George Wilson Center, M-F Jul 20-31, #0314-23 Downes School Gym, M-F Aug 3-14; #0314-24 George Wilson Center, M-F Aug 3-14; R: $60 NR: $65

Pint-Size Basketball (4-7 yrs) #0600-20(4-5 yrs) T Jun 16-Jul 14, 5:15-6:15pm, George Wilson Park, R: $31; #0602-20 (6-7 yrs) T Jun 16-Jul 14, 6:45-7:45pm, George Wilson Park, R: $26 NR: $31

Insect Safari (4-6 yrs) #0413-20, M-F Jun 29-Jul 3, 9am-12 noon, #0413-21, M-F Jul 27-31, Iron Hill Museum, R: $60 NR: $65

Afternoon Art (3-5 yrs) #0001-20, W Jul 7-28, 1-1:45pm, George Wilson Center, R: $24 NR: $29

Preschool Music Makers (4-6 yrs) #0030-20, M-F Jun 29-Jul 3, 1-2:30pm, Downes Music Room, R: $30 NR: $35

That's Entertainment (3½-7 yrs) #0415-20, Th Jul 9-9:30am, 1-2pm, White Clay Creek Nature Center, R: $25 NR: $30

Tiny Tot Soccer (3-4 yrs) #0601-30, Sa Sep 19-Oct 24, 9-9:45am, Handloff Park, R: $16 NR: $21; #0601-31, Sa Sep 19-Oct 24, 9:50-10:20am, Handloff Park, R: $16 NR: $21

Midget Soccer (5-6 yrs) #1661-30, Sa Sep 19-Oct 24, 10:30-11:15am, Handloff Park, R: $16 NR: $21

Safety Town (4-5 yrs) #0320-20, M-F Jul 20-31, 8:00-10:00am; #0320-21, 10:30am-12:30pm, Downes School, R: $30 NR: $35

Newark Preschool (formerly Tot Lot) (3-5 yrs) #0310-99 (3 yrs), T/Th Sep 15-May 20, 9-11:30am, R: $536 NR: $541; #0311-99 (4&5 yrs), M/W/F/ Sep 14-May 21, 9-11:30am, Unitarian Church R: $774 NR: $779

YOUTH/TEEN ACTIVITIES

Arts and Special Interest

Pottery For Kids (7-11 yrs) #1120-20, M/W/F Jun 15-26, 4:30-6pm, George Wilson Center, R: $32 NR: $37

Blast-Off With Piano (7-9 yrs) #1032-20, M-F Jun 22-26, 1-4pm, #1032-21, M-F Jul 13-17, 1-4pm, George Wilson Center, R: $65 NR: $70

Pottery + Camp (12-16 yrs) #1124-20, M/W/F Jul 20-31, 12:30-3:30pm, George Wilson Center, R: $60 NR: $65

Cartooning (9-14 yrs) #1082-20, M Jun 22-Jul 27, 7-8:30pm, George Wilson Center, R: $30 NR: $35

Paint It and Take It! (9-14 yrs) #1047-20, Jun 26, 6-9pm, #1047-21, F Aug 7, 6-9pm, George Wilson Center, R: $30 NR: $33

Afternoon Art (6-9 yrs) #1001-20, T Jul 7-28, 2-3pm, George Wilson Center, NR: $24 NR: $29

Mother/Daughter Maker Over (10 yrs & over) #1343-20, W Jul 15, Newark Senior Center, 6:30-8:30pm, R: $12 NR: $15

Confidence Plus (9-12 yrs) #1342-20, M Jul 20, George Wilson Center, 1-4pm, NR: $25 NR: $28

Claytooning (9-14 yrs) #1127-20, M Aug 3-24, George Wilson Center, 7-8:30pm, R: $30 NR: $34

Young Filmmakers Camp (12-16 yrs) #2060-20, T/W/Th Aug 4-13, George Wilson Center, 12:30-3:30pm, R: $60 NR: $65

Theater Camp (7-12 yrs) #1072-20, M-F Aug 17-21; #1072-21, M-F Aug 24-28, 12:30-4:30pm, George Wilson Center, R: $60 NR: $65

Before School Center (Grades K-4) #1317-09, M-F Sep 8-Jun 7, 7-9am, Downes School, R: $80/month

After School Centers (Grades K-6) #1311-09 (Grades K-4) M-F Sep 8-Jun 7, R: $80/month; #1313-09 (Grades 4-6), M-F Sep 8-Jun 7, 3:30-6pm; Downes School, R: $80/month

Hawaiian Luau and Pool Party (10-14 yrs) #2500-20, Fri Aug 7, 7:30-9:30pm, George Wilson Center, R: $6 NR: $9

Sports

Cheerleading I & II (ages 6-14 yrs) #1607-20 (6-9 yrs) M Jun 29-Jul 27, 6-7pm, R: $25 NR: $30, #1614-20 (10-14 yrs) T Jun 30-Jul 28, 6:45-8pm, R: $27 NR: $32

Beginners Golf (9-16 yrs) #1644-21, M Jul 13-Aug 17, 5:30-6:30pm, #1644-22, W Jul 15-Aug 19, 4:30-5:30pm, Downes School, R: $70 NR: $75

Teen Sports Sampler (12-15 yrs) #2636-20 Canoeing, Th Jul 16, 6:30-8pm, R: $11 NR: $14; #2633-20 Rock Climbing, Th Jul 30, 9:30am-12noon, R: $17 NR: $20; #2637-20 Archery, Th Aug 13, 9:30-11am, Univ of DE, Pearson Hall, R: $15 NR: $18

Soccer Camp, Half -Day (5-7 yrs) #1604-20, Jun 15-19, 9am, -1pm; #1604-21, Aug 10-14, 9am-1pm, R: $100 NR: $105, **FULL-DAY** (7-13 yrs), #1605-20, June 15-19, 9am, -3:30pm, #1605-21, Aug 10-14, 9am-3:30pm, R: $115 NR: $120

ALL SESSIONS held at Downes School

In-Line Hockey League (ages 7-12 yrs) #1665-30 Junior (7-9 yrs) #1666-30 Senior (10-12 yrs), Practices begin the week of August 3, Dickey Park R: $50 NR: $55 - Equipment required, call for info.

Go Fish (8-12 yrs) #1649-20, M-F Aug 3-7, 8-19am, White Clay Creek State Park, R: $40 NR: $45

Fall Youth Soccer League (7-12 yrs) #1662-30 (7-8 yrs) Elementary League, Fairfield Park, R: $25 NR: $30; #1663-30 (9-12 yrs) Junior League, Kells Avenue Park, R: $29 NR: $34

Outdoor and Nature

Indian Adventures (6-12 yrs) #1414-20, M-F Jun 29-Jul 3, 9am-12noon, Iron Hill Museum, R: $60 NR: $65

Summer Playgrounds (entering 1st grade-8th grade) M-F Jun 22-Jul 31, 9am-12noon, #1331-20 Downes School **FULL**, #1331-21 Fairfield Park **FULL**, #1331-22 Lumbrook, Park, #1331-23 Phillips Park **FULL**, R: $20 NR: $25

Fun and Games (7-12 yrs) #1330-20, M-F Aug 10-14, 10am-12noon, White Clay Creek Nature Center, R: $40 NR: $45

Aquatics

Swimming Pools Newark operates two inground pools, one at George Wilson Park (New London Road), the other at Dickey Park (off Madison Drive); pools will be open Mon, Jun 15-Aug 16, 7 days a week, 12:00-7pm (pools closed Jul 4)

Swim Classes - Infant Swim-IPAP (6 mos-18 mos) and (19 mos-3 yrs); Beginner Swim (3-5 yrs) and (6 yrs & older); Advanced Swim (3-5 yrs) and (6 yrs and older); sessions held at Dickey Park or Wilson Park. Call the Recreation Office for dates, times and more information. R: $25 NR: $30

ADULT ACTIVITIES

Arts, Crafts and Dance

Advanced Country Dance #3018-20, M Jun 22-Jul 20, Newark Senior Center, 7-8:30pm, R: $45/couple NR: $50/couple

Napkin Basket #3206-20, W Jun 24, 7-10pm, Newark Senior Center, R: $20 NR: $23

Beginners Drawing and Painting #3050-20, Th Jun 25-Aug 20, 7-9pm, Newark Senior Center, R: $60 NR: $65

Decorative Birdhouse #3288-20, Th Jun 25, 6-10pm, Newark Senior Center, R: $36 NR: $39

Pen and Ink #3084-20, W Jul 1-22, 7-9pm, Newark Senior Center, R: $38 NR: $43

Bean Bag Babies Ark #3286-20, Th Jul 9, 6-10pm, Newark Senior Center, R: $80 NR: $83

American Basket #3207-20, W Jul 22 & 29, 7-10pm, Newark Senior Center, R: $45 NR: $49

Let's Dance #3015-20, M Jul 27-Aug 17, 7-8:30pm, Newark Senior Center, R: $45/couple NR: $50/couple

Corner Shelf #3289-20, Th Jul 30, 6:30-10pm, Newark Senior Center, R: $28 NR: $31

Decorative Wooden Box #3287-20, 6:30-10pm, Newark Senior Center, R: $30 NR: $33

Home, Garden and Special Interest

Dog Obedience (14 yrs and older) #3354-20, W Jun 17-Jul 22, 6:30-7:15pm, #3354-21, W Aug 5-Sep 9, George Wilson Park, R: $55 NR: $60

Basic Boating Certification (12 yrs and over) #3329-20, T/W Jun 23 & 24, 6-10pm, #3329-21, T/W Jul 21 & 22, 6-10pm, Newark Senior Center, R: $30 NR: $33

Wedding Planning #3334-20, T Jun 23, 7-10pm, Newark Senior Center, R: $12 NR: $15

Intro to Homeopathic Medicine #3326-20, W Jun 24, 7-9pm, Newark Senior Center, R: $10 NR: $13

Homeopathy - First Aid & Sports Injuries #3323-20, W Jul 22, 7-9pm, Newark Senior Center, R: $10 NR: $13

Homeopathy - Stomach Ills #3327-20, W Aug 19, 7-9pm, Newark Senior Center, R: $10 NR: $13

Numerology #3337-20, T Jul 21, 7-9pm, Newark Senior Center, R: $10 NR: $13

Hors D'Oeuvres & Appetizers #3313-20, Th Jul 23, 7-8:30pm, Newark Senior Center, R: $15 NR: $18

Great Grilling #3311-20, T Jun 30, 7-9pm, Newark Senior Center, R: $12 NR: $15

Astrology #3336-20, T Jul 28 & Aug 4, 7-9pm, Newark Senior Center, R: $20 NR: $24

From Trash to Treasures #3368-20, T Jul 28, 7-8:30pm, Newark Senior Center, R: $10 NR: $13

7 Day Wonder Dress #3333-20, W Jul 29, 7-8:30pm, Newark Senior Center, R: $12 NR: $15

Surfing the Net #3350-20, Th Jul 30, 7-9pm, Newark Senior Center, R: $21 NR: $26

Design Your Own Webpage #3359-20, Th Jul 9-23, #3359-21, Th Aug 6-20, 7-9pm, Newark Senior Center, R: $56 NR: $61

Scarf Tying #3330-20, W Aug 12, 7-8:30pm, Newark Senior Center, R: $12 NR: $15

Window Fashions #3363-20, T Aug 11, 7-8:30pm, Newark Senior Center, R: $10 NR: $13

Home Decorating Tips #3364-20, T Jul 14, 7-8:30pm, Newark Senior Center, R: $10 NR: $13

Matting & Framing #3100-20, T Jul 14 and 21, 7-10pm, The Total Picture, R: $5 NR: $9

Defensive Driving (16 yrs and older) #3320-20, W/Th Jul 15 and 16, #3320-21, T/W Aug 18 and 19, Newark Senior Center, R: $25 NR: $28

Defensive Driving Refresher (18 yrs and older) #3321-20, W Jul 29, 6:30-9:30pm, Newark Senior Center, R: $25 NR: $28

Decluttering #3362-20, T Aug 4, 7-9pm, Newark Senior Center, R: $10 NR: $13

Sports and Fitness

Sports Sampler #3653-20 Canoeing, W Jul 15, 6:30-8pm, Rittenhouse Park, R: $11 NR: $14; #3649-20 Rock Climbing, W Jul 29, 7-9pm, U of D, Carpenter Sports Bldg, R: $17 NR: $20; #3654-20 Archery, W Aug 12, 7-8:30pm, U of D, Pearson Hall R: $15 NR: $R: $18

Beginners Golf #3647-21, M Jul 13-Aug 17, 6:45-7:45pm, #3647-22, Th Jul 16-Aug 20, #3647-30, M Aug 24-Oct 5, 6-7pm, Downes School, R: $70 NR: $75

Intermediate Golf #3648-21, W Jul 15-Aug 19, 5:45-6:45pm, #3648-30, W Aug 26-Sep 30, 6-7pm, Downes School, R: $70 NR: $75

Advanced Golf #3649-21, Th Jul 16-Aug 20, 7:15-8:15pm, #3649-30, Th Aug 27-Oct 1, 6-7pm, Downes School, R: $70 NR: $75

Fall Co-Rec Softball League, Please contact the Recreation Office by July 10 for placement on waiting list.

Trips

A Day in Cape May, Cape May, NJ, #4747-20, Sa Jun 27 R: $27 NR: $30, Departure: 7am, Return: 9:40pm

Orioles vs Boston Red Sox, Baltimore, MD, #4707-20, Su Jul 12, R: $24 NR: $28, Departure: 11:45am, Return: 5:30pm

Manhattan Cruise and Downtown, New York City, #4716-20, Sa Jul 25, R:$37 NR: $40, Departure: 7:15am, Return: 10:15pm

Philadelphia Museum of Art and Independence National Historical Park, Philadelphia, PA, #4797-20, Sa Aug 1, R: Adult $19 Seniors & Students $16, NR: Adult $22, Seniors & Students $19, Departure: 7:45am, Return: 6:20pm

Stratford Hall Plantation and Fredericksburg, VA, #4798-20, Sa Aug 15, R: Adult $39, 6-18 yrs $36 NR: Adult $42, 6-18 yrs $39; Departure: 6:30am, Return: 10pm

New York City Tour and Midtown, #4799-20, Sa Aug 22, R: $22 NR: $35, Departure: 7:30am, Return 10:15pm

U.S. Naval Academy and Annapolis, MD, #4737-30, Sa Sep 12, R: Adult $18, Youth (K-12) $16, Senior $17 NR: Adult $21, Youth (K-12) $19, Senior $20, Departure: 7:30am, Return: 6:45pm

U.S. Military Academy, West Point, NY, #4757-30, Sa Oct 3, R: $35 NR: $38, Departure: 7:15am, Return: 10pm

Peddler's Village "Apple Festival", Lahaska, PA, #4723-30, Sa Nov 7, R: $12 NR: $15, Departure: 8am, Return: 6:15pm

Community Events and Family Fun

Spring Flea Market - #4500-20, Sa Jun 6, 9am, 3pm, George Wilson Center, R: $15 NR: $18

Newark Nite - Sa Jun 13, 5-9:30pm, Main St.

Liberty Day Celebration - Sa Jul 4, 11am-4pm, Carpenter Recreation Area of White Clay Creek State Park - for more information, call the Recreation Office

July 4th Fireworks Display - Sa Jul 4, Dusk (between 9-9:30pm), University of Delaware, practice football fields (South Campus) - for more information, call the Recreation Office

Wooden Racquet Doubles Tennis Tournament - #4529-20, ages 19 & over, Handloff and Fairfield Parks, M-Th Aug 17-20, 6:30-9pm, Sa Aug 22, 9am-4:30pm, R: $10 NR: $13 (per person)

27th Annual Newark Community Day - Sun Sep 20, 10am-5pm, University of Delaware mall - for more information, call the Recreation Office

Annual Halloween Parade - Sun Oct 25, 2pm, Main Street - for more information, call the Recreation Office

Adult Tennis

Please call the Recreation Office for specific dates, times and locations.

Activity Registration Information

Newark Residents: Saturday, June 6, 10am-12noon at the Newark, Municipal Building, 220 Elkton Road and thereafter Monday through Friday, 8:30am-5pm

Non-Residents: Tuesday, June 9 and thereafter Monday through Friday, 8:30am-5pm

Complete the registration form below with payment and stop by or mail it to the Newark Parks and Recreation Office, 220 Elkton Road, Newark, DE 19711.

ACTIVITY REGISTRATION FORM PLEASE PRINT & FILL OUT COMPLETELY.

RESPONSIBLE ADULT NAME: LAST | FIRST | MI | ID #

ADDRESS: STREET | ☐ RESIDENT ☐ NON-RESIDENT

CITY | STATE | ZIP CODE | COMMENT

PHONE #'s: DAY ( ) | NIGHT ( ) | EMERG ( )

PARTICIPANT NAME				ACTIVITY		ACTIVITY FEE	NON. RES./ MISC. FEE	TOTAL DUE
LAST NAME	SEX	AGE		ACTIVITY NO	#1 ACTIVITY NAME			
FIRST	MI	BIRTHDATE		ACTIVITY NO	#2 ACTIVITY NAME			
LAST NAME	SEX	AGE		ACTIVITY NO	#1 ACTIVITY NAME			
FIRST	MI	BIRTHDATE		ACTIVITY NO	#2 ACTIVITY NAME			

FOR TRIP USE ONLY - Trip Seating Request:
IN GROUP_____ THEIR NAMES: _____

PAGE TOTAL $

The activities offered by the Newark Parks and Recreation Department are accessible to individuals with disabilities. Is there any reasonable accommodation that we might need to make for the participant to fully take part in this/these activities? If so, please call the Parks and Recreation Office to discuss the matter with the activity supervisor(s).

AMOUNT ENCL. $

RELEASE STATEMENT: I hereby accept responsibility for any accident which may occur in connection with this activity. Hold harmless the City of Newark and all other parties involved in the promotion and or conducting of this activity. I fully understand that the City of Newark provides no medical coverage for its programs unless specified. I give permission for myself and/or my child to be photographed while participating and/or attending a Parks and Recreation activity. I understand that photos may be used in future publicity.

FORM OF PAYMENT
☐ 1 CASH
☐ 2 CHECK # _____
☐ 3 MONEY ORDER
☐ 4 OTHER _____

Signature _____ Date _____

Make checks(s) or money order payable to: **CITY OF NEWARK**

MAIL TO: **Newark Parks & Recreation**
220 Elkton Road, P.O. Box 390, Newark, DE 19715 (302) 366-7060

BLUE HEN BOWLING WINNERS

Brunswick Lanes announced the winners of the recently concluded Club 55 Vacation Classic Senior Bowler of the Year tournament. Over 110 Brunswick Recreation Centers in the United States and Canada conducted the tournament exclusively for senior bowlers (age 55 and up).

Newark's Ed Zorrer, 70, of the Tuesday morning Newark Seniors League, was named Senior Bowler of the Year Center champion and won one full year of free league bowling and a championship trophy. Zorrer rolled a 245 game, 66 pins over his 179 average.

Mary Anderson, 58, of Newark was the first runner-up. She bowled 57 pins over her average. Vince Dirubbio, 57, of Elkton was second runner-up at 45 pins over.

For additional information, contact Brunswick Blue Hen Lanes at 737-5690.

Late goal lifts Tigers over Spartans

▶ SOCCER, from 16

plus. I just like being aggressive. I just think I'm going to go for every ball. If there's a big crowd of people, I just say I'm going to do what it takes and if they're going to hit me, they're going to have to deal with me."

"She's the most trustful goalie I've ever had behind me," Besosa said. "I've never felt so safe."

"I can't say enough about her, but then again I can't say enough about the whole group," said St. Mark's coach Tom DeMatteis. "When we played AI in the regular season it was our best game of the year. We didn't have nearly the balance in possession time. Not that we were at 50-50 tonight, but we didn't have nearly the offensive push that we had tonight. But we played really, really well and gave it everything we had."

As for the games within this game, one the most significant occurred between St. Mark's sophomore striker Ashley Dilworth and AI fullback Carrie Fitzpatrick, who would help prove to be the main dog of doom for the Spartans' offensive efforts.

Fitzpatrick stayed within a few yards of Dilworth, who scored 23 goals this season, virtually the entire match.

Only once was Dilworth able to display her lethal shooting ability, and that came on a free kick with 11 minutes left to play.

From about 25 yards out, Dilworth sent a right-footed rocket that appeared headed for the upper left corner of the net. But AI goalie Ann Hennessy was equal to what was probably the Spartans' best-placed shot of the game.

"Our (stopperback) Anjulee Alvares and Fitzpatrick are the two best markers I've seen, period," DeMatteis said. "They both did their jobs great tonight. Carrie deserves credit because Ashley has such a high work rate."

DeMatteis and McFarland also cited the play of St. Mark's senior sweeper Kara Humphries, who had sat out the tourney-opener after receiving 16 stitches to her head.

With seven minutes left, Ganc again soared high in heavy traffic to snare a dangerous direct kick, and as the minutes melted away, overtime seemed likely.

In the state tournament, two mandatory 10-minute periods are played, followed by a similar amount of sudden-death periods if the score is still tied. After that, penalty kicks decide the outcome.

DeMatteis said his team would have been prepared for that scenario, taking it segment by segment, and then perhaps have the edge in the form of Ganc.

But extra time wasn't to be, because AI's Laura Godsey was able to penetrate deep on the left side of the penalty area and send a low, curling cross that Ganc dove to her left to parry away.

In what took only a couple seconds to occur but seemed to take place in slow motion, the ball rolled free about 10 yards out. Speeding goalward was AI's Beth Belanger, who, with Ganc down and any St. Mark's defender close enough to clear the ball from harm's way, blasted a shot into the gaping net.

When the final whistle blew, AI's players and fans exploded in delight, and probably relief. For St. Mark's, it was a devastating outcome, and tears fell from many of its players long after the match had ended.

Still, in the ashes of defeat, there was pride and the realization that over the hills and far way, continued greatness appears certain, because the Spartans will lose only two starters to graduation.

"This team was so tight," said Besosa, who plans to attend either West Chester or Shenandoah (Va.) universities in the fall.

"No one wants to let each other down. We did everything together. We prayed together...I'm going to miss this team a whole lot."

White Lawn Tractors
BUILT WITH VALUE

Backed by Local Dealer Service

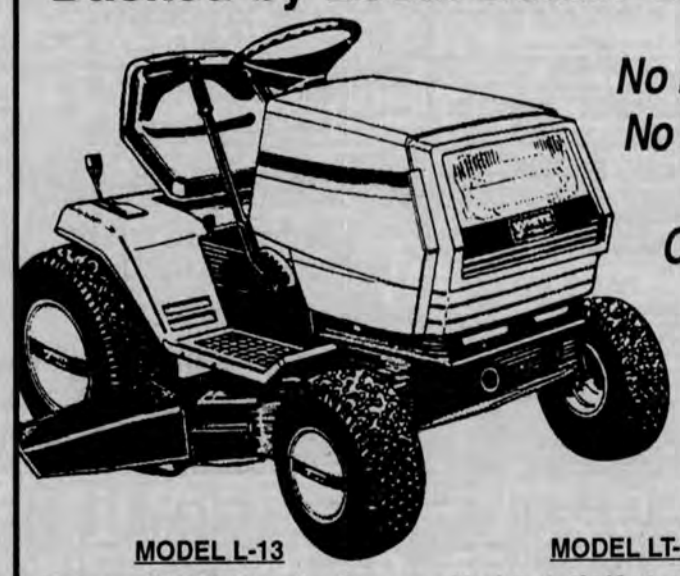

No Interest, No Payments Until October!

MODEL L-13
7-Speed Shift-On-The-Go
ONLY $31 PER MONTH
$1,099.95 SAVE $100
- 13hp Overhead Valve Engine with Pressurized Oil System and Oil Filter for powerful, yet quiet performance and long life
- 38" Turbo-Cut Deck
- Optional Bagger & Mulching Kit Available on Both Models

MODEL LT-145
Hydrostatic/Automatic Drive
ONLY $39 PER MONTH
$1,399.95 SAVE $100
- 14.5hp Industrial Overhead Valve Engine with Pressurized Oil System and Oil Filter for cool, quiet operation and long life
- 27" Turning Radius & Caster Camber Steering for Easy Maneuverability & Effortless Turns
- 38" Turbo-Cut Deck

2-YEAR LIMITED WARRANTY

WHITE by MTD

** Retail Financing is for qualified buyers only. A 10% down payment including tax is required. Freight and set-up charges vary by dealer. See your local White dealer below for details.

Rising Sun, MD
DUVALL'S LAWN & GARDEN INC.
653 Telegraph Rd.
410-658-6519

Newark, DE
NEWARK MOWER CENTER
69 Albe Dr. (Old Baltimore Pike Industrial Park)
302-731-2455

Wilmington, DE
SUBURBAN LAWN & EQUIPMENT
1601 Naamans Rd.
302-475-4300

PET KARE PETS & SUPPLIES
GOVERNORS SQUARE SHOPPING CENTER
RT. 40 & 7, BEAR, DE • 832-8775
No Delaware Sales Tax

CAT CHOW
SALE 7.99 18 lbs
With This Coupon.
No Delaware Sales Tax
Not valid with any other offers.
Expires 6/20/98

MEOW MIX
SALE 7.99 18 lbs
With This Coupon.
No Delaware Sales Tax
Not valid with any other offers.
Expires 6/20/98

PARAKEET
SALE 6.99
With This Coupon.
No Delaware Sales Tax
Not valid with any other offers.
Expires 6/20/98

$3.00 OFF
ANY NON-FOOD PURCHASE OF $9.00 OR MORE
With This Coupon.
No Delaware Sales Tax
Not valid with any other offers.
Expires 6/20/98

FREE FISH
BUY THE FIRST FISH AT OUR REGULAR PRICE GET THE SECOND FISH OF EQUAL VALUE FREE
Maximum $10.00 Fish
With This Coupon.
No Delaware Sales Tax
Not valid with any other offers.
Expires 6/20/98

20% OFF
ALL BIRD CAGES AND MIDWEST DOG CAGES
With This Coupon.
No Delaware Sales Tax
Not valid with any other offers.
Expires 6/20/98

1311-0605

Something terrible happens when you do not advertise. **Nothing!** Call **737-0724**

FATHER'S DAY SPECIAL

Treat Dad To Free Or Discounted Green Fees At Some Of The Region's Top Daily-Fee Golf Courses

HERE'S WHAT HE GETS:

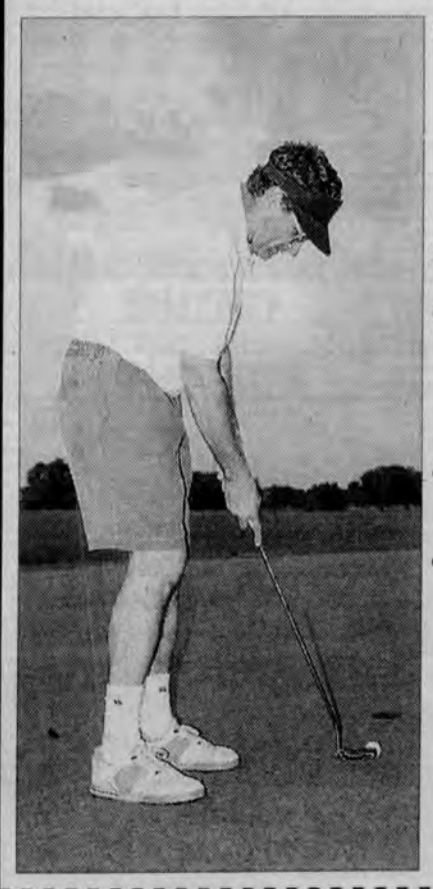

- **Free or discounted green fees at popular golf courses in Maryland, Delaware, Southeastern Pennsylvania and Virginia (through December 31, 1998).**
- **An Izod Golf Shirt ($36 value).**
- **Five issues of Chesapeake GOLFER Magazine, the official publication of the CGA.**
- **A CGA Bag Tag and Membership Card.**
- **Free admission to the Chesapeake Golf Show, November 6-8, Maryland State Fairgrounds (Timonium, MD) ($6 value).**

ALL FOR JUST $39.95

Fill out application and send with payment by check, money order, VISA or MasterCard to:
Chesapeake Golf Association, 601 N. Bridge St. Elkton, MD 21922

Name(s) _____
Address _____
City, State, Zip _____
Phone _____
Shirt Size ❑ S ❑ M ❑ L ❑ XL ❑ XXL
Enclosed is my check for $ _____ ❑ VISA ❑ Mastercard
Exp. Date _____ Card No _____
Signature _____

CHESAPEAKE GOLFER MAGAZINE GREEN SAVER TRADE SHOWS

Keen opens Legion season with two wins

AMERICAN LEGION

Joe Rineer got the win and Ray Parker the save to lead Kenn/Atterbury to a 6-3 victory over Stahl Post.

Reneer and Brian Chatman had two hits each and Mike Zarzycki chipped in two RBI in a winning effort.

Keen/Atterbury 4, R C Dupont 1

Matt Flocco pitched a four hit complete game for the victory. Joe Rineer went 3-for-3 and Tome Gallagher added a two run double for Kenn/Atterbury.

USE OUR CONVENIENT E-MAIL ADDRESS!
newpost@dca.net

VIPERS WIN

The under-9 boys team won the Springfield, Va. Memorial Day tournament. The Vipers recorded two wins and a tie in the first round.

In the semifinals, the Vipers beat the Springfield Cyclones 1-0. The Vipers met the Braddock Road Magic in the final. Vipers' goalkeeper Ryan Goodman held the Road Magic to one goal, as the Vipers won 2-1. Tyler Campbell and Turner Anderson scored the championship game goals. Campbell was named championship game MVP. The Vipers are coached by Jerry Wegman.

Church Directory

New ads and changes should be sent to:

Church Directory 601 Bridge St., P.O. Box 429 Elkton, MD 21921

or call **Nancy Tokar** for more information at

410-398-3311 or 1-800-220-3311

Ad deadline is Monday before the Friday run.

The Church Directory is published by the Newark Post.

St. Andrews Presbyterian Church
200 Marrows Road
Newark, DE 19713
302-738-4331

Worship Sunday with a friendly congregation.

Worship Service 10:00 a.m.
(Nursery Provided)
Sunday School 10:00 a.m.
Bible Study 7:00 p.m.

Ernest G. Olsen, Pastor

First Church of Christ, Scientist

48 West Park Place, Newark, DE 19711

Sunday Service* & Sunday School* Sunday, 10-11 a.m.
Testimony Meeting* Wednesday, 7:30-8:30 p. m.
Reading Room Saturday, 10 a.m. -12 noon

** Child care is provided*

All Are Welcome

http://member.aol.com/NewarkFCCS

PRAISE ASSEMBLY

1421 Old Baltimore Pike • Newark
737-5040

Sunday School.....9:15 a.m.
Sunday Worship.10:00 a.m. & 5:30 p.m.
Wednesday.....7:00 p.m.

FAMILY NIGHT (YOUTH GROUP, ROYAL RANGERS, MISSIONETTES & RAINBOWS)

Paul H. Walters, Pastor
Tom Reigel, Youth Pastor

Word of Life Christian Helpline

Mondays evenings 6:30-9:30 PM @ (302) 453-1135.

- Emotional & Practical Helps
- Prayer Requests
- Biblically Trained Counselors
- Consultation & Referrals

Family Marriage Parenting
Depression Grief Substance Abuse

All Information Remains Confidential!

Kingswood United Methodist Church

300 Marrows Rd. & Brookside Blvd.
Newark, DE 19713
302-738-4478

Adults and Children's Sunday School 9:30 a.m.
Worship Service 11:00 a.m.

"Where friends and family meet to worship!"

Glorious Presence Church

A Spirit-Filled Bible-Believing Church

Progressive Praise and Worship with Communion 10:00 am

Rev. Curtis E. Leins, Ph.D.

located 1 1/2 miles north of Elkton on Rt. 213

Children's classes provided

410•392•3456

FIRST PRESBYTERIAN CHURCH

292 West Main St. • Newark
(302) 731-5644

9:00 AM Christian Education (Including Adults)

10:30 AM Worship (Including Children's Worship)

Infant & children's Nursery Available
Ramp Access for Wheelchairs

Pastor: Rev. Dr. Stephen A. Hundley

CHRISTIANA PRESBYTERIAN CHURCH

15 N. Old Baltimore Pike
Christiana, DE
368-0515

Worship at 11 :00 a.m.
Sunday School at 10:00 a.m.

NURSERY AVAILABLE
HANDICAPPED ACCESSIBLE

Robert Bruce Cumming, Pastor

Newark 1st Church of the Nazarene

302-737-1400
Pastor Bill Jarrell

Worship Service & Sunday School
9:30 a.m. & 10:45 a.m.

GLASGOW REFORMED PRESBYTERIAN CHURCH

2880 Summit Bridge Rd • Bear, De
(1-1/2 mi. S. of Rt. 40 & Rt. 896)
834-4772

Sunday School.....9:00 a.m.
Morning Worship...10:30 a.m.

(Signing for the hearing impaired)
Sr. Pastor Rev. Charles F. Betters
Assoc. Pastor Rev. Douglas Perkins

NEWARK WESLEYAN CHURCH

706 West Church Rd.- Newark
(302) 737-5190

Sunday School- all ages .....9:30 a.m.
Morning Worship.....10:30 a.m.
Sunday Evening Adult & Youth Activities..6:30 p.m.

Handicapped Accessible/Nursery Provided
Small Group Bible Studies - throughout the week

≈ Pastor James E. Yoder III

The Episcopal Church Welcomes You

St. Thomas's Parish

276 S. College Ave. at Park Place, Newark, De 19711

(302) 368-4644 Church Office (9:00-1:00 Mon.-Fri.)
(302) 366-0273 Parish Information Hotline

Sunday Worship and Education

8:00 a.m. Holy Eucharist, Rite One
9:15 a.m. Christian Education (all ages)
10:30 a.m. Holy Eucharist, Rite Two & Children's Worship *(Nursery Provided)*
5:30 p.m. Holy Eucharist

Youth Groups: Jr. High at 4:00 p.m. Sr. High at 7:30 p.m.

The Rev. Thomas B. Jensen, Rector
The Rev. Kempton D. Baldridge, Associate and Vicar for University Mission

OUR REDEEMER LUTHERAN CHURCH

Johnson At. Augusta
Ches. Hill Est., Newark
(302) 737-6176

Sunday School
& Bible Classes.....8:45 a.m.
Divine Worship.....10:00 a.m.
Summer Worship.....9:00 a.m.
Holy Communion..... 1st & 3rd Sunday
Vacation Bible School....July 7-11 9:30-11:30 a.m.

CARL H. KRUELLE, JR., PASTOR

In Ministry to the Faith Communities of Newark, the University, and the World.

NEWARK United Methodist Church

69 East Main Street
Newark, DE 19711
(302) 368-8774
We are fully accessible to all!

Sunday Morning Worship 8:00 a.m., 9:30 a.m. & 11 a.m.

9:15 a.m. & 11 a.m. Nursery
9:15 a.m. & 11 a.m. Church School
9:30 a.m. Worship Service Broadcast on WNRK 1260AM

RED LION UNITED METHODIST CHURCH

1545 Church Road Bear, DE 19701

Crossroads Radio Broadcast 9:00 a.m.
Radio Station WNRK 1260AM

Good Friday Service 7 p.m.
Sunday School (Ages 2- Adult) 9:00 a.m.
Sunday Worship 10:15 a.m.
Nursery Available
Wednesday Evening Service 7:00 p.m.

Join our Hand Bell Choir, Choir, Kid's Club, Singles Club, Couples Club & Seniors

Rev. John M. Dunnack, Senior Pastor
Rev. Robert Simpson, Associate Pastor
834-1599

THE FELLOWSHIP

Meeting At YWCA
218. S. College Ave., Newark, DE
737-3703 • 325-2970

Sunday Bible Classes
(All Ages).....9:00 a.m.

Worship Service
(Nursery Available).....10:00 a.m.

"Sharing Christ In Mutual Ministry"

ALL WELCOME

EVANGELICAL PRESBYTERIAN CHURCH OF NEWARK

308 Possum Park Rd.
Newark, DE • 737-2300

Sunday
Worship.....8:25 & 11:00 a.m.
Sunday School.....10:00 a.m.
Evening Worship.....6:30 p.m.

Head of Christiana

Presbyterian Church

A caring community welcoming you to a life in Christ.

Founded in 1706 **Church School All Ages**

Church School 9:30 a.m.

Worship Service 11:00 a.m.

1100 Church Rd. Just off 273 West of Newark.
Ph. 302-731-4169

AGAPE FELLOWSHIP

(302) 738-5907

A Spirit-Filled Local Expression Of The Body Of Christ

Sunday Worship.....10:00 a.m.
At Howard Johnson's, Rt. 896 & I-95

Wednesday
Home Meeting.....7:30 p.m.

FIRST ASSEMBLY OF GOD

129 Lovett Avenue
Newark, DE 19713
368-4276 731-8231

Hugh Flanagan, Pastor

SUNDAY SERVICES
Bible Study 9:30 a.m.

WORSHIP SERVICES
Morning Worship 10:30 a.m.
Junior Churches 10:30 a.m.
Evening Worship 7:00 p.m.

FAMILY NITE
WEDNESDAY 7:00 p.m.
Adult Bible Study
Rainbow • Missionettes
Royal Rangers
Nursery Provided

Calvary Baptist Church

215 E. Delaware Ave.
Newark, DE 19711
302-368-4904

Holy Bible

Rev. Dr. Daniel A. MacDonald, Pastor
Rev. Jim Jitima, Min. of Discipleship
Rev. Gordon Whitney, Min. of Evangelism

SUNDAY
- **Praise Service.....9 :00 AM**
- **Sunday School.....10:00 AM**
- **Worship Service.....11:00 AM**

WEDNESDAY
- **Covered Dish Dinner...6 :00 PM**
- **Singspiration.....6:30 PM**
- **Adult Bible Study.....6:45 PM**
- **Youth Programs.....6:45 PM**
- **Adult Choir.....7:50 PM**

Handicapped Accessible
Nursery Available

SPIRIT & LIFE BIBLE CHURCH

32 Hilltop Road • Elkton, MD

Rev. and Mrs. James Forbes

Sunday
Worship & Bible Class 10:30 AM
"Super Church" for youth
(Sunday School for all ages)
Prayer 5:30 PM
Praise, Preaching 6:30 PM
(Prayer for sick)

Tuesday 10:00 AM
Teaching & Prayer
Wednesday 7:30 PM
Praise, Teaching

Bible College Classes now available

The Words that I speak unto you, they are Spirit and they are Life. John 6:63

Everyone Welcome! **For more information, 410-398-5529**

SOCCER NEWS

Kirkwood Mustangs

The under 16, girls team will be holding tryouts for the 1998/1999 season on June 2, 4, 9 at the Kirkwood Soccer Complex. The tryouts will be from 6:30 to 8 p.m.. For information call Leroy Fisher at (610) 255-5287 or (610) 255-4342.

Kirkwood Vipers and Torpedoes

The two under 10 boys teams will hold tryouts for the 1998/1999 season on june 10, 15, 17, at the Kirkwood Soccer Complex. All tryouts will be from 6 to 8 p.m. For information call Jerry Wegman at (302) 292-8549 or E-mail VPRO1@aol.com.

Kirkwood Twisters and Magic

Tryouts for the two under 11 girls teams will be held on June 4, 5 at Kirkwood Soccer Complex. Both tryouts will be from 6 to 8 p.m. The Magic will hold another, separate tryout on June 10, from 6 to 7:30, also at the Kirkwood Complex. For information call Steve Kappler (302) 378-2049 or Steve Bastianelli (302) 836-4863.

Delaware Hawks

The Hawks, under 14 boys, will hold tryouts on June 8, 15, at the Western YMCA. Both tryouts will be from 6 to 7:30 p.m. For information call Bill Golladay (302) 368-4930 or Greg Sisler (302)234-2299.

Kirkwood Soccer Club

Tyouts will be held for several under 9, boys teams on June 7,9,16, from 6 to 8 p.m. Call Chris Morgan for location and information (302) 322-4220.

TOURNAMENT NEWS

Kirkwood Avalanche win NJ tourney

The under 14, girls team beat five New Jersey teams over Memorial Weekend to win the tournament. Avalanche wins included 5-0, 1-0, 3-1 and 3-0 victories to advance into the final game.

In the final, the Avalanche were tied 1-1 with a team from New York Hyde Park, after regulation.

The game remained tied after a 10 minute overtime, before the Avalanche goalie Rachel Beatty made two great saves during the kick shoot to give her team a 3-2 victory.

Lori Knabb led the way scoring three goals in the tournament. Jenna Abbondi and Tara Soper added two goals each.

NOW YOU CAN HAVE LOCAL NEWS AND THE WORLD

AT YOUR FINGERTIPS ... FOR ONE LOW PRICE

The Newark Post and DP Net have teamed up to offer a one year subscription to the Newark Post and a one year unlimited use subscription to the Internet.

for only $169

You'll save 17% to nearly 40% on annual fees charged by other local Internet access providers. DP Net offers unlimited access, E-mail, no set up fees and FREE browsing software.

CALL TODAY & SIGN-UP

1-800-220-3311

OR MAIL TO:

DP NET/NEWARK POST, 153 E. CHESTNUT HILL ROAD, NEWARK, DE 19713

SUBSCRIPTION AND INTERNET ACCESS SERVICES APPLICATION
PLEASE HAVE THE FOLLOWING INFORMATION IF YOU CALL

NAME _____

ADDRESS _____

CITY _____ STATE _____ ZIP _____

AM PHONE (____)_____ PM PHONE (____)_____ FAX (____)_____ IF AVAILABLE

MOTHER'S MAIDEN NAME _____ (FOR PASSWORD SECURITY PURPOSES)

LAST 4 DIGITS OF SOCIAL SECURITY # _____ PASSWORD _____ (8 CHARACTER/DIGIT MAXIMUM)

PREFERRED E-MAIL ADDRESS _____ (8 CHARACTER/DIGIT MAXIMUM)

SOFTWARE (PLEASE CHECK) ☐ CD OR ☐ 3 1/2" DISK ☐ WIN. 3.1 OR ☐ WIN. 95 ☐ MAC

YOUR SIGNATURE _____ DATE _____

■ *Local obituaries are printed free of charge as space permits. Information usually is supplied to the paper by funeral directors. However, for more information, contact Julia R. Sampson, who compiles this column. Call her weekdays at 737-0724 or fax 737-9019.*

Rev. Raymond A. Garcia, pastor

Bear resident Rev. Raymond A. Garcia died Sunday, May 17, 1998, in Christiana Hospital.

The Rev. Garcia, 56, was founder and former pastor of the Word Alive Christian Center in Bel Air, Md., and was former associate pastor of Golden Lamp Christian Church, Baltimore. He was a 1994 graduate of Victory School of Ministerial Training, New Castle. He was a member of Victory Christian Fellowship and was active in its ministry at the Victory Outreach Center in Wilmington and Gander Hill prison, Wilmington. He had been a brick layer in Baltimore. He moved to Delaware in 1993.

He is survived by his wife, Deanna B.; sons, Raymond, at home, and Jonathan of New York state; stepson, William Martin, and stepdaughter, Deana Martin, both of California; brothers, Paul Garcia of Missouri, Ralph Garcia of Connecticut, and Jose and Tony, both of Puerto Rico; and sisters, Maria Garcia, Fil Garcia, and Millie Garcia, all of Puerto Rico.

A service was held May 21 at Victory Christian Fellowship. Burial was in Silverbrook Cemetery.

The family suggests contributions to Victory Christian Fellowship, New Castle 19720.

Charlotte S. Daniels, payroll clerk

Newark resident Charlotte S. Daniels died Wednesday, May 20, 1998, in Riverside Extended Care Pavilion in Wilmington.

Mrs. Daniels, 92, was a payroll clerk for Colorado Fuel and Iron Co., in Claymont for 18 years. She retired in 1961. Her husband of 75 years, Eunice H. "Danny" Daniels, died in April.

She is survived by her sons, John J. of Wilmington, and Charles D. of North Haven, Conn.; daughter, Charlotte A. Lafferty of Newark; and sisters, Josephine Copeland and Rose Sevier, both of Wilmington.

A mass was held May 23 at Holy Family Catholic Church, Newark. Burial was in All Saints Cemetery, Wilmington.

The family suggests contributions to the Little Sisters of the Poor, Jeanne Jugan Residence, Newark 19713.

C. Williams McCarns Sr., retired from DuPont

Newark resident C. William McCarns Sr. died Wednesday, May 20, 1998, in Christiana Hospital.

Mr. McCarns, 78, was a sheet metal technician at the DuPont Co.'s Experimental Station for 25 years. He retired in 1981.

He is survived by his wife of 59 years, Margaret E. Marvel McCarns; sons, Charles W. Jr. of Hall, Ind., and Gerald W. of Newark; daughters, Rosemarie Nardozzi of Hockessin, Sharon Thomas of Alpharetta, Ga., and Lois McCarns Nass of Bellefonte; seven grandchildren and four great-grandchildren.

A service was held May 23 at Spicer-Mullikin and Warwick Funeral Home, Newark. Burial was in Silverbrook Cemetery, Wilmington.

The family suggests contributions to the Multiple Sclerosis Society, Delaware Chapter, Wilmington 19806, or the American Cancer Society.

Francis Koeller, postal worker

Newark resident Francis Koeller died Wednesday, May 20, 1998, in Christiana Hospital.

Mr. Koeller, 65, was an electronics technician for the U.S. Postal Service at Rodney Square Station in Wilmington and later at the Hares Corner post office, retiring in 1996 after 42 years.

He was a member of St. Joseph's Catholic Church and a 1952 graduate of Howard High School.

He is survived by his wife of 35 years, Bertha Koeller; son, David X. of New Castle; daughters, Maureen R. Koeller of Newark, and Angela D. of Timonium, Md., brother, Reginald Koeller of New Orleans; sister, Maurita Hall of Newark; and two grandchildren.

Services were held on May 23 at St. Joseph's Catholic Church in Wilmington. Burial was private.

Helen F. Null, homemaker

Newark resident Helen F. Null died Friday, May 22, 1998, in Christiana Hospital.

Mrs. Null, 93, was a homemaker. Her husband, Horace W. Null, died in 1977.

She is survived by a daughter, Joan H. Null of Newark.

Services were held on Wednesday, May 27 at Robert T. Jones & Foard Funeral Home in Newark. Burial was in Oxford (Pa.) Cemetery.

Horace "George" W. Wimmer, AT&T operator

New Castle resident Horace "George" W. Wimmer died Friday, May 22, 1998, at home.

Mr. Wimmer, 66, was an operator for AT&T for 15 years. Earlier, he worked for Taylor Auto Supply Co. in Wilmington and was a Wilmington police officer until 1963.

He was a life member of the Delaware Association of Police. He was a Korean War Air Force veteran.

He is survived by his wife of 44 years, Margaret M. Baker Wimmer; sons, Neal T. of Newark, and Kevin G. of New Castle; daughter, Kathleen A. Cathell of Berlin, Md.; sisters, Clara Franklin and Mildred Buckley, both of Lancaster, Pa., Hazel Price of Galena, Md., and Norma Reed of Ocean View; and a grandson.

Mass of Christian Burial was held on Thursday, May 28 at St. Mary's Catholic Church in Wilmington. Burial was in All Saints Cemetery, Kirkwood Highway.

The family suggests contributions to St. Mary's Catholic Church, Wilmington; or St. Peter's Work Force, New Castle 19720.

Alfred Harry Coyle, maintenance worker

Newark resident Alfred Harry Coyle died Saturday, May 23, 1998, at home.

Mr. Coyle, 74, had worked in the maintenance department at Good-Stay Center on the University of Delaware's Wilmington campus for several years.

He is survived by his wife, Louise H. Coyle; sisters, Florence Sterlicchi, and Gladys Machulski, both of Newark.

Services were held on May 27 at the Delaware Memorial Veterans Cemetery chapel, near Summit Bridge.

The family suggests contributions to the Delaware Hospice.

Rev. Raymond H. Webb, pastor

Ogletown resident The Rev. Raymond H. Webb died Saturday, May 23, 1998, in Christiana Hospital.

The Rev. Webb, 78, retired in 1997 after 35 years as pastor of Gospel Light Tabernacle Church in Elsmere. He also was a former sheet metal supervisor for Frank Milbourne, Inc. in Wilmington, retiring in 1975. His wife, Lillie Alice Hill Webb, died in 1992.

He is survived by sons; David R. of Wilmington and Michael D., at home; daughters, Rose A. Pruitt, at home, and Patricia K. Wise and Robin D. Hewlett, both of Newark; sisters, Grace Greenway of Texas and Pearl Reynolds of Gap, Pa.; eight grandchildren; seven great-grandchildren.

Services were held Thursday, May 28 at McCrery Memorial Chapel in Marshallton. Burial was in Oxford Cemetery, Oxford, Pa.

Helen Oboryshko Belt, former GTE manager

Newark resident Helen Oboryshko Belt died Sunday, May 24, 1998, in Christiana Hospital.

Mrs. Belt had worked as a manager at the GTE Co. in Marion, Ohio for 30 years, retiring in 1989.

She is survived by brothers, Joseph and Henry Oboryshko, both of Wilmington; sisters, Dottie Grove of Georgetown, and JoAnne Bartkowski of Wilmington.

Graveside services were held on May 27 at Gracelawn Memorial Park in Minquadale.

The family suggests contributions be made to the American Cancer Society.

Nicholas Joseph Lombardi, GM maintenance worker

Newark area resident Nicholas Joseph Lombardi died Sunday, May 24, 1998, in Christiana Hospital.

Mr. Lombardi worked in maintenance at the General Motors Corp.'s Boxwood Road plant for 40 years, retiring in 1991. He was a member of Holy Family Catholic Church in Newark.

He is survived by his wife, Christine "Tina" Virginia Lombardi; daughter, Margaret A. Warrington of Bear; brothers, Dominick J. Sr. of New Castle and Russell J., Marshall A. Jr. and Anthony M., all of Newark; sisters, Constance E. Saienni of Wilmington, Rose M. Hill of Newark, Concetta M. of Elsmere and Anna Marie Adams of Stanton; two grandchildren.

Mass of Christian Burial was held May 29 at Holy Family Catholic Church in Newark.

Burial was in Gracelawn Memorial Park, Minquadale.

The family suggests contributions to the American Cancer Society.

Josephine Casson, former nurse

Newark resident died Monday, May 25, 1998, at home.

Mrs. Casson, 67, was a private duty registered nurse for 30 years, retiring in 1993. After retiring, she volunteered with the elderly and disabled.

She was a member of Faith City Family Church and Ministries of Christ in Newark. Her husband, John E. Casson, died in 1996.

She is survived by her sons, Robert H. Clanton of Rocky Mount, N.C., and Wilbert "Pete" Clanton of Wilmington; daughter, Joann Pittman Broadnax of Newark; mother, Lillie Basket of Rocky Mount; brother, Saul Clanton of Washington, D.C.; sisters, Betty Conyers of Newark, Ruth Grant of Wilmington, Nora Clanton of Rocky Mount, N.C., and Mandy Brody and Lillie Mae Graham, both of Washington, D.C.; 13 grandchildren and 19 great-grandchildren.

A service was held on May 29 at Congo Funeral Home. Burial was in Silverbrook Cemetery.

R.E. Dick, retired engineer

Former Newark resident R.E. Dick died Thursday, May 21, 1998, at home.

Mr. Dick, 72, was retired from the engineering department at the Louviers site of the DuPont Co. in 1984, after 32 years of service. He was a member of Solomon Lodge 36, AF & AM, and Kingswood United Methodist Church, both in Newark.

He is survived by a son, Donald of Fort Mill, S.C.; brother, Leon of New Mexico; three grandchildren.

A service was held May 27 in Orangeburg. Burial was in Crestlawn Memorial Gardens, Orangeburg.

ELKTON CHRISTIAN SCHOOL

A Ministry of Baptist Bible Church • Preschool thru 12th grade

NOW ACCEPTING APPLICATIONS

•*Full-Day Program for four year olds and kindergarten*
•*Academics* •*Spiritual Emphasis*
•*Athletic Program* •*Doctrinally Sound*
•*Fine Arts* •*Hot Lunch Program*

"Impacting the next generation for Christ through Teaching, Training and Touching Young Lives"
Call or Visit Today (410) 398-6444
144 Appleton Rd. • Elkton, MD 21921 • (Family Tours Available)

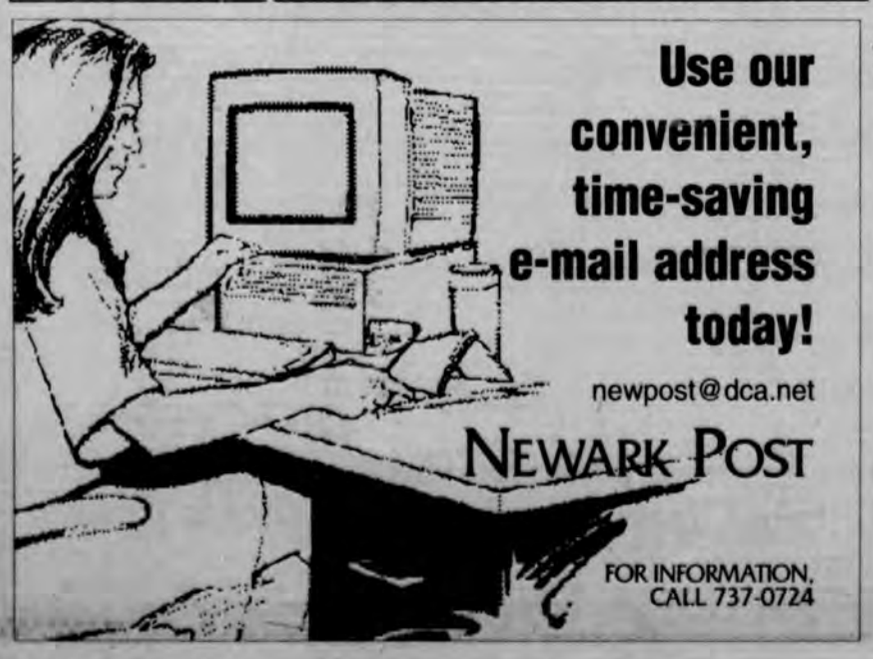

Use our convenient, time-saving e-mail address today!

newpost@dca.net

NEWARK POST

FOR INFORMATION, CALL 737-0724

Equity One Mortgage Company

Cecil County's Mortgage Specialist
First and Second Mortgages

Rates are Low ACT TODAY!

Purchases and Refinances
Business for Self ******Debt Consoli
Credit Problems OK

100% Financing Available

Call Delores, Amy or Diana
at 410-620-0952
304-306 North St.
Elkton, MD 21921

Save Hundreds of Dollars Monthly

LOW RATES

Apply by Phone

Equal Opportunity Lender. Credit and Income restrictions apply. Rates subject to change without notice

We are a direct lender. No broker fees
Also open in Lutherville & Bowie, MD

Bernadon expanding in Delaware

The architectural, land planning and interior design firm of Bernardon & Associates, Architects is by opening a new offfice in the Greenville Center.

"We are expanding to better serve our existing major Delaware clients such as W.L. Gore, DuPont, Christiana Care, Emory Hill and other developers," said architect Bill Holloway who will serve as manager of the firm's Delaware operations.

Over 30 percent of the firm's projects are located in Delaware. Completed works in New Castle County include 2 Read's Way in the Airport Corporate Commons, the Buck Kennett Building, the Endoscopy Center of Delaware, and various W.L. Gore facilities.

Earlier this year the firm won the prestigious Award of Excellence from the Delaware Chapter of the American Institute of Architects for the conversion of the Worth Estate in Centreville into corporate headquarters for Intercollegiate Studies Institute.

In addition to Holloway, the new offce will house seven staff, including a registered architect, two senior architectural designers, two architectural draftpersons and an administrative assistant.

Bernardon & Associates, which is celebrating its 25th anniversary in 1998, currently employs 44 individuals and expects continued growth in the years to come.

For more information, call 622-9550 or 610-444-2900.

Use our convenient e-mail address! **newpost@dca.net**

Phoenix reviews county division

Phoenix Management Services Inc. is being called back by county officials to further improve New Castle County's Community Development and Housing Division. The highly respected consulting firm helped provide a blueprint last year for the fiscal restructuring of county government for greater effectiveness and efficiency.

"The Phoenix management team will perform a multi-phased analysis of C.D. and H., examining the organization and operation to heighten accountability and improve service to the community," stated County Executive Thomas P. Gordon.

The Gordon administration has made reform of the housing division a priority since first taking office in January 1997. Record keeping, accounting, personnel and customer service have already undergone internal review and reform. New procedures, management techniques and technology are being utilized in an effort to maximize efficiency and correct and prevent problems.

"Phoenix Management is in the business of critically analyzing businesses in the private sector to improve performance," said Gordon. "Their approach also has a proven track record of success in the government sector in New Castle County, Philadelphia and the Tri-State area."

Don't Miss the Boat

REFINANCE NOW!

LOWER YOUR PAYMENT

6.875 + 0 Points

- No Income/No Doc
- Self-Employed OK
- Free Credit Reports
- 24 Hour Credit Approvals
- Apply By Phone
- FHA/VA Stream Line Refi.
- Past Bankruptcy OK/ Slow Credit
- Cash-Out Investors OK
- 95% LTV OK
- Debt Consolidation

*Rate Subject to change at anytime
*No out of pocket expenses
*Limited availability

15 YRS. FIXED APR 6.961

FOR FREE REFINANCE ANALYSIS CALL

302-234-LOAN (5626) • 1-888-463-LOAN (5626)

Equity One MORTGAGE COMPANY
5307 Limestone Rd., Suite 101
Wilmington, DE 19808

EQUAL HOUSING OPPORTUNITY

All real estate advertised herein is subject to the Federal Fair Housing Act, which makes it illegal to advertise any preference, limitation or discrimination based on race, color, religion, sex, handicap, familial status or national origin or intention to make any such preferences, limitations or discrimination. State laws forbid discrimination in the sale, rental or advertising of real estate based on factors in addition to those protected under federal law. In Maryland, discrimination based on marital status or physical or mental handicap is prohibited.

We will not knowingly accept any advertising for real estate which is in violation of the law. All persons are hereby informed that all dwellings advertised are available on an equal opportunity basis.

An Updated Look At MORTGAGE RATES

Lender	15 YEAR Fixed %	PTS.	APR	30 YEAR Fixed %	PTS.	APR	1 YEAR ARM %	PTS.	APR	3 YEAR ARM %	PTS.	APR	5 YEAR ARM %	PTS.	APR
CHASE MAN. MORT. CORP. (302) 453-4455	6⅛	3	6.73	6½	3	6.92	4¾	3	8.04	5⅞	3	7.59	6	3	7.42
ENCORE MORTGAGE (302) 777-4430	6⅛	3	6.5	6½	3	6.75	6	0	6.83						
FIRST HOME BANK (800) 490-0497	6.125	3	6.606	6.500	3	7.795	4.625	3	8.053	5.500	3	7.594	6.125	3	7.530
MNC MORTGAGE (302) 456-0776	6¼	3	6.8539	6½	3	6.8737	5.5	2½	8.1231	6¼	2.5	8.3820	6½	2½	8.5244
NAT. FUTURE MORT. (609) 424-1177	5.5	3	5.88	6.00	3	6.387	2.95	2	5.84	5.00	1	5.563	5.25	2	5.941
NORWEST MORTGAGE (302) 239-6300	6.12	3	6.6086	6.50	3	6.8994	N/A								
PNC MORTGAGE (302) 652-3236	6.5	2.125	6.94	6.875	2.375	7.18	5.5	2.25	8.18	5.625	3.0	7.84	6.125	2.875	7.70
SHALLCROSS (302) 427-2720	*Please call for rates.														

These rates effective 6/2/98, were provided by the lenders and are subject to change. Other terms may be available. These rates are for existing first mortgages. Points may vary on refinances. Down payment requirements may vary. *Caps and length may vary on adjustable rates. The APR is based on a $100,000 mortgage with a 20 percent down payment and in addition to interest, included points, fees and other credit costs. To list your mortgage rates call Renee Quietmeyer at (800) 220-3311 or (410) 398-3313 ext. 3034. These mortgage rates are a paid advertising feature.

CLIP A HOME

NORTH EAST ISLES
STARTING IN THE LOW $130,000's
2 & 3 bedrooms, 3 baths, private marina & boat ramp minutes from I-95. Open daily 12-5 p.m. or by appt.

North East Isles
Your Window On The Water!
1-800-343-1120

NORTH EAST, MD
$94,500
Wooded half acre, 4 bedroom Ranch, new addition has 2 bedrooms, original house has been remodeled. Great Buy! Ad#30-586

ERA MASON DIXON REALTY
KAREN & SHAWN WARE
410-658-4675

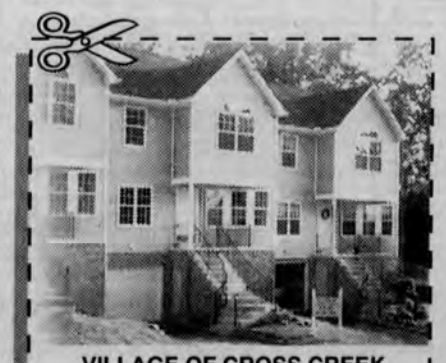

VILLAGE OF CROSS CREEK
MID $140,000's
Luxurious townhomes on the fairway at the Chesapeake Bay Club. Spacious designs w/vaulted ceilings and garages. Units available now for rent, lease/purchase, or custom construction. DIR: Rt. 272 South thru North East to Chesapeake Bay Club on left.

Village of Cross Creek **410-287-0144**

CHARLESTOWN, MD
$32,500
Water oriented community. Almost 1 acre, L shaped lot with town water and sewer. Build the house of your choice. AD#L30-208

ERA MASON DIXON REALTY
KAREN WARE
410-658-4675

1x3 Your Ad Can Be Here

***To advertise your home in this section you must be a licensed Real Estate Agent. For more information contact Renée Quietmeyer or Angie Scott at 410-398-3311 or 1-800-220-3311**

Visit us on the World Wide Web

CITY OF NEWARK
DELAWARE
CITY COUNCIL
PUBLIC HEARING
NOTICE
JUNE 22, 1998 - 7:30 PM

Pursuant to Section 402.2 of the City Charter and Section 32-79 of the Code of the City of Newark, Delaware, notice is hereby given of a public hearing at a regular meeting of the Council in the Council Chamber at the Municipal Building, 220 Elkton Road, Newark, Delaware, on Monday, June 22, 1998 at 7:30 p.m., at which time the Council will consider for Final Action and Passage the following proposed Ordinances:

BILL 98-14 - An Ordinance Amending Chapter 32, Zoning, By Revising the Lot Area and Maximum Occupancy Requirements for Day Care Centers

BILL 98-15 - An Ordinance Amending Chapter 32, Zoning, By Providing for the Reconstruction, Restoration, and/or Adaptive Reuse of Existing Buildings or Foundations in an Open Floodway District.

Susan A. Lamblack,
CMC/AAE
City Secretary

np 6/5,6/19

LEGAL NOTICE

Estate of LIN YOONG TING, aka LIM YOONG TING, aka YOONG TING LIN, Deceased.

Notice is hereby given that Letters Testamentary upon the estate of LIN YOONG TING, aka LIM YOONG TING, aka YOONG TING LIN who departed this life on the 30th day of MARCH, A.D. 1998, late of 929 PICKETT LANE, NEWARK, DE 19711, were duly granted unto STANLEY HSIANG KING LIN and ARCHIE HSIANG KI LIN on the 15th day of MAY, A.D. 1998, and all persons indebted to the said deceased are requested to make payments to the Executors without delay, and all persons having demands against the deceased are required to exhibit and present the same duly probated to the said Executors on or before the 30th day of NOVEMBER, A.D. 1998, or abide by the law in this behalf.

STANLEY HSIANG KING LIN and
ARCHIE HSIANG KI LIN
Executors

RICHARD S. McCANN, ESQ.
94 E. MAIN STREET
NEWARK, DE 19715
np 6/5,6/12,6/19

CITY OF NEWARK
DELAWARE
PUBLIC NOTICE

The Council of the City of Newark, at its regular meeting held May 26, 1998 adopted the following Ordinances:

ORDINANCE NO. 98-11 - An Ordinance Annexing and Zoning to MI (General Industrial) an 18.01 Acre Parcel of Land Located on the Northwest Corner of Bellevue Road & South Chapel Street & Adjoining 1.57 Acre Conrail Railroad Spur Right-of-Way

ORDINANCE NO. 98-12 - An Ordinance Annexing and Zoning to RS (Single-Family, Detached) a 2.7083 Acre Parcel of Land Located on the West Side of Possum Park Road to be Known as Deer Run

Susan A. Lamblack,
CMC/AAE
City Secretary

np 6/5

SHERIFF'S SALE

The following Real Estate will be exposed the Public Sale at the Court House Southeast Corner of Eleventh and King Streets, City of Wilmington, New Castle County, DELAWARE, on Tuesday, the 9th day of JUNE, 1998 at 10:00 AM By Virtue of Writ of

SHERIFF'S SALE

By virtue of a writ of ALIAS LEV FAC #5 AP AD 1998

PARCEL #10-043.10-560

ALL THAT CERTAIN lot, piece or parcel of land with the buildings thereon erected, known as 188 Three Rivers Circle, Wellington Woods, Newark, DE 19702

BEING the same lands and premises which Gilman Development Company, by Deed dated July 22, 1994, and recorded in the Office of the Recorder of Deeds in and for New Castle County, State of Delaware, in Deed Book 1775, Page 81, did grant and convey unto Blake E. Heath and Susan H. Heath, in fee.

Seized and taken in execution as the property of BLAKE EARL HEATH AND SUSAN M. HEATH.

TERMS OF SALE: 10% DOWN AT TIME OF SALE. BALANCE DUE ON OR BEFORE 7/6/98.

APRIL 30, 1998

SHERIFF'S SALE

By virtue of a writ of ALIAS LEV FAC #8 AP AD 1998

PARCEL NO. 08-049.20-055

STREET ADDRESS: 2508 BRYAN ROAD, WILMINGTON, DELAWARE

ALL THAT CERTAIN lot, piece or parcel of land with the dwelling thereon erected, situate in Mill Creek Hundred, New Castle County and State of Delaware, known as 2508 Bryan Road, HERITAGE FARM, being Lot No. 115, Block E, on the Plan of Heritage Farm, as prepared by Mann Talley, Inc., Civil Engineers and Surveyors of Wilmington, Delaware, dated June 2, 1960 and recorded in the Office for the Recording of Deeds in New Castle County, Delaware, in Microfilm No. 758 and being more particularly bounded and described in accordance with a survey prepared by John J. Klekotka & Associates, Civil Engineers and Surveyors, dated April 11, 1973..

BEING the same lands and premises which PHILIP L. MAGLEY and KAREN S. MAGLEY, his wife, by Deed dated November 15, 1978 and recorded in the Office of the Recorder of Deeds in and for New Castle County, Delaware, in Deed Book P-103 page 28 did grant and convey unto BOBBY L. MOORE and ANN MARIE MOORE, his wife.

Seized and taken in execution as the property of BOBBY L. MOORE AND ANN MARIE MOORE.

TERMS OF SALE: 10% DOWN AT TIME OF SALE. BALANCE DUE ON OR BEFORE 7/6/98.

APRIL 30, 1998

SHERIFF'S SALE

By virtue of a writ of 1ST PLURIES #9 AP AD 1998

PARCEL #08-031.30-196

ALL THAT CERTAIN lot, piece or parcel of land with the buildings thereon erected, known as 820 Jasmine Drive, Woodcreek, Wilmington, DE 19808.

BEING the same lands and premises which Gary Baker and Sandra A.M. Baker Husband and Wife Deed dated August 13, 1993, and recorded in the Office of the Recorder of Deeds in and for New Castle County, State of Delaware, in Deed Book 1572, Page 203, did grant and convey unto Richard Micucio and Mary Kay Micucio husband and wife in fee.

Seized and taken in execution as the property of RICHARD M. MICUCIO AND MARY KAY MICUCIO.

TERMS OF SALE: 10% DOWN AT TIME OF SALE. BALANCE DUE ON OR BEFORE 7/6/98.

APRIL 30, 1998

SHERIFF'S SALE

By virtue of a writ of ALIAS LEV FAC #29 JU AD 1998.

Tax Parcel #: 09.029.10-351

Property Address: 21 Stallion Drive, Newark, DE 19713

All that certain lot, piece or parcel of land with the building thereon erected, situate in New Castle County and the State of Delaware, known as 21 Stallion Drive, Newark, DE 19713.

BEING the same lands and premises which Laurence C. Kubasek, Jr. and Diana L. Kubasek of New Castle County, State of Delaware, by Deed dated August 31, 1995 and recorded in the Office of the Recorder of Deeds in and for New Castle County on September 7, 1995 in Deed Book 1976, Page 339 did grant and convey unto George L. Factor and Rosemary Factor as joint tenants with right of survivorship.

Seized and taken in execution as the property of GEORGE L. FACTOR AND ROSEMARY FACTOR.

TERMS OF SALE: 10% DOWN AT TIME OF SALE. BALANCE DUE ON OR BEFORE 7/6/98.

APRIL 30, 1998

SHERIFF'S SALE

By virtue of a writ of LEV FAC #36 AP AD 1998

Tax Parcel #: 08-042.10-034

Property Address: 12 Clemson Court, Newark, DE 19711-4301

All that certain lot, piece or parcel of land with the building thereon erected, situate in New Castle County and the State of Delaware, known as 12 Clemson Court, Newark, DE 19711.

BEING the same lands and premises which Harvey W. Retherford Carol J. Retherford of New Castle County, State of Delaware, by Deed dated April 7, 1992 and recorded in the Office of the Recorder of Deeds in and for New Castle County in Deed Book 1313, Page 161 did grant and convey unto Paul L. Leathers and Marguerite S. Leathers, his wife, in fee.

BEING further the same lands and premises which Paul L. Leathers and Marguerite S. Leathers of New Castle County, State of Delaware, by Deed dated April 20, 1994 and recorded in the Office of the Recorder of Deeds in and for New Castle County in Deed Book 1748, Page 197 did grant and convey unto Timothy R. Campbell and Janelle M. Campbell, husband and wife.

Seized and taken in execution as the property of PAUL L. LEATHERS, MARGUERITE S. LEATHER, TIMOTHY R. CAMPBELL, JANELLE M. CAMPBELL AND THE UNITED STATES OF AMERICA..

TERMS OF SALE: 10% DOWN AT TIME OF SALE. BALANCE DUE ON OR BEFORE 7/6/98.

APRIL 30, 1998

SHERIFF'S SALE

By virtue of a writ of 1ST PLURIES #39 AP AD 1998

PARCEL # 09-027-20.075
4 Chaucer Drive
Newark, DE 19713

ALL THAT CERTAIN lot, piece or parcel of land with the buildings thereon erected, known as 4 Chaucer Drive, New Castle County, Newark, Delaware 19713.

BEING the same lands and premises which Dawn B. Melendez n/k/a Dawn B. Charlton, by Deed dated January 30, 1995 and recorded in the Office of the Recorder of Deeds, in and for New Castle County, State of Delaware, in Deed Book 1875, Page 175, did grant and convey unto Carmella Y. May in fee.

Seized and taken in execution as the property of CARMELLA Y. MAY.

TERMS OF SALE: 10% DOWN AT TIME OF SALE. BALANCE DUE ON OR BEFORE 7/6/98.

APRIL 30, 1998

SHERIFF'S SALE

By virtue of a writ of LEV FAC #40 AP AD 1998

Address: 2508 Bryan Road
Wilmington, DE 19808

Parcel No. 08-049.20-055

ALL that certain lot, piece or parcel of land with the dwelling thereon erected, situate in the Mill Creek Hundred, New Castle County and State of Delaware, known as 2508 Bryan Road, HERITAGE FARM, being Lot No. 115, Block E, on the Plan of Heritage Farm, as prepared by Mann Talley, Inc., Civil Engineers and Surveyors of Wilmington, Delaware, dated June 2, 1960, and recorded in the Office for the Recording of Deeds in New Castle County, Delaware, in Microfilm No. 758 and being more particularly bouinded and described in accordance with a survey prepared by John J. Klekotka & Associates, Civil Engineers and Surveyors, dated April 11, 1973, as follows, to wit:

BEING the same lands and premises which Phillip L. Magley and Karen S. Magley, his wife, by Indenture dated the 15th day of November, A.D., 1978, and of record in the Office of the Recorder of Deeds in and for New Castle County in Deed Record P, Volume 103, Page 28 did grant and convey unto Bobby L. Moore and Ann Marie Moore, his wife, in fee.

Seized and taken in execution as the property of BOBBY L. MOORE AND ANN MARIE MOORE.

TERMS OF SALE: 10% DOWN AT TIME OF SALE. BALANCE DUE ON OR BEFORE 7/6/98.

APRIL 30, 1998

SHERIFF'S SALE

By virtue of a writ of ALIAS LEV FAC #43 AP AD 1998

TAX PARCEL NO: 08-013-00-023

ALL THAT CERTAIN lot, piece or parcel of land, with the buildings thereon erected, known as 103 Brookhill Drive, Brook Hill Farms, Wilmington, New Castle County, Delaware.

BEING the same lands and premises which Adam B. Brubaker and Anna E. Brubaker, his wife, by their Indenture dated April 25, 1962, and recorded in the Office of the Recorder of Deeds, in and for New Castle County and State of Delaware, in Deed Book T, Volume 69, Page 355, granted and conveyed unto Maynard R. Miller and Alice L. Miller, his wife, as tenants by the entirety.

Seized and taken in execution as the property of JUDITH E. CHRISTENSEN, A/K/A JUDITH ELAINE CHRISTENSEN.

TERMS OF SALE: 10% DOWN AT TIME OF SALE. BALANCE DUE ON OR BEFORE 7/6/98.

APRIL 30, 1998

SHERIFF'S SALE

By virtue of a writ of LEV FAC #48 AP AD 1998

Parcel No. 08-055.10-033

Property address: 22 Windflower Drive, Newark, DE

ALL THAT certain lot, piece or parcel of land with the buildings thereon erected, known as 22 Windflower Drive, situate in Mill Creek Hundred, New Castle County and State of Delaware, being Lot No. 419, Block J, on the subdivision plan of Meadowood, Section 3, as said plan is recorded in the Office of the Recorder of Deeds in and for New Castle County, in Microfilm No. 783, and being more particularly bounded as follows, to-wit:

AND BEING the same lands and premises which Rudolph V. Black, Agnes Alexander, individual, Agnes Alexander, Executrix of the Estate of Billie Black, a/k/a Billy Blake a/k/a Carrie H. Black, and Rudolph V. Black, Jr., by deed dated August 26, 1987 and recorded in the Office of the Recorder of Deeds, in and for New Castle County, Delaware, in Deed Record 590, Page 5, granted and conveyed to Kenneth L. Dunkle and Dawn D. Dunkle, herein in fee.

Seized and taken in execution as the property of KENNETH L. DUNKLE AND DAWN D. DUNKLE.

TERMS OF SALE: 10% DOWN AT TIME OF SALE. BALANCE DUE ON OR BEFORE 7/6/98

APRIL 30, 1998

SHERIFF'S SALE

By virtue of a writ of LEV FAC #50 AP AD 1998

PARCEL NO. 09-027.20-027

PROPERTY: 1014 Marrows Road, Newark, Delaware

ALL THAT certain lot, piece or parcel of land with the buildings and improvements thereon erected, situate, lying and being in White Clay Creek Hundred, New Castle County and State of Delaware, known as 1014 Marrows Road, Brookside Park, also known as Lot No. 39, Section C, as shown on a plot of the said Brookside Park as recorded in the Office of the Recorder of Deeds in and for New Castle County, Wilmington, Delaware on Microfilm Record 668 and being more particularly bounded and described in accordance with a survey by Zebley & Associates, Inc. c, Professional Land Surveyors, dated March 13, 1992, as follows, to-wit:

BEING the same lands and premises which Warren J. Butterworth, by Deed dated March 19, 1992 in the Office of the Recorder of Deeds in and for New Castle County in Deed Record 1314, Page 19, granted and conveyed to Deborah L. Starrett and Marshall D. Hitchcock, herein in fee.

Seized and taken in execution as the property of MARSHALL D. HITCHCOCK AND DEBORAH L. STARRETT.

TERMS OF SALE: 10% DOWN AT TIME OF SALE. BALANCE DUE ON OR BEFORE 7/6/98.

APRIL 30, 1998

SHERIFF'S SALE

By virtue of a writ of LEV FAC #58 AP AD 1998.

PARCEL NO. 10-038.20-013

STREET ADDRESS: 72 DENNY CIRCLE, BROOKFIELD IN TAYLORTOWNE, NEWARK, DELAWARE

ALL THOSE CERTAIN lots, pieces or parcels of land situate in New Castle County and State of Delaware, Numbered 66, Brookfield in Taylortowne, as shown on the Recorded Major Subdivision Plan of Brookfield, said Plan being recorded in the Office of the Recorder of Deeds in and for New Castle County, State of Delaware in Microfilm Number 12071.

BEING ALSO one of the lots of ground which by Deed recorded among the Land Records in and for New Castle County, State of Delaware in Book 2112 page 45 was granted and conveyed by 9244 Inc., unto Pulte Home Corporation.

SUBJECT to all declarations, easements, rights-of way, restrictions, dedications, agreements, covenants and plans of record.

TOGETHER with the buildings and improvements thereon erected, made or being; and all and every, the rights, alleys, ways, waters, privileges, appurtenances and advantages, to the same belonging, or in any wise appertaining.

BEING the same lands and premises which PULTE HOME CORPORATION, a Michigan corporation by its attorney in fact, PAUL S. KOTSHER, by Deed dated AUGUST 9, 1996 and recorded in the Office of the Recorder of Deeds in and for New Castle County, Delaware, in Deed Book 2154 page 160 did grant and convey unto PAULA L. AYERS, as sole owner, her assigns, the survivor of them and the survivors personal representatives, heirs and assigns, in fee simple.

Seized and taken in execution as the property of PAULA L. AYERS.

TERMS OF SALE: 10% DOWN AT TIME OF SALE, BALANCE DUE ON OR BEFORE 7/6/98.

APRIL 30, 1998

SHERIFF'S SALE

By virtue of a writ of LEV FAC #64 AP AD 1998

PARCEL NO. 08-038.30-193

STREET ADDRESS: 2503 CRATCHETT ROAD, WILMINGTON, DELAWARE

ALL THAT CERTAIN lot, piece or parcel of land with the buildings thereon erected, situate in Mill Creek Hundred, New Castle County and State of Delaware known as Lot No. 25, Block P, as shown on a Plan of Limestone Gardens, made and prepared by Van Demark & Lynch, Inc., Civil Engineers and Surveyors, under date of July 1955 which plot was recorded November 29, 1955 in the Office for the Recording of Deeds in and for New Castle County aforesaid, in Plat Book III page 87 being more particularly bounded and described in accordance with a recent survey by Associated Engineers & Surveyors, Inc., dated June 8, 1993, as follows:

BEING the same lands and premises which GEORGE P. MORRIS and KATHLEEN M. MORRIS, his wife, by Deed dated July 21, 1993 and recorded in the Office of the Recorder of Deeds in and for New Castle County, Delaware, in Deed Book 1559 page 182 did g;rant and convey unto WILLIAM J. DRUMMOND II and JEANNE A. DRUMMOND, his wife.

Seized and taken in execution as the property of WILLIAM J. DRUMMOND AND JEANNE A. DRUMMOND.

TERMS OF SALE: 10% DOWN AT TIME OF SALE. BALANCE DUE ON OR BEFORE 7/6/98.

APRIL 30, 1998

SHERRIFF'S SALE

By virtue of a writ of LEV FAC #67 AP AD 1998.

PARCEL NO. 09-041.10-121

STREET ADDRESS: 11 HUNTING RIDGE ROAD, NEWARK, DELAWARE

ALL THAT CERTAIN lot, piece or parcel of land with the buildings thereon erected, situated in White Clay Creek Hundred, New Castle County and State of Delaware, known as 11 Hunting Ridge Road and being Lot 123 on the Record Resubdivision Plan of COUNTRY CREEK as said plan is of record in the Office of the Recorder of Deeds in and for New Castle County in Microfilm No. 7904 and being more particularly bounded and described in accordance with a recent survey by David G. Williams, Professional Land Surveyor, Wilmington, Delaware, dated December 1, 1988.

BEING the same lands and premises which DUNN-ASSOC., LTD, a Delaware corporation, by Deed dated December 15, 1988 and recorded in the Office of the Recorder of Deeds in and for New Castle County, Delaware in Deed Book 804, page 314 did grant and convey unto ROBERT J. GRIB and SUSAN L. GRIB, husband and wife, as tenants by the entirety.

Seized and taken in execution as the property of ROBERT L. GRIB AND SUSAN L. GRIB.

TERMS OF SALE: 10% DOWN AT TIME OF SALE. BALANCE DUE ON OR BEFORE 7/6/98.

APRIL 30, 1998

SHERIFF'S SALE

By virtue of a writ of LEV FAC #76 AP AD 1998.
PARCEL NO. 08-043.40-484
STREET ADDRESS: 2117 ST. FRANCIS STREET WILMINGTON, DELAWARE

ALL THAT CERTAIN lot, piece or parcel of land with the dwelling thereon erected, situate in Mill Creek Hundred, New Castle County and State of Delaware, and being Lot No. 66 as shown on the Record Resubdivision Plan of VILLAGE OF LINDELL, as said Plan is recorded in the Office for the Recording of Deeds, in and for New Castle County, in Microfilm No. 5578, and being more particularly bounded and described in accordance with a recent survey by Zebley & Associates, Inc., Professional Land Surveyors and Site Planners, Wilmington, Delaware, dated September 21, 1992.

BEING the same lands and premises which THERESA A. MANEY, formerly known as THERESA A. WYRE, by Deed dated September 30, 1992 and recorded in the Office of the Recorder of Deeds in and for New Castle County, Delaware in Deed Book 1405, page 157 did grant and convey unto JOHN R. RESINE and ANN P. RESINE, husbant and wife, as tenants by the entireties.

Seized and taken in execution as the property of JOHN R. RESINE AND ANN P. RESINE.

TERMS OF SALE: 10% DOWN AT TIME OF SALE. BALANCE DUE ON OR BEFORE 7/6/98.

APRIL 30, 1998.

SHERIFF'S SALE

By virtue of a writ of LEV FAC # 77 AP AD 1998.
PARCEL NO. 11-023.10-067
STREET ADDRESS: 107 HEDGEWICK DRIVE, NEWARK, DELAWARE

ALL THAT CERTAIN lot, piece or parcel of land being known as Lot No. 64, as shown on a Plan of Glasgow Pines, as prepared by Edward H. Richardson Associates, Inc., Newark, Delaware, of record in the Office of the Recorder of Deeds in and for New Castle County, Delaware in Microfilm Record No. 2384. Said property more particularly bounded and described in Exhibit "A" attached hereto and made part hereof.

SUBJECT to any and all restrictions, reservations, conditions, easements and agreements of record in the Office of the Recorder of Deeds in and for New Castle County, Delaware.

BEING the same lands and premises which APRIL L. ROBERTS, by Deed dated December 6, 1993 and recorded in the Office of the Recorder of Deeds in and for New Castle County, Delaware in Deed Book 1640, page 302 did grant and convey unto DAVID G. ROBERTS.

Seized and taken in execution as the property of DAVID G. ROBERTS.

TERMS OF SALE: 10% DOWN AT TIME OF SALE. BALANCE DUE ON OR BEFORE 7/6/98.

APRIL 30, 1998

SHERIFF'S SALE

By virtue of a writ of LEV FAC #80 AP AD 1998
PARCEL NO. 11-023.20-238
STREET ADDRESS: 132 LAKE ARROWHEAD CIRCLE, BECKS WOODS, BEAR, DELAWARE

ALL THAT CERTAIN lot, piece or parcel of land, situate in Pencader Hundred, New Castle County and State of Delaware, being known as Lot No. 53, said lot is also known as 132 Lake Arrowhead Circle, as shown on the Record ReSubdivision Plan of BECKS WOODS, prepared by Ramesh C. Batta and Associates, PA, Consulting Engineers and Land Surveyors, dated March 14, 1989 and of record in the Office of the Recorder of Deeds, in and for New Castle County and State of Delaware, in Microfilm No. 9708, and being more particularly bounded and described in accordance to a recent survey prepared by Hanley-Lisinski, Professional Land Surveyors dated March 13, 1990 as follows, to wit:

BEING the same lands and premises which ROBERT T. SMITH and TRACY C. KARPINSKI, now known as Tracy C. Smith, his wife, by Deed dated April 15, 1990 and recorded in the Office of the Recorder of Deeds in and for New Castle County, Delaware, in Deed Book 1357 page 247 did grant and convey unto ROBERT T. SMITH.

Seized and taken in execution as the property of ROBERT T. SMITH AND TRACY C. KARPINSKI SMITH.

TERMS OF SALE: 10% DOWN AT TIME OF SALE. BALANCE DUE ON OR BEFORE 7/6/98.

APRIL 30, 1998

SHERIFF'S SALE

By virtue of a writ of LEV FAC #103 AP AD 1998
PARCEL # 10-043.10-151
PROPERTY: 19 Heron Court, Newark, DE 19702.

ALL THAT CERTAIN lot, piece or parcel of land with the buildings thereon erected, known as 19 Heron Court, Newark, DE 19702.

BEING the same lands and premises which Maryland National Bank, by Deed dated November 13, 1978, and recorded in the Office of the Recorder of Deeds in and for New Castle County, State of Delaware, in Deed Volume P, Book 103, Page 196, did grant and convey unto Eugene E. Macerato and Martha Jane Macerato, his wife, in fee.

Seized and taken in execution as the property of EUGENE E. MACERATO AND MARTHA JANE MACERATO, AND THE UNITED STATES OF AMERICA.

TERMS OF SALE: 10% DOWN AT TIME OF SALE. BALANCE DUE ON OR BEFORE 7/6/98.

APRIL 30, 1998.

SHERIFF'S SALE

By virtue of a writ of LEV FAC # 104 AP AD 1998
PARCEL NO. 18-019.00-291
PROPERTY ADDRESS: 17 HILLSIDE ROAD, NEWARK, DELAWARE

ALL THAT certain lot, piece or parcel of land, situated in the Town of Newark, New Castle County and State of Delaware, known as Lot No. 1, Section C on Plan of Lots of Paul K. Musselman as shown by Survey made by Thomas D. Smith, dated October 1964 and a more recent survey by Raymond F. Christian and Associates, dated April 18, 1993 bounded and described as follows, to-wit:

AND BEING the same lands and premises which Christine Louise Walton by deed dated October 30, 1996 and recorded in the office of the Recorder of Deeds in and for New Castle County, Delaware in Deed Record 2192, Page 112 granted and conveyed to Mary Jo Murray, herein in fee.

Seized and taken in execution as the property of MARY JO MURRAY.

TERMS OF SALE: 10% DOWN AT TIME OF SALE. BALANCE DUE ON OR BEFORE 7/6/98.

APRIL 30, 1998

SHERIFF'S SALE

By virtue of a writ of LEV FAC #108 AP AD 1998
PARCEL # 11-026.30-164
PROPERTY: 25 Wisteria Drive, Newark, DE 19702.

ALL THAT CERTAIN lot, piece or parcel of land with the buildings thereon erected, known as 25 Wisteria Drive, Newark, DE 19702.

BEING the same lands and premises which NVR Homes, Inc., by deed dated February 20, 1996, and of record in the Office of the Recorder of Deeds, in and for New Castle County in Deed Record Volume 2072, Page 0194, did grant and convey unto Annie L. Simmons, party in fee.

Seized and taken in execution as the property of ANNIE L. SIMMONS.

TERMS OF SALE: 10% DOWN AT TIME OF SALE. BALANCE DUE ON OR BEFORE 7/6/98.

APRIL 30, 1998

SHERIFF'S SALE

By virtue of a writ of LEV FAC # 109 AP AD 1998
PARCEL # 11-006.20-411
PROPERTY: 859 Broadfield Drive, Newark, DE 19713

ALL THAT CERTAIN lot, piece or parcel of land with the buildings thereon erected, known as 859 Broadfield Drive, Newark, DE 19713.

BEING the same lands and premises which Donald W. Reed and Terri P. Reed, husband and wife, by deed dated December 21, 1989, and of record in the Office of the Recorder of Deeds, in and for New Castle County in Deed Record 972, Page 159, did grant and convey unto Louis K. Stanton and Mary Lou Shields, joint tenants with right of survivorship, parties in fee.

Seized and taken in execution as the property of LOUISE K. STANTON AND MARY LOUISE SHIELDS N/K/A MARY L. JOB.

TERMS OF SALE: 10% DOWN AT TIME OF SALE. BALANCE DUE ON OR BEFORE 7/6/98.

APRIL 30, 1998

SHERIFF'S SALE

By virtue of a writ of LEV FAC #111 AP AD 1998
PARCEL # 10-043.10-619
PROPERTY: 98 Three Rivers Drive, Newark, DE 19702

ALL THAT CERTAIN lot, piece or parcel of land with the buildings thereon erected, known as 98 Three Rivers Drive, Newark, DE 19702.

BEING the same lands and premises which The Hamlet Corporation by deed dated August 13, 1993 and of record in the Office of the Recorder of Deeds, in and for New Castle County in Deed Book 1572 Page 0016, did grant and convey unto Craig S. Townsend and Lorraine Townsend, parties in fee.

Seized and taken in execution as the property of CRAIG G. TOWNSEND AND LORRAINE TOWNSEND.

TERMS OF SALE: 10% DOWN AT TIME OF SALE. BALANCE DUE ON OR BEFORE 7/6/98.

APRIL 30, 1998.

SHERIFF'S SALE

By virtue of a writ of LEV FAC #113 AP AD 1998
TAX PARCEL NO.: 11-043.00-007, 11-043.00-008 & 11-043.00-020

ALL THOSE CERTAIN lots, pieces or parcels of land, with the buildings thereon erected, if any, located on Parkside Drive, Bear, New Castle County, Delaware.

BEING THE SAME LANDS and premises which Ruth May Cain, by her Indenture dated October 26, 1994 and recorded in Deed Book 1828, Page 212 did grant and convey unto PSALP, Inc., a Delaware corporation, in fee.

Seized and taken in execution as the property of PSALP, INC.,

TERMS OF SALE: 10% DOWN AT TIME OF SALE. BALANCE DUE ON OR BE4FORE 7/6/98.

APRIL 30, 1998

Michael P. Walsh
Sheriff
Sheriff's Office
Wilmington, Delaware
np 5/29,6/5

CITY OF NEWARK
DELAWARE
COUNCIL MEETING AGENDA
TUESDAY
June 8, 1998 - 7:30 PM

1. SILENT MEDITATION & PLEDGE OF ALLEGIANCE

2. CITY SECRETARY'S MINUTES FOR COUNCIL APPROVAL:

A. Court of Assessment Appeals of May 26, 1998

B. Regular Council Meeting of May 26, 1998

***3. ITEMS NOT ON PUBLISHED AGENDA:**

A. Public (5 minutes per speaker)

B. Council Members

4. ITEMS NOT FINISHED AT PREVIOUS MEETING:

None

5. RECOMMENDATIONS ON CONTRACTS & BIDS:

A. Contract 98-16 - Purchase of 10,000 KVA Outdoor Type Unit Substation

B. Contract 98-13 - 1998 Street Improvement Program

C. Contract 98-15 - Storm Drainage Improvements at Squirrel Lane & Fawn Drive

***6 ORDINANCES FOR SECOND READING & PUBLIC HEARING:**

A. Bill 98-10 - An Ordinance Amending Ch. 16, Garbage, Refuse, Weeds, By Providing for Additional Regulations Pertaining to the Collection of Solid Waste

***7. PLANNING COMMISSION/DEPARTMENT RECOMMENDATIONS:**

None

8. ORDINANCES FOR FIRST READING:

A. Bill 98-16 - An Ordinance Amending Ch. 25, Sewers, By Revising the Sewer Charges for All Customers Effective July 1, 1998, to Equal the Revised Charges Imposed by New Casstle County (2nd Reading 6/22/98)

B. Bill 98-17 - An Ordinance Amending Ch. 13, Finance, Revenue & Taxation, By Including Motels & Hotels in the Newark Partnership Business License Fee Surcharge Requirement (2nd Reading 6/22/98)

C. Bill 98-18 - An Ordinance Amending Ch. 32, Zoning, By Updating Newark's 100-Year Floodplain Boundaries as Required by the Federal Emergency Management Agency (2nd Reading 7/13/98)

D. Bill 98-19 - An Ordinance Amending Ch. 2, Administration, By Eliminating the Position of Bailiff (2nd Reading 6/22/98)

9. ITEMS SUBMITTED FOR PUBLISHED AGENDA:

A. COUNCIL MEMBERS:

1. Resolution 98-__: Amending the Newark City Charter By Eliminating the Board of Health & By Providing Flexibility in the Scheduling of Hearings of the Council When it Sits as the Court of Appeals for Tax Assessments

B. COMMITTEES, BOARDS & COMMISSIONS:

None

C. OTHERS:

None

10. SPECIAL DEPARTMENTAL REPORTS:

A. Special Reports from Manager & Staff:

1. Approval of Unicity Bus Agreements for State Fiscal Year 1998-99

B. Alderman's Report & Magistrate's Report

C. Financial Statement

***OPEN FOR PUBLIC COMMENT**

The above agenda is intended to be followed, but is subject to changes, deletions, additions & modifications. Copies may be obtained at the City Secretary's Office, 220 Elkton Road.

np 6/5

LEGAL NOTICE

Estate of ANDREW JOHN CANTONI, Deceased.

Notice is hereby given that Letters Testamentary upon the estate of ANDREW JOHN CANTONI who departed this life on the 15th day of MARCH, A.D. 1998, late of 24 BEAGLE CLUB WAY, NEWARK, DE 19711 were duly granted unto EILEEN REYNOLDS CANTONI on the 7th day of MAY, A.D. 1998, and all persons indebted to the said deceased are requested to make payments to the Executrix without delay, and all persons having demands against the deceased are required to exhibit and present the same duly probated to the said Executrix on or before the 15th day of NOVEMBER, A.D. 1998, or abide by the law in this behalf.

EILEEN REYNOLDS CANTONI
Executrix

VANCE A. FUNK, ESQ.
273 E. MAIN STREET, STE. A
NEWARK, DE 19711
np 5/22,5/29,6/5

CITY OF NEWARK
DELAWARE
CITY COUNCIL
PUBLIC HEARING NOTICE
JUNE 8, 1998 - 7:30 PM

Pursuant to Section 402.2 of the City Charter of the Code of the City of Newark, Delaware, notice is hereby given of a public hearing at a regular meeting of the Council in the Council Chamber at the Municipal Building, 220 Elkton Road, Newark, Delaware, on Monday, June 8, 1998 at 7:30 p.m., at which time the Council will consider for Final Action and Passage the following proposed Ordinance:

BILL 98-10 - An Ordinance Amending Chapter 16, Garbage, Refuse, Weeds, By Providing for Additional Regulations Pertaining to the Collection of Solid Waste.

Susan A. Lamblack, CMC/AAE
City Secretary

np 6/5

SAMPLE FORM OF ADVERTISEMENT

Olde Pike Tavern, L.L.C., T/A Olde Pike Tavern hereby intends to file application with the Delaware Alcoholic Beverage Control Commission for a license to sell alcoholic beverages in a Taproom for consumption on the premises where sold, said premises being located at Units 1 & 2, Old Pike Shoppes, 776-778 S. Old Baltimore Pike, Newark, DE 19702.

np 5/29,6/5,6/12

NOTICE OF PUBLIC SALE OF PERSONAL PROPERTY

Notice is hereby given that the undersigned will sell at Public Auction on **6/25/98** at **3801 Dupont Parkway, New Castle, DE 19720 at 10:00 a.m.** the personal property heretofore stored with the undersigned by:

A143 - Ludy Leatherbury - clothing, TV, mattress, chair, lamp
A253 - Rodney Mccray - bike, shelves, vacuum, boxes
B451 - Gloria Gonzales - clothing, boxes, bags, chairs
D822 - Derrick Graham - misc items
E934 - Maryann Clanton - microwave, suitcase, radio, boxes, vacuum

np 5/29,6/5

CITY OF NEWARK
DELAWARE
CITY VOTERS' REGISTRATION NOTICE
JUNE 6, 1998
9 AM TO 7 PM
MUNICIPAL BUILDING
220 ELKTON ROAD

Any eligible citizen may also apply for registration during regular office hours Monday through Friday, by contacting the Department of Elections for New Castle County at 577-3464 before Saturday, June 6, 1998, (SPECIAL ELECTION FOR FIRST DISTRICT COUNCIL MEMBER WILL BE HELD ON TUESDAY, JUNE 30, 1998.)

REQUIREMENTS: To be eligible to register to vote in any regular or special municipal election in the City of Newark, a person shall be 18 years of age, a citizen of the United States, and shall have been domiciled in the City of Newark for not less than 24 days next preceding day of said election.

NEWARK ELECTION BOARD

AUCTION

SUBJECT TO CONFIRMATION — IMMEDIATE POSSESSION

A Cecil County & Elkton Landmark
PRIME COMMERCIAL PROPERTY ON US ROUTE 40

For inspection and detailed tour contact R.C. Burkheimer & Associates.

AUCTION: **SAT., JUNE 27, 1998 • 11 AM**

George's Restaurant/Bar & Motel

Plus Three (3) Lots Each With A Dwelling
1.375 Commercial Acres ❖ All Furnishings
❖ All Equipment ❖ Established Goodwill

- **RESTAURANT** - known for steamed crabs, the sweets, BBQ ribs - beef-pork-chicken; great breakfasts & full dinners
- **BAR** - equipment, furnishings - pool tables & shuffleboard room
- **PACKAGE STORE** - on/off sale beer/wine liquor license
- **MOTEL & APT.** - one (1) apt. & ten (10) motel rooms
- **RENTAL PROPERTIES** - three (3) rental dwellings & lots

TERMS OF AUCTION: $75,000 deposit required at time of auction. Financing available to qualified buyer. Possession and settlement within sixty (60) days. Call R.C. Burkheimer & Associates for a detailed equipment list, the inventory of all furnishings, a plot plan and tax map. The information contained in this brochure has been obtained from reliable sources. No liability for its accuracy is assumed by the seller or its agents. Announcements made at the time of sale take precedence over all printed and oral information.

R.C. BURKHEIMER & ASSOC.
REALTORS • AUCTIONEERS • APPRAISERS
TRUSTATE'S FORTEMOST AUCTION FIRM
410-287-5588 • FAX 410-287-2029 • 1-800-233-4169

1-800-220-3311

NEWARK POST

❖ Serving Greater Newark Since 1910 ❖

OR FAX 410-398-4044

153 East Chestnut Hill Rd.
Newark, DE 19713

VIP CLASSIFIEDS

Serving New Castle County in Delaware, Chester County in Pennsylvania and Cecil, Kent, Talbot, Dorchester, Caroline & Queen Anne's Counties in Maryland

important information

Please check your ad the first day to see that all information is correct. This will ensure your ad is exactly what you want readers to see. Call us the very first day your ad appears to make changes or corrections. By doing this we can credit you for the first day if an error occurred. The newspaper's financial responsibility, if any, for errors of any kind is limited to the charge for the space for one day.

The publisher wants to do everything possible within the confines of good taste and legal constraints to help you advertise your products or services to your best advantage. The newspaper does reserve the right to edit or reject any copy or illustration that does not meet the newspaper's standard of acceptance.

We make every effort to ensure that advertisers are reputable. However, we welcome your comments and suggestions concerning any of our advertisers. Call Classified and ask for the manager.

Classified customers of the Newark Post will be asked to pre-pay for private party advertisements.

Customers may use Mastercard or VISA when ordering by phone, check by mail with a classified order form or place and pay for your ad in person at the main newspaper office. We cannot be responsible for cash sent through the mail.

Private party categories include, but are not limited to announcements, merchandise for sale, pets, furniture, yard sales, vehicles or boats for sale. The Classified Department can answer any of your questions regarding this policy and how it may affect your situation. Please call 410-398-1230 from 8 a.m. to 5 p.m. with your questions.

Business/Office Hours:
8 a.m. to 5 p.m. Monday through Friday

LINE AD DEADLINES
Newark Post: Wednesday 3 p.m.

DISPLAY DEADLINES
2 Days Prior To Publication

MasterCard VISA

ANNOUNCEMENTS

020 NOTICES

AKATHA
The Venerable Science of Sahaji, the original teaching of soul travel. Please call for a complimentary newsletter 1-888-772-6742

Want to reach 8 Million households? You can now place your ad in more than 600 suburban newspapers reaching more than 8 million households around North America with one simple call at a low, low cost. For details fax: 800-356-2061. (SCA Network)

030 ADOPTIONS

LOVING childless couple seeks to adopt baby. Willing to pay medical and legal expenses. Please call Eliza and Dan at:
1-800-570-2102.
Let's help each other!

060 PERSONALS**

LOVE ANYONE?
DATE LINE LOVE
MAY BLOOM!
1900-288-2201
EXT.8166
$2.99 per min
Must be 18 yrs.
SERV-U (619) 645-8434

YOUR PERSONALITY DETERMINES your happiness. Know why? Call for your free personality test. 202-797-9826 or stop by 1701 20th St., NW Washington D.C.

EMPLOYMENT

110 HELP WANTED full-time

A MOTHER'S DREAM. Work from home utilizing experienced teammates to earn $1000/mo. Our team concept works. Our product, good health. For information: 1-888-819-6020
(SCA Network)

ASSEMBLE Arts Crafts in your spare time. Earn **CASH!** Phone work typing, sewing, electronics, more. Great pay! Call-25 hour information. 1-800-795-0380 Ext. 21.
(SCA Network)

110 HELP WANTED full-time

CARGILL, INC.
Terminal Operator
Cargill, a world leader in agriculture and industry, has a terminal operator position open at its Elkton railroad and truck terminal. Ideal candidates will have experience in a food grade facility or in dry/liquid bulk handling. This position includes, but not limited to, loading and unloading of rail and trucks, facility sanitation, housekeeping, inventory control, knowledge of pumps and preventative maintenance.

Candidates must be able to work shifts, weekends, holidays and overtime as business requires. This is an excellent opportunity for qualified individuals interested in a team environment and who want to continuously learn and grow in their job. Cargill offers competitive salaries, benefits and excellent opportunities for growth and development.

Interested applicants should apply at:
Maryland Job Service
103 Chesapeake Boulevard
Elkton, MD 21921

APPLICATIONS WILL BE ACCEPTED
Monday, June 1, through Friday, June 12, 1998
8AM – 3 PM

Successful applicants are required to pass a company-paid physical exam, drug and alcohol screen criminal background check.
CARGILL IS AN EEO/AAP/ADA EMPLOYER

CORIAN FABRICATION SHOP Need solid surface fabricator & laminator. Experienced & training positions available. 4 day work week w / benefits. McGrory Inc. Kennett Square PA **610-444-1512**

COUNTER STAFF
All shifts avail $6 hr + tips apply in person to Jim O'hanlon's Dunkin' Donuts 2462 Pulaski Hwy, Glasgow, DE

DIRECTOR OF SALES & MARKETING. Homestead publishing Co., a Times Mirror Company, is seeking a highly motivated professional with proven management and marketing skills to lead our advertising, classified and marketing teams. We are a group of weeklies, (Community newspapers and TMC products) that are in need of a candidate with creativity and enthusiasm. We offer a competitive salary package, plus benefits including 401K plan. Please send your resume and salary requirements to Jim Quimby, P.O. Box 189, Bel Air MD 21014

110 HELP WANTED full-time

DOCK WORKER: CSI/CROWN, INC., a subsidiary of U.S. XPRESS, INC. is seeking qualified applicants for the position of DOCK WORKER in our Newark, DE. terminal. Must have lift truck or pole hyster experience with experience loading and unloading trailers. This is a night shift position. We offer a competitive salary and benefits package, profit sharing and 401(k) plan. Please apply at 7015 PenCader Blvd. Newark, DE 302-366-1965 EOE Drug Screen Required

---

DRIVER O/O -it doesn't get any better than this. OTR-Got it. Great home time- Got it. Call before it's too late. Arnold Transportation. 1-800-846-4321

DRIVER- OTR COVENANT TRANSPORT- Just had a major pay increase. Experienced drivers owner operators teams 1-800-441-4394. Graduate students 1-800-338-6428. Bud Meyer refrigerated Truck Line Call Toll Free 1-877-283-6393- Bud Meyer Solo Drivers & Contractors.

DRIVER/REGIONAL
Avg. $600 /wk. Home most weekends. 1-2 wee nights. 1 yr. T/T exp. W/ CDL/A Hazmat. Timely Transportation **1-800-419-2249**

DRIVERS / HELPERS
Furniture delivery in New Castle area. Reliable applicants for steady work only. F/t & P/t avail. Must be able to lift 50 lbs. & be bondable. Call 302 983-5305

DRIVER- START up to $.34/mile. 85% drop-n-hook. Conventional Freightliners. Weekly pay. Regional runs available. Contractors ask about $.88/mile! Heartland Express. 1-800-441-4953

EXPERIENCED CLASS A CDL DRIVERS: Sometimes the big dog isn't the best dog!! If you are looking for a smaller company to reach your dreams, you need to call us! We offer competitive wages and a $2,000 yearly bonus for company drivers. We also have a great drive to own program. Call New Apple Lines, Inc. today. **1-800-843-3384** or **800-843-9308**.

FORTUNE 5000- Be Your Own Boss! $500 + potential weekly marketing shoppers club memberships! Company does all the selling $199 investment. Call 1-800-811-2141

110 HELP WANTED full-time

FRIENDLY TOYS & GIFTS has immediate openings in your area. Number one in party plan: toys, gifts, Christmas, home décor. Free catalog and information. 1-800-488-4875

Inserting Machine Operator

FT positions available, day & night shifts. Should have some mechanical background in a time sensitive environment. Experience with newspaper inserting would be a plus. Benefits include:

- ★ **Vacation**
- ★ **Sick leave**
- ★ **Dental**
- ★ **401K**

Applications accepted
9:00 am - 4:30 pm
Monday-Friday

CECIL WHIG
601 Bridge Street
Elkton, Md.
EOE

OFFICE MANAGER
FT opportunity for experienced Admin. Ass't. to support Pastor and staff of large church, oversee office activity and volunteers, and supervise PT secretary in a non-smoking environment. Excellent secretarial, organizational,communication, and computer skills required, with working knowledge of Windows, Microsoft Word and EXCEL.

Interested? Send resume, with salary requirements, to:
First Presbyterian Church,
292 W. Main St.,
Newark, DE 19711
ATTN: Gayle Davis
EOE M/F

MAINTENANCE

It's Great To Be
CONNECTED

At Suburban Cable, our vision of the future is combining dynamic challenges with continuing technological advances in the communications industry. We are the premier provider of cable television to more than one million customers in the tri-state area. As our amazing growth continues, we are offering new products like high-speed Internet access, at-home video rental, and paging services that promise to revolutionize communications. Get connected today by joining the Suburban Cable team.

FACILITIES COORDINATOR

You will provide maintenance support for all facility services to ensure resolution of issues which impact the customer service center.

The ideal candidate will have proven organizational skills and an ability to prioritize and manage multiple projects. Working knowledge of all facility systems and contracts with 2-3 years' maintenance facilities management experience required.

Suburban Cable offers an attractive starting salary, benefits package, and best of all is an excellent employment opportunity! To pursue this employment opportunity, fax or send your resume with salary requirements and position of interest to:
Suburban Cable, Human Resources, 4008 N. Dupont Hwy., New Castle, DE 19720
Fax: (302) 661-8211. We are proud to be a Drug and Smoke-Free Workplace. EOE M/F/H/V

Walk-in applications, Mon-Fri 8am-5pm.
No Phone Calls Please.

SUBURBAN CABLE

110 HELP WANTED full-time

OPPORTUNITIES AVAILABLE Train for an exciting career. Health, computer skills, retail sales, culinary arts, or non-traditional female careers in carpentry, landscaping, sign painting and others. No tuition, no cost, GED/high school diploma available. Housing, meals, medical care and paycheck provided. Help with job placement at completion. Ages 16-24 Job Corps-US Dept. of Labor Program. Call 1-800-242-0347

PAGE DESIGNER
Put your talent to work for the Cecil Whig designing newspaper pages. We have a full time opening for a person who can work with speed and creativity. At least 1 year experience with MacIntosh, QuarkXPress, Photoshop, Freehand or Illustrator a requirement. Evening shift 4 – midnight Sunday through Thursday. Competitive salary, benefits, paid vacation, 401K. Send resume and cover letter to Production Manager c/o **Cecil Whig, PO Box 429, Elkton, MD 21922-0429.**

STATE MARKETING DIRECTOR Partner for national firm to cover entire MD-DEL-DC market. excellent communication and marketing and sales experience required. Ambitious, motivated, entrepreneurial individual.
1-800-832-2290

Summer Jobs - Excellent Salary up to $13/hr. convenient Newark DE location. Call 302-292-2364 for interview

110 HELP WANTED full-time

SURVEYOR Crew chief/ instrument operator. Good pay & benefits. Call for interview Construction Layout Ser. **302-453-9410**

TRACTOR TRAILER Driver. OTR Class A Driver w/clean driving record needed for Florida dedicated run. Assigned conventional truck. Out 5 days per week. Please call **800-358-5246** 9am - 5pm

115 HELP WANTED part-time

CECIL WHIG

Has opened a position for a self-reliant, creative person who can sell sponsors and ads for our **audio information system.** We offer part-time, flexible hours and responsibility for your own project to grow and develop. It is important that you possess a professional appearance and superior interpersonal skills and that you are eager to work with technical equipment. Sales experience a must. Salary plus commission.
Send resume and cover letter to:

SPECIAL PROJECTS MANAGER

C/O CECIL WHIG
P.O. BOX 429
ELKTON, MD
21922-0429

115 HELP WANTED part-time

KITCHEN HELP
P/T, A.M. Mon- Fri.
Call for appointment
302-731-4925 EOE

PHOTO LAB TECH. 24-40 hrs. / week. Education/exp. nec. Call **410-398-2847** or fax resume to **410-398-0426**

120 JOBS WANTED**

ACCOUNTANT (Experienced) seeks P/T employment Call 302-738-0536

200 BUSINESS OPPORTUNITIES**

ALL TUNE and LUBE Invest in Success! Be a Part of a multi-billion dollar industry. Franchises avail. in Delaware area. Free Brochure **1-800-935-8863**

AS SEEN ON TV! Need extra cash? Work from home and earn up to $1200/$1500 mo. PT or $6000 + Mo. FT. Need 5 people immediately. Work your own hours, no quota. Serious minded, self-motivated people ONLY! No experience needed! Will train! Benefits pkg. available. Free recorded info. 1-888-872-4914.
(SCA Network)

GET IN WHILE IT'S HOT! $400 -$800/wk part-time renting portable hot – tubs. Easy delivery & set up inside / outside customers homes. Complete packages from 13K. Call 1-800-333-2449, Mazek Corp.

HIGH SCHOOL SENIORS

9035-0619

GOING TO COLLEGE?

The Delaware Army National Guard is accepting applications for part-time and full-time employment this summer. Limited positions available. We will Train. No experience necessary. Drivers, Mechanics, Food Service, Carpenters
YOU MAY QUALIFY FOR OVER $ 21,000.00 IN TUITION ASSISTANCE

DELAWARE ARMY YOU CAN

1-800-GO-GUARD
www.1800goguard.com

200 BUSINESS OPPORTUNITIES**

LOCAL CANDY Route. 30 vending machines. Earn huge profits! All for $9,995. Call 1-800-998-VEND. Multi-Vend, Inc.

Maximize Your Income. Earn money to buy your dreams. Exciting opportunity with one of country's largest communications companies. No degree required, only motivation. F/PT. 1-800-746-3282. **(SCA Network)**

WANT MORE? Last year, hundreds of my associates earned six-figure incomes working at home. I can train you to do the same. Call 1-800-257-5954. (SCA Network)

RENTALS

305 APARTMENTS UNFURNISHED

NOTTINGHAM TOWER APTS – 1 BR & 2 BR's available. 1st month rent FREE! Call 610 932-3331

310 APARTMENTS FURNISHED

NE- Sm. Studio apt.$300 mo. + sec. dep. No pets. Call: 410-287-5718

315 HOUSES FOR RENT

ELKTON/NEWARK –3 br **T/H,** 1.5 ba, exc. cond.! Great location. Avail 7/1 $700 mo. 410-398-7011

325 VACATION/ RESORT RENTALS

#1 CAMPGROUND MEMBERSHIP AND TIMESHARE resale clearinghouse!! Don't want yours? --We'll take it!! Buy! Sell! Rent! Resort Sales Int'l. 1-800-423-5967.

HILTON HEAD DISCOUNT RENTALS 1-6BR Ocean Villas and homes on Hilton Head Island. All with pools at prices to please any budget. Free Brochure 1-800-445-8664

HILTON HEAD DISCOUNT RENTALS Hilton Head Island 1-6 BR Ocean Villas & homes, all with pools, beautiful beaches at prices to please any budget. Golf packages now available. Free Brochure. 1-800-445-8664

325 VACATION/ RESORT RENTALS

OCEAN CITY Maryland. Best selection of affordable rentals. Daily & weekly. Call now for free color brochure. Holiday Real Estate. 1-800-638-2102

345 ROOMS FOR RENT

NEWARK, Quiet, private hm, cable, laundry fac, phone hook-up avail. 302-453-4413a ft 6 pm.

REAL ESTATE

405 HOUSES FOR SALE

GOVERNMENT FORECLOSED homes pennies on the $1 Repo's, VA HUD, Sheriff sales. No money down- government leans available now. Local listings/ directory. Toll free 1-800-669-2292 ext. H-4000. (fee)

Homes as low as $4000 1-4 Bedrooms, local government tax repos & foreclosures. Low or $0 down. Government loans available. 1-800-290-2262 x 1920. **(SCA Network)**

430 MFG. HOMES FOR SALE

BEAR dbl. wide, 28x52, next to Park, C/A, 3BR, 2BA, 3OK. OBO. Call 302-834-1367 or 999-1903

440 LOTS/ACREAGE FOR SALE

1 HOUR WEST DC BELTWAY – Pond site / stream. 30+ AC - $59,877. Park like setting w/ unspoiled mtn. Views for relaxing / getaway. New survey, perc, utils avail. Unique opportunity to own country acreage. Special financing bonus! Call HCV 1-304-262-3460.

1 HR SO. DC BELTWAY – Waterfront bargain. 3+ acres- $69,900. 3' – 5' MLW. 180ft =/- WF. Park-like hardwoods w/ gentle access to pristine frontage on Nomini Creek. Direct access to Chesapeake Bay! All utilities. Ready to build or camp. Lowest financing in yrs.! Call HCV 1800-888-1262.

440 LOTS/ACREAGE FOR SALE

65 MILES SE DC – Developer liquidation. 13.8 AC - $47,900. 5 approved sites. Perfect mix of meadows & hardwoods w/ frontage on small fishing lake. Long paved state rd. frontage, utils, public water. 1 of a kind! Lowest financing in yrs.! Call HCV 1-800-888-1262.

73 LAKEFRONT LOTS – From $24,800! New release, 1 acre plus, on beautiful 20 mile long lake. Restricted, private entrance. Waterfront bargains! **1-800-715-5533.** www.lakefrontproperties.com

CHES. BAY WATERFRONT. 2.27 acres $29,990. Located in historic Reedville, Virginia, this very private wooded homesite is ideal for your vacation retreat or retirement spot. Paved State maintained roads, public sewer hook up and protective covenants make this a rare land opportunity. Available now with owner terms and low – down payment. 1-800-775-4563 ext.2095.

440 LOTS/ACREAGE FOR SALE

COASTAL NORTH CAROLINA. Waterfront & water access homesites with deeded boatslips, ½ to 1 acre, starting at $34,900. Excellent boating, fishing, sailing. Coastal Marketing 1-800-482-0806.

DEEP CREEK LAKE – Escape this summer. Lakefront- 5 left. Lake access with boatslip. Call A.L.S. 1-800-898-6139 www.landservice.com

MOUNTAIN BARGAIN – 16 + acres- $275/ month. Berkley Beautiful mountain acreage with 30 mile valley views, pristine seasonal stream & abundant wildlife. New perc & survey Ready to camp / build. $37,900. 20% down, balance financed 15 years, 7.12% ARM + 1 pt, oac. Call now 304-262-3460

MTN. GETAWAY – 2.5 AC, $108.94/mo. Just $1,290 down! Enjoy cool summers & incredible mtn. Views at 3,200 ft. elevation. Great buildings site. State rd. front w/ utils. Protective covenants. Just mins – Boone & West Jefferson. Price: $12,900, 10% down, bal. Fin. 15 yrs., 7.7% fixed. Call now **1-336-476-8282 ext. 8113.**

440 LOTS/ACREAGE FOR SALE

Tennessee Lake Bargain - $24,900. $2,490 down. Beautifully wooded lot, fantastic lake and Smoky Mountain views. Bank appraised. Only $214.16 / month, 8% fixed, 15 years. Limited number. Call now 1-800-861-5253, ext. 7953.

TOWNSEND-SMYRNA DE AREA
- (3) Building lots FSBO
- $30,000 each
- 2-4 acres
- Septic approved
- Owner financing

410-620-1477
804-929-2541

455 WANTED TO BUY**

CAMERAS WANTED: FAIR PRICES PAID. Leica, Contax, Alpa, Nikon, Canon, Hasselbad, Zeiss, Voigtlander, others. Clean Collectibles Wanted! Known worldwide. Sandy Ritz Collectible Cameras. 1-800-956-9132. Call 8-4 Pacific time (SCA Network)

LEGAL NOTICE
RE: Deadly Weapon

I, Jeremie D. Smith residing at, 25 Julie Lane, Newark, DE 19711 will make application to the judges of the Superior Court of the State of Delaware in and for New Castle County at Wilmington for the next term for a license to carry a concealed deadly weapon, or weapons for the protection of my person(s), or property, or both.

Jeremie D. Smith
6-1-98
Telephone (302) 894-0504
np 6/5

IN THE COURT OF COMMON PLEAS FOR THE STATE OF DELAWARE IN AND FOR NEW CASTLE COUNTY

IN RE: CHANGE OF NAME OF
Victoria Lynn Warren
PETITIONER(S)
TO
Victoria Lynn Comfort

NOTICE IS HEREBY GIVEN that Victoria Lynn Warren intends to present a Petition to the Court of Common Pleas for the State of Delaware in and for New Castle County, to change her name to Victoria Lynn Comfort.

Victoria L. Warren
Petitioner(s)
DATED: 5/20/98
np 5/29,6/5,6/12

IN THE COURT OF COMMON PLEAS FOR THE STATE OF DELAWARE IN AND FOR NEW CASTLE COUNTY

IN RE: CHANGE OF NAME OF
NICOLE DENISE JOYNER
PETITIONER(S)
TO
NICOLE DENISE HATCHER

NOTICE IS HEREBY GIVEN that Nicole Denise Joyner intends to present a Petition to the Court of Common Pleas for the State of Delaware in and for New Castle County, to change his/her name to Nicole Denise Hatcher.

Minor - Nicole Hatcher-Joyneer
Petitioner(s)
Parent - Leslie Hatcher
DATED: 5-15-98
np 5/22,5/29,6/5

CITY OF NEWARK
DELAWARE
BOARD OF ADJUSTMENT
PUBLIC HEARING
NOTICE
JUNE 18, 1998

Pursuant to Chapter 32, Article XIX of the Code of the City of Newark, Delaware, notice is hereby given of a public hearing at a regular meeting of the Board of Adjustment on Thursday, May 21, 1998 at 7:30 p.m. in the Council Chamber, Newark Municipal Building, 220 Elkton Road, Newark, Delaware, to hear the following appeal:

1. The appeal of Stephanie Lane, 61 Kennard Drive, for a variance to Chapter 32, Section 32-10(b)(8)(c) which requires the minimum lot area for a day care center to be no less than 10,000 square feet. Applicant's plan shows lot area of 6,088.12 square feet.

ZONING CLASSIFICATION: RD

Any questions regarding the above appeal may be directed to the City Secretary's Office at 366-7070 prior to the meeting.

Clayton S. Foster
Chairman

np 6/5

ITEMS A-Z FLEA MARKET
FRI.-SAT.-SUNDAY
Inside & Outside Booths Avail.
✦ New Discount Jewelry Store Inside ✦
Gold & Silver Bought & Sold
✦ New 1/2 Price Grocery Store ✦
✦ Tools, Antiques & Collectibles ✦
NORTH EAST GALLERIES AUCTION & FLEA MARKET
U.S. Rts. 40 & Mechanics Valley Rd.
North East • 410-287-5588

AUCTIONS
North East Auction Gallerie
U.S. Rt. 40 • North East, MD
Every Tuesday • 5 PM
Antiques & General Consignments
3 AUCTIONS AT THE SAME TIME
Every Thursday • 7 PM
Public Auto/Truck/Boats
Sellers Registration Fee Only $10
R.C. BURKHEIMER & ASSOC.
410-287-5588 • 1-800-233-4169

AUTO DEALER DIRECTORY
NEW and USED

Buick

ANCHOR Pontiac•Buick GMC
123 Bridge St., Elkton, MD
410-398-0700 • 800-423-4479

PINNO Pontiac Buick Oxford, PA.
Oxford, PA
610-932-2892

Chevrolet

WILLIAMS CHEVROLET OLDSMOBILE
410-398-4500
208 W. Main St., Elkton, MD

STAPLEFORD'S CHEVROLET OLDSMOBILE
302-834-4568
St. Georges, DE

YOUR AD COULD BE HERE! TO ADVERTISE CALL KATHY 410-398-1230

Chevrolet

PORTER CHEVROLET
"SINCE 1925"
- New Car Center
- New Truck Center
- Used Car Center
- Body & Paint Shop

Geo
Cleveland Ave. & Kirkwood Hwy. Newark, DE
302-453-6800

HOP TO THE PHONE TODAY TO ADVERTISE HERE...CALL KATHY
410-398-1230

Dodge

ADVANTAGE AUTOLAND
503 E. Pulaski Hwy. Elkton, MD
1-800-394-2277

YOUR AD COULD BE HERE! TO ADVERTISE CALL KATHY 410-398-1230

Ford

ADVANTAGE AUTOLAND
560 E. PULASKI HWY.
410-398-3600
1-800-899-FORD

BAYSHORE Ford
4003 N. DuPont Highway
Route 13 at I-495
800-241-6644
NO HASSLE LOW PRICES LARGE SELECTION

The New McCOY
FORD MERCURY LINCOLN
1233 Telegraph Road, Rising Sun, MD 21911
410-658-4801
1-800-McCoy-57

Honda

John Eisenlohr's Colonial HONDA
RT 40 & 222- PERRYVILLE
642-2433/1-800-818-8680
Mon-Thurs 9-9/Fri 9-8/Sat. 9-5
#1 In Service-4 Years in a row!

BEL AIR HONDA
408 Baltimore Pike
Bel Air, 1 Blk. North Of Harford Mall
838-9170 • 893-0600

Hyundai

PORTER HYUNDAI
Bad Credit No Credit NO PROBLEM!
Cars That Make SENSE!!
Cleveland Ave. & Kirkwood Hwy. Newark, DE
302-453-6800

Jeep

ADVANTAGE AUTOLAND
601 E. Pulaski Hwy
Elkton, MD
1-800-420-JEEP

KIA

NUCAR Newark PONTIAC•KIA
Newark, DE
738-6161
1-800-969-3325

Nissan

CHAPMAN
IF THIS EMBLEM ISN'T ON YOUR NEW NISSAN, YOU PROBABLY PAID TOO MUCH!
114 S. DuPont Highway
Rt. #13 Btwn. I-295 & I-495
302-326-6100
Always 300 New Nissans in Stock
75 Used Cars!

Pontiac

PINNO Pontiac Buick Oxford, PA.
Oxford, PA
610-932-2892

NUCAR Newark PONTIAC•KIA
Newark, DE
738-6161
1-800-969-3325

Toyota

NEWARK TOYOTA
1344 Marrows Rd., Newark
302-368-6262
USED CARS
No Credit
Bad Credit
No Problem!
Newark Toyota Import Outlet

Used Cars

NUCAR Newark PONTIAC•KIA
Newark, DE
738-6161
1-800-969-3325

Volkswagen

Smith VOLKSWAGEN, LTD.
4304 Kirkwood Highway,
WILMINGTON, DE
302-998-0131
Drivers wanted™

YOUR AD COULD BE HERE! TO ADVERTISE CALL KATHY 410-398-1230

SERVICES

515 HEALTH CARE SERVICES

ELIZABETH COONEY PERSONNEL AGENCY. The nursing care specialist since 1957. RNs, LPNs, CNAs, Aides, companions, home health care. Private duty. Hourly/live-in. 24-hour service. Licensed & bonded. **410-323-1700**. Call now for care.

STOP JOINT PAIN WITHOUT DRUGS OR SURGERY
The amazing natural remedy is astonishing medical professionals around the world. Call (800) 763-5291 for 24 hr. recorded information.
(SCA Network)

550 LAWN & GARDEN

ANDERSEN HOME SERVICES
- Lawn Mowing
- Lawn fertilization Prog
- Tree & shrub spraying

302-731-3113
410-392-6412

DONALD G. VARNES AND SONS, INC.
Hardwood Floors
- Sanding/Finishing
- Installation

Our Family's Been Doing Floors For Over 30 Years
(302) 737-5953

560 FINANCIAL/ MONEY TO LEND

A DEBT FREE LIFE! Confidential help. Cut monthly payments. Reduce interest. Stop collection calls. Avoid bankruptcy. Nation's largest nonprofit Genus Credit Management. (24 hours) 1-800-295-0727

ALL CREDIT considered!! 1st and 2nd Mortgages fast. No upfront fees. EZ payment plans. Great rates. Apply free! CALL TODAY. 1-800-223-1144. Crosstate Mortgage.

ARE YOU Drowning in Debt? Debt Relief - Free, immediate, confidential. Consolidate payments, lower interest Call 1-888-BILL-FREE or 1-888-245-5373. American Credit Counselors, nonprofit

AVOID Bankruptcy stop collection calls. Cut payments up to 50%. Reduce interest, Free confid. debt help. Nationally Cert.Counselor's CCS of MD & DE 1-800-642-2227 A Non Profit Agency

AVOID FORECLOSURE! Behind in house payments? Don't rush into bankruptcy, numerous programs available to save home NOW! No Equity or credit needed! Call UCMA 301-386-8803.
1-800-474-1407

BUSINESS NEED CASH...$$$...
Increase cash flow with immediate funding on commercial receivables. First Capital Services. First in factoring.
1-703-242-7200

"CASH" immediate $$ for structured settlements and deferred insurance claims. J.G. Wentworth 1-888-231-5375

560 FINANCIAL/ MONEY TO LEND

CASH NOW!! We buy payments received from annuities, insurance settlements, VSI, lotteries, military pensions, seller financed mortgages, business notes, inheritances. Best prices! 1-800-722-7472 Advanced Funding. www.advancfund.com

CREDIT CARD BILLS! Consolidate! Cut interest! 8 Years in business ! Free! Never a charge! Licensed! Bonded! NACCS 1-800-881-5333 ext 103 (Not a Loan Company)

CREDIT CARD PROBLEMS? Debt Consolidation. Stop creditor calls. Cut interest. No credit check. One low payment. National Consolidators.
1-800-270-9894

DEBT CONSOLIDATION. Free consultation. Reduce payments, eliminate interest, re-establish credit, stop collection calls, one simple payment. Save thousands. ADMS, nonprofit Corp. 1-888-294-2367 x 635

DIVORCE SALE free list of once in a lifetime bargains near Deep Creek Lake and State parks. 7 AC $15,900, 10 AC $17,900. Developer forced to sell private land holdings in Western MD. Hundreds of acres to choose from, all parcels perc'd w/ new road, survey & utilities. First come first come first served Vista Prop. 1-800-688-7693.

MORTGAGE RATES are the lowest in years! Refinance even without perfect credit. Use your home's equity to consolidate debt & lower your rate. Or pay college tuition, home improvements, medical bills. We specialize in self-employed, bankruptcy, 125% lending. No application fees, rapid approval & closings. Fairbank Mortgage 1-888-496-6751. Lic MD-3641 / DE - 10854

560 FINANCIAL/ MONEY TO LEND

NEED A COMPUTER? We will finance-even if you have been turned down before. Chance to re-establish credit.
Call 1-800-531-3717
(SCA Network)

NEED MORE cash than your home is worth? Borrow up to 125% of it's value. Call Allied for rec. msg. 1-800-417-7576 ext 4000. Office 1-888-883-ABMG

NO DOWNPAYMENT? Problem credit? Own the home you need now, without a big down payment. Complete financing if qualified, DeGeorge Home Alliance 1-800-343-2884.

"NOT MAKING ENDS MEET... Get debt free!" Consolidate, save 50%. Stop payments & interest. Instant approval, free, EZ, confidential. Nonprofit UCCS **1-800-277-8003**.

PERSONAL LOANS, business loans, Debt consolidation, mortgages and student loans. Available up to $500,000. Quick result. Low rates. Warner Group 1-800-810-5952

Want a raise without asking your boss? Our quick cash mortgage loan can make it happen! By consolidating your bills you could put thousands back in your pocket each year. Loans from $10K-$75K. Use cash for almost any reason! No equity or appraisal required. No obligation. Get an answer in minutes. Get a free credit report! Stuart Wright Mortgage bankers **1-800-900-8330**

570 INSTRUCTION

BIRD CARVING special children's classes, ages 10-16. Starts June, 16. Regular adult classes, Tues. PM, Wed AM. Call Bill Veasey, 302-738-5451

MERCHANDISE

510 ANTIQUES/ ART

◆◆◆◆◆◆◆
WHIRLPOOL refrig. Side by side. 19 cu. Ft. almond color. Runs good. $200 OBO.
◆
Hotpoint elec. range, works good, almond color $100.
410-620-4223
◆◆◆◆◆◆◆◆◆

515 APPLIANCES

FREEZER Fridgidare, 19 cu ft. upright, white, 5 door shelves & 4 lge shelves. $250. Call 302-832-7184. After 12pm.

IMPERIAL Commercial Freezer (upright). Good Cond. Some features.$700 OBO. Call 410-658-2041

WASHER /Dryer lg capacity very good cond. works $300 for set, Call 302-836-3738

White Westing house electric range $50. 302-368-8139

520 COMPUTERS & ACCESS.

IBM COMPUTER monitors, printers, hard drives, & access. $300 or will sell separately. Call 302-836-0591.

LAP TOP COMPAQ Presario- 1210, 6 mos old, Pent 150 Mhz, modem, 1.4 GBHD, 14x cd rom, 32 mb ram, 2 batteries & software. Paid $2,750 - sell $1250./obo 410-287-4940 Ive msg

525 FURNITURE

BLK & WHITE stripe comfortable chair, (2) Coffee tables. Kitchen table & chairs.**302-292-1044**

NEEDS HELP: Single Mother & grandmother of 4 desperately seeks help, needs: beds or bunk beds, dressers, sheets towels, Kitchen items, clothes Girls sizes 5 & 6, Baby 3T, Boy size 4 slim. Any donations greatly appreciated **302-836-9102**

Sofa & Loveseat, Multi Beige Pattern contemporary fabric w/stain treatment. 6 mos old. Perfect condition. $850. 302-832-7044

SUPER TAG SALE
At
The New Resettlers Annex
1005 W. 27th St.
Wilm, De.
Thur. June 11, 10-7
Fri. June 12 , 10-7
Sat. June 13 , 10-4
Quality Consignment & Estate purchase items.,.. furniture, collectibles, antiques, and household items! For more info call:
302-654-8255

Waverly King size custom made Bedspread with matching shams, 4 throw pillows and cornice valance. Off white fabric with rose & peach flowers. $200. **302-832-7044**

540 GENERAL MERCHANDISE

Baby Stroller by Petrus Rally 500 Race Car Pattern. Excellent Condition. $75. **302-832-7044**

Entertainment Armoire by Lane. Solid oak, washed finish. 36W x72H Original cost $1,200. Selling $400. **302-832-7044**

GREAT NEWS! Diabetics...Medicare pays for testing supplies. You've seen us on t.v. Liberty Medical Supply. No up front costs. Satisfaction guaranteed. Free shipping. 1-800-733-5400

540 GENERAL MERCHANDISE

Homeowners Wanted. Kayak Pools looking for demonstration homesites to display new maintenance free Kayak pools. Save thousands of $$. Unique opportunity. 100% financing available.
1-800-510-5624

Kenmore 12 AMP Canister Vac. 360' swivel hose, on board tools, Powermate Jr. included. 2 yr. Service Contact. 3 mos. Old. Orig. cost $299, selling $175. 302-832-7044

NEW futon and frame $120, single beds with wooden head/foot boards $30 each, desk with chair $20 Call 302-894-0221

POOLS! Early buyer savings, pool distributor must sell leftover 1997 above ground pools. For example: 19' x 31'oval pool with deck fence + filter only $1,180. Installation extra. Full financing. Call for free backyard survey 1-800-752-9000.

PRESSURE CLEANERS. Factory Direct Sale!! Honda 2800 PSI $499; 3200 PSI $849; 4000 PSI $989; 4500 PSI $1,449. Lowest prices guaranteed!! Free catalog 1-800-786-9274 (24hours)

SOFA & LOVE SEAT cream in color with floral pattern, exc. cond. $500 Call 302-832-8088

SWEDISH STUDENT; German, European, South American, Asian, Russian, exchange students attending high school. Become a volunteer host – family/AISE. Call 1-800-SIBLING. WWW.SIBLING.ORG

TANNING BEDS. Wolff / Sunmaster. Home and commercial starting at $1,499. Call 1-800-605-2268 for your free catalogue or see it today at http://www.bjctan.com

LEGAL NOTICE

IN THE COURT OF COMMON PLEAS FOR THE STATE OF DELAWARE IN AND FOR NEW CASTLE COUNTY

IN RE: CHANGE OF NAME OF
MANOJ KUMAR MENONPARAMBIL
PETITIONER(S)
TO
MANOJ KUMAR MENON

NOTICE IS HEREBY GIVEN that MANOJ KUMAR MENON-PARAMBIL intends to present a Petition to the Court of Common Pleas for the State of Delaware in and for New Castle County, to change his/her name to MANOJ KUMAR MENON

M. Manoj Kumar
Petitioner(s)

DATED: May 26, 1998
np 6/5,6/12,6/19

SHERIFF'S SALE

The following Real Estate will be exposed the Public Sale at the Court House Southeast Corner of Eleventh and King Streets, City of Wilmington, New Castle County, DELAWARE, on Tuesday, the 9th day of JUNE, 1998 at 10:00 AM By Virtue of Writ of

SHERIFF'S SALE

By virtue of a writ of ALIAS LEV FAC #60 AP AD 1998

PARCEL NO.11-013.40-001

1 GARVEY LANE, NEWARK, DELAWARE 19702

ALL THAT CERTAIN lot, piece or parcel of land with the building thereon erected, known as 1 Garvey Lane, situate in Pencader Hundred, New Castle County and State of Delaware, being Lot No. 68 of the subdivision of Pencader Village, Microfilm No. 7366.

BEING the same lands and premises which RICHARD L. NUTTER AND PATSY M. MCCURRY, by Deed dated October 30, 1995, and recorded in the Office of the Recorder of Deeds in and for New Castle County, Delaware, in Deed Book 2006, Page 172, did grant and convey unto DENNIS N. BOWERS and SHARON C. BOWERS, in fee.

Seized and taken in execution as the property of DENNIS N. BOWERS AND SHARON C. BOWERS.

TERMS OF SALE: 10% DOWN AT TIME OF SALE. BALANCE DUE ON OR BEFORE 7/6/98.

APRIL 30, 1998

NP 6/5

PONTIAC SUPERSTORE

1999

'99 ALL NEW GRAND AM CPE
Lease For... $269/mo.*
*36 Months GMAC Smart Lease, 12,000 miles/yearly. 1st payment and refundable security deposit due on delivery. Tax and tags extra.Total payments $9,719.64. Stock #16390

1998

'98 Grand Prix SE
Lease For... $259/mo.*
*36 Months GMAC Smart Lease, 12,000 miles/yearly. 1st payment and refundable security deposit, and $740 cash due at delivery. Tax and tags extra. All incentives applied. Total payments $9,359.64. Stock #16541

Additional Savings Available with GM Loyalty Certificates

NUCAR PONTIAC•KIA
250 E. CLEVELAND AVENUE • NEWARK • 302/738-6161
www.nucarmotors.com

OPTION 1 Out of Stock Available on ALL Models at NuCar Pontiac

"Sniff-Out" A Great Deal On A New KIA

KIA

CHOOSE FROM 50

1998 Sephia
5 Speed, Air Cond., P/Steering, Cassette, Dual Air Bags, Floor Mats, Rear Defroster, #50181, MSRP $11,994
Buy For... $9,699*

1998 Sportage
THE AFFORDABLE "4x4"
5 Speed, Power Windows & Locks, Alarm, Air Cond., CD Player, #50192, MSRP $18,290
Buy For... $15,499*
*All incentives applied.

NUCAR PONTIAC•KIA
250 E. CLEVELAND AVENUE • NEWARK
302/738-6161
www.nucarmotors.com

640 GENERAL MERCHANDISE

WOLFF TANNING BEDS. Tan at home. Buy DIRECT and save! Commercial/Home units from $199. Low Monthly payments. FREE color catalog. Call today 1-800-842-1310

645 PETS

Brussels Griffon & Shih Tzu mix puppies. 6 weeks, 1st shots & wormed. $275. Each. **302-575-1120**

COLLIES AKC Reg. Champion blood line. Shots & wormed $200 Call 410-803-0597

ONE RABBIT free to good home. Good with kids, paper trained, white & tan, short hair, 3 yr old female. Call 302-368-6409

ROTTIE PUPS, parents on premises, all shots & wormed. $300 serious inq. only. **410-287-4885**

♥♥♥♥♥♥♥♥♥♥♥♥♥
ROTTWEILER PUPPIES
Excellent blood line & temperment!
A.K.C./OFA
Deposits being taken.
410 392-0345
♥♥♥♥♥♥♥♥♥♥♥♥♥

YORKSHIRE TERRIERS AKC (tiny toy) baby doll faces. $500 male, or female. 302-832-6863.

650 PET SERVICES/ SUPPLIES

FOR A FEW PENNIES more, get latest technology in liquid wormers HAPPY JACK LIQUI-VICT delivers active ingredients better than older formulas. Farm, feed, and hardware stores At Southern States www.happyjackinc.com

KENNELS & BLDGS, 12x24 Black Bear Barns, 6' walls, full elec, phone, A/C, 3 windows, 2 drs, $3,000. 10x12, Black Bear Barn, elec, 6 built in dog boxes. 4 attaching kennels, 6' high, $2,000. Bowls & collars. 410-275-1104

655 HORSES/TACK & SERVICES

Be Kind to Your Equine @ MMaD's Windy Ridge. 2 stalls avail. Full board, large box stalls avail., incl. rolling pasture w/stream, rotating wormers & daily care. $250/mo.S. Chester Co. Contact Maree & Denise at **610 345-0320** or **610 345-0316**.

660 YARD SALES

BREEZEWOOD I Community Yard Sale! Sat. June 6th, 8:30am-1pm. Raindate: Sun. June 7th. **302-368-5492**

BUCK HILL FARMS
Elkton- 235 Courtney Dr. Sat., June 6th, 8 am
A Little Bit of ★ Everything! ★

Elkton-104-108 Newark Ave., 2 blks. From Singerly Fire Co. Multi Family, park at school. Sat. June 6 9am, **No early birds!**

ELKTON
110 Hearthstone Dr.
(off of White Hall Rd - Wawa – Rt. 40)
Saturday, June 6th
9 am – 2 pm
Rain Date – June 13th
NO EARLY BIRDS
FOLLOW SIGNS!
Too much to mention!!

Elkton- 115 Friendship Rd., June 5th & 6th. 9am-? Lots of assorted merchandise! Be there!

ELKTON 377 Nottingham Rd, 6/6, 9-3. Multi fam. yrd & bake sale- Rain Or Shine, furn, dishes, bikes, clothes, H/H.

ELKTON- 80 Frenchtown Rd, Sat. 6/6, 9am-4pm. Lots of HH items, clothing & some furn. **Dir**:213 S. 1 mi. to right on Frenchtown Rd., go past no outlet sign, lane on left.

ELKTON- 837 Leeds Rd., Sat. June 6th, 8am-? Lots of antiques and collectibles!
Something for ☆ everyone! ☆

ELKTON Beenie Babies 110 Farah Drive, (Shaw Valley Yard Sale) **Sat. 6/6**

Elkton- behind Weaver's thru prkg. lot. 6/6th & 7th. 8am-? Too many items to List! Good Deals!!

ELKTON- Friendship Heights, BIG Yard Sale! Saturday, June 6th, 8am- ? **Lots of Goodies!**

ELKTON – Moving Sale Thompson Estates – 117 Milestone Rd, several blocks behind Village Of Elkton Shopping Center. **6/6 & 6/7 & 6/13** 7am till 2 pm. Walk-in sale! Selling everything–everyone welcome, antique dealers. Furniture, curios, dishes, baby furn., lobster pots, tools, etc. **BRING CASH**!

660 YARD SALES

ELKTON Multi-family 5 Balsam Dr, **Sat June 6,** 8am to 3pm Rain or shine, Power tools, hand tools, shop tools, mechanic tools and assorted hardware, toys, clothes, h/hold items

ELKTON – Multi-Family, Back Yd. Sale 224 Cherry Hill Rd 6/6 8-? Numerous items to list. **CHEAP!** R/D 6/13. Signs Posted!

FAIRFIELD COM. YARD SALE Sat 6/6 9 a.m.-3 p.m.(near G. Wilson com. center) **COME SEE US!**

FAIR HILL 20 Hunt Valley Rd **Sat. 6/6** 9am to 3pm Moving Sale! Furn. clothes and misc.

FINAL MOVING SALE 5844 Telegraph Rd, Thurs & Fri 8am to 2pm furn. h/hold items and tools

Newark- 6/6, 9am-3pm 27 Tiverton Cr. Varlano Vlg. Toys, clothes, books home & patio items

NEWARK Living Waters Church Of God 498 E Chestnut Hill Rd (Rt. 4) **June 6,** 7am to 2pm

NORTH EAST 221 S Main St, 6/6, 8-12, *THE BEST OF MAIN STREET*

NORTH EAST
23 Cemetery Rd.
May 30th & May 31st
June 6th & June 7th
Cancelled If Raining!
9 am -??
MOVING –
Everything must go!!!

NORTHEAST Multi-family 81 Orchard Lane, **Thur & Fri.**9a - 6p **Sat** 8a - 12p dir: Follow signs 1 mi out of town of NE on RT 272 bear right at Hances Point Rd gas station for 1 mi to Orchard Rd. Turn right to water front home. 100's of items, Racks of clothing, baby to adult. Kids toys, h/hold & books Don't miss this great sale!

Nottingham Green, 216 Vassar Dr. 6/6, 8-12. China Cab, Dry sink, books, & **Lots more**!!

PORT DEPOSIT Comm. Yard sale **6/5 & 6** 9am to 6pm in Woodlawn Mobil Home Estates, on Camp Meeting Ground Rd, just off Rt 276 near Bainbridge Market. **Thanks for not parking on the grass.**

IF YOU FIND AN ITEM
Give us a call to place an ad! There is NO CHARGE to run a 3 line ad all week!

660 YARD SALES

RISING SUN 124 East Main St, 6/6, 8-? Infant's clothing 0-18 mos, boys clothes sizes 4, 5, 6, shoes, car seat, crafts, games, records, musical equipment, dirt bike, H/H, etc.
◆◆◆◆◆◆◆◆◆◆◆

Rising Sun- 263 Biggs Hwy. June 5 & 6, 9am-? House hold items, tools, and clothing! Don't miss it!

RISING SUN Chantilly Manor, 48 East Dr, 6/6, 8-3, Rain or Shine. Chainsaw, H/H, toys, clothes, books, & much more

★ SUNNYBROOK★ COMMUNITY SALE
June 6th
8 til ?
Rt 213 S. left at Bakers,
½ mile on Williams R. on right

WINDY HILLS COMMUNITY YARD SALE !
Sat. 6 / 6, 8 am-2 pm.

WOODCREST Shores- off Old Field Pt. Rd. 10 Kimberly Cir. 9am-1pm Girls clothes, sz. 3-10,toys

670 MACHINERY & HEAVY EQUIP.

☆☆☆☆☆☆☆☆☆☆☆
1970 CASE
Tractor with loader.
Runs good.
$4800 OBO.
Call: 410-620-4223

680 WANTED TO BUY**

CALVES & ALSO TWO HORSE TRAILER. Please Call: 410-885-3326

FARM MARKET

710 PRODUCE

YOU PICK strawberries! Valley Brook Farm, N. Uniatowski, Townsend, De. **Phone: 302-378-2409**

740 FARM SUPPLIES/EQUIP.

STEEL BUILDINGS Manufacturer's Liquidation ! Dealer cancellations! Farm & commercial models. 30'X40', 40'x70', 50'x140', 60x160', 680'x300'. Will divide. Up to 50% off. New materials/easy assembly. 1-800-490-8592 ext #602

TRANSPORTATION

815 POWER BOATS

79' CARVER Santa Cruz 25' loaded w/ air & lots of extras. Asking $9,900 **WILL GO TO BEST OFFER!!** Serious inq. only! **302-652-4640**

820 SAILBOATS

★ ★ ★ ★ ★
20' DAYSAILOR , self-bailing. Centerboard, sails, motor & trailer. Good Condition! Best Offer!
Call: 410-398-0414
★ ★ ★ ★ ★

SOUTH COAST 22' Swing Keel, spinacker & extras. 5 HP Tohutsu, tilt trlr., new paint $2500 OBO **410-392-3910**

850 MOTORCYCLES/ ATVs

KAWASAKI Ninja '96 250
9800k, Runs great
MUST SELL
$2,900 or Best Offer
Takes It!
(302)-369-0398

870 TRUCKS/ SPORT UTILITY VEHICLES

HONDA PASSPORT LXW '96
4 x 4
AT, AC, PL, PW, CASSETTE, 28K MI, GARAGED. EXCELLENT CONDITION!
Only
$20,200
410-378-9459

870 TRUCKS/ SPORT UTILITY VEHICLES

ISUZU Trooper , 4 x 4 '90-needs head gasket, as is $500 or make offer! Call: 410-398-5979 after 6pm.

JEEP CJ-7, '84, 4 spd., 4 cyl., 118k, hard top conv. Many Extras! $3000 OBO. **Call: 302-378-2599**

IF YOU FIND AN ITEM
Give us a call to place an ad! There is NO CHARGE to run a 3 line ad all week!

PONTIAC SUNFIRE '97
4 CYL, AUTO, FRNT.WHL.DR., PS, PB, TILT, AM/FM STEREO.
24,350 MILES
STK #16045A
$12,240
GM CERTIFIED
NU CAR Newark KIA
302-738-6161

880 AUTOS

CARS $100 - $500
POLICE IMPOUND
Honda's, Toyota's, Chevys & Sport Utilities. Must Sell! 800-772-7470 ext 7455

CARS FOR $100-$500
Police impounds, repos, tax seizures. Sold locally this month. Imports, domestics, 4 x 4's, motorcycles stereos & more. Call now! 1-800-290-2262 x 4987. (SCA Network)

880 AUTOS

CAVALIER STATION WAGON '83
5 spd, New clutch, new muffler, AM/FM stereo. PS & PB. $500 O.B.O. Please Call: 410-287-2056

CHEVY Chevette, '84. 4 door. Auto, runs well, but needs work. $200 OBO. **Please Call:410-620-6993**

CHEVY MALIBU '80, $300. Call 302-836-0591

CHRYSLER LE BARON, '94, sedan, 3.0 litre V6, ps, pb, A/C, AM/FM, pw, pl, $6500 OBO **410-392-9564**

FORD MUSTANG '68, auto, cond, inside & out. Runs great!! Only 55 k original miles. Reduced to $7,999/OBO. **Call 410 398-9149**

FORD TAURUS S/W 91' A/C, auto., reliable transport., 118K, $2300 OBO. **302-695-9223/235-0730.**

GEO STORM ' 91, 80K mi, 5 spd, A/C, ps, pb, good cond. Car in Galena. $2,200. Call 202-488-7133

NISSAN MAXIMA '86 Good condition, maroon. Ready to drive. $2,600 Call 410-392-6855

IF YOU FIND AN ITEM
Give us a call to place an ad! There is NO CHARGE to run a 3 line ad all week!

FAMILY COURT FOR THE STATE OF DELAWARE NOTICE OF FAMILY COURT ACTION

TO: Charles Steven King Respondent(s) Petitioner, Angela Marie Maloney has filed a Custody petition against you in the Family Court of the State of Delaware for New Castle County on 5/26/98. If you do not file an answer with the Family Court within 20 days after publication of this notice, exclusive of the date of publication, as required by statute, this action will be heard in Family Court without further notice.
5/26/98
Angela M. Maloney
np 6/5

FAMILY COURT FOR THE STATE OF DELAWARE NOTICE OF FAMILY COURT ACTION

TO: Robert Gallo, Respondent(s) Petitioner, Melissa Peden, has filed a Rule to Show Cause petition against you in the Family Court of the State of Delaware for New Castle County on 4/22/98. If you do not file an answer with the Family Court within 20 days after publication of this notice, exclusive of the date of publication, as required by statute, this action will be heard in Family Court without further notice.
05/24/98
Melissa Peden
np 6/5

CITY OF NEWARK
Delaware
June 1, 1998
Meeting Notice

The Traffic Committee will meet on Tuesday, June 23, 1998, at 9 a.m. in the Police Department upper level conference room to discuss the following:

1. DelDOT Proposal for Bikeway Signage

The Traffic Committee may add items to the agenda at the time of the meeting and make recommendations to the City Manager on all issues discussed.

Any questions regarding the above topics may be directed to Chief William A. Hogan, Newark Police Department, at 366-7104, prior to the meeting.
np 6/5

The Jetta TDI. 710 miles per tankful.

(Do laps around Rhode Island.)

49 MPG Highway

The Volkswagen Jetta TDI. At 49 miles per gallon and 710 miles per tankful,* these fun driving, German engineered gazelles can get you to the end of the Earth and back again without any of the noise, smell or smoke you might expect from a diesel. The Volkswagen Jetta TDI, starting at $15,770.** Tough to beat when you've got a lot of driving to do.

Drivers wanted.

1.9% APR for 24 months!

*EPA estimated mileage. 49 Highway, 40 city for Jetta TDI. Your mileage may vary. **$15,770 base MSRP excluding shipping, taxes, title, license, other options and dealer charges. $342.50 per $1,000 borrowed at 1.9% APR for 24 months. Offered to qualified, approved customers of Volkswagen Credit through participating dealers. Down payment may be required. Must take delivery from dealer stock by 3/31/98. Other financing terms available at different rates. See dealer for details. ©1998 Volkswagen

Smith WILMINGTON, DE
Serving New Castle County For 33 Years
4304 Kirkwood Hwy. Wilm., DE 19808
302-998-0131

BEFORE YOU BUY CALL:
1-800-OWN-JEEP
A CHYRSLER CORPORATION PRODUCT

NEWARK Chrysler • Plymouth Jeep • Eagle

CHRYSLER Plymouth — Jeep Eagle

CHRYSLER

NEW '99

NEW '99 CHRYSLER **LHS**

LOADED, PW, PL, TILT, CRUISE,

AVAILABLE FOR IMMEDIATE DELIVERY

PLYMOUTH

NEW '98

NEW '98 PLYMOUTH **NEON**

MSRP	$13,315
FACTORY REBATE	1,500
COLL GRAD	400
OUR DISCOUNT	816
CASH OR TRADE	4,000
LOYALTY BONUS	500

$6099

36 MONTH PAYMENT OF $44 EACH

NEW '98

NEW '98 PLYMOUTH **BREEZE**

MSRP	$15,410
FACTORY REBATE	1,500
COLL GRAD	400
OUR DISCOUNT	975
CASH OR TRADE	4,000
LOYALTY BONUS	500

$8035

36 MONTH PAYMENT OF $79 EACH

CHRYSLER

New '98 In Stock

For Immediate Delivery

Auto, 6 Cyl, Air, AM/FM Cassette, PS, PB, Cruise

CIRRUS

AS LOW AS $16,750

FOR '98 MODELS FULLY EQUIPPED

JEEP

NEW '98

NEW '98 JEEP **GRAND CHEROKEE LAREDO**

MSRP	$29,310
FACTORY REBATE	1,200
COLL GRAD	400
OUR DISCOUNT	2,137
CASH OR TRADE	4,000
LOYALTY BONUS	500

$21,073

36 MONTH PAYMENT OF $199 EACH

REBATES UP TO $2500

60 MO. OR FINANCING AS LOW AS 1.9%

EAGLE

96 NISSAN ALTIMA GXE STK # 9879 BLUE, 36K, 4 CYL, AT, AC, PS, PB, AFC, PW, PL, TW, CC ONLY $13,995	94 CHRYSLER LEBARON CONV. STK #984094 GREEN, 6 CYL, AT, AC, PS, PB, AFC, PW, PL, TW, CC, 33K MILES, ONLY $11,950	90 JEEP CHEROKEE LAREDO STK #9880 BLUE, 15K, 6 CYL, AT, AC, PS, PB, AFC, PW, PL, TW, CC ONLY $4,995	94 MITSUBISHI ECLIPSE STK # 984894 BLACK, 4 CYL, 5 SPEED, AC, PS, PB, AFC, PW, PL, TW, CC, 37K MILES, ONLY $9,995
89 FORD BRONCO E/B STK #985089 GREEN, 8 CYL, AT, AC, PS, PB, AFC, PW, PL, TW, CC, 11K MILES, ONLY $4,950	94 FORD EXPLORER XLT STK #985694 GREEN, 6 CYL, AT, AC, PS, PB, AFC, PW, PL, TW, CC 11K MILES, ONLY $10,995	97 JEEP WRANGLER STK # 987397 RED, 4 CYL, 5 SPEED, 18K MILES, ONLY $15,495	90 FORD MUSTANG CONVERTIBLE STK #9881 BLACK, 10K, 8 CYL, 5 SPD, AC, PS, PB, AFC, PW, PL, TW, CC ONLY $5,450
95 OLDS CUTLASS SUPREME STK #986095 TEAL, 6 CYL, AT, AC, PS, PB, AFC, PW, PL, TW, CC, 89K MILES ONLY $7,995	94 PLYMOUTH SUNDANCE STK # 986194 WHITE, 4 CYL, AT, AC, PS, PB, AFC, 64K MILES ONLY $6,995	94 JEEP GRAND CHEROKEE LIMITED STK # 985294 GREEN, 8 CYL, AT, AC, PS, PB, AFC, PW, PL, TW, CC 32K MILES ONLY $18,950	95 JEEP GRAND CHEROKEE LAREDO STK #985395 GREEN, 6 CYL, AT, AC, PS, PB, PW, PL, AFC, TW, CC, 37K MILES ONLY $18,995
95 JEEP GRAND CHEROKEE LAREDO STK #985495 BLUE, 8 CYL, AT, AC, PS, PB, AFC, PW, PL, TW, CC, 24K MILES ONLY $18,995	91 FORD EXPLORER XLT STK #985791 BLUE, 6 CYL, AT, AC, PS, PB, AFC, PW, PL, TW, CC 11K MILES ONLY $7,995	95 JEEP WRANGLER STK #986995 GREEN, 4 CYL, 5 SPEED, 32K MILES, ONLY $14,995	95 JEEP WRANGLER RIO GRANDE STK # 986395 GREEN, 4 CYL, 5 SPEED, 28K MILES ONLY $14,995
95 JEEP WRANGLER RIO GRANDE STK # 986295 SAND, 4 CYL, 5 SPEED, 33K MILES, ONLY $14,995	95 JEEP WRANGLER STK #985495 BLACK, 4 CYL, 5 SPEED, 12K MILES, ONLY $14,995	94 HONDA ACCORD LX 4DR STK #986894 BLACK, 4 CYL, 5 SPEED, AC, PS, PB, AFC, PW, PL, TW, CC, 81K MILES ONLY $11,450	96 JEEP GRAND CHEROKEE LAREDO STK #9884 IRIS, 19K, 6 CYL, AT, AC, PS, PB, AFC, PW, PL, TW, CC ONLY $21,450

CHRYSLER LEASING SYSTEM — THE LEASING PROFESSIONALS

New Car Sale Prices & Lease Payments Are Good Until 9PM 5/26/98. The Prices Cannot Be Combined With Any Other Offer. All Payments Are 36 Month Leases. At Printed Payment With $4,000 Down Cash Or Trade ($350 Refundable Security Deposit). Tax & Title/License Fees Extra.

CHRYSLER LEASING SYSTEM — THE LEASING PROFESSIONALS

NEWARK *"The Real Deal Is In Newark"* CHRYSLER • PLYMOUTH • JEEP • EAGLE 244 E. Cleveland Ave. (302) 731-0100 • 1-800-IIJE-0535

NEWARK Chrysler Jeep — 244 E. Cleveland Ave.

THE REAL DEAL IS IN NEWARK!

NEWARK DODGE

Dodge Dodge Trucks

STRATUS

NEW '98

NEW '98 DODGE

MSRP	$17,580
FACT REBATE	1,500
COLL GRAD	400
OWNER LOYALTY	500
OUR DISCOUNT	1,199
CASH OR TRADE	4,000

$9,981 OR $100 x 36 MONTHS Stk #28048

INTREPID

NEW '98

NEW '98 DODGE

MSRP	$20,635
COLL GRAD	400
OWNER LOYALTY	500
OUR DISCOUNT	1,365
CASH OR TRADE	4,000

$14,370 OR $170 x 36 MONTHS Stk #38030

AVENGER

NEW '98

NEW '98 DODGE

MSRP	$18,500
FACT REBATE	1,000
COLL GRAD	40
OWNER LOYALTY	500
OUR DISCOUNT	1,290
CASH OR TRADE	4,000

$11,310 OR $121 x 36 MONTHS Stk #48008

RAM P/U CLUB CAB

NEW '98

NEW '98 DODGE

MSRP	$24,985
COLL GRAD	400
DODGE DISCOUNT	700
OWNER LOYALTY	1,000
OUR DISCOUNT	2,771
CASH OR TRADE	4,000

$16,114 OR $140 x 36 MONTHS Stk #78005

CARAVAN

NEW '98

NEW '98 DODGE

MSRP	$22,420
DODGE DISC.	760
FACTORY DISC	750
COLL GRAD	400
OWNER LOYALTY	1,000
OUR DISCOUT	1,811
CASH OR TRADE	4,000

$13,699 OR $147 x 36 MONTHS Stk #58066

NEON

NEW '98

NEW '98 DODGE

MSRP	$13,915
FACT REBATE	1,500
COLL GRAD	400
OWNER LOYALTY	500
OUR DISCOUNT	917
CASH OR TRADE	4,000

$6,598 OR $49 x 36 MONTHS Stk #18026

DURANGO

NEW '98

NEW '98 DODGE

MSRP	$30,485
DODGE DISCOUNT	700
COLL GRAD	400
OUR DISCOUNT	1,742
CASH OR TRADE	4,000

$23,643 OR $223 x 36 MONTHS Stk #98045

DAKOTA

NEW '97

NEW '97 DODGE

SAVE OVER $3,300 ON ANY NEW 1997 DAKOTA IN STOCK

3 TO CHOOSE FROM

*All new vehicle prices do not include tax & tags. All new vehicle payments are 36 months closed end lease with $4000 down plus 1st payment, sec. deposit, bank fee, tax & tags. All lease payments include applicable rebates.

NEWARK DODGE *"The Real Deal Is In Newark"* 250 Elkton Rd. Newark, DE 19711 302-456-1600 800-456-1073

SALE ENDS JUNE 9th

HOURS: Mon.-Fri. 9-9 • Sat. 9-5

NEWARK DODGE We're Here