

**INSIDE: KIDS, YOU CAN CATCH A WAVE HERE! SEE OUR SPECIAL, PAGE 13.**

# NEWARK POST

❖ Greater Newark's Hometown Newspaper Since 1910 ❖

88th Year, Issue 37

© 1998

Oct. 9, 1998

Newark, Del. • 50¢

## THIS WEEK

### IN SPORTS

ST. MARK'S  
SOCCER  
TOPS  
NEWARK. **17**

### IN LIFESTYLE

NEWARKER  
TAKES A  
DIFFERENT  
KIND OF  
VACATION. **8**

### IN THE NEWS

NO SERIOUS  
INJURIES IN  
SCHOOL BUS  
ACCIDENT. **3**

### INDEX

NEWS	1-5
POLICE BLOTTER	2
OPINION	6
LIFESTYLE	8
THE ARTS	9
DIVERSIONS	10
CROSSWORD PUZZLE	11
SPORTS	17-21
PEOPLENEWS	12
OBITUARIES	14-15
CLASSIFIEDS	26-32

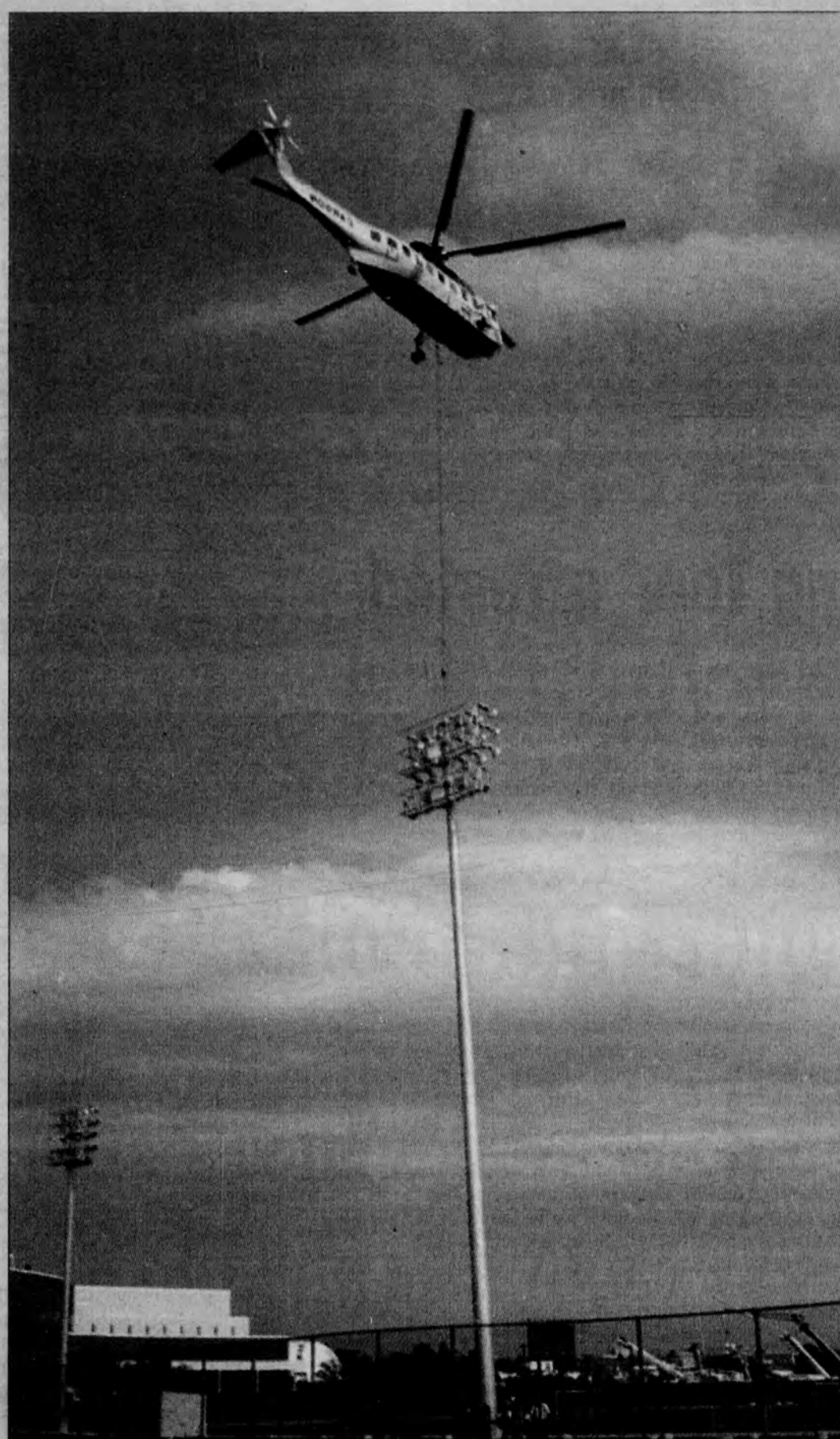

NEWARK POST PHOTO BY STEVE WESTRICK

## LIGHTING UP THE NEW STADIUM

Tri-Am Electrical Construction used a helicopter last week to install light poles at the University of Delaware's new Rullo Stadium on Route 4 east of South College Avenue. The \$3.3 million artificial turf stadium, to be used primarily by the women's field hockey program, was completed with a \$1 million donation from alumnus Fred P. Rullo Jr.

## UD kicks off historic \$225 million campaign

By JAMES B. STREIT, JR.

NEWARK POST STAFF WRITER

**T**HE University of Delaware president has no doubt that the Newark institution will be successful in raising \$225 million during the next five years and, at the same time, elevate the university's image nationwide.

Last week David P. Roselle detailed what he described as "the most ambitious capital campaign in the history of the university."

Admitting that only a small portion of the \$225 million will go toward "bricks and mortar," traditionally the basis of the most suc-

cessful capital fund-raising efforts, Roselle said "we're wandering into unknown territory, but I suspect we'll be successful."

Roselle has cause to be optimistic. In the pre-announcement or "quiet phase" of this campaign, individual and corporate donors have already lined the campaign's pot with \$61.9 million in commitments.

Roselle said the effects of the campaign "will reach into every facet of the university,



Roselle

## Volunteers free, but program's not cheap

By STEVE WESTRICK

NEWARK POST STAFF WRITER

**I**N ATTEMPTING to provide students with extra-instruction time, most schools in the Christina School District have set up mentoring programs. However, some of these programs don't come cheap.

The largest mentoring program used in the district is HOSTS (Help One Student to Succeed) which relies on community and business persons as volunteer labor.

Governor Thomas Carper who declared this week, "Mentor Appreciation Week" in Delaware, encouraged state employees to mentor during their lunch hours. And according to a press release from Delaware Health and Social

See HOSTS, 5 ▶

## Officer on duty where 'anything can happen'

By STEVE WESTRICK

NEWARK POST STAFF WRITER

**A**FTER 14 YEARS as a Newark Police Officer, Andy Markovitz is going back to school.

Markovitz was assigned to Newark High School as the school resource officer in July.

Although Governor Thomas Carper has said he wants a resource officer in every public high school throughout the state, Markovitz is the only one currently in the Christina District.

In addition to manning an office at the high school, he is also resource officer for Downes and West Park elementary schools.

Because Markovitz handled many of the high school's crime incidents last year, school

See OFFICER, 4 ▶

across all our seven colleges, and beyond into the community and region."

Marion Peavey, vice president of the University's development and alumni affairs, added that improved national status will offer graduates greater recruitment opportunities (more suitors at higher salaries) when they are finished studying in Newark.

With funds from the campaign, the University will be able to attract and retain a distinguished faculty. "Students will benefit from an improved faculty and greater learning opportunities," Roselle said.

Of the \$225 million, \$35 million in endowments will be used to recruit, train and

See CAMPAIGN, 4 ▶



7 99462 00002 3



## Can we help?

**Offices:** The paper's offices are located conveniently in the Robscott Building, 153 E. Chestnut Hill Rd., Newark, DE 19713. Office hours are 8:30 a.m. to 5 p.m. weekdays.

**Phone:** (302) 737-0724

**Facsimile:** (302) 737-9019

**e-mail:** newpost@dca.net

**On the Internet:**

<http://www.ncbl.com/post/>

**To subscribe:** Call 737-0724 or 1-800-220-3311. Cost is \$15.95 per year to New Castle County addresses. To begin a subscription, simply call.

**To place a classified:** Call 1-800-220-1230

**To place a display ad:** Call 737-0724.

**THE STAFF** of the *Newark Post* is anxious to assist readers and advertisers. Reporters, writers, editors and salespeople can be contacted as listed:

**James B. Streit, Jr.** is the publisher of the *Newark Post*. He sets policies and manages all departments in the Newark office. Call him at 737-0724.

**Mary E. Petzak** is the editor. She leads the news staff and reports on government, education and police news. Contact her at 737-0724.

**Marty Valania** prepares the sports pages of this newspaper. The sports editor is seldom in the office, however, he checks in frequently. Leave messages for Marty at 737-0724.

**Denise Wilson** is the office manager and editorial assistant who processes most press releases. She prepares obituaries and People briefs. She is assisted by **Kathy Burr**. Contact her at 737-0724.

**Phil Toman** has been the paper's arts editor since 1969. Well-known in the arts community, he writes his weekly column from his Newark home. Leave messages for him at 737-0724.

**Stephen Westrick** is a general assignment reporter. He writes news and features, and often is seen covering local sports events. He can be reached at 737-0724.

**Other contributing writers** include Denise Matthews Jack Bartley, Peg Broadwater, Elbert Chance, Chris Donahue, Marvin Hummel, Ruth M. Kelly and James McLaren. Leave messages for them at 737-0724.

**Tina Winmill** is the *Newark Post's* advertising director and manages the local sales team. She can be reached at 1-800-220-3311.

**Jim Galoff**, sales team leader, services advertising clients in the south Newark, Bear, Glasgow and Routes 40/13 area. Call him at 737-0724.

**Tracy Shuman** sells ads in the downtown Newark area. She can be reached simply by calling 737-0724.

**Bryan Williams** sells ads in the Greater Newark area. He can be reached by calling 737-0724.

**Art Casatta** sells ads in the Kirkwood Highway area. He can be reached by calling 737-0724.

**Linda Streit** is the advertising assistant. She can assist callers with questions about advertising rates, policies and deadlines. Call her at 737-0724.

Our circulation manager is Bill Sims. **Tonya Sizemore** handles *Newark Post* subscriptions. Call her at 1-800-220-3311.

The *Newark Post* is published Friday by Chesapeake Publishing Corporation. News and local sales offices are located in the Robscott Building, 153 E. Chestnut Hill Rd., Newark, DE 19713.

**POSTMASTER:** Send address changes to: *Newark Post*, 153 East Chestnut Hill Road, Newark, DE 19713. Periodicals postage paid at Newark, Del., and additional offices.

## POLICE BRIEFS

### Strong arm robbery on Orchard Rd.

Newark police report that on Oct. 6 at approximately 7:50 p.m., a 36-year-old male was robbed in the 400 block of Orchard Road. According to police, two suspects grabbed the victim and forced him to the ground after which a third suspect put his arm on the victim's neck and demanded his money. The victim, who was not injured, gave the men \$2. He was then instructed to walk away while the three white males fled on foot in the opposite direction. Anyone with information about the incident is asked to call police at 366-7111.

### Man assaulted by four suspects

On Oct. 3 around 1:30 a.m. a 22-year-old white man was attacked by four white male suspects near Lincoln Drive and Elkton Road. The victim told police he was walking with a female companion when the four drove by in a 4-door white Nissan Maxima with a damaged left rear bumper. The suspects began hitting and kicking the victim and shoved the woman when she tried to

help. Police have a license number of the car and are investigating.

### Two mothers in melee

Around 5:20 p.m. on Sept. 29, a fight arranged by a female juvenile on King William Street resulted in a "free for all" involving seven suspects. Newark police said five juveniles and two mothers were in the fight which is part of an ongoing dispute. Police are investigating.

### Fight results in arrests

On Oct. 3, around 1:30 a.m. police responded to a large fight at Haines and East Main streets. Anthony Grothans, 19, of New Castle, James E. Flamenti Jr., 22, of South Chapel Street and Brian P. Engle, 21, of East Main Street were charged with disorderly conduct. Charles D. Richardson Jr., 30, of New Castle was charged with assault for punching a 22-year-old Pennsylvania man. A Newark man also told police his car hood was dented and scratched during the fight.

## 'Peeping Tom' arrested

Newark Police, who have been receiving a significant number of calls of prowlers, burglars and attempted break-ins, made an arrest in one incident this week.

Police arrested William E. Caulk II, 20, who had used an outdoor chair to step up and peer into a Benny Street residence on Sept. 28. According to Lt. William R. Wilkerson, the Caulk was identified through fingerprints found at the scene.

Police also report that on Sept. 30 around 2:15 a.m. an unknown white man was seen peeping in the window of a residence on Yale Drive. On Sept. 23 around 2:30 a.m. an unknown black male entered the unlocked front door of a residence on Yale Drive but fled when he met a resident.

Police said an unidentified black male, around 26-years old wearing a green jacket with a logo on the back, attempted to use a credit card at Sears in Prices Corner taken from a burglary on Sept. 30 at a residence on Thorn Lane Apartments. The suspect fled from the store. Also taken during the burglary were CDs, a watch, a cell-phone and a mountain bike.

Sometime on Sept. 28 an unknown person stole the screen from a front

window of a residence on South Chapel Street. Sometime between 11:30 p.m. on Sept. 29 and 7:45 a.m. on Sept. 30, unknown persons entered a residence on Thorn Lane through a window and removed jewelry, a Sony play station, games, two stereos, a TV, and a VCR.

Around 9 p.m. on Sept. 30, unknown persons entered an apartment on Wilbur Street through an open window and removed a video game player, CD games, CD changer and a stereo.

Sometime between 10:15 p.m. on Oct. 2 and 3:35 a.m. on Oct. 3, unknown persons attempted to pry open an apartment door in the Park Place Apartments. On the same date between 11 a.m. and 10:30 p.m. unknown persons broke into a rear bedroom window of a Thorn Lane apartment and removed a VCR, cordless phone, tape deck and an undisclosed amount of cash.

On Oct. 4 between 8:30 and 11:30 p.m. unknown persons entered a residence on Cleveland Avenue through an unlocked window and removed a VCR, stereo and CD player.

Anyone with information about these or similar incidents is asked to call Newark Police at 366-7111.

## PART ONE OF A THREE-PART SERIES

# Learning the job with Newark Police

## Choose your weapons carefully

By MARY E. PETZAK

NEWARK POST STAFF WRITER

**G**O THROUGH Newark's Citizens' Police Academy and catch a glimpse of the desperation, the grueling days and nights, the intensity and the glamour of putting your life on the line each time you report for law enforcement duty.

Well, not exactly. Thrills are the least of what you get during the average day of a police officer in Newark. "A lot of people think it's glamorous," said Capt. Gerald Conway. "But it's not all that glamorous, and it's stressful — you're always thinking about it even when you're home."

Officers in the Newark Police Department spend the majority of their time consciously arranging to never meet a dangerous situation. "That's true," observed police academy coordinator Pfc. Mark Farrell, "but actually that's what we find one of the most exciting things about the job."

Only in the event that all else fails, and violence erupts, do they do what the rest of us actually believe is a daily occurrence — react decisively to contain the situation. "We (physically) act only when voice commands fail," said Cpl. George Stanko. "And then we get it over with the least hassle."

The Newark Police use a tactical weapon called "verbal judo," which was designed by an English literature professor who became a deputy sheriff. "It uses tactics to get people to do something they usually don't want to do," said Stanko, "without arguing, pissing them off or fighting with them."

The reason for always starting with the non-confrontational

approach is simple. "We want to go home (healthy) at the end of the day," said Stanko.

Although they carry guns, and are required to stay qualified to shoot at all times, few of the current fulltime officers have ever used it on the job. Many are just as qualified, and spend more time, shooting video of events, crowds on Main Street, and other on-going situations for later review and instruction to themselves.

"The main way to solving crimes is communication," explained Conway. "You talk

about it with other officers in the department and other departments, and review similar cases and situations with the state and county."

Nevertheless, the job that has emerged in the first weeks of this course remains an exciting and challenging proposition.

It's just not necessarily physical and threatening all the time.

Each week during the academy at least three officers participate in lectures on the jobs they do each day. Teaching is not their usual work, although in the course of their day they regularly instruct new officers — and each other.

A simple traffic stop which resulted in the murder of a Maryland state trooper a few years ago caused law enforcers throughout the region to review their own procedures. "Unfortunately, it's often tragedy that makes us change how we do things," said Stanko.

Other Newark officers stand around the room throughout the citizen sessions to observe, comment, and prepare suggestions for future such academies.

Almost all of these officers have already put in a full day's work, or will continue their shift into the night when the citizens go home. Nevertheless, they are attentive, patient, and passionate about what they do as they listen and answer questions.

Sgt. Susan Poley heads the Special Operations Unit which spends a lot of late nights down-

See **ACADEMY, 16** ▶



## ACUPUNCTURE THERAPY

FOR ACUTE AND CHRONIC PAIN RELIEF  
SENIOR CITIZEN DISCOUNTS

284 E. MAIN STREET • NEWARK • 283-0823

# it's HALLOWEEN

## at The MAGIC FUN STORE

DELAWARE'S LARGEST SELECTION OF  
**COSTUMES & ACCESSORIES**

- Personalized Service
- Permanent Year-round Location
- Infants to Adults and X-lg.
- Largest Costume Selection • Changing Rooms
- All the Finishing Touches • Expert Friendly Service

**319 NEWARK SHOPPING CTR.  
NEWARK, DE • 302-737-0165**

Call for HALLOWEEN HOURS

**HALLOWEEN SAVINGS**  
**25% OFF ANY COSTUME**  
with additional \$25 PURCHASE  
**THE MAGIC FUN STORE!**  
Limit 1. Offer expires 10/17/98

**FOR OVER 25 YEARS**

CONVENIENT PARKING

Serving Lunch, Dinner, and Sunday Brunch

# BENTLEYS

Restaurant and Banquet Facilities  
Located on Rt. 40 in Elkton, MD (Formerly The Swiss Inn)

**EAGLES & RAVENS**  
HOME GAMES  
TELEVIEWED HERE!  
Happy Hour Prices  
During All Pro  
Football Games  
Halloween Party  
Friday Oct. 30th

**Mondays - 1/2 Price Wings!**  
**Tuesdays - 1/2 Price Burgers!**  
**Wednesdays - 1/2 Price Super Nachos**  
**Fri. & Sat. Prime Rib**  
**Fabulous Seafood Specials Daily**  
**Early Bird Specials**

Fri. Oct. 9th  
Bender & Smythe  
Sat. Oct. 10  
D.J. & Dancing  
with  
Greg Lockwood

**Happy Hour**  
5-7 p.m. • Mon.-Fri.  
50¢ OFF all Drinks  
\$1.00 Domestic Pints

**410-398-3252**

Something terrible happens when you do not advertise. **Nothing! Call 737-0724**



# School bus accident sends 40 children to hospital

A morning accident involving two school buses and a van on Interstate 95 on Wednesday, Oct. 7, sent 40 children to the hospital.

According to State Police media officer Walter Newton, the buses were traveling in the northbound lane when the school bus operated by Luz D. Carillo, 38, of Wilmington failed to stop and struck the 1989 Ford van operated by Robert A. Yacucci, 37, of Wilmington.

The van was pushed into the rear of the first school bus driven by Marian Diorio, 56, of Wilmington.

A witness saw at least four school buses as well as police vehicles, fire trucks and at least one ambulance on the interstate overpass near Frawley Stadium shortly before 9:30 a.m.

According to police, the buses in the accident were owned by the Ryder Student Transportation. A worker at the Christina School District transportation office said the accident involved children from the district on buses driven by contract drivers. The worker would not give any other information.

According to Scott Mash of Christiana Care, 39 children were brought into the Christiana Medical Center for treatment. Mash also said that two were sent to Wilmington Hospital, but according to his information, all were treated and released.

State police said Carillo was charged with inattentive driving and operating a school bus without an endorsement.

Christina District spokesperson John Holton confirmed that approximately 40 students complained of minor injuries and were sent to the hospital. "According to my information, two buses on their way to Pulaski (Elementary School) collided with a van," said Holton. "When we heard of the accident we followed our standard procedure."

Holton continued. "We responded to the scene and checked the medical condition of the kids," he said. "Some students were sent to the hospital so we sent someone to go with them and we notified the parents."

Holton said all the children were

treated and released to their parents.

Statistically, school buses are the single safest form of highway travel, according to the National Association of State Directors of Pupil Transportation Services. However, school bus collisions in Delaware have risen 39 percent in the past five years with a slight decrease in the most recent two years.

In 1995-96, 204 collisions involving school buses were reported in the state. Most collisions, 151 of the 181 statewide in 1997-98, occur in New Castle County and on dry road surfaces.

School bus drivers were cited in 62 of the 181 accidents last year, and 57 of the 181 total collisions occurred in the months of September and October.

More than 1,500 school buses log a daily average of approximately 120,000 miles in Delaware this year. According to Ron Albence, transportation supervisor for the Christina School District, the fleet of buses in that district travels "a couple of million miles" per school year.

## BRADER WETLAND ADOPTION



PHOTO SPECIAL TO THE NEWARK POST

Karen Derrickson (far left), a second-grade teacher at Brader Elementary, discusses the school's new wetland with students and parents at last month's Adopt-A-Wetland dedication ceremony. Derrickson spearheaded the school's effort to have the wetland officially recognized. The wetland will be used as part of the teaching curriculum at the school.

## Habitat visitor from Zimbabwe comes to Newark this week

Sydney Mundeta, chairman of the National Board of Habitat for Humanity of Zimbabwe, will visit local Habitat sites in Newark and New Castle County this weekend.

According to spokesperson Janet Gross at Habitat for Humanity of New Castle County, Mundeta will be staying with local organization members during his stay in Delaware.

Tomorrow morning he will

attend the 5K for Mission race organized by the University of Delaware chapter of Habitat which begins and ends at St. Thomas Episcopal Church on South Chapel Avenue.

At noon, Mundeta will have lunch with Barbara Thornton, owner of the home on Corbit Street rehabbed by Habitat last year. In the afternoon, he will attend the Home Show at the Bob Carpenter Center on Route 896.

Mundeta is in Delaware as a delegate to the board meeting of the international organization being held Oct. 15 to 17 in Wilmington.

Habitat for Humanity has been building and renovating homes locally since 1986. To date, 16 homes in Wilmington, four in New Castle and one each in Newport and Newark have been completed. Seven more in Wilmington are planned or underway.

**Everything you want to know.  
Every week.**

Subscribe today!

Enjoy convenient mail delivery. Just \$15.95 per year, in-county.

**Call 737-0724.**

# Have you checked your statement lately?

## How much are you paying to use your money each month?

Financial Institution	Minimum Balance Requirements	Monthly Fees
Mellon Bank	\$1,000 minimum daily	\$9 if falls below minimum
PNC - Regular	\$800 avg. daily	\$8 if falls below minimum (every 100 check card transaction - \$4)
PNC - Express	\$500 avg. daily	\$5 if falls below minimum (transaction with each teller \$2)
Wilmington Trust Regular	\$300 daily or \$700 avg. daily	\$6 if falls below minimum
Wilmington Trust Self Service	None	\$1 per month (transaction with teller 2.50 each)
<b>American Spirit FCU</b>	<b>NONE</b>	<b>NONE</b>

This information was supplied by each financial institution and is subject to change



**American Spirit**  
Federal Credit Union

**Like a Bank Only Better**

Community Owned  
Community Focused

Why not save money on all those expensive fees and charges by switching to an *American Spirit FCU* share/draft checking account today?

To start saving now, just fill out the eligibility checklist below.

### Come Join Us!

#### Do you:

- ☐ Live in the City of Newark?
- ☐ Work in the City of Newark?
- ☐ Worship in the City of Newark?
- ☐ Attend School in the City of Newark?
- ☐ Belong to an Association Group located in the City of Newark?

If you have answered yes to any of the above, you are eligible for membership in the American Spirit Credit Union. Just stop by our convenient Elkton Road office or call 302 738 4515 for details.

You can also apply on-line at [www.americanspirit.org](http://www.americanspirit.org).

1110 Elkton Road Newark, Delaware 302 738 4515 [www.americanspirit.org](http://www.americanspirit.org)



# Newark's resource officer says his job is 'about safety'

► OFFICER, from 1

officials requested he be given the new position. According to Police Chief William Hogan, between June 1997 and June 1998 Newark Police responded to over 300 incidents at or around the school.

Markovitz was quick to point out he is not the school disciplinarian. "School staff will take care of the food fights and students walking the hall without a pass," he said.

Markovitz is in charge of investigating all serious crimes like drugs, student violence against a staff member, serious student violence against another student and criminal mischief. "I have an open door policy," he said. "Any student can come in with a complaint — like their car was broken into — and I will look into it."

Newark Police media officer Mark Farrell said there have been 26 police calls at the school since Sept. 1 of this year. The calls range from one local fugitive and one suspicious person to one report of harassment and three property damage incidents.

Also included, however, are calls for three thefts, one report of carrying a deadly weapon (type not indicated) and one drug complaint. "These are complaints, however," said Farrell, "not incidents where we made an arrest."

In addition to his everyday duties, Markovitz and State Attorney General Jane Brady recently sponsored safety pledges for Newark's students to sign.

By signing these forms the students pledged to "help victims by speaking out against violence or getting adult help when it is needed." Students were provided with the phone number for the school's



NEWARK POST STAFF PHOTO BY STEVE WESTRICK  
Newark Police Officer Andy Markovitz has an open door policy for students in his office at Newark High School.

crime hotline.

Markovitz said eventually all students will be asked to sign such a form. "We don't want one of those situations where a student sees a gun and doesn't report it to anyone," he said.

According to Markovitz, most students seem to appreciate his presence at the high school because it makes them feel safer. "I want kids to know I'm not the boogey man and the last thing I want to do is arrest someone," he said. "But at the same time, if serious incidents do happen, I will do what I have to do to keep this school safe."

As part of his new role, Markovitz has joined the National School Resource Officer Association which provides literature and training for officers who work in and around schools.

He also attended the associa-

tion's week-long training camp.

As the resource officer at Newark, Markovitz also wants to be involved in the educational process.

He will be a guest lecturer in several classrooms, sharing information from his police academy training on everything from constitutional law to a science class about forensic evidence.

Markovitz sees himself as just another one of the school staff. "In a typical day I meet the students when they get off the bus and say good by when they get on the buses," he said. "Anything could happen in between."

Ultimately, Markovitz said his job is about safety. "I really believe by being here I create a safer environment, and, hopefully, (that) will make it easier for kids to learn."

# Bar raised for entry to UD

High school graduates in the Class of 1999 are going to find it a bit harder to gain acceptance to the University of Delaware next fall.

According to University president David P. Roselle, the bar is being raised to bring the student population back in line next year after the "surprise" the Newark institution received this September.

He said the acceptance rate of enrollment offers this school year shot up 4 percent over normal.

"We accepted fewer students than before but we ended up with 400 more freshmen," Roselle said. "We've been working since 1990 to control the student population but this year we got a surprise."

Next year, Roselle said, "it will be a little more difficult to get into the university."

He declined to give specifics of what criteria will be elevated to reduce the numbers.

**“***We accepted fewer students...we ended up with 400 more freshmen.”*

**DAVID P. ROSELLE**

PRESIDENT, UNIVERSITY OF DELAWARE

Roselle's revelation came during a news conference to announce an ambitious \$225 fund-raising campaign.

"It is not our intention to grow the undergraduate population — we are comfortable with its size," he said. "We have the right number of faculty and the right number of dorm rooms."

— James B. Streit, Jr.

## Over \$60 of \$225 million already raised

► CAMPAIGN, from 1

reward distinguished faculty and a program to encourage early career faculty to become scholar-teachers.

Students will benefit from \$50 million which will be directed toward merit, need-based and athletic scholarships, students awards, and endowment of fellowships and scholarships for graduate students.

Another \$50 million will fund construction of a new engineering building, renovations and enhancements of the "living-learning environment," and purchase of state-of-the-art teaching, research, lab and technological equipment. An electronic library will be funded as well.

The academic program will be enhanced by \$40 million in endowments to support undergraduate study abroad, research and internships. The funds will support collection development and acquisitions for the University of Delaware.

Rounding out the \$225 million is an estimated \$50 million in "expendable gifts" that will be realized through increased annual giving and alumni support.

According to Roselle, a team

of high profile "friends" will lead the national fund-raising effort, including: Charles M. Cawley, chairman and CEO of MBNA America; alumnus and Newark native Robert W. Gore, president and CEO of W. L. Gore and Associates; Jack A. Krol, the CEO of the DuPont Company; and alumnus P. Coleman Townsend Jr., president of Townsends Inc., in Millsboro.

Their efforts will be supported by volunteers on nine campaign committees and a 17-person fund-raising staff headed by Peavey.

In addition to soliciting current and previous donors to the university, Roselle said he hoped this five-year campaign would yield a doubling of alumni gifts. Because of increases in the UD student population in the past decade, Roselle noted the university's alumni base is "quite young. We hope to get them into the habit of making gifts, particularly as they mature in their careers."

If Roselle and his team are successful five years from now with raising the \$225 million, they will be credited with tallying the largest campaign in the history of higher education in the nation on a per capita basis.

## Meet a company that's driven to serve your needs.

Expert installation and service of plumbing, heating, and cooling systems.  
24 hours a day, 7 days a week. Only from Conectiv Services.

For all your heating, air conditioning, plumbing, or indoor air quality needs — count on Conectiv Services. For responsiveness. Reliability. And knowledgeable professionals with the expertise to handle your specific needs. Conectiv Services also provides sales and exceptional service for heat pumps, gas, oil and geothermal systems.

What's more, all our work is guaranteed, so you can be sure you're getting the very best service.

*We're always there when you need us!*

**conectiv**  
Services



**Call 1-800-474-5200**

### \$225 million in five years



- Student support
  - Need-based, athletic scholarships
  - Graduate student fellowships
- Faculty support
  - Need-based, athletic scholarships
  - Graduate student fellowships
- Academic program support
  - Support research, internships
  - I-D library collection development
- Bricks & mortar
  - Fund construction, renovation
  - State-of-the-art labs, equipment
- Increased giving
  - \$50 million to come from increased annual giving and alumni support



# Program costs district \$85,000 in '98-'99

## ► HOSTS, from 1

Services, HOSTS is a non-profit mentoring provider.

However, HOSTS is a business — a for-profit program based in Dallas, Texas, and presently used in over 12,000 schools in 42 states — the largest mentoring service in the nation.

According to Mike Walls, HOSTS coordinator for the state, 43 Delaware schools carry the program which makes Delaware the highest per capita HOSTS state in the country. Of those 43 schools, 19 are in the Christina District, including the only three high schools in the state with the program.

HOSTS offers tutoring programs in language arts, math and Spanish. However, with the exception of a math program at Bancroft, Christina uses only the language arts program.

To make HOSTS available to students a school first must buy a site license. According to Kenneth Brown, Christina's director of business and finance, all district licenses are paid out of the superintendent's instructional budget.

"The site licenses' cost varies depending on the total enrollment of the school," Brown said. "But what I can tell you, is that the average cost for a license is \$4,475, and that Christina spent \$85,000 for site licenses (in the 1998/99 budget)."

Under the site license, HOSTS provides training to school coordinators, two achievement tests for students, and access to a database which lists material that can help the students.

"Each coordinator gets five days of training for the first year and about two to three days every following year," Walls said.

However, those coordinators must be provided by the individual schools — meaning a school must use a teacher, or some other trained professional, to run the HOSTS program.

"(The coordinators) salaries come out of the regular budget allocated for staff salaries at each school," said Christina spokesman John Holton. "Some schools free up a teacher to just run the HOSTS program; other schools use a teacher half in HOSTS and half teaching. It's all up to the schools."

The average teacher's salary in Christina is \$46,030 per year.

It is the school coordinator's job to set up an individualized lesson plan for each student. "The HOSTS coordinator's job is really to make the paradigm shift from class structure to one-to-one instruction," Walls said.

In addition, the school coordinator is responsible for recruiting volunteer mentors. To help do this the district also has appointed a district HOSTS coordinator.

"(The district HOSTS coordinator) is a regular district employee," Holton said. "Part of the responsibility for that position is to oversee the HOSTS programming, but she also has other responsibilities."

To determine if a child needs tutoring, the school coordinator gives the student the two achievement tests provided by HOSTS. The

“

*What we receive is a lot of structure. HOSTS gives us a support system.”*

**LINDA LINDAL**

HOSTS COORDINATOR, JOHN R. DOWNES ELEMENTARY SCHOOL

first test determines the student's individual instruction level. Meaning what grade level the student reads and writes. The second test pinpoints the areas of weakness.

After it is determined what area the student needs help in, the coordinator can use the database to find instructional material.

"Basically the database gives a teacher access to the tools to make up the lesson plans," Walls said.

However, the school must purchase all the actual lesson plan materials out of its own budget. Brown said the cost of material for a school just starting the program is between \$3,000 to \$4,000. After the first year, Brown said yearly material expenses vary greatly, however he estimated that the average for a school is \$1,000 per year.

Despite the high cost, Linda Lindal, HOSTS coordinator for Downes Elementary, believes the structure the program provides is worth the money it costs.

"What we receive is a lot of structure," Lindal said. "HOSTS gives us a support system. If something isn't working, you can call. If you're just running a mentoring program you don't have that support

system."

Most of the eight district schools that don't have HOSTS have their own mentoring program. Representatives from two of those schools, Elbert-Palmer and Jennie E. Smith Elementary said the reason their schools don't use HOSTS is because they already have mentoring programs that work.

"We had this program in place before HOSTS became available," Smith principal Todd Harvey said of the mentoring program which has partnerships with MBNA and Provident Mutual of Delaware. "Our experience was, this program was working and we didn't want to change it. I wouldn't say anything negative about HOSTS, but our program, we feel, works."

Like the HOSTS program, Smith Elementary uses coordinators to match up kids with mentors and both of the school's coordinators are also full-time teachers.

Harvey said he buys some material for the program out of the schools' budget. However, unlike HOSTS, the program uses a lot of in-class material.

"HOSTS is going to work on a set of goals and objectives in read-

ing with set material," he said. "But our program can also work with material from the classroom. (The student) may use his reading text one day; he may use his math material another day."

Elbert-Palmer mentoring coordinator Mary Lynch said that school's program runs through a non-profit organization called Creative Mentoring.

Staff from Creative Mentoring, which is paid through state grants, trains all the mentors and does follow-up work. Lynch said one of the main reasons the schools uses this program is because it is not limited to just reading.

"HOSTS is only reading," Lynch said. "We haven't limited it to only reading. Our kids come with their class work or home work — we don't have separate materials."

According to Harvey, the difference between HOSTS and other mentoring programs is just a matter of school preference. The important thing is the interaction between the mentors and kids.

"I think mentoring programs across the board are positive," Harvey said. "As long as the program has structure to it, it can really be beneficial to the students."

Christina District schools that use HOSTS include: Bayard, Brader, Downes, Drew-Pyle, Gallaher, Leasure, Marshall, Pulaski, Stubbs, West Park and Wilson elementary schools; Bancroft Academy; Gauger-Cobbs, Kirk and Shue-Medill middle schools; and Christina, Glasgow and Newark high schools.

**FIRE FREE CHIMNEY SWEEPS, INC.**  
*"Safety First, For Peace Of Mind"*  
 • CHIMNEY CLEANING & REPAIR  
 • CHIM SCAN VIDEO  
 DETECTS DEFECTIVE AREAS  
 • RELINING  
 • AIR DUCT CLEANING  
 • MASONRY WATER PROOFING  
 • WE SERVICE GAS APPLIANCES  
 MHIC 25796  
**(410) 398-9323**

**WE BUY YOUR DIAMONDS AND GOLD**  
**IMMEDIATE CASH PAYMENT**  
**Colonial Jewelers**  
 116 E. Main St., Elkton, MD  
**410-398-3100**

Use our convenient, time-saving e-mail address today!

newpost@dca.net

**NEWARK POST**  
 FOR INFORMATION, CALL 737-0724



**Bridal Showcase**

**Grassroots Handcrafts**  
 Bridal Registry Now Available  
 • Handthrown Dinnerware  
 • Serving Pieces  
 • Wedding Party Gifts  
 • Jewelry  
 • Ironware • Lamps • Frames  
 New Location • 1406 N. Dupont Hwy., Wilm., DE (302) 777-2050  
 Newark, DE Wilm., DE Kennett Sq., PA  
 (302) 453-9751 (302) 477-0403 (610) 444-8684

**DAUB & CO.** A gallery of Innovative Art & Craft  
 • Unique & Imaginative gifts  
 • Watercolor & Biographical portraits  
 • Contemporary Accessories  
**Gifts for the Celebrations of Life**  
 Rt. 213 in Fair Hill, MD • (410) 392-6268  
 Thursday-Sunday Noon-6 p.m.

**Williams BAKERY**  
**SPECIALIZING IN WEDDING CAKES**  
 Hrs: Mon.-Fri. 6 a.m.-6 p.m.  
 Sat. 6 a.m.-Noon  
*"Let Your Nose Lead You To Our Door"*  
 Across From The County Courthouse  
 130 E. Main St., Elkton • 410-398-2990

**CRYSTAL INN**  
 I-95 & Rt. 272  
 North East, MD  
 410-287-7100  
 800-631-3803  
 • Indoor Pool & Jacuzzi  
 • Exercise Room  
 • Complimentary Continental Breakfast  
 • Double Queen Mini-Suite  
 • Deluxe King Suite  
 • Jacuzzi Suite  
 • Executive King Suite

**CHANNEL SET ANNIVERSARY BAND**  
**Anti-severance pay**  
 This anniversary, tell her just how much it means to you that the two of you are still the two of you.  
 1/10 Ct. TW REG. \$200.....**\$99**  
 1/4 Ct. TW REG. \$400.....**\$169**  
 1/2 Ct. TW REG. \$650.....**\$325**  
 1 Ct. TW REG. \$1600.....**\$799**

PERSONALIZED SERVICE BY  
**Ambassador TRAVEL**  
 For The Marriage Made In Heaven And A Honeymoon To Match  
 Your Full Service Travel Agency  
 Call Us For All Your Travel Needs  
**410-398-1010 • 1-800-544-1010 • 1-302-368-8741**  
 109 Newark, Shopping Center, Newark, DE 19711  
 IT'S NEVER TOO LATE TO TAKE A HONEYMOON!

**The Bridal Showcase Appears In 4 (Wed.) Cecil Whig Accent Sections 4 (Fri.) Newark Post That's A Total Of 8 Ads In 2 States**

**Colonial Jewelers**  
 116 E. Main St., Elkton, MD • 410-398-3100  
 Open: Mon.-Sat. 9-5:30 • Fri. 9-8 p.m.  
 • VISA • M/C • DISC. • AM. EX.

**To Advertise In The Bridal Showcase**  
**Call Nancy**  
**410-398-1230**



# Opinion

EDITORIALS COLUMNS • PAGES FROM THE PAST • LETTERS

## One...two...\$225 million will buy more prestige

University of Delaware president David P. Roselle's announcement last week of a record-setting \$225 fund-raising campaign is good news to all Newarkers.

Not only do we believe that Dr. Roselle and his national team of volunteer solicitors will be successful, we think it's good for our town, current and future UD students, and all UD graduates.

With permanent monuments like the Bob Carpenter Center, Gore Hall and MBNA America Hall testifying to his success as UD's president, Dr. Roselle wisely has set his sights on raising the university's national and worldwide reputation.

The ambitious campaign will lure and retain distinguished faculty members and fund cutting-edge learning opportunities for UD students. Dr. Roselle maintains that the campaign seeks to make qualitative, not quantitative changes. He has no intentions of increasing the undergraduate population of UD. Certainly, \$225 million will get this job

done and everyone benefits.

Simply put, the more prestigious the UD is, the more prosperous the surrounding community will be.

All the while, the UD president insists he is mindful of the university's charter commitment to provide a quality education to all of Delaware's children. He said this campaign will enhance this obligation and future Delaware high school graduates will not suffer. Rather, they'll be served with an institution of higher education that is tops in the nation with more financial assistance in the form of internships and fellowships than ever before. The economics here are simple: the better status the UD has nationwide, the better the job offers for UD grads.

With many accomplishments to his credit, president Roselle could choose to stand on his laurels. Rather, he has chosen to push the Newark institution forward. We applaud him and wish his nationwide team of volunteers "good luck."

ONE PARENT'S PERSPECTIVE

## Catch the feeling at your child's school this year

By RUTH KELLY

NEWARK POST COLUMNIST

SCHOOL IS IN FULL SWING AND my, what a time we are having! As always, the beginning of the school year brings more changes. This mom still wants to resign and run away from home at times, particularly as we exit pre-adolescence and enter into the preteen challenges.

Change didn't waste any time and began the first day of school. Kim left the house first and as she walked out the door I lovingly told her to have a nice day. She looked back and said, "See ya mom" and then hesitated and added, "Could you do me a favor and don't wave to me when you drive past the bus stop!"

Boy, did that hurt for a second or two. It killed me, but I drove by and did not wave as I saw the look of "please don't" on her face.

The first few weeks of school are a whirlwind of activity and lots of fun things are happening. I can't believe that we were so apprehensive about middle school. It has been wonderful and has ignited in me an enthusiasm like never before.

My first impression on entering the school building was the size and the length of the hallways. I could lose some serious weight trekking these halls daily!

I'm also beginning to feel that middle schools nationwide are getting a bad rap. I was bracing myself to witness bedlam and mayhem and have found quite the contrary. I see mannerly young adults working in the school office and helping out on orientation and open house night.



Kelly

I did not follow the bus this year, but have been in the building several times. I also chaperoned the Welcome Back School Dance and enjoyed myself immensely. I'm sure that we don't have a building full of angels, but have seen no examples of bad or inappropriate behavior that was my fear. I got to meet many kids who stopped to buy a soda and snack and all were truly nice, mannerly kids.

The warmth one feels at Kirk is intoxicating and I'm in love with my daughter's newest school. I was made to feel welcome from the very first day. More importantly, I feel gratitude and relief for my daughter who is loving her middle school experience.

You hear so much negative where our schools are concerned. More parents should visit our schools and take the time to see what is going on in the buildings. You might not be quite as excited as I am, but I guarantee you will be impressed and leave knowing that your child's education is in good hands.

We just had our first Site Council meeting. This is the governing body of the school and has representation by all of the school's stakeholders including parents. We have much work to do — so much that it can be overwhelming.

But, as I watched and listened to the presentations made by the principal and staff members, that feeling was replaced with a dedication and commitment to doing my share to make sure our school has an academically successful year for all of "Kirk's Kids!"

School sites all over the state are struggling with Shared Decision Making and I don't think that's necessary. This concept should be embraced by all. The same energy used to struggle and resist the changes needed to produce a top notch school can be turned into a feeling of empowerment.

See KELLY, 7 ►

## OUT OF THE ATTIC

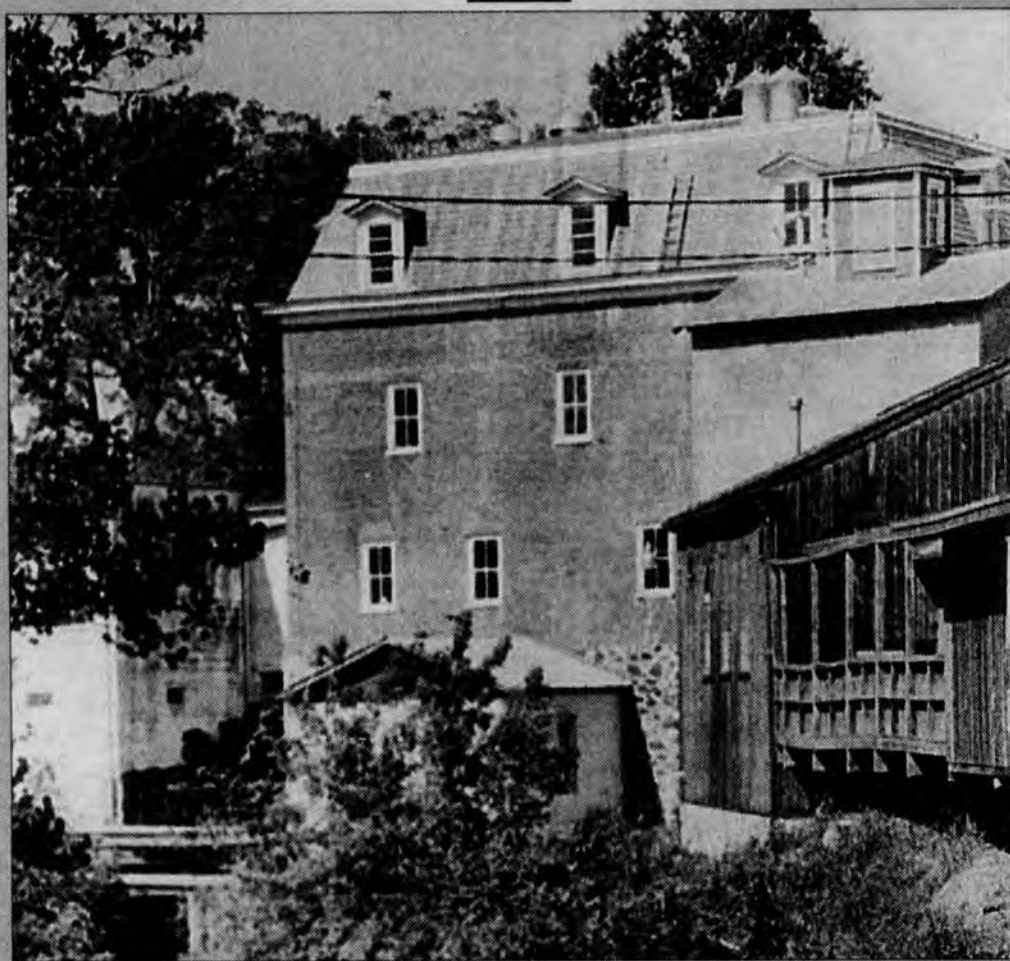

The exact history of Dayett Mill at the corner of Old Baltimore Pike and South Chapel Street is unclear although it was in use early in the 18th century on a tract of land given to William Penn. The Cooch family acquired the property in 1774. The original grist mill was destroyed and a second mill built on the site was sold to John Dayett in 1887. It is one of only two working mills still in existence in Delaware.

## PAGES FROM THE PAST

• News as it appeared in the Newark Post throughout the years

October 10, 1923

### Large potato crop in this vicinity

The success of the white potato crop in Kent and New Castle Counties is predicted by John S. Dennee, agricultural statistician of the United States Department of Agriculture in the division of crop and livestock estimates.

He also predicts a large yield of apples in Sussex County.

Because of the shortage of labor, many of the farmers in Kent County have not rented farms for next year. The same is true of farms in Sussex County. The public works and road works are getting all the help since they offer high wages.

### Wilmington - Kennett trolley doomed

Residents of Hockessin, Marshallton and other sections of upper New Castle County who have made a valiant attempt to have the line in question restored, may be interested in the following discouraging report.

From present indications the lower end of the former West Chester, Kennett and Wilmington Electric Railway will soon be but a memory.

On Friday Richard W. Crooks, Joseph H. Martin and Samuel E. Cooper, owners of

the road from Kennett Square to Brandywine Springs, agreed to dispose of their holdings to S. Snyder Corporation, dealers in rails and metals, of Rochester, N.Y.

October 13, 1976

### Omega fight continuing

The Suburban County Hospital Task Force has spawned a new organization to help get the Wilmington Medical Center's Omega Plan out of court and into construction.

And although the group is only a fledgling, it's already preparing to cut its first teeth — on the City of Wilmington, the task force's longtime opponent.

### A redevelopment authority for Newark?

Newark city officials and the Greater Newark Chamber of Commerce are searching for a way to consolidate planning and funding of a downtown revitalization effort into one small, decision-making committee.

As part of that search, the officials are exploring the feasibility of initiating a redevelopment authority in Newark.

Redevelopment authorities were used by many cities in the sixties and early seventies to seek federal funds for urban renewal-type projects.

October 8, 1993

### Too much radon here?

A recent survey by the Delaware Department of Health shows a significant number of homes in the Newark area contain radon levels exceeding safe standards.

One home tested almost 41 times higher than the safe level—the highest level registered among readings gathered throughout the state for the known carcinogen. According to health officials, such a concentration has the same effect on human lungs as smoking six packs of cigarettes a day. Through corrective measures, the radon level in this house has now been lowered to a safe one.

### Louviers closing not yet ruled out

DuPont officials have made no decisions about further layoffs affecting its five Newark area sites, but the company has more building space than it needs for its current work force, a DuPont spokesman said.

The company established Louviers in 1952 on Del. 72 in Newark; about 1,500 people are employed at the site, which is used as an engineering and computer center.

DuPont's combined work force stands at a little over 4,000.



## GUEST COLUMN

## It all starts with community newspapers

By FRANK MCTIGHE

NEWARK POST GUEST COLUMNIST

It has been written that a newspaper at its best is a community talking to itself. The newspaper's coverage of meetings and events, impor-

## Catch the feeling at your child's school

► KELLY, from 6

Parents, we can't sit back and not be involved. Your child and their school has to come first. Their success depends on your involvement. The school system can't possibly do it alone. I feel there is nothing that I

tant local issues, and strong opinion pieces that offer points of view and courses of action, are most often the starting point of discussion within a community.

The theme of National Newspaper Week, Oct. 4 to 10, is "It all starts with newspapers," a statement

can't accomplish by working together with my school. Catch the spirit and please get involved!

■ Ruth Kelly is a concerned single-parent. She works as a secretary for DuPont and lives in the Christiana area.

that gets right to the heart of our business. As recorders of activities large and small within the community, as the community's watchdog and often spokesperson, a newspaper plays a crucial role in day-to-day life in every city, town and village in the country.

Beginning with a birth announcement, newspapers start their coverage of people's lives at the earliest event. That coverage continues throughout a person's life, recording accomplishments, failures, milestones and finally, death. As a keeper of the stories of a community, the newspaper is there at the start, and the finish, and remains the only effective instrument for such record-keeping.

Most projects in the community are truly launched when objectives and fund-raising goals are splashed across the pages of the local newspaper. Coverage in the newspaper of fund-raising initiatives, door-to-door campaigns and construction

schedules help the readers stay in touch with the projects from start to finish.

As they begin their search for an important household item, consumers usually turn to the pages of the newspaper to study advertisements and promotions placed by local merchants.

When planning trips, readers turn to the newspaper for information about possible destinations. When looking for a new home or attempting to sell their present house, people find the pages of the newspaper the best place to start. The classified section of any newspaper is the first source for people looking for employment. As always, it all begins with newspapers.

For many people, their first field trip in school is often a visit to the local newspaper.

And many people develop a lifelong love of reading by picking up a newspaper to follow the progress of their favorite sports' teams, see if

their school or community award is mentioned, or check out weekend entertainment.

The habit of reading the newspaper is an important step in building literacy skills, as well as keeping a person well-informed on the issues of the day.

A good newspaper offers something for everyone, whether it is coverage of an election race, reports from council and school board meetings, display or classified advertising, or strong opinion writing that educates and excites the reader.

When it comes to creating an informed, educated, productive and opinionated community, it all starts with newspapers.

■ Frank McTighe is a member of the National Newspaper Association. He is currently president of his local Weekly Newspapers Association.

## Lampshade Sale

25% OFF Retail



## THE LIGHTHOUSE

Since 1977 "Complete Lighting Accessory & Ceiling Fan Center"  
604 Yorklyn Rd. Hockessin, DE (302) 239-8290  
753 Highway 1 Lewes, DE (302) 645-1207  
HOURS: Mon.-Fri. 10-6; Wed. 10-8; Sat. 10-5

STIFFEL SPECIALS From \$99  
Table & Floor ModelsAlyson's  
Everyone's Choice

WE'RE CELEBRATING  
20 YEARS  
of Great Food  
& Friendly Service  
with a brand new look!

And Buffet that just keeps getting better...

JOIN US EVERY NIGHT AND ENJOY:

All You Can Eat Alaskan Snow Crab, Slow Roasted Prime Rib or New York Strip Loin, Fresh Grilled and Baked Seafood Dishes, Chicken, Homemade Pasta and more!

\*items may vary nightly

Alyson's Can Cater Your Special Events-  
REHEARSAL DINNER, BRIDAL SHOWER,  
CHRISTMAS PARTY, BUSINESS LUNCH-  
Call Alyson's Today • Seating up to 50 Persons

Kirkwood Highway • (302) 998-8853

CHART A  
COURSE  
FOR  
15%  
SAVINGS!



DURING OUR BIG COLUMBUS DAY

sale!

It's the perfect time to give any room in your home a fresh, new look — before all the holiday fun begins. With over 2,500 fabrics to choose from, you're sure to find the one to complement your own personal style to a T.

But hurry. Our sale ends in just five days.

SAVE 15%\* STOREWIDE, OCTOBER 8TH-12TH.

\*Offer excludes custom labor, custom-upholstered furniture and prior purchases.

## CALICO CORNERS

Fabrics, furniture and inspiration.

NEW  
NEWARK, DE  
1800 Kirkwood Highway  
(at Harmony Road)  
(302) 738-6655

WILMINGTON, DE  
2223 Concord Pike  
(Fairfax Shopping Center)  
(302) 655-6154

MAIN LINE, PA  
(STRAFFORD)  
653 W Lancaster Ave.  
(610) 688-1505

FRAZER, PA  
486 Lancaster Pike  
(Frazer Shopping Center)  
(610) 644-5007

FOR A FREE COPY OF OUR CATALOG VISIT OUR STORE OR CALL 1-800-213-6366.







# An unusual art show in Newark that's free of charge!

**P**HOTOGRAPHY is very much in the news this month and I plan to be writing about it in my column three times. Today I want to share with you some information about the University of Delaware Gallery in Old College. It is celebrating its 20th anniversary and is doing it with an exhibition which combines photography and hand painted art. The title of the exhibition is "Forgotten Marriage: The Painted Tintype and the Painted Frame."

I was fascinated by the combination of the two art forms. So was The University's Director of Museums, Belena S. Chapp. She said of her latest exhibition, "The photographs in the show highlight the importance of the tintype in the context of American society at the turn of the century. Since the tintype was an inexpensive, easily produced and durable form of photography, it allowed everyone, regardless of social status, the opportunity to immortalize their image." It is important to remember that before tintypes, portraiture was a very expensive affair. There were no "quick-shot" artists in your local department store. Before this time having a portrait meant hiring a painter or a visit to a private photographic studio, neither of which came easy on the pocket book.

Tintypes were produced from 1856 to the mid 1930s and, strangely enough, were popular only in this country. They were made by coating a thin, black lacquered sheet of iron with light sensitive chemicals. These portraits had no negatives so each one was unique in and of itself. Since the tintypes were dull and essentially colorless, they were

## THE ARTS



By PHIL TOMAN

sometimes hand painted to make a more realistic, life like portrait.

You read about steel and light sensitive materials but no tin in the tintypes? There is a good reason for that. There is no tin in the tintypes. They got their name from the fact that tin snips were used to cut out the iron sheets. That is Toman's Trivia for Today!

Most of those you will see in the exhibition now open in the second floor gallery of Old College on Main Street in Newark are still in their original frames. Museum Director Chapp pointed out however, "In some instances the tintypes have been removed from their original frames but still retain their original mats. In these instances, the tintypes have been given a period frame."

Frames in the exhibit are as varied as the pictures. They vary in style with numerous moldings ranging from the Federal to the Modern period. This is as it should be when you consider the many years during which tintypes were made. To make it easier for us, all are shown in chronological order. You may observe the various styles and relate them to the period in which they were produced.

This exhibit is a first for the University Gallery and for galleries around the nation. "It is the first to recognize not only the importance of the painted tintype within American art, but also the importance of the photograph and the frame as a single work of art," Ms. Chapp explained.

There are more than 100 tintypes on display in the gallery and they are all from the collection of Dr. and Mrs. Stanley Burns. The couple has spent the last 25 years performing exhaustive research on all manner



This 19th century tintype in a painted frame is one of more than a hundred now on display at the University of Delaware Gallery on the second floor of Old College on Main Street in Newark.

of vernacular photography from tintypes to the old "button" pictures to photographic postcards. A Tip of The Toman Topper to the Burns family for their efforts and for sharing the fruits of their labor with us all at the University Gallery.

If you would like to see this unusual art show you may do so free of charge. Old College is located on the corner of Main Street and North College Avenue in downtown Newark. It is an easily recognizable building with its massive outside stairway. Gallery hours are 11 a.m. to 5 p.m. Tuesday through Friday and 1 to 5 p.m. on Saturday and Sunday. Don't let that beautiful entrance with all those steps frighten you. The gallery is wheelchair accessible if you call in advance.

For more information about the show, or accessibility, you may call the University Gallery at 302-831-8242. You may read more about the exhibition on the Gallery's website, <http://seurat.art.udel.edu>.

You have until November 1 to enjoy the show.

■ Phil Toman has been a columnist for the Newark Post since 1969. An enthusiastic supporter of the arts locally, he has a vast knowledge of the arts in the mid-Atlantic region. He and his wife, Marie, are longtime residents of Newark. Toman hosts a weekly radio program on WNRK.

### ► SOLUTION TO SUPER CROSSWORD ON PAGE 11



**BOSTONIAN®  
Shoe Outlet**

**FALL TENT SALE**

Savings

Oct.  
8th, 9th,  
10th, 11th  
& 12th

Name  
Brand  
Footwear

**Mens 39<sup>99</sup> and below**

**Ladies 29<sup>99</sup> and below**

Tent Hours:

Thurs., Fri. & Sat. - 10-5;

Sunday - 12-5; Monday - 10-5

Tent Sale Located Next To Taco Bell

**BOSTONIAN SHOE OUTLET**  
New Garden Plaza (behind Pizza Hut)

749 West Cypress St. (old Rt. 1) Kennett Square, PA • (610) 444-3759

Hours:

Sunday 12-5 Mon.-Wed. 10-8 Thurs.-Fri. 10-9 Saturday 10-6

Welcome To



**WYNWOOD**

*Alternative Living Services*

*There are many places that  
offer assisted living . . .*

**Wynwood offers more.**



Wynwood takes a different approach to the concept of assisted living. We are committed to providing for our residents' lifetime of needs.

As their capabilities change, we enhance our services to meet their evolving needs. That means that most of our residents will never have to make another move.

**Call today to schedule a personal tour!**

501 South Harmony Rd. ~ Newark, DE 19713

**302-266-9255**

*The Standard for Quality of Life in Assisted Living*



**Open House**  
Sunday, October 11, 1998  
1:00 - 3:00 p.m.



# Diversions

THEATRE • EVENTS • EXHIBITS • NIGHTLIFE • MEETINGS

FRIDAY  
9

**SINGALONG 7 p.m.** Musical group FP Cheer leads singing around the campfire near Hunter Barn at Bellevue State Park, Off Interstate 95 north of Wilmington. Cost \$2 per person. Park entry fee for vehicles also. For information and directions, call 577-6540.

Information, call 738-3794.

**THRIFT SALE 9:30 a.m. to 12:30 p.m.** Sales of clothes for infant through teens, toys, baby equipment, skates and boots at Ebenezer Methodist Church, Polly Drummond Hill Road, Newark. Items accepted for consignment. For information, call 368-1406 or 731-9495.  
**AUTUMN LEAF SPECIAL 12:30 and 3:15 p.m.** Two-hour foliage tour in Red Creek Valley on Wilmington & Western RR, Greenbank Station, Route 41. 998-1930.  
**HAYRIDE 5 and 6 p.m.** 50-minute ride followed by s'mores and beverages around campfire at Bellevue State Park. Cost \$5 per person. Park entry fee for vehicles also. Reservations required: 577-6540.

## ■ Saturday, October 10

**SCHAEN CIDER MILL 10 a.m. today and 1 p.m. tomorrow.** Find out about former mill and sample cider at White Clay Creek State Park. For information, call 368-6560.

**FALL PLANT SALE 10 a.m. to 4 p.m.** Sale of trees, shrubs, perennials and bulbs in University of Delaware greenhouse behind Townsend Hall across from Chrysler plant. For information, call 831-2531.

**SECOND SATURDAYS 1 to 4 p.m.** Detective For a Day program for children ages 8 and older at Winterthur Museum, Route 52. Free with general admission. Tickets and information, 888-4600.

**AUTUMN AUCTION 3 p.m.** Preview at 2 p.m. for auction of antiques, gift certificates and vacations at Kingswood Methodist Church, Marrows Road, Brookside, for benefit of St. Andrew's Presbyterian Church.

**PANCAKE BREAKFAST 7:30 to 11 a.m.** at St. John the Beloved Hall, Milltown Road, Wilmington. Cost \$4 for adults, \$2 for children 5 and up. 266-7221.

**TEXTILE DAY Noon to 6 p.m.** Brandywine Dyeing and Old Time Music, spinning, weaving, and dye exhibit at Greenbank Mill, 500 Greenbank Road. For information, call 999-9001.

**PULASKI DAY PARADE 2 p.m.** Parade honoring Polish war veteran starts at Cedar & Broom streets, Wilmington.

**DESIGN TOUR Noon to 5 p.m.** Delaware Center for

SUNDAY  
11



Performance of children's play, *The Lion, The Witch and The Wardrobe*, 2 p.m. on Oct. 18 at Mitchell Hall, South College Avenue, Newark. Also, Ice Cream Sundaes and Munchies at 12:30 p.m. at the Blue and Gold Club prior to the show. Reservations and tickets required for both events. For information, call 831-2204 or Ticketmaster at 984-2000.

## MEETINGS

### OCTOBER 9

**SQUARE DANCE 8 to 10:30 p.m.** The 2x4 Square Dance Club student level square dancing at Wilson School, Newark. Cost: \$4 per person. For information, call 239-4311.

### OCTOBER 10

**MS SEMINAR FOR WOMEN 8 a.m. to 3:15 p.m.** Informational seminars on yoga, nutrition, exercise, stress reduction and MS symptoms at Arshi Hall, University of Delaware. For information, call 655-5610.

**CONSUMER UNIVERSITY 9 a.m. to 2:30 p.m.** Seminars on telemarketing & internet fraud, auto repair & purchase, home improvement and contractor fraud, safety, crime prevention, financial security & investment scams at Newark Senior Center, White Chapel Drive, Newark. Free. For information, call 577-8600.

### OCTOBER 11

**POLITICAL MISSION 7 p.m.** Rev. Robert W. Andrews of the Phoenix Community (formerly the United Campus Ministry) speaks at New Ark United Church of Christ, 300 East Main Street, Newark. Free and open to public. 731-7339.

**DIVORCECARE 6 p.m.** second and fourth Sunday of month. Support group meets at Heritage Presbyterian Church, Airport Road, New Castle. Childcare available: \$1. For information, call 328-3800.

### OCTOBER 12

**SHHH SUPPORT 7:30 p.m.** Meeting for hard-of-hearing at Christ United Methodist Church, Elmsmere. Public welcome. For information, call 239-4196.

**BRANDYWINE CHORUS 7:30 p.m.** every Monday. Meeting at the MBNA Bowman Conference Center, Newark. For information, call 369-3063.

**NEWARK ROTARY CLUB 6:15 to 7:30 p.m.** every Monday. Meeting at the Holiday Inn, Newark. For information, call 368-7292.

**NCCo STROKE CLUB noon on Mondays.** Meeting at the Jewish Community Center, Talleyville. For information, call Nancy Traub at 324-4444.

**SINGLES CIRCLE 7 p.m.** every Monday. New London group meets at the New London Presbyterian Church, 1986 Newark Road, New London, Pa. For information, call 610-869-2140.

**SCOTTISH DANCING 8 p.m.** every Monday. Scottish country dancing at St. Thomas Episcopal Church, South College Avenue, Newark. For information, call 453-1290 or 774-2415.

**BODY/MIND/SPIRIT 7:30-9:30 p.m.** second Monday of month. Workshop to enhance self-understanding at Unitarian Universalist Fellowship, 420 Willa Road. Cost \$5. For information, call 368-2984. SEPT-June

**NEW DIRECTIONS 7:15 to 9:30 p.m.** second Monday of month. Support group for families, friends, and persons with clinical and manic depression at the Aldersgate United Methodist Church, Wilmington. For information, call Dolores at 731-8166 or June at 610-265-1594

### OCTOBER 13

**CAMPAIGN DEBATE 8 to 9 p.m.** Candidates for State Treasurer sponsored by the League of Women Voters at St. Anthony Senior Center, Wilmington. 478-2700.

**GROW 7 p.m.** each Tuesday. Mutual help support group meets in United Methodist Church, New Castle. Free confidential and non-denominational. For information, call 661-2880.

**CHRISTINA SCHOOL BOARD 7:30 p.m.** second Tuesday of month. The Christina District School Board meeting will be held at Downes Elementary School, Newark.

**COLONIAL SCHOOL BOARD 7:30 p.m.** second Tuesday of month. Meeting will be held at William Penn High School, New Castle.

**EPILEPSY SUPPORT 7 p.m.** second Tuesday of month. Meets at the Easter Seal Center Conference Room, Corporate Circle, New Castle. For information, call 324-4455.

**ART CRITIQUE 7 p.m.** second Tuesday of month at Art House, Delaware Avenue, Newark. 266-7266.

### OCTOBER 14

**DISABILITIES & TRANSPORT 8:30 a.m. to 4:30 p.m.** Statewide conference for persons with disabilities via satellite hook-up at all Delaware Technical & Community College campuses. \$10. Pre-registration suggested for lunch. For information, call 575-1322.

**ORIGAMI 12:30 p.m.** Learn the ancient art of paper-folding at Newark Senior Center, White Chapel Road. Class limited to 10 students. Cost of \$3 includes supplies. 737-2336.

**TIP MEETING 5 to 8 p.m.** Public comment on transportation projects at Elkton Town Hall, 107 North St., Elkton. Presented by WILMAPCO, 737-6205.

**WHITE CLAY CREEK FRIENDS 7 p.m.** second Wednesday of month. Citizens group for protecting, supporting and undertaking projects meet at Nature Center, Creek Road, White Clay Creek State Park, Newark. For information, call 368-6560.

**PAINTING GROUP 9:30 a.m. to noon** every second and fourth Wednesday at the Newark Arts Alliance Art House, Delaware Avenue, Newark. 266-7266.

**CAMPAIGN DEBATE 8 to 9 p.m.** Candidates for U.S. Congress sponsored by the League of Women Voters at Newark Senior Center, White Chapel Drive, Newark. 478-2700.

### OCTOBER 15

**GROW Every Thursday at 10 a.m.** at the Hudson Center and 7 p.m. at Word of Life Church, both in Newark. Mutual help support group. Meetings are free, confidential and non-denominational. 661-2880.

**ALZHEIMERS SUPPORT GROUP 7:30 p.m.** on third Thursday of each month at the Newark Senior Center. For information, call 737-2336.

**AARP 1:30 p.m.** third Thursday of month. New Castle Chapter No. 4265 of AARP meets at the Howard J. Weston Community and Senior Center, New Castle. 328-2830.

the Contemporary Arts presents tour of 11 homes and artists' workspaces. For information, call 656-6466.  
**CHARACTER 7:30 p.m.** Winner of 1998 Academy Award for Best Foreign Language film showing at Trabant University Center Theatre, Main Street, Newark. Free and open to public. 831-4066.

**PWP DANCE 8 to 11:30 p.m.** presented by Parents Without Partners at Talleyville Firehouse, Route 202. Members \$6, non-members, \$8. 999-1043.

## ■ Monday, October 12

**MY BRILLIANT CAREER 7 p.m.** Autobiographical film from Australia at Trabant University Center, Main Street, Newark. Free. 831-8063.

**JEAN VALENTINE 7:30 p.m.** Guggenheim Fellow and poet will read from her works at University of Delaware, 103 Gore Hall. Free. Open to public. 831-2362.

**MR. SKIP 10:30 a.m.**

Story and craft followed by entertainer at Rainbow Books and Music, Main Street, Newark. Free and open to public. 368-7738.

**DINNER TRAIN 6:30 p.m.** Ride a restored 1929 Pennsylvania Railcar on Wilmington & Western Railroad to restaurant in Red Clay Valley. \$35 per person. Reservations required. 998-1930.

**HERB TEA** Tonight. Music and free dance lessons with Reggie at Stone Balloon, Main Street, Newark. 368-3897.

## ■ Wednesday, October 14

**CHRISTO & JEAN-CLAUDE 7 p.m.** Internationally-famous artists at Delaware Art Museum to discuss upcoming works including suspension of fabric panels above the Arkansas River in Colorado. Reservations, call 571-9590.

**ARMS & THE MAN Through Nov. 5.** George Bernard Shaw play rotates with other repertory productions at Hartshorn Hall, Academy Street & Park Place. For dates and tickets, call 831-2204.

**AS YOU LIKE IT Through Nov. 7.** Shakespeare's play presented by Delaware Theatre Company, Wilmington. For times and tickets, call 594-1100.

## ■ Thursday, October 15

**A TREE IS NICE 2 p.m.** Story and tour of related exhibits for children age 10 and younger at Delaware Museum of Natural History, Route 52. 658-9111.

## EXHIBITS

**NEWARK LANDMARKS** Through Oct. 31. Paintings and drawings of local buildings and students in school study halls by Newark resident Lyndon O. Barton at the Municipal Building, Elkton Road.

**ROGER MATSUMOTO** Through Oct. 22. Photographs by Newark resident at Center for the Creative Arts, Yorklyn. For information, call 239-2434.

**DAILY LIFE IN VIETNAM** Through Oct. 30. Photographs by University of Delaware professor taken during past five years in Vietnam. Clayton Hall, Laird campus, Route 896. Free. For information, call 831-1259.

**DREAMINGS** Through Oct. 30. Artwork by indigenous artists from Dreaming Art Centre of Utopia Aboriginal Gallery in Southern Australia; also, local artists' works at Art House, 132 E. Delaware Ave., Newark. Free. 266-7266.

**NATURALLY QUILTS** Through Nov. 30. A visual feast of colors, patterns and shapes from the world around us interpreted in thread and cloth at the Delaware Museum of Natural History. Monday through Saturday, 9:30 a.m. to 4:30 p.m. and Sunday, noon to 5 p.m. For information, call 658-9111.

**FORGOTTEN MARRIAGE** Through Nov. 1. Showcases the painted tintype and decorative frame. University Gallery, second floor of Old College, University of Delaware. Free. For information, call 831-8242.

**SAVING A CITY** Through September 1999. Exhibit on Berlin Airlift and those who participated. Dover Air Force Base Museum. 677-5938.

**NICHOLAS & ALEXANDRA** Through Dec. 31. Hermitage Museum exhibit at Riverfront Arts Center, Wilmington. For information, call 777-1600.

**OTHER SIDE OF EMPIRE** Through Jan. 2. Peasant costumes from Eastern Europe at Delaware History Museum, Wilmington. Costumes featuring detailed embroidery, metal adornments and intricate leatherwork were originally collected by Henry F. duPont. For information, call 655-7161.

**AMBER** Through Dec. 31. Learn the science behind the romance of a substance millions of years old and so beautiful it has been used to create jewelry. Delaware Museum of Natural History, Route 52. 658-9111.



## NEWARK POST ♦ CROSSWORD PUZZLE

## ACROSS

- 1 Kathy of "Titanic"  
6 Psalms word  
11 Goldfish, e.g.  
15 Scientific site  
18 Crops up  
20 Yale or Root  
21 Maintain  
22 Philips of "UHF"  
23 "Psycho" actor  
25 Yearn deeply  
27 New Jersey town  
28 Eloquent equine  
30 British county  
31 Produces as profit  
32 Win over  
35 Extragalactic object  
36 Jai —  
39 Psyched up  
40 Slow-witted  
41 Iowa city  
46 — gras  
47 Dandy dude?  
50 Actress Thurman  
51 Macho type  
52 Multitude  
54 Mandikova of tennis  
55 Playground game  
56 Frigga's fellow  
57 John Wayne's
- first name  
59 Thirteen, to a baker  
60 "Sad —" (79 hit)  
62 Goal  
63 Comic King  
64 Like Larry Fine's hair  
65 "Elvira" group  
70 Guru's grounds  
73 Daredevil  
74 Capote, on stage  
75 Demonstrative pronoun  
79 It's heard in a herd  
80 Turner of "Northern Exposure"  
82 "Java" man?  
84 Vein contents  
85 Vireo or vulture  
86 American buffalo  
87 "The Flying Dutchman" heroine  
88 Round Table title  
89 Copy  
90 Shanghai ship  
91 "The Piano" actress  
94 Chico or Karl  
95 Francesca's
- love  
97 Key  
98 Cry the blues  
101 Study for exams  
102 Contemptible  
105 Actress Massey  
106 Maestro  
Riccardo  
107 Ready to bathe  
110 Groom  
112 '73 Elizabeth Taylor film  
118 Even if, informally  
119 Art deco designer  
120 Characteristic  
121 Silverware city  
122 — Antonio, Texas  
123 Jackson or Smith  
124 Scout rank  
125 Composer Rubinstein
- DOWN  
1 Impact sound  
2 With 6 Down, Asian salt-water lake  
3 It may be spare  
4 Neighbor of Latvia  
5 Notre Dame's river  
6 See 2 Down  
7 Conduit fitting  
8 Fleur-de- —  
9 "The truth at last!"  
10 Forgot the words?  
11 Escapade  
12 Eager  
13 Stimp's pal  
14 Take for granted  
15 Comic Richard  
16 Diva Lucine  
17 Charles of "Gaslight"  
19 Agitated state  
24 — relief  
26 Melville captain  
29 Director Satyajit  
32 Limerick's land  
33 Sparks or Glass  
34 Lehar's "— Land des Lachels"  
35 Piccadilly pound  
36 Intense  
37 Wallace's running mate  
38 Saw  
40 Stair sign  
42 Sweater letter  
43 Buy back  
44 Acid type  
45 Black and white delight  
46 Egg — yung  
47 Beiderbecke's genre  
48 Don Juan's mom  
49 Scads  
52 Nursery furniture  
53 Boxer's bailiwick  
54 Elevate  
57 Pugilist Hagler  
58 UFO pilot  
59 Word with cell or spell  
61 Fancy fiddle  
64 Fractional amount  
66 Bean  
67 Game of chance  
68 One of the Barrymores  
69 Like salt water  
70 Swedish rock group  
71 Lingerie item  
72 Present  
76 Throws a party  
77 Shake-spearean sprite  
78 Pied-a- —
- 80 Put the whammy or  
81 Say please  
83 Kind of cross  
86 Songwriter Bacharach  
87 Like a tortoi  
90 "Jenufa" composer  
91 — polloi  
92 Barcelona bravo  
93 Drebin's portrayer  
94 Bill of fare  
95 Hound or hamster  
96 Emulate Earhart  
98 Rosters  
99 Dominant, as a dog  
100 Numskull  
101 Delhi dough  
102 Sprout  
103 Part of A.D.  
104 Operatic sol  
106 AKC reject  
108 Mine feature  
109 Pedestal pa  
111 History division  
113 Murcia Mrs.  
114 Crone  
115 Shriner or Wheaton  
116 Summer, to Seurat  
117 TV chef Martin

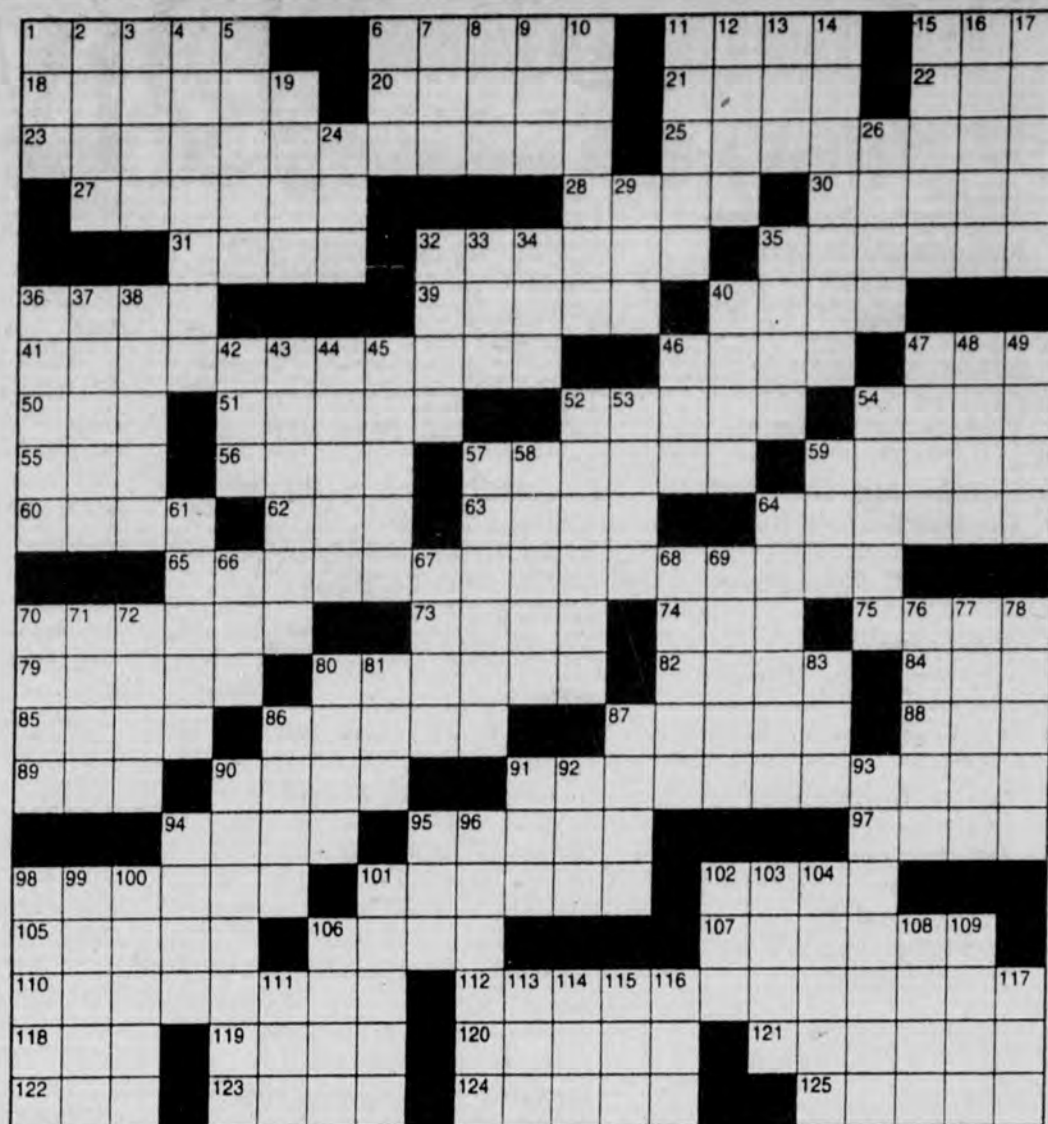

## ■ General Cinemas, Christiana Mall

Show times for Oct. 9

What Dreams May Come (PG13)  
1:20 2:20 4:30 5:00 7:00 7:30 9:30  
10:00 MidnightA Night at the Roxbury (PG13) 2:00  
4:20 7:20 9:20 MidnightOne True Thing (R) 1:00 4:00 7:15  
10:10There's Something About Mary (R)  
1:40 4:40 7:10 9:40 12:00

Show times for Oct. 10

What Dreams May Come (PG13)  
11:30 Noon 2:00 2:30 4:30 5:00 7:00  
7:30 9:30 10:00 MidnightA Night at the Roxbury (PG13) 12:20  
2:20 4:20 7:20 9:20 MidnightOne True Thing (R) 1:00 4:00 7:15  
10:10There's Something About Mary (R)  
11:40 2:10 4:40 7:10 9:40 12:00

Show times for Oct. 11

What Dreams May Come (PG13)  
11:30 Noon 2:00 2:30 4:30 5:00 7:00

7:30 9:30 10:00

A Night at the Roxbury (PG13) 12:20  
2:20 4:20 7:20 9:20One True Thing (R) 1:00 4:00 7:15  
10:10There's Something About Mary (R)  
11:40 2:10 4:40 7:10 9:40

Show times for Oct. 12 through 15

What Dreams May Come (PG13) 1:20  
2:20 4:30 5:00 7:00 7:30 9:30 10:00A Night at the Roxbury (PG13) 2:00  
4:20 7:20 9:20One True Thing (R) 1:00 4:00 7:15  
10:10There's Something About Mary (R)  
1:40 4:40 7:10 9:40

■ AMC Cinema Center 3, Newark

Show times for Oct. 9

\*Holy Man (PG13) (5:00) 7:30 10:00  
Rush Hour (PG13) (5:15) 7:45 10:00  
Urban Legend (R) (5:30) 8:00 10:15  
Show times for Oct. 10

\*Holy Man (PG13) 2:30 (5:00) 7:30 10:00

## AT THE MOVIES

Rush Hour (PG13) 2:15 (5:15) 7:45 10:00

Urban Legend (R) 2:00 (5:30) 8:00  
10:15

Show times for Oct. 11 and 12

\*Holy Man (PG13) 2:30 (5:30) 8:00

Rush Hour (PG13) 2:15 (5:45) 7:45  
Urban Legend (R) 2:00 (6:00) 8:15

Show times for Oct. 13 through 15

\*Holy Man (PG13) (5:30) 8:00

Rush Hour (PG13) (5:45) 7:45

Urban Legend (R) (6:00) 8:15

■ Regal Cinemas, Peoples Plaza 13

Show times for Oct. 9 through 15

Holy Man (PG) 12:10 1:00 2:45 4:00  
5:20 7:00 8:00 10:30One Tough Cop (R) 11:50 2:00 4:15  
7:35 9:45Night at the Roxbury (PG13) 11:25  
1:35 3:40 5:35 7:45 10:20Antz (PG) 11:30 1:30 3:30 5:30 7:30  
9:40What Dreams May Come (PG13)  
11:45 12:05 2:20 2:50 4:45 5:25 7:10  
8:05 9:50 10:35

Strangeland (R) 11:35

Ronin (R) 11:30 2:10 4:50 7:25 9:55

Urban Legend (R) 12:00 2:40 5:05  
7:50 10:25Rush Hour (PG13) 11:45 2:15 4:40  
7:15 10:05

One True Thing (R) 1:40 4:35 7:20 10:10

Saving Private Ryan (R) 12:30 3:45  
7:05 10:15There's Something About Mary (R)  
11:40 2:30 5:15 7:55 10:35

■ Cinemark Movies 10, Stanton

Show times for Oct. 9 through 11

Antz (PG) (12:50) (1:20) (2:55) (3:25)  
(5:00) (5:30) 7:10 7:40 9:20 9:50

Ronin (R) (1:25) (4:15) 7:00 9:45

Urban Legend (R) (1:35) (4:20) 7:35 9:55

Holy Man (PG) (1:10) (4:10) 7:05 9:40

One Tough Cop (R) (1:05) (3:15)  
(5:20) 7:30 10:00Saving Private Ryan (R) (1:00) (4:25) 7:50  
Rush Hour (PG13) (12:55) (3:10)  
(5:25) 7:45 10:15

Air Bud 2 (G) (1:30) (4:30)

Rounders (R) 7:15 10:10

Simon Birch (PG) (1:15) (4:35) 7:25 10:05

\*Denotes a special engagement—no  
passes or discount tickets accepted.  
( ) Denotes bargain matinee.

Because people matter!

Re-Elect

Rick

DiLiberto

State Representative 14th District

Paid for by committee to re-elect DiLiberto



NEW YORK LIFE

"NO RETIREMENT OR ESTATE PLAN IS  
COMPLETE WITHOUT ADDRESSING THE  
FINANCIAL RISK OF LONG-TERM CARE."Learn about the problems, concerns and issues related to  
long-term care, and how long-term care insurance can  
help you. These concerns will be discussed at a free  
Long-Term Care Informational Workshop.

SEMINARS WILL BE HELD AT TWO CONVENIENT TIMES

In the morning from 9:30 AM to 11:30 AM and in the  
evening from 6:30 PM to 8:30 PM.

Thursday, October 22, 1998

Wynwood Assisted Living

501 South Harmony Road

Newark, DE 19713

RSVP By:

October 20, 1998

(302) 266-9255

NEW YORK LIFE

## OPEN HOUSE

Sunday, October 11  
2:00 p.m. to 4 p.m.

The Independence School

1300 Paper Mill Road  
Newark, DE 19711  
(302) 239-0332An independent coeducational day school serving students age three through grade eight.  
The Independence school welcomes students of any race, color, religion, sex and ethnic origin.



## BIRTH ANNOUNCEMENTS

Friday, Sept. 25

Jones-Lynne and David, Newark, daughter.

Koprivec-Toni, Newark, son.

Klabe-Nathalie and Kevin, Newark, daughter.

Russell-Annemarie and John, Newark, daughter.

Adams-Janice and Glen, Newark, daughter.

Kendrick-Titi, Newark, daughter.

Saturday, Sept. 26

Finnegan-Margaret and Brian, Bear, daughter.

Wynn-Alicia, Newark, son.

Sunday, Sept. 27

Watson-Kathleen and Kenneth, Newark, son.

Walton-Christine and Allen, Bear, daughter.

Garcia-Lisa, Bear, son.

Lieberman-Karen and Douglas, Bear, son.

Monday, Sept. 28

Buchanan-Peggy and Jason, Newark, daughter

Tuesday, Sept. 29

Moore-Christi and Timothy, Newark, son

Jenkins-Shannon and Skip, son

Wednesday, Sept. 30

Husfelt-Cynthia and James Rhodes, Bear, son

Darring-Asia and Douglas Campbell, son

Diakogeorgiou-Kathryn and John, Bear, son

Thursday, Oct. 1

Cook-Jaana and Daniel, Bear, son

Narayanaiyengar-Vosudha and Krishna, Bear, son

Moses-Melvina and Chris Sharp, Newark, twins, daughters

Miller-Brenda and Scott, Newark, daughter

Friday, Oct. 2

Pieper-Judy and Anthony, Newark, daughter

Goodman-Michele and Wayne, Jr., Bear, son

Adams-Susan and Calvert, Newark, daughter

Clarke-Gloria and Robert, Newark, son

Mcquillin-Donna and Alan, Newark, son

Bratton-Heck-Beth and Keith Heath, Newark, daughter

Bromwell-Kimberly and James, Newark, daughter

## BERRYHILL-FUGITT WED

**B**ROOKE HOWELL BERRYHILL and John Robert Wink Fugitt were united in marriage July 11, 1998, during a double ring ceremony at A&M United Methodist Church in College Station, Texas.

The Reverend Buddy Walker officiated the ceremony.

The bride is the daughter of Mr. and Mrs. Richard O'Neil Berryhill of College Station, Texas. She was given away at the ceremony by her father.

The Maid of honor was Paige Berryhill of Dallas, Texas, sister of the bride. Bridesmaids were Jo Lee Hammer, Dorothy Eckhart, both of Longview, Texas, Suzy Barrera of Falfurrias, Texas, Laura Freeman, Ashlea Everhart, both of Tyler, Texas, and Christine Eason of Fair Oaks Ranch, Texas.

The Best man was Clayton J. Kennedy of Clifton, TX., friend of the groom. Ushers were Aaron Gill of College Station, Texas, Dan Moran of Houston, Texas, Walter Melnyk of Arlington, Texas, Piyush Shukla of Newark, Del. and John Pluff of Odessa, Texas.

A reception followed the ceremony at the College Station Hilton.

The bride is a 1993 graduate of Pine Tree High School in Longview, Texas, and a 1998 graduate of Texas A&M University.

The groom, son of Mr. and Mrs. Robert Benson Fugitt of Newark, is a 1994 graduate of Glasgow High School and a 1998 graduate of Texas A&M University.

The couple honeymooned in Jamaica and currently reside in Austin, Texas.



## Landolfi takes gold at Games

Ralph Landolfi, a 40-year-old kidney recipient medalist from Newark, took home the gold in two of the most competitive sports at the 1998 U.S. Transplant Games in the 100-meter dash and the 200-meter dash. Landolfi was also a key part in the silver medal winning 4x100 meter relay.

## Murray on dean's list

Meegan Murray, daughter of Fiona and Frank Murray of Newark, was named to the dean's list at Smith College. Murray graduated

from Newark High School in 1996 and is majoring in psychology and French.

## Mehan graduates from officer training

Brian H. Mehan graduated from the Army Reserve Officer Training Corps Advanced Camp at Fort Lewis, Tacoma, Wash.

Mehan, currently attending the University of Delaware, is the son of Ronald G. Mehan of Newark and a 1995 graduate of Newark High School.

## PEOPLE

## UD cheerleaders take home honors

The University of Delaware Cheerleading Team received the first-place sideline and fight song awards at the Universal Cheerleading Association and Universal Dance Association Camp held at Rutgers University. The team finished second in both the cheer competition and the most collegiate award category. UD cheerleaders also took home a superior trophy for receiving blue ribbons for all their individual routines. The UD Preci-

sion Dance Team received first place in the home routine and was selected the most collegiate award winner. YoUDEe, the UD mascot, received first place among all mascots as well as the camp leadership award.

## Cope, Wample get scholarships

Two Newark residents received a scholarship from the Kirkwood Soccer Club. Jill Cope, daughter of Steven and Christine Cope, will be attending West Virginia University majoring in sociology. Cope played for the KSC Cheetahs. Christina Wample, daughter of Oral and Anita Wample, will be attending Mary Washington College majoring in historic preservation. Wample also played for the KSC Cheetahs. Both are graduates of Newark High School.

## Saenger attends Bates College

Casey P. Saenger is among 504 high school graduates attending Bates College in Maine. Saenger, the son of Peter and Margaret Saenger of Newark, is a graduate of Newark High School.

## Rice promoted

Douglas P. Rice, son of Irene A. Rice of Salem Church Road, recently was promoted to captain in the United States Air Force. Rice and his wife, Marcy, married at Newark United Methodist Church in 1996, are both graduates of Newark High School and the University of Delaware. Rice, who was commissioned in June 1994 through the ROTC program at the University, is attending flight school at the Naval Air Station in Pensacola, Fla. His wife is a graduate student at Western Florida University.

# PET KARE

## PETS & SUPPLIES

**GOVERNORS SQUARE SHOPPING CENTER**  
RT. 40 & 7, BEAR • 832-8775

**AND OUR NEW SUPER STORE**

**LOCATED AT PENCADER PLAZA - RT 72 & 4**  
**NEXT TO CALDOR and KING BUFFET**  
**302-733-0740**

### Small Animal SALE

Ask about our frequent purchase dog & cat food program.

<h2 style="margin: 0;">Ferrets</h2> <h1 style="margin: 0;">\$99<sup>00</sup></h1> <p style="font-size: x-small;">Cannot be combined with any other offer. EXP. 10/23/98</p>	 <h2 style="margin: 0;">Guinea Pigs</h2> <h1 style="margin: 0;">\$12<sup>99</sup></h1> <p style="font-size: x-small;">Cannot be combined with any other offer. EXP. 10/23/98</p>	<h2 style="margin: 0;">Iguanas</h2> <h1 style="margin: 0;">\$9<sup>99</sup></h1> <p style="font-size: x-small;">Cannot be combined with any other offer. EXP. 10/23/98</p>
 <h2 style="margin: 0;">Rabbits</h2> <h1 style="margin: 0;">\$14<sup>99</sup></h1> <p style="font-size: x-small;">Cannot be combined with any other offer. EXP. 10/23/98</p>	<h2 style="margin: 0;">Chameleons</h2> <h1 style="margin: 0;">\$1.<sup>99</sup></h1> <p style="font-size: x-small;">Cannot be combined with any other offer. EXP. 10/23/98</p>	 <h2 style="margin: 0;">Hamsters</h2> <h1 style="margin: 0;">\$2<sup>49</sup></h1> <p style="font-size: x-small;">Cannot be combined with any other offer. EXP. 10/23/98</p>
 <h2 style="margin: 0;">Parakeets Only</h2> <h1 style="margin: 0;">\$8<sup>88</sup></h1> <p style="font-size: x-small;">Cannot be combined with any other offer. EXP. 10/23/98</p>		

### FREE LONG-TERM CARE PLANNING SEMINAR

Straight Talk on Long-Term Health Care Issues

Get practical advice, learn important concepts, and discover the smart questions to ask before you act!

*Thursday, October 22nd, 7 p.m.*  
**Calvert Manor Healthcare Center**  
(Intersection of Routes 272 & 273)

Guest Speaker: Ken Norris  
Long-Term Care Specialist

Topics Include:

- \* The truth about Medicare & Medicaid
- \* When to consider private insurance
- \* Features/Coverages you'll need most
- \* The cost of nursing home care
- \* The Health Care Reform Act & legislative updates

**Please join us for this FREE seminar.**

For additional information, contact:  
**Ron Graybeal, Administrator**  
**Calvert Manor Healthcare Center**  
**410-658-6555**



## COLE WINS SAVINGS BOND



PHOTO SPECIAL TO THE NEWARK POST

Newark resident Bobbie Cole, a sixth grade student at Elbert Palmer Elementary School, won a \$50 savings bond by correctly choosing the number of pennies in a jar at a Delaware State Fair booth sponsored by Jack Markell, a candidate for State Treasurer. Markell said he held the contest to focus attention on the importance of saving.

## Early childhood and school programs available

among agencies currently looking for 4-year-old girls and boys who meet income guidelines for a new Early Childhood Assistance program sponsored by the Department of Education. ECAP is designed to prepare children to be successful in kindergarten. Medical and developmental referrals are provided. Transportation is also available.

In addition, the branch has openings for girls and boys in before and

after school care programs, Monday thru Friday, 7-9 a.m. and 3-6 p.m. Schools being serviced are West Park, Shue, Kirk, Bayard, Brookside, Stubbs, Drew Pyle and Bancroft. Fees are based on a sliding scale according to income. The Newark branch is located at 489 Wyoming Road in Newark. For information about any of the programs, call 292-0425.

# Ocean waves, the Titanic and earthquakes at UD this week

Here's a chance to see a wave tank, hear a talk by the discoverer of the Titanic, and view earth-drilling equipment when the University of Delaware celebrates Earth Science Week through Oct. 16 on the campus in Newark. All events are free and open to the public.

A screening of "The Day The Earth Shook," a Nova program on the Kobe earthquake, will be presented at 8 p.m., on Tuesday, Oct. 13, in Room 006, Kirkbride Hall, West Delaware Avenue, Newark.

Robert Ballard, discoverer of the Titanic, will talk about his experiences at 7:30 p.m., Wednesday, Oct. 14, in the Bob Carpenter Center, Routes 4 and 896, Newark.

On Thursday, Oct. 15, an open house and wave tank demonstrations starting at 1 p.m. at the Ocean Engineering Laboratory highlight one of the most sophisticated

coastal engineering experimental facilities in the world. This lab on Academy Street allows researchers to bring the ocean indoors with its unique wave tank as well as wave basins, flumes and other equipment where naturally-occurring processes can be studied.

At the same time, the Water Resources Agency, also on Academy Street, will host an open house and offer demonstrations of their Geographic Information System equipment, posters and displays.

Beginning at noon on Friday, Oct. 16, see the Department of Geology, inside and out, at Penny Hall on Academy Street. Special equipment on display will include the Delaware Geological Survey's 30-foot long by 22-foot high drill rig used to explore layers of the earth. Visitors can also view different layers of the ground through sound waves and swing a sledge-

hammer to see the resulting reverberations printed out on a computer.

A sandbox Fossil Find especially for children in kindergarten through grade 3, begins at 3 p.m. behind Penny Hall. Children will be able to sift the sand from the Pollack Farm Fossil site, located southeast of Smyrna, for 18 million-year-old marine fossil shells and shark teeth, terrestrial and vertebrate fossil remains.

Tours especially appropriate for groups of school children on the geology and hydrology of Delaware can be arranged during the week in the DGS building. To schedule a group tour or for more information, call 831-2833.

For more information, a complete schedule of events can be found on the DGS web site at <http://www.udel.edu/dgs/weeksch ed.html>.

## KIDS BRIEFS

### Halloween volunteers needed

The Newark YWCA is seeking volunteers to help set up/tear down and staff their Enchanted Village, an alternative to the scary side of Halloween. Volunteers help with crafts and face painting, wear costumes and make scarecrows, serve refreshments and sprinkle "pixie dust." The event is scheduled for 5 to 9 p.m. on Oct. 22, 23, and 24. To volunteer, call 577-4965 ext. 216.

### 'Virtual camping' offered by 4-H

The 4-H Health Cyber Camp will feature hikes through "virtual woods," exploration of health topics such as food nutrition and fitness, camping; outdoor and environmental issues; and relationships with others. Participants can also experience "virtual campfires" as well as other traditional activities.

The Camp will be held from Oct. 19-30. Campers ages 8-12 should register online at <http://www.4-h.org/cgi-bin/camp/Registration/index.cgi>. For more information call the New Castle County Cooperative Extension at 831-4977.

### Hampster race planned

The 4-H Hamster Club will host a hamster race on Saturday, Oct. 24, at 10 a.m. at the New Castle County Extension office, 910 S. Chapel St., Newark (on Route 72 across from Caldor). Club members expect the event to be great fun for all - especially the hamsters! Participants, who do not have to be 4-H

members, will need to bring a hamster and an exercise ball. Entry fee is \$1 per hamster. For more information, please call Samantha Pettingill at 836-1111

### TV critical-viewing workshop planned

Parents can learn the critical viewing skills they need to control the impact of TV violence on children at a workshop 7 to 9 p.m. on Monday, Oct. 19, at the Chesapeake Bay Girl Scout Council, 501 South College Avenue, Newark. The program is free and childcare is available at no cost. To register call 577-4965, ext. 201.

Girls Incorporated of Newark is

**Everything  
you want to  
know.**

**Everything  
you need to  
know.**

**Every week.**

Subscribe today! Enjoy convenient mail delivery. Just \$15.95 per year, in-county.

Call 737-0724.

**NEWARK  
POST**



Just imagine.

Imagine a school that takes your child's education to heart. A beautiful Montessori school that offers the same feelings of safety, security and caring you provide at home. Imagine a school where your child's mind and body are challenged every day, a stimulating environment where specially trained Montessori teachers guide your child on a path to mastery and success. Imagine a school so close to your downtown office, you can actually meet your child and his buddies for lunch! For 28 years, the Elementary Workshop has been a place where children love to learn. It's everything you've imagined.



**elementary  
workshop**  
502 Pine Street

A MONTESSORI SCHOOL IN DOWNTOWN WILMINGTON  
FOR CHILDREN AGES 2 1/2 TO 12

- Accredited by the American Montessori Society
- Montessori certified teachers
- Open 7:30 a.m. to 6:00 p.m.
- Convenient to downtown businesses

OPEN HOUSE November 2 to 5 • 9 a.m. to Noon  
Call 656-1498 today.

Visit our website at [www.elementaryworkshop.org](http://www.elementaryworkshop.org)

**Join The League.  
Have A Ball.**  
Weekly cost:  
\$9.95 per person  
\*JOIN TODAY!\*

**The Michael Jordan Family  
Bowling League.**

All teams  
compete in a season-ending tournament to win a trip to  
Chicago and the opportunity to meet  
**Michael Jordan!!**

**Each participant will receive a Michael  
Jordan signature bowling ball and an  
AMF bag (suggested retail value \$113.99).**

**PRICE LANES**  
3215 Kirkwood Highway  
Wilmington, DE 19808  
998-8806



**AMF**  
Always Means Fun!



## NEWARK POST ♦ OBITUARIES

■ Local obituaries are printed free of charge as space permits. Information usually is supplied to the paper by funeral directors. However, for more information, contact Denise Wilson who compiles this column. Call her weekdays at 737-0724 or fax 737-9019.

### Frank Gattuso, manager Jiffy Lube

Elkton resident Frank Gattuso died Tuesday, Sept. 15, 1998, at Christiana Hospital. Mr. Gattuso was a manager at Jiffy Lube, Glasgow, where he worked for a year. Earlier, he was a manager at Thrift Drug in Chestertown.

He is survived by his wife, Linda S. Gattuso; son, Nicholas F. at home; stepsons, Jason R. Bredemeier of Newark, and Keith E. Bredemeier at home; stepdaughter Melanie L. Bredemeier at home; father, Francesco and stepmother, Barbara Gattuso of Hernando, Fla.; brother, Michael S. of Newark; stepbrother, Thomas Cirrinicione of Cape May, N.J.; stepsister, Kim Cirrinicione of Virginia.

A service was held on Saturday, Sept. 19 at St. Elizabeth Ann Seton Catholic Church, Bear.

### Pearl T. Pawlina, operated kindergarten

Newark area resident Pearl T. Pawlina died Monday, Sept. 14, 1998. Mrs. Pawlina owned and operated a private kindergarten until 1965, then taught third grade at St. Helena's Elementary School for many years. After retiring in the 1970's she worked part time at a local law firm.

Her husband, Anthony B. "Ben" Pawlina, died in 1954. She is survived by a son, R. Michael of Wilmington; daughters, Marcia L. Pawlina, with whom she lived, Karen A. Johnson of Newark and Judith Pawlina of Elkins Park, Pa.; sisters, Cecilia Verner of Wilmington and Wanda Nowakowski of Pittsburgh; and three grandchildren.

A service was held on Friday, Sept. 18 at St. Helena's Catholic Church, Wilmington.

### Peter Galaska, gardener at du Pont estate

Pike Creek area resident Peter

Galaska died Wednesday, Sept. 16, 1998.

Mr. Galaska, 89, had been a gardener at the Lamot du Pont estate for about 20 years before retiring in 1971. He was a former member of St. Hedwig's Catholic Church, Wilmington, a member of Pulaski Legion, and had been a volunteer of the year in 1977 from the Division of Aging.

His wife, Francis Koziatsek Galaska, died in 1987.

A service was held on Saturday, Sept. 19, 1998, at St. Hedwig's Church, Wilmington. The family suggests contributions to St. Hedwig's Project 2000, Wilmington.

### Steven T. Goines, Howard Johnson's cook

Newark resident Steven T. Goines died Tuesday, Sept. 15, 1998.

Mr. Goines had been a cook at the Howard Johnson restaurant on Kirkwood Highway.

He is survived by a son Steven Jr. of Newark; parents, Morris and Frances Goines of Pike Creek; brothers, James of Wilmington, and Donald of Newark; sister, Barbara Goines of North Carolina.

Services were held on Sept. 18 at All Saints Cemetery, Kirkwood Highway.

Family suggest contributions to Delaware Hospice, Wilmington 19810.

### Francis Ruth Cain, worked for Keystone RR

Bear area resident Francis Ruth Cain died Tuesday, Sept. 15, 1998.

Mrs. Cain, 73, was a homemaker, and had worked for the Keystone Railroad in Pennsylvania. She was also a saleswoman for Dutchmaid Products.

She was a member of Fairwinds Baptist Church, Bear. She was a graduate of Burlington (N.J.) High School.

Her husband, Warren Cain, died in 1994. She is survived by her sons, Warren E. and Charles J. Jr., both of Newark; sister, Sadie Grovatt of Tabernacle, N.J. and two grandsons.

Services were private. The family suggests contributions to the Masonic Home of Delaware, Wilmington.

### John Nalesnik, Getty Oil accountant

Newark area resident died Thursday, Sept. 17, 1998.

Mr. Nalesnik was an accountant at Getty Oil Co., Bayonne, N.J., and Delaware City, retiring in 1976 after 44 years. He was a member of St. John's Catholic Church, Newark. He moved to Delaware in 1956.

He is survived by his wife of 58 years, Anne Paril Nalesnik; sons, Robert S. of Stanwood, Wash., and William J. of Kirkwood, Mo.; brothers, Andrew of Linden, N.J., and Michael of Greeley, Pa.; sister, Julie Bauer of Greeley, Pa., and three grandchildren.

The service and burial were private. The family suggests contributions to a favorite charity.

### Dorothea E. Race, homemaker

Newark area resident Dorothea E. Race died Friday, Aug. 11, 1998, at home.

Mrs. Race was a homemaker.

She is survived by her husband, Frank W. Race Sr.; sons, Frank W. Race Jr., of Las Vegas, Robert C. of Wilmington, and Charles S. of Smyrna; sister, Charlotte Tyre of Collins Park, 22 grandchildren and 20 great-grandchildren.

A memorial service was held on Sept. 21 at the residence of Robert Race.

### John Norman Tate, DuPont janitor

Newark resident John Norman Tate died Tuesday, Sept. 15, 1998, of heart failure.

Mr. Tate was a janitor at the DuPont Co. for 28 years, retiring in 1980. He was a member of Ezion Fair Baptist Church and its Men's Chorus Group.

His wife, Lillian Gertrude Andrews Tate, died in 1971.

He is survived by his daughter, Edna D. Tate Holland of Newark, with whom he lived; brothers, Dalmer Tate of Baltimore, and Jessie Tate of Wilmington, N.C.; sister, Pauline Tate of Detroit; five grandchildren and four great-grandchildren.

Service was held on Sept. 18 at Mount Pleasant Baptist Church, Philadelphia.

The Family suggests contributions to The American Heart Association.

### Gloria Jones Leslie, director at Bloomsburg

Newark area resident Gloria Jones Leslie died Wednesday, Sept. 9, 1998, at home.

Mrs. Leslie had been director of student support services at Bloomsburg (Pa.) University and taught at the Auclair School in Bear for about two years and Pepper Middle School, Philadelphia, for about a year.

She is survived by her daughters, Angelik Leslie-Lancaster of Canton, Mich., Monique Leslie-Girton of Wixom, Mich., and Rozalyn T. Leslie of Newark; brother, William R. Jones Jr. of Harrisburg, and a granddaughter.

Services were held Sept. 18, at Mount Pleasant Baptist Church, Philadelphia. Burial was in Rolling Green Memorial Park, West Chester, Pa.

### Joseph D. Mattioni Sr., GM foreman

Pike Creek area resident Joseph D. Mattioni Sr. died Wednesday, Sept. 16, 1998.

Mr. Mattioni, 76, was a general foreman at General Motor's Corp.'s Boxwood Road plant, where he worked for 30 years, retiring in 1977. He was a World War II Army veteran. He was a member of St. John the Beloved Catholic Church and the Mid-County Senior Center.

He is survived by his wife Jennie A. Mattioni; son, Joseph D. Jr. of Pipersville, Pa.; daughter, Judy A. Calcaterra of Arundel; brothers, Bill and Berto, both of Downingtown, Pa., and Victor, of Ocean City, Md.; two granddaughters and three great-grandchildren.

A service was held on Sept. 21. Burial was at All Saints Cemetery.

The family suggests contributions to the St. John the Beloved Catholic Church, or Mid-County Senior Center, First Regiment Road, Wilmington 19808.

### Irene May Moyer, grandmother

Bear area resident Irene May Moyer died Wednesday, Sept. 16, 1998, at home.

Her husband of 45 years, Robert Moyer, died in 1990.

She is survived by a daughter Carol Newsom of Chadds Ford, Pa.; three grandchildren.

Services were held Sept. 21, at Chandler Funeral Home. Burial was at Edgewood Memorial Park, Park, Glen Mills, Pa.

The family suggest contributions to Delaware Hospice, Wilmington 19810.

### Vera Ruth, homemaker

Newark area resident Vera Ruth died Friday, Sept. 18, 1998.

Mrs. Ruth, 79, was a homemaker.

Her husband, Howard "Pete" Ruth died in 1982.

She is survived by a son, Walter A. of Newark; daughter, Linda M. Colwell, with whom she lived; five grandchildren and two great-grandchildren.

Services were held Sept. 21 at Gracelawn Memorial Park.

Burial was at the adjoining memorial park.

The family suggests contributions to Delaware Hospice, Wilmington 19810.

### Neil P. Meyers, DuPont sales administrator

Newark area resident Neil P. Meyers died Thursday, Sept., 17, 1998, at home.

Mr. Meyers worked in the DuPont Co.'s sales administration, retiring in 1982. He was a World War II Army Air Corps veteran, serving as a technical sergeant with the 8th Air Force and flew on 34 missions. He was a member of Kingswood United Methodist Church.

He is survived by his wife of 50 years, Dorothy Kimbauer Meyers; sons, Keith C. of Glen Ridge, N.J., John P. of Newark, and David B. of Walpole, Mass.; daughters, Beth L. Meyers of Wilmington, and Kathy O. Forsberg of East Moriche, N.Y. and nine grandchildren.

Services were held on Sept. 21 at Kingswood United Methodist Church. The burial was private.

The family suggests contributions to Delaware Hospice, Wilmington.

### Michael S. Kennedy, Bell Atlantic worker

Bear area resident Michael S. Kennedy died Tuesday, Sept. 15, 1998.

Mr. Kennedy, 53, worked for Bell Atlantic Telephone Co. as a splicer. He was a member of Berean Baptist Church, New Castle. He

See OBITUARIES, 15 ▶



To demonstrate our commitment to  
National Infertility Awareness Week  
**REPRODUCTIVE ASSOCIATES OF DELAWARE**  
The leader in compassionate, individualized fertility care  
is proud to offer

**Free Private Physician Consultations**

**October 19-24, 1998**

**Important issues for many couples:**

- When should we consult with a Fertility Specialist?
- Endometriosis and Future Fertility
- Do We Need and Can We Succeed  
with In Vitro Fertilization (IVF)?
- Impact of Nutrition and Lifestyle
- Should We Seek a Second Opinion?

**To schedule an appointment  
Call 302-633-9533**

# FALL SALE!



**GNC**  
GENERAL NUTRITION CENTERS  
**LIVE WELL**

## Save 20%

with this ad at these locations

**Pike Creek Valley**  
Route 7  
(302) 633-4495

**Lantana Square**  
Hockessin  
(302) 234-4370

**Midway Shopping Center**  
Kirkwood Highway  
(302) 999-7744

**Branmar Plaza,**  
Marsh & Silverside Rds.  
(302) 475-3366

Coupon Good Thru  
November 15, 1998  
May not be combined with the Gold Card  
or any other coupons or discounts.  
Not redeemable for cash.

**Suburban Plaza**  
Newark, DE  
(302) 292-3977



## NEWARK POST ♦ OBITUARIES

## ► OBITUARIES, from 14

was a Vietnam War Army veteran.

He is survived by his wife Renea Kennedy; sons, Michael T. of Claymont, and Derrick C. of Bear; daughter, Doris I. Kennedy of Bear; mother Catherine Williams Kennedy of Aston, Pa.; brothers, LeeRoy Kennedy of Linwood, Pa., Robert L. of San Diego, Calif., Stephen K. of Chester, Pa. and Tobias of Aston; sisters, Cassandra J. McIver of Houston, Texas, Stephanie McIver of Newark, and Lisa Perkey of Hebron, Ohio.

Service was held Sept. 22 at Berean Baptist Church. Burial was at Delaware Memorial Veterans Cemetery.

### Shirley E. Andrews, homemaker

Newark area resident Shirley E. Andrews died Monday Sept. 21, 1998, of cancer.

Mrs. Andrews, 67, was a homemaker.

She is survived by her husband of 26 years, Frederick T. Andrews; sons, Brian and Chris, both of Newark; daughter, Pamela Delle Donne of Newark; sister, Janet Norris of Middletown and two grandchildren.

Graveside services were held Sept. 23, at Silverbrook Cemetery.

### Linda M. Kosloski Rivera, nurse

Former New Castle resident Linda M. Kosloski Rivera died Friday Sept. 18, 1998.

Mrs. Rivera, a 1978 graduate of William Penn High School, received a nursing degree in 1992 from Harford Community College and was a registered nurse at Franklin Square Hospital in Baltimore for six years. She was a member of Grove Presbyterian Church.

She is survived by her husband

Thomas D. Rivera; daughter, Nicole A. Rivera, and son Daniel R., both at home; parents Joseph J. Kosloski of Claymont, and Bernice Overbeck Kosloski of New Castle; sister, Lauren J. Kosloski of Elkton; brother, Joseph J. Kosloski Jr. of Williamsburg, Va. and David P. Kosloski of New Castle.

Services were held Sept. 22, at Grove Presbyterian Church, Md. Burial was private.

The family suggests contributions to the American Cancer Society.

### John Zschiedrich Jr., forklift operator

Newark area resident John Zschiedrich Jr. died Saturday Sept. 19, 1998.

Mr. Zschiedrich, 29, was a forklift operator for D&S Warehousing Inc., Newark, for five years.

He is survived by his wife of five years, Dawn Jenkins Zschiedrich; son, John D. III, and daughter, Amber Lyn Zschiedrich, both at home; parents, John D. Sr. and Sharon Zschiedrich of Newark Oaks; brother, James D. of Newark Oaks; paternal grandmother, Katherine Zschiedrich, and maternal grandparents, Ruth and James Taylor Sr., all of Indiana.

Services were held on Sept. 23, at Doherty Funeral Home. Burial was at All Saints Cemetery.

The family suggests contributions to John D. Zschiedrich Jr. Memorial Fund, c/o CoreStates Bank, 2624 Capitol Trail, Newark 19711.

### Hattie G. Parks, homemaker

Newark area resident Hattie G. Parks died Saturday Sept. 19, 1998.

Mrs. Parks, 68, was a homemaker.

She is survived by her husband of 50 years, William E. Parks; son,

William J. of Newark; daughters, Carol J. Parks of Newark and Angela D. Parks of Denver; brothers, Raymond Eggers of Warwick, Md., and Joseph Eggers of Newark; sister, Charity Evans of Grove City, Ga. and six grandchildren.

Service and burial were private.

The family suggests contributions to American Cancer Society, 92 Reads Way, New Castle 19720.

### John B. Farley, owned carpet company

Bear area resident John B. Farley died Monday Sept. 21, 1998. Mr. Farley, 70, owned and operated John B. Farley Carpet Co. in Bear for more than 30 years. He was a World War II Army veteran.

His wife of 38 years, Mary K. Farley, died in 1988.

He is survived by sons, John B. Farley IV of Bear, Jerry M. Yarnall of Newark and William Yarnall of Charlotte, N.C.; daughter, Judith Ann Foraker of Leesburg, Fla.; brother, Robert H. Fanning of Milford; sisters, Beatrice Hartenstine of Wilmington, Carolyn L. DeFeo of Pennsylvania, and Sara Fanning of New Castle and six grandchildren.

A service was held Sept. 25 at Beeson Memorial Services. Burial was at Gleb Cemetery.

The family suggests contributions to Juvenile Diabetes Foundation, 100 W. 10th St., Suite 1103, Wilmington 19801.

### James T. Wingo Sr., worked at Goodchild's

Newark resident James T. Wingo Sr. died Tuesday, Sept. 22, 1998, at his home.

Mr. Wingo, 63, a native of Blacksburg, Va., lived in the Newark area for 44 years. He served in the Army and was a member of the Disabled American Veterans. He worked at Goodchild's Inc. of

Newark for more than 35 years.

He is survived by his wife of 15 years, Sally Wingo; sons, James T. Jr. and Alan W., both of Newark; brothers, Donald L. of Blacksburg, Dale L. and Terry L., both of Newark.

A service was held on Sept. 28 at Beeson Memorial Services. Burial was at Veterans Memorial Cemetery.

The family suggests contributions to American Cancer Society, 92 Reads Way, New Castle 19720.

### Mary McConnell, homemaker

Newark resident Mary McConnell died Tuesday, Sept. 22, 1998, in ManorCare Health Services of Pike Creek.

Mrs. McConnell, 80, was a homemaker.

She is survived by a sister, Margaret S. Lemley of Newark; two nephews and a niece.

Service and burial were private.

### Fawn Y. Hassman, Towne House waitress

Newark resident Fawn Y. Hassman died Monday, Sept. 21, 1998, at home.

Mrs. Hassman, 70, worked for the Towne House Restaurant and Server's Catering Service, retiring in 1997.

She is survived by sons, John M. of Seaford and Michael W. of Elkton, Md.; daughter, Holly B. Simon of Pittsburgh, Pa.; sisters, Kathline Hoyt of Virginia Beach, Va., Martha Marcusky, Shirley Shlappich, Cathryn Heinley, Doris Stoudt and Mary Schwambach, all of Pennsylvania; six grandchildren and two great-grandchildren.

Burial was private.

The family suggests contributions to Hospice of the Delaware Valley, 431 S. Walnut St. Kennett Square, Pa. 19348.

## VETERANS

The Naval Reserve has part-time job openings in many exciting fields. Active duty time counts. Benefits and training provided. Call your local Naval Reserve recruiter or dial

**(302) 998-8767**

**1-800-USA-USNR**

\*Limited openings available  
for non-veterans also!

## NAVAL RESERVE

www.navy.reserve-jobs.com

Something terrible happens when you  
do not advertise. **Nothing! Call 737-0724**

Home Cookin' Out

**Little Wooley's Cafe**

Newark's Daytime Cheers

Now Serving Dinners till 8 PM

With this coupon  
**\$1.00 off**  
Any Dinner Entree 3-8 PM

REMEMBER WOOLWORTH'S FOOD?

Hours: Mon-Sat 7AM-8PM

Newark Shopping Center (302) 737-5020

Offer Exp. 10/31/98. Can not be combined with any other offer.

THE PLAYHOUSE THEATRE  
at the Hotel du Pont

**Friday, Oct. 16 thru  
Sunday Oct. 25**



"ONE OF THE WHITE-HOT MOMENTS OF CONTEMPORARY THEATRE. A TOTAL TRIUMPH!"  
—Clive Barnes, THE NEW YORK POST

**MASTER CLASS**  
**TERRENCE McNALLY**  
**TONY AWARD WINNER!**  
**BEST PLAY**

A Subscription Selection/Prices range from \$29 - \$47  
AT THE HOTEL DU PONT • DU PONT BUILDING • WILMINGTON, DE 19801  
Call (302) 656-4401 or (800) 233-0881

**Wilmington Christian School**

*Building Christian Character Through Faith and Learning*

**You're invited  
to an Open House**

Tuesday • October 13 • 9 to 11 am

**(302) 239- 2121**

825 LOVEVILLE ROAD • HOCKESSIN, DE 19707

WEBSITE: WWW.WILMINGTONCHRISTIAN.ORG





**Dr. Ley is welcoming  
new patients to his practice  
in Suburban Plaza**

**Internal Medicine  
Primary Care  
Infectious Diseases**

**DR. JAMES LEY**  
412 Suburban Plaza • Newark, DE  
**302-738-3770**

Dr. Ley is Board certified for  
Internal Medicine & Infectious Diseases  
Office hours by appointment

Insurance programs accepted: Mid-Atlantic Health System, Blue Cross Blue Shield of MD & DE, Prudential, Johns Hopkins Health Care LLC., Delmarva Health Plan, Sysco Corp., Aetna/U.S. Healthcare, AmeriHealth, Principal Health Care and MAMSI.



## Flu shots available

Flu shots are available to adults at various New Castle County sites for a reduced fee. Newark sites include: Liberty Terrace Apts., Freedom Road, Oct. 14, 10-11 a.m.; Acme Market, Suburban Plaza on Elkton Rd., Oct. 15, 10 a.m. -noon; and Shoprite, Chestnut Hill Plaza, Newark, Oct. 15, 5-7 p.m.; Marrows Court Apts., Witherspoon Drive, Oct. 20, 9:30-10:30 p.m.; Newark Senior Center, White Chapel Drive, Oct. 22, 2:30-6:30 p.m.

Other New Castle County sites are: Happy Harry's, Fox Run, Bear, Oct. 13, 9:30-11:30 a.m.; Cornerstone Senior Center, Route 896, Glasgow, Oct. 20, 10-11 a.m.; Delaware City Fire House, Oct. 20, 4-5:30 p.m.; Weston Senior Center, New Castle, Oct. 23, 9:30-11:30 a.m.; Boys & Girls Club, Route 40, Bear, Oct. 27, 9:30-11:30 a.m.; and MOT Senior Center, Middletown, Oct. 29, 3-5 p.m.

People running a fever must wait until they recover, and persons allergic to eggs should not get the flu shot.

The inoculations are recommended for: people with chronic heart, lung or metabolic diseases; children with asthma; those over

age 65 or living in a nursing home; children ages 6 months to 18 years on long-term aspirin therapy; women expecting to give birth between December and May; anyone who is HIV positive; and anyone planning to travel abroad.

For additional information or times and sites call 1-800-LUNG-USA.

## Seminar on dating violence tomorrow

New Castle County Police are presenting a seminar on Dating Violence tomorrow from 10 a.m. to 1 p.m. at the New Castle P.A.L. Center in Garfield Park, New Castle. The event, designed to educate persons age 12-18 on how to handle dating violence, includes a catered lunch. Those wishing to attend must pre-register by calling the voicemail box of Detective Gerry Donovan at 571-7430, ext. 2341. Please leave a name, number of people attending, and a telephone number.

## UNICEF needs storage space

The U.S. Committee for UNICEF, Delaware Division, is in

desperate need of a depot for the storage of gifts and greeting cards for the year of 1998 and 1999. A first-floor space approximately the size of an 8-foot by 10-foot room in the Newark, Elkton, or Cecil County area is preferable. To volunteer space or information about our volunteer programs, please contact, Amy Amos, project coordinator at 292-2721.

## Spaghetti dinner planned

The Little Sisters of the Poor will hold a Spaghetti Dinner 2 to 7 p.m. on Nov. 8 at their Jeanne Jugan Residence, 185 Salem Church Road, Newark. Robert Piane, a 5-Star National Winner, is guest chef. A Christmas Boutique also will be held the same day, with proceeds from both events benefiting the elderly residents living at the home. Everyone is welcome and carry-outs will be available provided that you bring your own containers. Dinner cost is \$7 for adults and \$4 for children. For tickets, please call Cathy Marcum, Monday-Friday, 7:30 a.m. to 4:00 p.m. at 368-5886.

## Reunion for CHS class of '73

Members of the Christiana High School Class of 1973 will hold a silver reunion on Saturday, Nov. 28, at Ruddertowne in Dewey Beach. The cost of \$30 per person is due by Oct. 21. For information, call Diaz Bonville at 645-7544, Charles & Nancy Stenger Joseph at 645-4658, Tom King at 645-7275, Elizabeth Sumlin Allen at 684-8270, or Jackie Howell-Artis at 684-1745.

## Salesianum reunion planned

Salesianum School's Class of 1973 will hold its 25th reunion on Friday, Nov. 27, at the Grille Room of Wilmington's Hotel DuPont beginning at 6:45 p.m. The cost of the event is \$50 per person or \$90 per couple. Members of the class interested in attending should contact Steve Truono at 475-8868 or Anthony Frabizzio at 762-7335.

## Donations of vehicles sought by Lung Assoc.

The American Lung Association

is looking for donations of boats, RVs, campers, ATVs, even mobile homes in addition to cars, trucks, and vans. "The condition of the item doesn't matter," said executive director Martha C. Bogdan. "However, we do ask that a boat be on a trailer and that the item is in a place where a tow truck can get to it easily." Proceeds from sale of the items will be used to help the association prevent lung disease and promote lung health. For more information visit the association's website at [www.donateyourcar.com](http://www.donateyourcar.com) or call the Don't Trade It - Donate It hotline at 1-800-577-LUNG.

## Legal referral expands statewide

Legal Help Link, a centralized intake and referral service for legal assistance, is now available to all low-income Delawareans. The service, primarily operated by Delaware Volunteer Legal Services and staffed by Widener Law School students, began in 1997 in New Castle County. Residents of Kent and Sussex counties can now use the service by calling 800-773-0606. New Castle County residents can continue to use the original Legal Help Link number, 478-8850.

## Police academy

### ► ACADEMY, from 2

-town. "Main Street at night, especially on weekends, is a completely different place than daytime," Poley said. "It's like the boardwalk in summer - it's a freakshow."

Poley's officers are the ones most likely called out to deal with incidents like last spring's riot on Elkton Road. "You have to handle the situation while people are hooting, yelling, gesturing and throwing bottles at you," she noted. "It happens all the time."

Special operations officers, who work 6 p.m. to 2 a.m. on Thursday, Friday and Saturday, also aid the Alcohol and Beverage Commission with raids of loud parties and monitor liquor stores for underage buyers and fake IDs. "It's a difficult assignment," Poley said. "My officers can still be here doing their paperwork at 4 a.m."

But, despite all the stresses of the job, Pfc. Curt Davis of Poley's unit cited the most important tools of his trade as his flashlight and shoes. "Many of the places you go at night are not lighted at all," explained Davis. "And shoes are critical when you spend so much time on your feet."

In fact, as described so far, policing is much more about choosing your weapons than using them. "It's a little known fact that more police are killed with their own weapons than those of others," said Stanko. "Our job is to be peacekeepers - keeping the safety of the public and ourselves in mind at all times."

■ Mary E. Petzak is one of the media representatives attending the first ever Citizens' Police Academy in Newark at the invitation of the Newark Police Department.

# ADVANTAGE

## DODGE

### ELKTON'S CAR & TRUCK CAPITOL

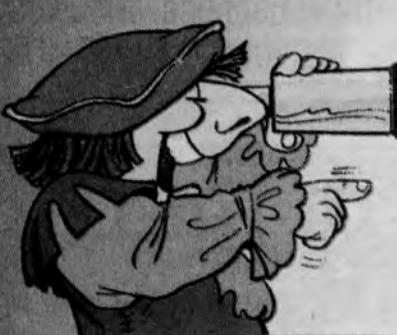

## '99 NEONS

## '99 STRATUS





## \$99 SALE - \$99 OVER INVOICE

## FOR 99 HOURS

## PLUS 1.9% OR

## UP TO \$1,500 IN REBATES

'99 DODGE NEON

'99 DODGE STRATUS

STARTS 10/8/98 THROUGH 10/12/98.

503 E. PULASKI HWY.,  
(ROUTE 40) ELKTON, MD

1 MILE FROM THE DELAWARE LINE  
JUST ABOVE WAL-MART



(410) 392-4200

1-800-394-CARS

### Adoptions From The Heart



We can help make your dreams come true!



#### ADOPT FROM CHINA

Exciting program changes... Parents as young as 30 or with other children can now adopt healthy baby girls!

Attend a FREE Info. Meeting: Thurs., October 22nd in Wilmington

Please call to register: (302) 658-8883

WWW.ADOPTIONSFROMTHEHEART.ORG



# Sports

HIGH SCHOOLS UNIVERSITY OF DELAWARE • LEAGUES

## THE SIDELINE

If soccer is your sport, then you are in the best area of the state. The high school soccer played around our area is, without question, the best around. Glasgow, Christiana, Newark and St. Mark's are always among the best teams in the state and this year is no exception. Get out to a local game and see a well-played, intense matchup. These are the teams that will be vying for the state title.

### ALL THUMBS

**UP:** To the **Christiana soccer team.** The Vikings have won their first seven games of the season and are one of the top three ranked teams in the state.

**UP:** To **Caravel volleyball team.** The Bucs are having a fine season so far and ranked among the top 10 teams in the state.

**DOWN:** To the youth organizations that feel it's necessary to cut players without giving them another playing option.

### HIGH FIVES

#### Football

1. Newark
2. Middletown
3. Caesar Rodney
4. Christiana
5. William Penn

#### Soccer

1. St. Mark's
2. Christiana
3. A.I. DuPont
4. Dover
5. Newark

#### Volleyball

1. St. Mark's
2. A.I. DuPont
3. Ursuline
4. Glasgow
5. William Penn

Stay tuned for more sports next week.

### GAME OF THE WEEK

The Newark and Glasgow football teams will square off Friday night at Hoffman Stadium. It's a big game for both teams. This cross-town rivalry is a big game for both teams. Newark wants to stay unbeaten and on top of the state rankings. Glasgow would like to take a big step in its rebuilding process.

### DID YOU HEAR?

Former Newark High lineman **Duevorn Harris**, also the brother of current Newark players **Orien** and **Kwame Harris**, has played in four games for Colgate so far this season. He has recorded three tackles in helping the Red Raiders to a 3-1 start.

## ST. MARK'S TOPS NEWARK

### Dzielak scores twice to lead Spartans

By CHRIS DONAHUE

NEWARK POST STAFF WRITER

Two of the state's high school soccer heavyweights - St. Mark's and host Newark - went toe-to-toe last Thursday night as their seasons neared the midway point.

Defending state champion St. Mark's pounded out a deserved 2-1 victory, but the lingering feeling left was that the two teams will meet again when the bell rings late in the state tournament.

The outcome was also significant for several reasons.

For Newark, which entered the game 5-0-1 and was missing forward Sam Wade, one of its most creative forwards, it showed it can play with probably the best team in the state.

St. Mark's, which improved to 5-1-1, showed that it has closed ranks after losing nine of 11 starters from last year's 18-1-1 team. It also beat Newark without sweeper-back Jeremy Doucette, who was out with a concussion. However, stopper back Stephen Mangat filled Doucette's role as though he belonged there.

And, perhaps most ominously for any future opponents of St. Mark's, senior forward Jason Dzielak is regaining the touch that made him the deadliest scorer in the state last year when he notched 27 goals.

Against Newark, Dzielak scored twice in the first half - early off a pretty assist by Adam Stuller and just before the break after a textbook baseline run and feed by Will Hohman.

Dzielak's goals gave him six for the season and 49 for his career. He needs seven to set the school's all-time record, which is an impressive feat considering some of the players who have been the spear points of the Spartans' phalanxes over the years.

Dzielak said a pulled hamstring muscle, which can be devastating for

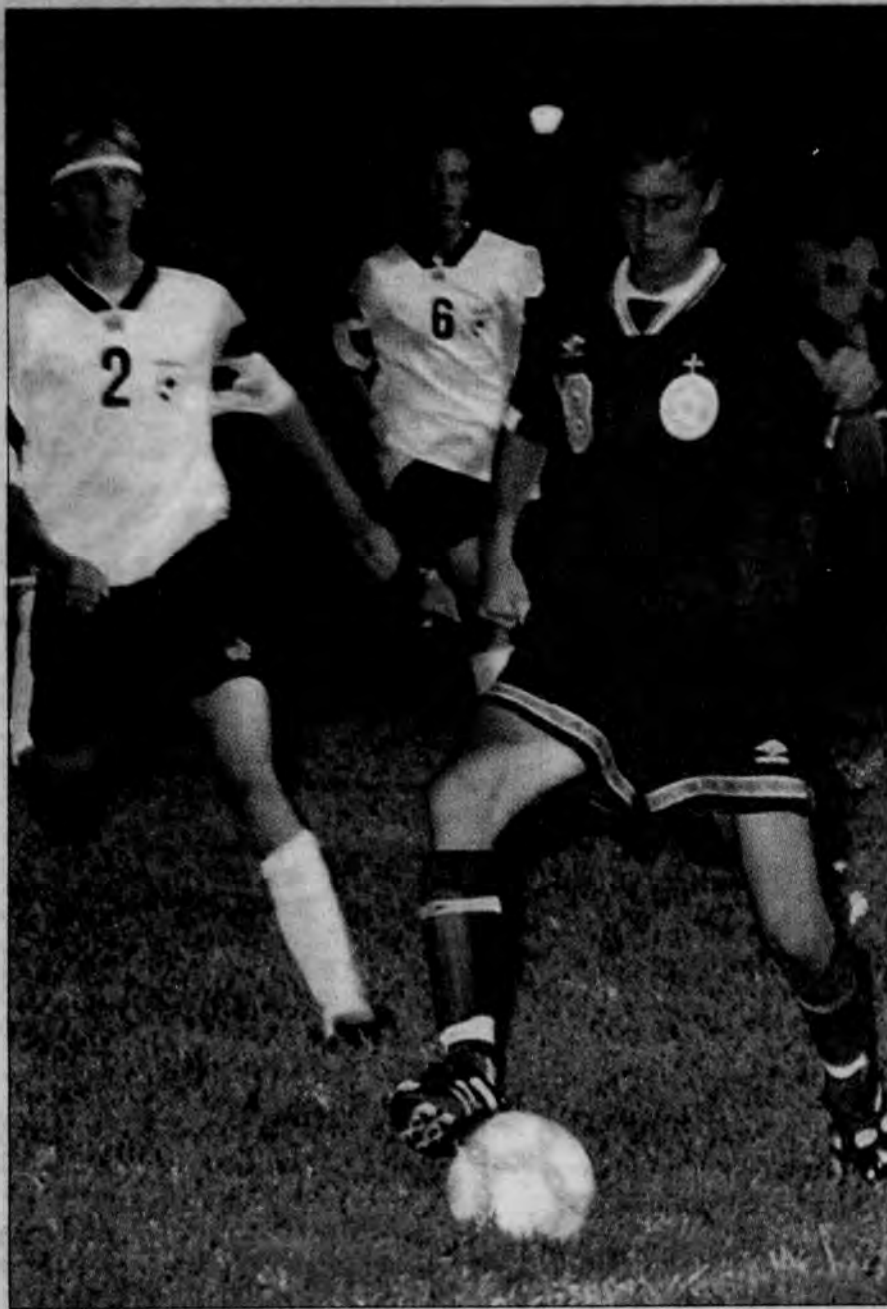

NEWARK POST PHOTO BY HEIDI SCHEING

St. Mark's Seth Fay dribbles upfield during the Spartans battle with Newark High last Thursday night at Hoffman Stadium.

a forward because it limits the ability to make the critical first step to shake off a defender, was one of the main reasons for his slow start this season.

"I struggled at the beginning of the season," Dzielak said. "It just wasn't there for me. Maybe it was because I was getting used to new guys or the game situations or whatever. Now I'm getting the touch back and things are starting to come together."

"I was (getting frustrated), but I was trying not to because it didn't do

me any good, because the harder I tried the harder it became on myself."

St. Mark's coach Tom DeMatteis said he was aware of Dzielak's early-season frustration.

"He did his best to try to not let it interfere, and it was tough for him, but I think he's rounded into shape, and I think the whole team has," DeMatteis said. "We still hit some bumps. We were a little shaky in

See SPARTANS, 19 ►

## Christiana soccer stays unbeaten

By CHRIS DONAHUE

NEWARK POST STAFF WRITER

As Christiana High's soccer team nears the midpoint of its season, the toughest part of its schedule looms just over the horizon.

But with a 7-0 record to start the season, there's little doubt the Vikings are already a side to be reckoned with.

As Christiana headed into a Blue Hen Conference Flight A game Thursday against Brandywine, the Vikings had outscored their opponents 27-5.

Only a similar start by the Vikings in 1988 can come close to what this team has done so far, said Christiana coach John Kendall, who's now in his 19th year at the helm.

"They're playing well. They help each other out," said Kendall, whose team was 2-0 in Flight A play before Thursday.

"One thing I've been able to do is move different players to different positions. About six or seven of them can play anyplace. There's times when I move the forwards back on defense and the defenders up on offense. The forwards, when I moved them back, have played so well because they're so fast. You can't get by them."

Senior forward Tom Alexander leads the Vikings in goals with 11, while junior midfielder Greg Victor leads the team in assists with eight.

Another key to the Vikings offensive success has been balanced scoring. Kendall cited the contributions of Marlon Jones, who is one of only four seniors who start, junior Chris Herbert and sophomore John McClain as examples of players who supply both goals and assists.

The defense has been staked by the play of two goalies - senior Jeff Matyger and junior Erich Bull. Matyger plays the first half of every game and Bull plays the second half.

See CHRISTIANA, 21 ►

## Blue Hens face William & Mary

By MARTY VALANIA

NEWARK POST STAFF WRITER

The University of Delaware football team had a great Saturday in and out of Delaware Stadium. It hopes that good fortune continues this week.

Inside the stadium Saturday, the Blue Hens knocked off a tough Northeastern squad 27-20 to improve its record to 4-1. While that was going on here, Atlantic-10 rival and leader Villanova was getting waxed in Maine.

Throw in losses by previously unbeaten and top-ranked Youngstown State and previously unbeaten and fifth-ranked Hofstra (to UMass no less) and it's no surprise that the Hens are again ranked among the top six teams in the country in I-AA.

Delaware, however, has no time to

kick back and enjoy their lofty status as road trips to No. 8 William & Mary and Youngstown State loom in the next two weeks.

This week's trip to Williamsburg is especially troublesome considering the Tribe knocked off Division I-A (in name anyway) Temple 45-38 last week. Villanova's loss also brings William & Mary right back into the conference championship hunt. It also should be mentioned that William & Mary has won the last two games against Delaware played in Williamsburg and three of the last four games overall.

"William & Mary is a good football team that's getting better," said Delaware coach Tubby Raymond, who holds a 12-7 record against the Tribe. "At the beginning of the season their defense was very modest. However, it's gotten much better over the last

few weeks.

"And on offense, [quarterback Mike] Cook is the best passer in the conference."

The Tribe has beaten Rhode Island, VMI, Northeastern (24-21) and Temple. Its lone loss was to Villanova (45-28).

"We always seem to have tough football games against Delaware," said William & Mary coach Jimmie Laycock. "I don't expect anything different this year."

The Tribe has scored at least 21 points in each of its games this year and have benefited from the return of 1996 Atlantic-10 Offensive Player of the Year Mike Cook.

"Mike Cook is playing better than ever," Laycock said. "He missed most of last year because of injuries but

See HENS, 21 ►



PHOTO SPECIAL TO THE NEWARK POST BY ERNIE TURPIN

Butter Pressey runs around right end.







# St. Mark's knocks off Newark in battle of state's top teams

## ► SPARTANS, from 17

parts of the second half, but (Newark) is a nice team. They have good speed.

"We scored one early, which usually can hurt a team, but it didn't hurt them. We scored right before the half, which can hurt a team, but it didn't hurt them. So they deserve credit."

Dzielak was denied a third goal in the closing minutes of the game when Newark goalie Colin Burns made a superb save of a low, hard shot.

That could have provided St. Mark's significant breathing room, because Newark's Noah Thomas had scored midway through the half

to make it 2-1 and the Yellowjackets were swarming until the final whistle.

"I even told them before the game, let's not worry about the score of the game, let's worry about what kind of performance we put on," said Newark coach Hugh Mitchell when asked if his team gained any consolation from the outcome.

"The last couple of years (vs. St. Mark's) especially we had not played with character or played as well.

"That was kind of a goal coming into this, and they certainly did that."

It doesn't get any better than having a 4-0 weekend. That's what we were able to do in our four prognostications last week, including almost nailing the Hodgson-Caravel game right on the nose. We picked the Bucs 22-21 and they won 21-20.

Newark and Glasgow enjoyed open weeks but bounce back into action by facing each other this week.

Most teams start playing conference games this week, giving everybody a rejuvenated shot to make the state tournament.

Let's take a look at the schedule.

### NEWARK (3-0) VS. GLASGOW

(1-2) - Friday night at Newark's Hoffman Stadium, 7. Both teams had a week off and are ready to mix it up in this cross-town rivalry. For Glasgow, after playing second-ranked Middletown last time out, it's like jumping from the frying pan into the fire. The top-ranked Yellowjackets have played three top 10 opponents and haven't had a game closer than 13 points. The Dragons are improving but this is way too tough a test this early in Coach DelPercio's rebuilding process. Newark's will continue its march toward next week's showdown with William Penn. The Pick: Newark 27, Glasgow 7.

CHRISTIANA (2-1) VS. A.I.

## POST PICKS OF THE WEEK

**DUPONT (1-2)** - Friday night at A.I., 7:30. The Vikings are on a roll. They've posted impressive shutout victories over Seaford and Dover in their last two outings. The Tigers, meanwhile, are coming off 33-31 victory over Mount Pleasant - it's first win of the year after losses to St. Elizabeth and Tatnall. Christiana is a tough Flight A team. It appears to have too much for A.I. at this point in the season. The Pick: Christiana 34, A.I. 6.

### ST. MARK'S (2-2) VS. CONCORD

(2-1) - Saturday night at Baynard Stadium, 7. The Spartans are probably the state's best team that already has two losses (Newark and William Penn). But let's not forget St. Mark's has two wins over two good teams in Christiana and Cape Henlopen. Concord, too, has a good squad as evidenced by its win over Brandywine. The Raiders also had a week off. This series has produced some exciting games. This should be no exception. The Pick: St. Mark's 21, Concord 15.

### HODGSON (2-2) VS. MIDDLETOWN

(4-0) - Friday night at Middletown's Bill Billings Stadium, 7:30. The Silver Eagles are coming off a difficult 21-20 loss to Caravel while the Cavaliers stomped Delmar last week. Hodgson hoped to be able to play with the talented Cavs.

But they've made too many mistakes against lesser teams for us to see that happening this week. The Pick: Middletown 34, Hodgson 12.

### CARAVEL (3-1) VS. INTERBORO

(Pa.) (5-0) - Friday night at Interboro, 7:30. The Bucs pulled out a thrilling one-point victory over neighborhood rival Hodgson last week. This week, the test is a lot tougher. Steve Lennox, who coached Dickinson to state championship, has turned Interboro into a perennial power. This year is no exception. Caravel hung tough against Maryland power Damascus. It'll try to do the same this week. The Pick: Interboro 26, Caravel 14.

### WILLIAM PENN (2-1) VS. BRANDYWINE

(2-1) - Saturday afternoon at William Penn's Bill Cole Stadium, 1:30. The Colonials bounced back nicely from its loss to Salesianum with a last-minute victory over St. Mark's. William Penn, however, lost to Salesianum - a team that the Bulldogs beat. Brandywine has had a week off after being upset by rival Concord. It should be ready to bounce back. The game is a big one in Flight A and in the state tournament picture. The loser will have a tough time in both scenarios. The Pick: William Penn 14, Brandywine 13.

## KSC Avalanche off to good start

The under-15 Kirkwood Avalanche girls soccer team began the fall season by taking second place in the Spirit United Tournament in Downingtown.

Prior to the Downingtown tournament, the team had a successful trip to Europe where it finished second in the Wteford Tournament in England.

The team is now competing in the under-16 division of the PAGS League and are in first place with a 4-1 record.

Afton Fisher had three straight goals in the season-opening win over the Marple Wildcats. Hannah Stiles also had a hat trick in the team's 8-0 victory over GCVSA. The Avalanche also beat Lansdowne 2-0 and loss 1-0 to Springfield.

Other players to score goals include L. Cox, K. Ross, E.

Ringstrom, R. Andaloro, M. Kittle and S. Neveras.

Other players include L. Brabender, R. Chadderdon, D. Cheeseman, L. Knabb, M. Metcalfe, K. Pearce, K. Perry and H. Worley. Goalkeeper Rachel Beaty has allowed just one goal so far this season.

## PREGNANT? NEED HELP?

Free & Confidential Services Include:



- Pregnancy Screening
- Practical & Emotional Support
- Information & Referrals

249 E. Main St. Newark  
Newark Professional Center  
Bldg. 2, Suite 2

**302-266-9934**  
**24 HOUR HOTLINE**  
**1-800-550-4900**

Something terrible happens when you do not advertise.

Nothing! Call **737-0724**

## FALL COLORS ON THE Wilmington & Western Railroad

Enjoy the glorious fall colors while riding vintage trains through the beautiful and historic Red Clay Creek Valley.

- Oct. 10, "Autumn Leaf" to Hockessin, 12:30 & 3:15 p.m.
- Oct. 11, "Mt. Cuba Express" to Mt. Cuba, 12:30, 2:00 & 3:30 p.m.
- Oct. 17, "Autumn Leaf" to Hockessin, 12:30 & 3:15 p.m.
- Oct. 18, "Mt. Cuba Express" to Mt. Cuba, 12:30, 2:00 & 3:30 p.m.
- Oct. 24, "Autumn Leaf" to Hockessin, 12:30 & 3:15 p.m.
- Oct. 25, "Mt. Cuba Express" to Mt. Cuba, 12:30, 2:00 & 3:30 p.m.
- Oct. 31, "Halloween Express" to Mt. Cuba, 12:30, 2:00 & 3:30 p.m.\*

\*Children in Halloween costumes only \$3 on these trains.

*All trains operate rain or shine.*

Trains depart Greenbank Station on Newport-Gap Pike, Rt. 41, 1/4 mile north of intersection with Kirkwood Highway, Rt. 2.

For information or reservations please call

**302-998-1930**

**BRING YOUR CAMERA!**

## WE'VE MOVED

Neeper / ICW / NICE

BUY • SELL • TRADE



## Hubcaps & Wheels

NEW LOCATION

**159 Rickey Blvd.**

FOX RUN

Behind the new Bear Post Office



Discount Prices, New Sets, Package Deals

Wendy (302) 834-4010

Thousands in Stock!

New & Used Tires



## SUMMER'S END SAVINGS!

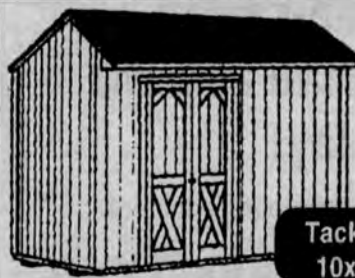

Tackroom  
10x10x8

### THE HEARTLAND ADVANTAGE

We will beat any competitor's written invoice by \$25.00 on comparable units, or we will give you \$50.00, at our option, just for inquiring.

## YOUR CHOICE \$949

PRICE INCLUDES ON SITE CONSTRUCTION AT DO-IT-YOURSELF PRICES.

No need to remove fencing or bushes.  
\* Price includes all materials and labor.  
Durable, long lasting, low maintenance materials. \*Protected siding (APA tested and certified) to resist fungal decay and wood destroying insects. \*Rigid Door® eliminates warping.



Deluxe Estate  
8x12x9'6"

**453 Pulaski Hwy • 1/2 mile South of 13/40 split**  
**302-322-2880**

Dover, DE  
Rt. 13 & 42 (Near Cheswold)  
302-672-9358

Aberdeen, MD  
Rt. 40 & Beards Hill  
410-273-2433

**HEARTLAND**

Visit Our Web Site! [www.heartland.com](http://www.heartland.com)





NEWARK POST PHOTO BY JOHN CHABALCO

William Penn's Joe Taylor kicks an extra point out of Scott Linus' hold during the Colonials 14-7 victory over St. Mark's at Baynard Stadium.

# St. Mark's falls to Wm. Penn

## Last-minute TD lifts Colonials

By STEVE WESTRICK

NEWARK POST STAFF WRITER

One play sent two seemingly even matched teams propelling in opposite directions. The play was the infamous Colonial dive pass.

With only 18 seconds on the clock William Penn quarterback B.J. Davis found halfback Gerald Hynson in the middle of the defense for a 12-yard touchdown pass. The play gave the Colonials a 14-7 victory over St. Mark's and a sense of renewed pride after losing to Salesianum a week earlier. For the Spartans, the play capped a second consecutive heart breaking loss, while dropping their record to 2-2.

The dive pass, a mainstay of William Penn's offense for years, features the quarterback ducking down behind his line for a split second and then popping up to fire a pass, usually to a wide open tight end. However, this time the pass was to the wide open halfback.

"Hynson came to the side line and told me, 'coach I don't think there's anybody on me,'" coach Bruce Reynolds said explaining the conversation he had with his offense during a timeout prior to the play.

"They've run that play since I can remember," St. Mark's coach Vinnie Scott said. "We were aware of that play. We just didn't cover the kid. He made a nice catch and it

was a nice throw."

Early in the second half, St. Mark's recovered a Hynson fumble at the Colonials 27 yard line. The Spartans used four consecutive carries by Steve Rogers to tie the score 7-7.

The game settled into a defensive struggle with the next eight possessions resulting in punts. The final punt gave the Colonials the ball at their own 39-yard line, with 3:04 left in the game.

William Penn began the drive on a strong note when fullback Colby Johnson rumbled off left tackle for 14 yards. After three short carries set up a fourth down and short, Davis found his other fullback Scott Linus for a 11-yard completion.

With less than a minute in the game, and William Penn at the St. Mark's 40 yard line, Davis went to the air. His first two pass were incomplete. However, on his third pass St. Mark's was flagged for pass interference. Davis' throw was clearly over the head of the Colonial receiver and seemed to be uncatchable. By high school rules, however, there is no such thing as an uncatchable pass nullifying an interference penalty.

"It's a crucial call," Scott said of the flag. "I'm not an official. It's not my place to evaluate that call."

It was the penalty which set up the dive pass two plays later.

William Penn's defense was dominant throughout the second half. St. Mark's was held to only 46 yards from scrimmage and two first downs.

"We knew we had to stop the run in the second half," William Penn senior linebacker/fullback Linus said. "They had passed a lot in the

first half, but we figured in the second half they would come out running."

Thirteen of St. Mark's 19 second half offensive plays were runs.

William Penn scored on its opening possession. The Colonials used a 18-play drive to go 80 yards with back William Harvey scoring on an 11-yard sweep. The crucial play came, on a fourth and two from inside William Penn territory, when punter Joe Taylor picked up a low snap and ran for a first down.

Three times in the first half St. Mark's had the ball deep in Colonial territory but was unable to score. The first time, Spartan quarterback Matt Hall was intercepted by safety Ray Calloway. The other two instances ended in missed field goals.

## KSC Magic wins

The Kirkwood Magic under-11 girls soccer team defeated Nether Providence 3-0 last weekend.

Mindy Hutson, Jessica Manlove and Katie Thomaides scored the goals. Allyson Olewine and Thomaides picked up assists.

Leigh Ann Jasinnas, Stephanie Kappler, Mary Ann Magee and Katie Hunt combined on the shutout in goal.

## Twisters win again

The Kirkwood Twisters under-11 girls soccer team improved its record to 4-1-1 with a 9-3 victory over Radnor Sunday.

Kate Attenberger scored two goals and added an assist while Heather Richardson also scored twice. Ashley Fogelman had a goal and three assists, Megan Watson had a goal and an assist and Natalie Brousseau, Danielle Weaver and Rachel Andrews all scored one goal each.

Megan Bastianelli and Jennifer Piechowski each recorded assists.

The Twisters' defense was led by Shannon Crowley, Anna Lewis, Brittany Oncay and Beth Kitchen. Bastianelli, Richardson, Watson and Andrews shared time in goal.

## Give Yourself a Raise!

- Free pre-qualification for purchases & refinancing
- FHA/VA Streamlines available
- No closing cost programs available
- Programs for self employed
- Credit problems understood
- Loans available for debt consolidation, home improvements, new car, vacation, tuition bills
- Apply by phone

## Equity One Mortgage Company

Call Today! (410) 823-1072 or (301) 805-8550

Apply online at [www.yourloansource.com](http://www.yourloansource.com) or Call For Your Cash Today!

Equal opportunity lender, credit and income restriction apply. Rates subject to change without notice. We are a direct lender. No broker fees.



## Superior Window Cleaning Service

Free Estimates

Fully Insured and Licensed

Specializing in Residential and Commercial Cleaning  
Gutter Cleaning and Power Washing

15% OFF with this ad!

Residential only

expires 11/30/98

(302) 834-2131

6549-1018

THINK OF IT AS RECESS  
[ONLY IT'S FOR GROWNUPS]



6 Weeks,  
Unlimited Classes  
\$36 with this ad

- No Contracts or Additional Fees
- AM & PM Classes
- Start Today!

Call 454-6454 for Jazzercise location, schedule and registration details.  
Newark/Glasgow/Bear/Christiana/New Castle/Hockessin

New Students Only  
Not Valid w/any other offer  
Offer expires 11/15/98

**jazzercise**

\* Jazzercise franchises available. Instructors needed. Call: 1-800-FIT-45-IT

Use our convenient, time-saving e-mail address today!

[newpost@dca.net](mailto:newpost@dca.net)

NEWARK POST

FOR INFORMATION, CALL 737-0724



# SICK WET BASEMENT

BASEMENT DOCTOR HAS THE Rx TO MAKE YOUR BASEMENT DRY

FREE ESTIMATES • CALL TOLL FREE  
**1-800-962-8848**

SERVING YOUR LOCAL AREA OVER A DECADE!

SAVE MONEY ON OUR EL NINO SPECIAL

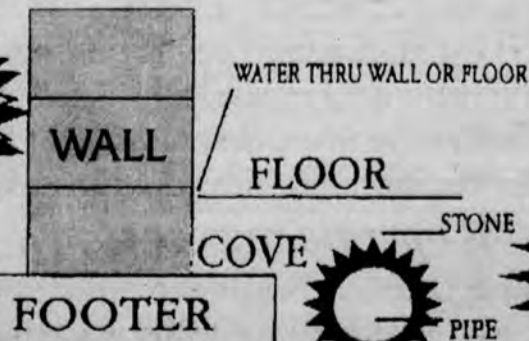

INTERIOR DRAINS ARE OUR SPECIALITY

Basement Doctor Has Waterproofed Every Wet Basement But Yours!

**WET BASEMENTS...STOP MOPPING!**



- Free Estimates
- Reasonable Prices
- Lifetime Guarantees
- All Methods Used

- Pump Installed
- FHA & VA Certified
- Fully Insured & Bonded
- References Furnished

- Senior Citizens Discount

**BASEMENT DOCTOR INC.** Serving your local area  
Basement Waterproofing 1-800-962-8848

## SPECIAL OFFER

**\$500 OFF** Any Job Over \$3,000

**\$300 OFF** Any Job Over \$2,000

**\$100 OFF** Any Job Over \$1,000

To Consumer/Homeowner at time of order



# Hens move up in national rankings

► HENS, from 17

really has gotten better as this season has gone along."

The rushing attack is led by Delaware native Hameen Ali. The sophomore tailback, who played at Dover High, has amassed 452 yards rushing in the first five games.

"We really didn't know who was going to play before the season," Laycock said Ali. "But Hameen stepped up and made some big plays all during preseason."

With as many times as the two teams have faced each other over the years, Laycock knows that his team will also have its hands full with the Hens.

"Continuity is very important in their system to go along with the outstanding athletes they have," said the coach. "They also do a good job of adjusting to the new people they get."

NOTES - This marks the fifth straight year that the two teams will both be ranked in the Top 20 when facing each other...Delaware is 6-5 all-time in Williamsburg...Split end Eddie Conti was named Atlantic-10 offensive player of the week for his seven-catch (234 yards) effort...Four Delaware players will return home to Virginia for this week's game.



PHOTO SPECIAL TO THE NEWARK POST BY ERNIE TURPIN

University of Delaware fullback Andre Thompson bursts up field in the Hens recent victory over New Hampshire. Thompson will help lead Delaware against ninth-ranked William & Mary Saturday in Williamsburg, Va.

# Christiana wins first seven games of its soccer season

► CHRISTIANA, from 17

Kendall said the two-goalie system has created a competitive atmosphere between the two rather than problems.

"They help each other out," Kendall said. "That's just what we need."

Kendall also lauded the play of his stopper-back, sophomore Lance Whitenight.

"He's really been playing well," Kendall said. "He's been marking

the other team's best scorer and shutting him down."

On Saturday, Christiana hosts Caesar Rodney at 1:30 p.m. It was CR who knocked Christiana out of the state tournament's opening round last season.

After that, the Vikings meet Flight A foes Alexis I. du Pont and Newark, Salesianum in a nonconference game, then return to conference play against Glasgow.

"Then we'll see what we have," Kendall said.

# City of Newark offers youth basketball league signups

The Newark Department of Parks and Recreation will be sponsoring basketball leagues for boys and girls, ages 10-11, 12-14 and 15-17.

Registration fees are \$42 for 10-11 year-old Newark residents and

\$47 for non-residents. The fee is \$47 for 12-17 year-old residents and \$52 for others. Proof of age is required at time of registration.

Call the Newark Parks and Recreation Department at 366-7074/7060 for more information.

# NCCo offers senior golf, tennis lessons

The New Castle County Department of Parks and Recreation is now accepting registrations for its senior golf and tennis lessons.

The lessons will be held at the Police Athletic League on Karlyn

Dr. in New Castle.

Peter Thien, Director of Golf at Delcastle Golf Club, will give the golf lessons.

The Delaware Tennis Club will provide the tennis lessons. For more information, call 573-2043.

## PARKS & REC STANDINGS

Co-Rec Softball		
Iron Hill 9	1	
McAvaney's	10	2
Mel's	7	3
Bank of NY	5	3
Wide Range	6	4
Grotto	2	8
What's Up	1	9
Vandelay	0	10

Junior Soccer			
Jaguars	4	0	0
Cheetahs	2	1	0
Jackets	1	2	1
Wizards	0	2	2
Firebirds	0	2	1

Everything you want to know.

Everything you need to know.

Every week.

Subscribe today! Enjoy convenient mail delivery. Just \$15.95 per year, in-county. Call 737-0724.

NEWARK  
POST

## ATTORNEYS

Mark D. Sisk

- Newark City Prosecutor, 1980-1994
- Defense of Traffic, Criminal & Building Code Charges
- Family Law
- Real Estate



Brian P. Glancy

- Personal Injury
- Real Estate
- Wills and Estates

Hughes, Sisk and Glancy, P.A.

368-1200

Listing of areas of practice does not represent official certification as a specialist in any area.

## Del Haven Jewelers, Inc.

Introduces  
**LASSALE™**

THE ART OF SEIKO

Beautifully Finished in 22K Gold  
Exceptional Craftsmanship, Exquisite Detail  
Three Year Warranty

**\$695<sup>00</sup>**

Sapphire Crown

Water Resistant to 30 Meters (100 feet)

**Del Haven Jewelers, Inc.**

490 Peoples Plaza, Glasgow  
Newark, DE • (302) 834-8500

50 E. Main St. 222 Delaware Ave.  
Newark, DE • (302) 266-8100 Wilmington, DE • (302) 571-0474

START A HOME-BASED BUSINESS.  
WORK FLEXIBLE HOURS.  
ENJOY UNLIMITED EARNINGS.

# AVON

CALL TOLL FREE (800) 735-8867



IT'S MUNICH ON MAIN STREET

Join us Thursdays throughout October for an old-world tradition in a new-world atmosphere. We'll have three of our own German-style beers on tap, as well as hearty German fare such as sauerbraten, sausages and weiner schnitzel. With all this great food and beer, here's hoping your lederhosen has an elastic waistband.

FRESH HANDCRAFTED BEERS | REGIONAL AMERICAN FARE | WINES AND SPIRITS

**IRON HILL**  
BREWERY & RESTAURANT



147 EAST MAIN NEWARK 302 266.9000 | HIGH & GAY WEST CHESTER 610 738.9600



# Church Directory

## Unitarian Universalist

Service 10 a.m.  
Child Care &  
Sunday School



Fellowship of  
Newark  
420 Willa Rd.  
Newark, DE

(302) 368-2984

We are hosting an annual craft show on  
Saturday, October 17<sup>th</sup> 9 a.m. - 4 p.m.

**New ads and changes should be sent to:**  
Church Directory 601 Bridge St. P.O. Box 429 Elkton, MD 21921  
**or call: Laurie for more information at**  
**410-398-1230 or 1-800-220-3311**

*ad deadline is Friday before the Friday run.*  
The Church Directory is published by the Newark Post.



## RED LION UNITED METHODIST CHURCH

1545 Church Road Bear, DE 19701  
Crossroads Radio Broadcast 9:00 a.m.  
Radio Station WNRK 1260AM  
Good Friday Service 7 p.m.  
Sunday School (Ages 2-Adult) 9:00 a.m.  
Sunday Worship 10:15 a.m.  
Nursery Available  
Wednesday Evening Service 7:00 p.m.  
Join our Hand Bell Choir, Choir, Kid's Club, Singles Club,  
Couples Club & Seniors  
Rev. John M. Dunnack, Senior Pastor  
Rev. Robert Simpson, Associate Pastor  
834-1599

## Kingswood United Methodist Church

Marrows Road &  
Brookside Blvd.  
Newark, DE 19713  
302-738-4478  
Sunday School 9:30 a.m.  
Worship Service 11:00 a.m.  
Youth Group 6:30 p.m.  
"Where friends  
and family meet to worship!"



Newark 1st Church  
of the Nazarene  
302-737-1400  
Pastor Bill Jarrell  
Worship  
Service &  
Sunday School  
9:30 a.m. & 10:45 a.m.

In Ministry to the Faith Communities of Newark, the University, and the World.

## NEWARK United Methodist Church

69 East Main Street  
Newark, DE 19711  
(302) 368-8774  
We are fully accessible to all!

Sunday Morning Worship 8:00 a.m., 9:30 a.m.  
9:15 a.m. Nursery  
9:15 a.m. Church School  
9:30 a.m. Worship Service Broadcast on WNRK 1260AM

## St. Andrews Presbyterian Church

200 Marrows Road  
Newark, DE 19713  
302-738-4331  
Worship Sunday with a friendly congregation.  
Worship Service 10:00 a.m.  
(Nursery Provided)  
Sunday School 10:00 a.m.  
Bible Study 7:30 p.m.  
Youth Group 6:30 p.m.  
Ernest G. Olsen, Pastor

## Glorious Presence Church

A Spirit-Filled  
Bible-Believing Church

Progressive Praise and Worship  
with Communion 10:00 am

Rev. Curtis E. Leins, Ph.D.

located 1 1/2 miles north  
of Elkton on Rt. 213

Children's classes provided  
410-392-3456

## GLASGOW REFORMED PRESBYTERIAN CHURCH

2880 Summit Bridge Rd • Bear, DE  
(1-1/2 mi. S. of Rt. 40 & Rt. 896)  
834-4772

Sunday School.....9:00 a.m.  
Morning Worship... 10:30 a.m.

(Signing for the hearing impaired)  
Sr. Pastor Rev. Charles F. Betters  
Assoc. Pastor Rev. Douglas Perkins

## NEWARK WESLEYAN CHURCH

706 West Church Rd.- Newark  
(302) 737-5190

Sunday School- all ages .....9:30 a.m.  
Morning Worship.....10:30 a.m.  
Sunday Evening Adult & Youth Activities. 6:30 p.m.  
Handicapped Accessible/Nursery Provided  
Small Group Bible Studies - throughout the week  
~ Pastor James E. Yoder III

## Truth Chapel

Sharing Christ's Abundant  
Life and Love

Pastors



Dr. Tom Berry



Rev. Richard Berry

Sunday Morning Worship

10:30 a.m.

Hodgson Vo-Tech High School

Bos. 896 across from Peoples Plaza

Glasgow, Delaware

Sunday Evening Service

6:30 p.m.

315 River Rd.; Elkton, MD

410-398-4218

Visit our award winning web site at:

<http://users.dynnet.net/berr0910/index.htm>

## Head of Christiana

Presbyterian Church  
A caring community welcoming you  
to a life in Christ.

Founded in 1706 Church School All Ages



Church School 9:30 a.m.

Worship Service  
11:00 a.m.

1100 Church Rd. Just off 273  
West of Newark.  
Ph. 302-731-4169

## First Church of Christ, Scientist

48 West Park Place, Newark, DE 19711

Sunday Service\* & Sunday School\* Sunday, 10-11 a.m.  
Testimony Meeting\* Wednesday, 7:30-8:30 p.m.  
Reading Room Saturday, 10 a.m.-12 noon

\* Child care is provided

All Are Welcome

<http://member.aol.com/NewarkFCCS>

## PRAISE ASSEMBLY

1421 Old Baltimore Pike • Newark  
737-5040

Sunday School.....9:15 a.m.  
Sunday Worship. 10:00 a.m. & 5:30 p.m.  
Wednesday.....7:00 p.m.

FAMILY NIGHT (YOUTH GROUP,  
ROYAL RANGERS,  
MISSIONETTES & RAINBOWS)

Michael Petrucci,  
Pastor

## WORD of LIFE School of Ministry

Celebrating 10 Years of Developing Leaders  
to Change the World

- Outstanding teaching staff which includes pastors from this region
- Ministerial Studies & Counseling Majors
- Accredited by International Christian Accrediting Association
- Member of the Oral Roberts University Education Fellowship
- Affordable prices & tuition scholarships

(302) 453-1183

30 Blue Hen Dr., Newark, Delaware

## THE FELLOWSHIP

Meeting At YWCA  
218 S. College Ave., Newark, DE  
737-3703 • 325-2970

Sunday Bible Classes  
(All Ages).....9:00 a.m.

Worship Service  
(Nursery Available).....10:00 a.m.

"Sharing Christ In Mutual Ministry"

ALL WELCOME

## FIRST PRESBYTERIAN CHURCH

292 West Main St. • Newark  
(302) 731-5644

9:00 AM Christian Education  
(Including Adults)

10:30 AM Worship  
(Including Children's Worship)

Infant & children's Nursery Available  
Ramp Access for Wheelchairs

Pastor: Rev. Dr. Stephen A. Hundley

## CHRISTIANA PRESBYTERIAN CHURCH

15 N. Old Baltimore Pike  
Christiana, DE  
368-0515

Worship at 11:00 a.m.  
Sunday School at 9:45 a.m.

NURSERY AVAILABLE  
HANDICAPPED ACCESSIBLE  
Robert Bruce Cumming,  
Pastor

## SPIRIT & LIFE BIBLE CHURCH

32 Hilltop Road • Elkton, MD  
Rev. and Mrs. James Forbes

Sunday  
Worship & Bible Class 10:30 AM  
"Super Church" for youth  
(Sunday School for all ages)  
Prayer 5:30 PM  
Praise, Preaching 6:30 PM  
(Prayer for sick)

Bible College Classes now available

The Words that I speak unto you, they are Spirit and  
they are Life. John 6:63

Everyone Welcome! For more information, 410-398-5529

## The Episcopal Church Welcomes You

St. Thomas's Parish  
276 S. College Ave. at Park Place, Newark, DE 19711

(302) 368-4644 Church Office (9:00-1:00 Mon.-Fri.)

(302) 366-0273 Parish Information Hotline

Sunday Worship and Education

8:00 a.m. Holy Eucharist, Rite One

9:15 a.m. Christian Education (all ages)

10:30 a.m. Holy Eucharist, Rite Two

5:30 p.m. Holy Eucharist (Nursery Provided)

Youth Groups: Jr. High at 4:00 p.m.

Sr. High at 7:30 p.m.

The Rev. Thomas B. Jensen, Rector

The Rev. Kampton D. Baldrige, Associate and Vicar for University Mission

## OUR REDEEMER LUTHERAN CHURCH

Johnson At. Augusta  
Ches. Hill Est., Newark  
(302) 737-6176

Sunday School

& Bible Classes.....8:45 a.m.

Divine Worship.....10:00 a.m.

Summer Worship.....9:00 a.m.

Holy Communion.....1st & 3rd Sunday

CARL H. KRUELLE, JR., PASTOR

## EVANGELICAL PRESBYTERIAN CHURCH OF NEWARK

308 Possum Park Rd.  
Newark, DE • 737-2300

Sunday

Worship.....8:25 & 11:00 a.m.

Sunday School.....10:00 a.m.

Evening Worship.....6:30 p.m.

## AGAPE FELLOWSHIP

(302) 738-5907

A Spirit-Filled  
Local Expression Of  
The Body Of Christ

Sunday Worship..... 10:00 a.m.

At Howard Johnson's, Rt. 896 & I-95

Wednesday

Home Meeting..... 7:30 p.m.

## Calvary Baptist Church

215 E. Delaware Ave.  
Newark, DE 19711  
302-368-4904

Come to Calvary  
Grow With Us

SUNDAY

• Praise Service..... 9 :00 AM

• Sunday School.....10:00 AM

• Worship Service.....11:00 AM

WEDNESDAY

• Covered Dish Dinner.6 :00 PM

• Singspiration.....6:30 PM

• Adult Bible Study.....6:45 PM

• Youth Programs.....6:45 PM

• Adult Choir..... 7:50 PM

Handicapped Accessible

Nursery Available





# DuPont's new anti-HIV drug gets critical attention

DuPont Pharmaceuticals new anti-HIV drug Sustiva (efavirenz), approved by the U.S. Food and Drug Administration in September, has already drawn criticism for its cost.

Sustiva is a once-daily non-nucleoside reverse transcriptase inhibitor for treatment of HIV-1 infected individuals.

According to DuPont, Sustiva is priced in the mid-range of the antiretroviral class at \$3,942 per year (\$10.95 per day). However, some AIDS activists complain that the price is double the cost of similar drugs in its class. A press release sent by ACT UP states that the average wholesale price (AWP), which is the cost to consumers, has been set to be almost \$5,000.

"Like most people with HIV, I depend on public programs to get the drugs that keep me alive," said Joyce Hamilton of ACT UP of Philadelphia. "DuPont's price means that Sustiva either won't be covered, or it will bankrupt programs like Medicaid or ADAP."

According to AIDS activists, ADAP programs have only a limited amount of funding which comes through state legislatures and if more patients want the higher-priced Sustiva, the money will run out for treatment across the board.

DuPont Pharmaceuticals spokesperson Sandra James said the company held talks with HIV groups nationwide about the price before setting it. "DuPont has made research for drugs for people living with AIDS a priority," said James. "It could actually be less costly for people who take Sustiva without a protease inhibitor."

James said DuPont does not sell directly to consumers and has no control over the wholesale price. "Almost 80 percent of AIDS patients get their drugs through state ADAP programs which charge the AWP price less 20 percent," said James. "That cost is currently \$10.51 a day."

According to the Treatment Action Group, a nationwide advocacy group for HIV and AIDS patients, it's difficult to say if either DuPont or ACT UP is right in their positions. "The average cost of the drug to patients depends on how many patients will get their drugs through Medicaid or a pharmacy or ADAP," said a Group member who did not want to be named. "And you can't know that ahead of time."

The member also explained that DuPont based their pricing on all anti-HIV drugs on the market, but those criticizing the price were considering Sustiva only in a class of specific drugs of its type. "It would be considered high-priced in that single category," said the member. "But since Sustiva could displace some of the other drugs being used by the patient, it could still be less expensive to use."

James said HIV patients using Sustiva could reduce the total amount of pills taken daily from 40 or 50 down to about five. "That's a tremendous improvement for them," DuPont submitted the New Drug Application in June and met the FDA's fast-track criteria. Sustiva is the first anti-

HIV drug to be approved by the FDA for once-daily dosing and will be used in combination with other anti-HIV drugs in both adult and pediatric patients.

Results from more than a dozen clinical trials involving more than 2,000 patients indicate that Sustiva reduces plasma viral RNA to below quantifiable levels (less than 400 copies/mL using the standard Amplicor assay) in a majority of HIV-1-infected naive and treatment-experienced individual in two-, three-, and four-drug combinations. Studies have shown that efavirenz penetrates into the cerebrospinal fluid, a common viral sanctuary.

The company conducted one of the largest and fastest enrolling antiviral Expanded Access Programs to make Sustiva available to patients who needed it while the drug was awaiting approval. To date, more than 13,000 individuals worldwide have benefited from this program.

DuPont Pharmaceuticals, a wholly owned subsidiary of DuPont, is a worldwide, research-based pharmaceutical company that markets its products under the DuPont Pharma name. The company is committed to helping patients seek reimbursement for Sustiva (efavirenz) and will offer both reimbursement counseling and a comprehensive patient assistance program to ensure access to the drug for eligible patients.

For questions about Sustiva, physicians and patients may call 1-800-4PHARMA (1-800-474-2762), or visit the company's website at [www.sustiva.com](http://www.sustiva.com).

## COSTCO OPENS FIRST WAREHOUSE IN DELAWARE



PHOTO SPECIAL TO THE NEWARK POST

## Christiana Mall site opened last week

Costco Corporation opened its first membership warehouse club in Delaware last week.

According to manager Glenda Tuttle, the 136,000-square-foot warehouse at Christiana Mall will employ approximately 125 people, mostly from the Christiana area.

The warehouse is Costco's 213th in the United States and 294th location worldwide. Featured departments are fresh meats, fresh produce, in-house bakery, deli, pharmacy, optical department, tire center, food court, one-hour photo processing, and rotisserie chicken and ribs.

Costco's warehouses are designed to primarily help small-to medium-sized businesses reduce costs in purchasing for resale and for everyday business supplies. They also offer a wide range of merchandise for business and personal use.

"The company is able to sell top quality merchandise at the lowest possible prices by eliminating many of the overhead expenses ... like fancy

display cases, sales people, advertising, billing, and so on," said president and CEO Jim Sinegal.

Costco members can shop at warehouse prices for national name brand merchandise as well as the Kirkland Signature line of private label products, including diapers, photographic film, cookies, coffee, soft drinks, clothing and detergent.

Costco is open to members only. All businesses, licensed professionals and members of qualified groups are eligible to join. The annual membership fee is \$35 for business members and \$40 for individual members of qualified groups. Both types of membership include a free additional spouse card.

Membership cards from either Price Club or Costco Wholesale are accepted at all Costco locations around the world, including the new Delaware location.

Costco Wholesale's home office is located in Issaquah, Wash. The company is publicly traded on the NASDAQ under the symbol (COST).

## HOT SPRING SPAS Consumers Digest Awards the Bengal Spa a "Best Buy"

The Bengal Spa, from the makers of HOT SPRING Spas, was recently awarded a "Best Buy" from *Consumers Digest*. No wonder. One glance at its combination of beauty, power and intelligent design, it's obvious this is no tame spa.

Since 1986, *Consumers Digest* has rated spas four times. Each time, a spa from the makers of HOT SPRING Spas has received a "Best Buy" award. No other spa manufacturer can make that claim.

You can count on the makers of HOT SPRING Spas to continue to lead the way in all aspects of innovative design.

So, if you know someone who is looking for a spa, ask them to blaze a trail into our showroom to see what all the roaring is about!

*You Deserve the Best!*



America's most reliable spa.



SPAS STARTING AT \$2799

**POOLS & SPAS**  
UNLIMITED

## STAY WARM THIS WINTER!

SAVE UP TO 40%  
ON HEATING BILLS

SELF LIGHTING  
PELLET STOVES  
AVAILABLE

VENT FREE  
GAS STOVE  
\$999

NO  
SALES  
TAX

**PELLET STOVE**  
• 1 1/2 Tons Pellets  
• Straight Wall Installation Kit  
• Delivered  
**Just \$32.89**  
per month

Pellet or Gas Stoves  
many on display  
• Winrich  
• St. Croix  
• Enviro-Fire  
• Bayfield  
We Sell Only  
the Best Stoves!



Fireplace Inserts

We Install All Stoves

Free Standing

**SALE!**  
1 Ton Pellets  
**\$169.00**  
Offer Expires  
10/22/98

NEW HOURS:  
MONDAY ... 10:00 - 8:00  
CLOSED TUESDAY  
WEDNESDAY THRU FRIDAY 10:00 - 8:00  
SATURDAY ... 10:00 - 5:00  
SUNDAY ... 12:00 - 4:00



RT. 13 • BEAVER BROOK PLAZA • NEW CASTLE, DE 19720 • (302) 324-1999



# REAL ESTATE BRIEFS

## Deakins in RE/MAX Hall of Fame

Theresa Deakins of RE/MAX Associates was recently awarded membership in the RE/MAX hall of fame. The RE/MAX hall of fame award honors realtors who have received \$1,000,000 in sales commissions during their RE/MAX career.

Licensed in 1987, Deakins joined RE/MAX Associates in 1992 and has achieved recognition through memberships in the coveted 100% and Platinum Clubs. In addition, Deakins holds the GRI, CRS designations, is and ABR candidate and holds a Delaware's broker's license.

The New Castle County Board of Realtors recently awarded Deakins the distinguished SPIRIT AWARD for commitment to her profession and service to her clients. As a parishioner of Holy Family church in Newark, she is a member of the Parish Council, chairs the Social Concerns Committee and has taught religious classes for 12 years. In addition, Deakins has been a member of the Real Estate Marketing University for three years while recently being a speaker for their coaching club.

## Ingleside receive favorable inspection

Ms. Carol A. Berster, CEO/President of Ingleside Homes, Inc.

wishes to announce that the U.S. Department of Housing and Urban Development issued a most favorable inspection report for the Ingleside Retirement Apartments, located at 1005 N. Franklin Street.

In the HUD letter, WMF/Huntoon, Paige Associates Limited Portfolio Asset Manager,

Ms. Judith Ann Milostan, states, "We would like to commend you on the excellent manner in which you are maintaining the property. We appreciate your efforts and your high standards..."

## HOMEOWNERS

Save Thousands Of Dollars In Interest!

Bi-Weekly  
EQUITY BUILDER  
4.5%

If your family is making all of its monthly payments but not saving or investing any money for the future, St. Edmond's can help. Call and speak to one of our experienced loan officers. They will listen to your family's needs and develop a plan to help you get back on track and start saving.

Interest Rates Are At An All Time Low

- Lock in now before it's too late
- Purchases or Refinancing
- 4.50% Equity Builder
- 15 Year Mortgage at 6% - APR 6.479%
- 30 Year Mortgage at 6 1/2% - APR 6.795%
- Cut 8-10 years off your mortgage with bi-weekly programs
- Save thousands of dollars in interest

St. Edmond's Understands Credit Problems

- Been turned down? - Call us! Let St. Edmond's help
- Our programs have benefited hundreds of customers
- St. Edmond's has programs to help people in bankruptcy & foreclosure

St. Edmond's Can Help You Save

Thousands By Consolidating

- Debt consolidation programs up to 125% of the value of your property
- Reduce your monthly payments
- Consolidate bills
- Home improvements
- Start saving and stop spending
- No doc loans
- No junk fees

**St. Edmond's**  
FEDERAL SAVINGS BANK

155 Christiana/Stanton Rd., Newark, DE 19702  
302-737-8838 or 888-737-0060

**A Typical Family Budget**

	Loan Amt.	Monthly Pmt.
1st Mortgage	9.25%	\$65,000 \$534.95
Auto Loan	12%	\$15,000 \$310.00
Home Equity	11%	\$25,000 \$344.50
Credit Cards	18%	\$5,000 \$127.96
Dept. Stores	21%	\$2,000 \$52.50
<b>Total</b>		<b>\$112,500 \$1,359.91</b>
<b>Consolidation Refinance</b>	<b>4.50%</b>	<b>Loan Amt. \$112,500 Monthly Pmt. \$570.00</b>

**This Family Can Save \$799.91 A MONTH**  
With A New 4.5% Mortgage! APR 7.814%  
Rates are subject to change without notice

Call one of our mortgage professionals today to Get More and Pay Less!

### WATERFRONT AUCTION

**ELK RIVER**  
SAT., OCT. 24 • 11 AM

To Settle An Estate  
A 3 Bedroom Rancher,  
Garage, 0.5317 Acres  
Plus Extras  
**SOLD TO THE HIGHEST BIDDER**  
Call For Brochure  
**R.C. BURKHEIMER & ASSOCIATES**  
Realtors • Auctioneers  
**800-233-4169**  
www.burkheimer.com

### WATERFRONT AUCTION

**NORTHEAST RIVER**  
OCT. 17 • 11 AM

Sandy Beach with  
magnificent view  
of the river and  
upper bay. Town  
water & sewer.  
Call For Brochure  
**R.C. BURKHEIMER & ASSOCIATES**  
Realtors • Auctioneers  
**800-233-4169**  
www.burkheimer.com



### EQUAL HOUSING OPPORTUNITY

All real estate advertised herein is subject to the Federal Fair Housing Act, which makes it illegal to advertise any preference, limitation or discrimination based on race, color, religion, sex, handicap, familial status or national origin or intention to make any such preferences, limitations or discrimination. State laws forbid discrimination in the sale, rental or advertising of real estate based on factors in addition to those protected under federal law. In Maryland, discrimination based on marital status or physical or mental handicap is prohibited. We will not knowingly accept any advertising for real estate which is in violation of the law. All persons are hereby informed that all dwellings advertised are available on an equal opportunity basis.

encore mortgage services inc.

**Delaware Lender helps people with credit problems!!!**

encore Mortgage Services fills the gap where conventional lenders fail to go.

encore has designed loan programs for **PEOPLE WHO HAVE BEEN REFUSED BY OTHER BANKS.**

encore can offer the **LOWEST RATES AVAILABLE TO BORROWERS WHO HAVE CREDIT PROBLEMS, bankruptcies and/or tax liens.**

encore services Delaware, Maryland, Pennsylvania, New Jersey, Connecticut & Florida.

For more information contact:

encore

Mortgage  
Services, Inc.

Suite 27C

Trolley Square  
Wilmington, DE

**(888) 249-8272**

## An Updated Look At MORTGAGE RATES

Lender	15 YEAR Fixed			30 YEAR Fixed			1 YEAR ARM			3 YEAR ARM			5 YEAR ARM		
	%	PTS.	APR	%	PTS.	APR	%	PTS.	APR	%	PTS.	APR	%	PTS.	APR
CHASE MAN. MORT. CORP. (302) 453-4455	5 3/4	3	6.10	6	3	6.29	3 3/4	3	7.40 7.54	4 1/8	3	7.27	5 1/8	3	6.76
ENCORE MORTGAGE (302) 777-4430	6 1/8	3	6.5	6 1/2	3	6.75	6	0	6.83						
FIRST KEYSTONE MORT. INC. (888) 425-1917	5.625	3	6.164	6.20	3	6.326	4.0	3.0	6.326	5	3.0	7.346	5.75	3.0	8.113
MNC MORTGAGE (302) 456-0776	6 1/4	0	6.3693	6 3/4	0	6.7018	6 1/4	2	7.3139	6	2	7.1723	5 1/4	2	7.1583
NAT. FUTURE MORT. (609) 424-1177	5.00	3	5.316	5.5	3	5.795	3.875	0	4.673	5.125	0	5.695	5.5	0	6.07
NORWEST MORTGAGE (302) 239-6300	6.625	0	6.6280	6.875	0	6.8768									
PNC MORTGAGE (302) 652-3236	6.5	2.125	6.94	6.875	2.375	7.18	5.5	2.25	8.18	5.625	3.0	7.84	6.125	2.875	7.70
SHALLCROSS (302) 427-2720															

\*Please call for rates.

These rates effective 10/9/98, were provided by the lenders and are subject to change. Other terms may be available. These rates are for existing first mortgages. Points may vary on refinances. Down payment requirements may vary. \*Caps and length may vary on adjustable rates. The APR is based on a \$100,000 mortgage with a 20 percent down payment and in addition to interest, included points, fees and other credit costs. To list your mortgage rates call Renee Quietmeyer at (800) 220-3311 or (410) 398-3313 ext. 3034. These mortgage rates are a paid advertising feature.



## REAL ESTATE BRIEFS

### Newark architects design stadium

Design Exchange Architects Inc. of Newark, will design Ripken Stadium, a minor league park planned for Aberdeen, Md. Design Exchange was chosen from a national pool of candidates which included HOK Sport and Ellerbe Beckett. The selection was chaired by Peter Dacey, city manager of Aberdeen and included representatives from Maryland Stadium Authority and Maryland Baseball LLC. Since 1992, the Newark company has been involved in the design of 10 minor league ballparks, from Bridgeport, Conn. to Lynchburg, Va., including Frawley Stadium.

### Stine named general manager

Former Newark resident Allison Stine was named general manager for Mount Vernon Hotel & Washington Cafe, located in Mt. Vernon, Va., and the Hopkins Inn, located in Baltimore, Md. The two hotels are owned by a foundation directed by Baltimore International College. Stine studied at the University of Delaware and Essex Community College.



Allison Stine

### Home improvement loans available

The Housing Rehabilitation Loan Program provides three percent interest rate home improvement loans up to \$35,000 to low or moderate income homeowners. Landlords who rent to low-income families are also available.

The Delaware State Housing Authority in cooperation with the New Castle County Department of Community Services and the city of Wilmington Department of Real Estate and Housing is hosting a public workshop on the program. The workshop will be held on Tuesday, Oct. 13, starting at 6:30 p.m., at the Carvel State Office Building, on French St., Wilmington. For more information call 577-5001.

### Malagoli hired by Healy

Robert V. Malagoli of Philadelphia, Pa., has joined Healy Management Services as the vice president of construction services. Malagoli, a graduate of Temple University with a dual degree in marketing and finance, comes to Healy from NC Builders Inc. where he worked as a senior project executive responsible for overseeing multiple projects. Previously, he was associated with Nason and Cullen Inc. and E.C. Durell. Malagoli has over 20 years of experience in the construction industry.

### Gispert earns Platinum Club

Rob Gispert of REMAX Associates has attained the prestigious Platinum Club award for the first six months of 1998 according to Mary Beth Adelman, President. This nationally recognized achievement is awarded by REMAX International to only the top producers in the nation.

## Top Deck the Walls franchisees honored

Suzanne and John Forney, managers of the Deck The Walls store located in Christiana Mall, were recognized recently among Deck The Walls' top-selling franchisees. Deck The Walls, the largest franchisor of art and custom framing retail stores has more than 200 stores in 38 states. Their franchise achieved the number 4 national rank in sales, number 4 eastern rank in sales per square foot, number 2 eastern regional

rank in top sales volume and number 6 national rank in sales per square foot, based on data for 1997. Deck The Walls' Steve Lowrey, CEO and Pepper Levine, president and COO were on hand to present the award.

Founded in 1979, Deck the Walls, Inc. is primarily a custom framer, offering more than 1,000 custom frame mouldings and mat styles in each store. Retail offerings include a wide array of

abstract, neo-classical and traditional prints and limited edition artwork.

The Forneys opened their Deck The Walls franchise in Christiana Mall in 1996. Important factors such as an extensive collection of artwork, customer loyalty, a knowledgeable staff and years of experience in the art business have all contributed to the success of their franchise.

# INTRODUCTORY SAVINGS

## Limited Time Only! Don't Hesitate!



1999 HONDA ACCORD SEDAN

AUTOMATIC, POWER STEERING, POWER BRAKES, TILT, REAR DEFOGGER, CONSOLE, TINTED GLASS, STK #9008 MDCG 864

# \$14,999

PRICE EXCLUDES DEALER INSTALLED OPTIONS, TAX, TAGS AND DESTINATION. SUBJECT TO PRIOR SALE. \*SUBJECT TO CREDIT APPROVAL. SALE ENDS OCT. 13th.

Intersection of  
Rt. 40 and Rt. 222  
Perryville, MD  
Minutes from Havre de Grace on Rt. 40

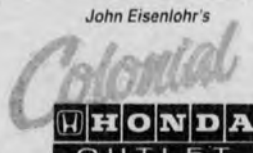

410-642-2433  
410-575-7249  
Used Cars:  
410-642-2499

Easy Credit Financing Available - Call For Immediate Credit Approval

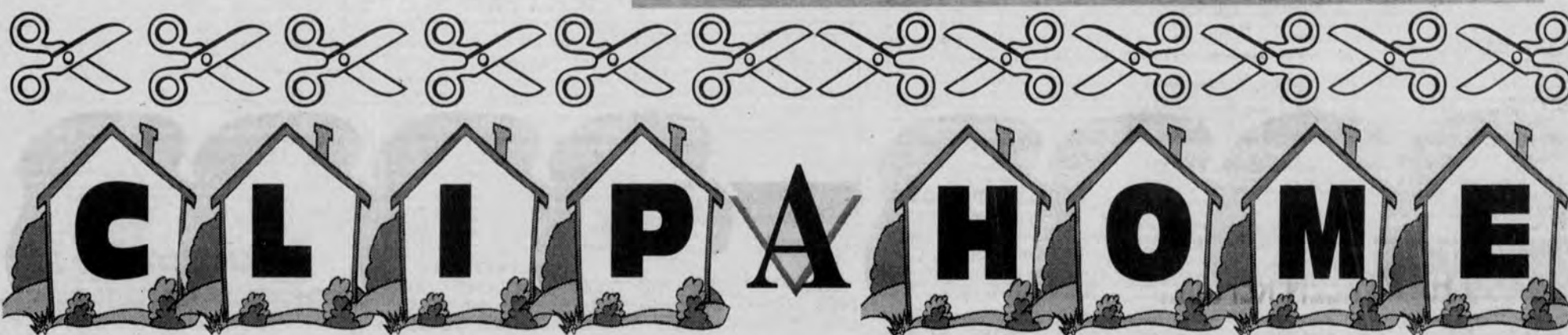

FOXCATCHER AT FAIR HILL  
From \$179,900

From Elkton take Rt. 213 north across Rt. 273. Subdivision on Left. Model Home open Saturday and Sunday from 12PM - 6PM

ERA Mason Dixon  
Chuck & Linda Gregg  
800-398-8175



NORTH EAST ISLES  
STARTING IN THE LOW \$130,000's  
2 & 3 bedrooms, 3 baths, private marina & boat ramp minutes from I-95. Open daily 12-5 p.m. or by appt.

North East Isles  
Your Window On The Water!  
1-800-343-1120



PERSIMMON CREEK  
FROM THE LOW \$90,000's

Now offering townhomes with 9' first floor ceilings, up to 3 bedrooms, 2 1/2 baths. Garage or full daylight basement. Plus \$2,000 settlement help! Models open 11-6 daily, Mon. 12-6, Closed Wed. & Thurs.

Persimmon Creek  
LINDA FERRIS  
800-650-2727



VILLAGE OF CROSS CREEK  
MID \$140,000's

Luxurious townhomes on the fairway at the Chesapeake Bay Club. Spacious designs w/vaulted ceilings and garages. Units available now for rent, lease/purchase, or custom construction. DIR: Rt. 272 South thru North East to Chesapeake Bay Club on left.

Village of Cross Creek 410-287-0144

Your Ad  
Could Be  
Here  
Deadline  
Every  
Monday  
10:00 a.m.

\*To advertise your home in this section you must be a licensed Real Estate Agent. For more information contact Renée Quietmeyer at 410-398-3311 or 1-800-220-3311



1-800-220-3311

NEWARK POST

♦ Serving Greater Newark Since 1910 ♦

OR FAX 410-398-4044

153 East Chestnut Hill Rd.

Newark, DE 19713

# VIP CLASSIFIEDS

## index



### ANNOUNCEMENTS

020 Notices  
030 Adoptions  
040 Lost & Found\*\*  
050 Freebies  
060 Personals\*\*  
070 Happy Ads\*\*  
080 Card of Thanks\*\*  
090 In Memoriam\*\*



### RENTALS

305 Apartments Unfurnished  
310 Apartments Furnished  
315 Houses for Rent  
320 Waterfront Rentals  
325 Vacation/Resort Rentals  
330 Condos for Rent  
335 Duplexes for Rent  
340 MFG Homes for Rent  
345 Rooms for Rent  
350 To Share  
355 Lots/Acreage for Rent  
360 Hunting Property for Rent  
365 Commercial Rentals  
370 Wanted to Rent\*\*  
375 Misc. Rentals



### SERVICES

510 Child Care Services  
515 Health Care Services  
520 Home Improvement Services  
530 Heating/AC services  
540 Cleaning Services  
550 Lawn & Garden Services  
560 Financial/Money to Lend  
570 Instruction  
580 Misc. Services



### FARM MARKET

710 Produce  
720 Poultry/Meats  
730 Plants/Trees  
735 Christmas Trees & Plants  
740 Farm Supplies/Equipment  
750 Livestock



### EMPLOYMENT

110 Help Wanted FT  
115 Help Wanted PT  
120 Jobs Wanted\*\*



### REAL ESTATE

405 Houses for Sale  
410 Open Houses  
415 Waterfront for Sale  
420 Condos for Sale  
425 Duplexes for Sale  
430 MFG Homes for Sale  
435 Farms for Sale  
440 Lots/Acreage for Sale  
445 Commercial / Investment for Sale  
450 Real Estate Services  
455 Wanted to Buy\*\*



### MERCHANDISE

610 Antiques/Art  
615 Appliances  
620 Computers & Accessories  
625 Furniture/Furnishings  
630 Firewood  
640 General Merchandise  
645 Pets  
650 Pet Services/Supplies  
655 Motorcycles/ATVs  
660 Yard Sales  
665 Auctions  
670 Machinery & Heavy Equipment  
675 Lawn & Garden Equipment  
680 Wanted to Buy\*\*  
690 Christmas Trees



### TRANSPORTATION

810 Workboats/Commercial  
815 Power Boats  
820 Sailboats  
825 Boats/Other  
830 Marine Accessories/Storage  
840 Recreation Vehicles  
845 Campers/Pop-Ups  
850 Motorcycles/ATVs  
860 Auto Parts & Accessories  
870 Trucks/Sport Utility Vehicles  
875 Vans/Min Vans  
880 Autos  
885 Automotive Services  
890 Wanted to Buy\*\*

\*\* Prepaid Categories

Serving New Castle County in Delaware,  
Chester County in Pennsylvania and  
Cecil, Kent, Talbot, Dorchester, Caroline  
& Queen Anne's Counties in Maryland

WE'RE ON THE WEB AT [www.chesapeakeclassified.com](http://www.chesapeakeclassified.com)

Business/Office Hours:  
8 a.m. to 5 p.m. Monday through Friday  
LINE AD DEADLINES  
Newark Post: Wednesday 3 p.m.

### important information

Please check your ad the first day to see that all information is correct. This will ensure your ad is exactly what you want readers to see. Call us the very first day your ad appears to make changes or corrections. By doing this we can credit you for the first day if an error occurred. The newspaper's financial responsibility, if any, for errors of any kind is limited to the charge for the space for one day.

The publisher wants to do everything possible within the confines of good taste and legal constraints to help you advertise your products or services to your best advantage. The newspaper does reserve the right to edit or reject any copy or illustration that does not meet the newspaper's standard of acceptance.

We make every effort to ensure that advertisers are reputable. However, we welcome your comments and suggestions concerning any of our advertisers. Call Classified and ask for the manager.

Classified customers of the Newark Post will be asked to pre-pay for private party advertisements.

Customers may use Mastercard or VISA when ordering by phone, check by mail with a classified order form or place and pay for your ad in person at the main newspaper office. We cannot be responsible for cash sent through the mail.

Private party categories include, but are not limited to announcements, merchandise for sale, pets, furniture, yard sales, vehicles or boats for sale. The Classified Department can answer any of your questions regarding this policy and how it may affect your situation. Please call 410-398-1230 from 8 a.m. to 5 p.m. with your questions.

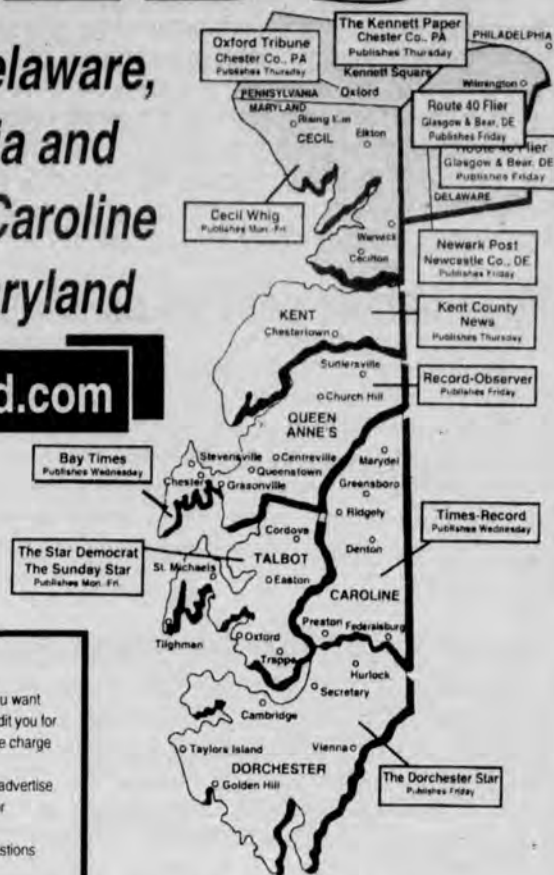

DISPLAY DEADLINES  
2 Days Prior To Publication



### ANNOUNCEMENTS

### NOTICES

**FINAL SEARCH FOR THE NEW Miss Maryland, USA** ages 18-26. No talent competition! No experience! Join us for the experience of a lifetime. Call now 1-888-USA-1-MISS

**IQ TESTED.** Limited time offer. Free intelligence and personality tests. Your IQ, personality and aptitude determine your future. Call 1-800-246-2768

**WANT TO REACH OVER 8 MILLION HOUSEHOLDS IN THE U.S. AND CANADA AND HUNDREDS OF THOUSANDS OF INTERNET USERS?** It's an easy and cost-effective (only \$895) when you advertise in SCAN—the Suburban Advertising Network. Want to know more? Fax to: 800-356-2061. (SCA Network)

### LOST & FOUND\*\*

**FOUND Female Black Lab** 10/4/98 found on Courthouse Point Road Chesapeake City, very shy. Call 302-376-1059

**FOUND:** Male tan mix dog. Near Royal Farms on 222. Monday, 10/5. Call to identify. 410-642-2602

### FREEBIES

**FREE TO GOOD HOME!** 12 x 70 Mobile home. 2 br, 1 ba., Lg. LR, eat-in kitchen. Needs repairs & TLC. You must have axles to haul away! 410-885-3326 Leave message.

### PERSONALS\*\*

**DO YOU THINK ABOUT** quitting even as you light the next cigarette? Are you ready to end this love/hate relationship? FIND help at [www.stopsmoking.com](http://www.stopsmoking.com)



### EMPLOYMENT

### HELP WANTED full-time

**\$987.85 WEEKLY!** Locating people who are entitled to mortgage refunds. No experience required. Call 1-800-466-9222, ext. 9001, for FREE 24 hour recorded message. (SCA Network)

**AVIATION** Aircraft Mechanics, Avionics Installers. Autocad Design Personnel with 2+ years aviation exp needed for f/t positions available with benefit package. Call Summit Aviation 302-834-5400 PO BOX 258 Middletown, DE 19709

### HELP WANTED full-time

**Carpenters-** Exp. tools & trans. req'd. All phases residential construction. Exc. wage & benefits. 410-398-4773 or 410-392-3333

**CARPENTER'S HELPER** Minimum 3 years experience. Must have hand tools & valid driver's license. 410-658-4260

**CASHIERS** - 3pm-11pm or 11pm-7am. F/T, P/T Immediate openings. Call Mike at: 410-287-9115 or 302-456-5877

**COMPANY DRIVERS** 2 years experience flat - beds - clear CDL w/Haz Mat. Domicile areas of Harrisburg / Easton, PA Baltimore / Philadelphia. Benefits and conventional equip. available. Call Bill 1-888-282-8229 for details

**COMPUTER CLERK** EXCELLENT INCOME FT/PT With flexible working schedule doing simple entry level invoicing. Computer exp helpful. 410-392-0372/888-680-1474

**DATA ENTRY,** FT entry level position. Busy newspaper office is looking for someone very outgoing and personable to enter ads and answer phones. Benefits. Apply in person. The Bargaineer, 124 W. Bel Air Ave, Aberdeen, or fax resume 410 272-4208

### HELP WANTED full-time

**DRIVER COVENANT TRANSPORT** \$1000 sign-on bonus for exp. Company drivers 1-800-667-3729 Bud Meyer Truck Lines Refrigerated Hauling. Call toll free 1-877-283-6393 solo drivers & contractors

**DRIVER/OTR AN UNLIMITED OPPORTUNITY FLATBED & VAN!** To 31 cpm. Passenger & Pet policies. No slip seating. TRISM SPECIALIZED CARRIERS 1-800-298-7476

**DRIVERS: Montgomery Tank Lines** food grade division, hiring Owner Operators and Company Drivers OTR at New Castle, DE terminal. 2 years driving exp. required. No Tanker exp. Necessary. Toll Free: 1-888-280-8265 9am-2pm

**DRIVERS NOW HIRING!** Home every weekend. Company Drivers - Start 31cent/mile (Includes 3 cents bonus) Free insurance. Excellent benefits. Owner Operators - 81 cents/mile (includes 1 cent bonus) Paid fuel taxes & tolls. Insurance available. EPES Transport 1-800-948-6766

### HELP WANTED full-time

**Earn \$20 Per Hour Avg.** Immediate openings. Deliver applications locally. No experience necessary. Easy work. No sales. 1-800-373-3696 Ext. 6851 (SCA Network)

**MEDICAL BILLING** A nationwide company seeking billers. PC required. No experience necessary. Earn \$31,500+ Call: 1 800-624-1478

**RADIO/TV ANNOUNCER APPRENTICESHIPS AVAILABLE.** Learn-by-doing at stations in your area. DJ's newscasters, sportscasters, etc. needed. No experience required, flexible schedules. Fee \$2,995.00 1-888-ONAIR99

**REAL ESTATE** - New home Sales Reps, wanted for Harford, Cecil & Delaware counties. Professionals with excellent communication skills, and min. of 2 yr. new home sales exp., and a desire to be successful are encouraged to apply. We offer a salary plus commission and a top comprehensive benefits package. Send resume to: Gemcraft Homes Attn: Marketing, POB 647, Fallston, MD 21047 Or fax: 410 803-9025

**SALES HELP-Full time** Good pay, full benefits pkg., profit sharing. Apply in person Mon.-Fri., 9am-5pm. Pyle's Home Supply Avondale, Pa.

**SECURITY OFFICERS** Wells Fargo Guard services has immed FT, PT & Weekend openings. Driver's lic & own transp. Req'd. For more info call: 302-764-1070 EOE

**SERVERS, HOSTESS AND TAKE-OUT.** F/T, P/T. Good pay! Must be energetic! 302-995-6955

**SHIRT PRESSER** needed, must be dependable. Full time, Hockessin, DE. Experienced, or will train. Paid vacation, holidays & Christmas bonus. Start immediately! Call Winston 302-239-3900.

**TEACHERS F/T** 4 yr degree & ECE req. P/T Assistant Teachers/Subs Exp in educ pref. Immed pos.'s avail. Call 302-235-0445 or fax resume to: 302-235-0445 Attention Director

### HELP WANTED full-time

**TEAM LEADERS** wanted. Will train hard working, quick learners. Some evening work req. Competitive wage and benefits offered. Apply at FPG, 400 Hyetts Corner Rd. Middletown De.

### HELP WANTED part-time

**BEEN NAUGHTY? BEEN NICE?** Don't think twice about being Santa's Helper this holiday season! A major Collectible Store is looking for energetic, friendly seasonal employees! Stop by Washington Square in the Christiana Mall, or call: 302-453-1776, for a great opportunity!

**DIETARY AIDE / COOK.** Apply at Newark Manor, 254 West Main St, Newark, De. 302-731-5576

### SALES

### INSIDE SALES/ BUSINESS-TO-BUSINESS

**\$500 Sign-On Bonus (after 90 days) and Full Benefits**

Clement Communications, a longtime leader in employee development, communication and motivational products, is looking for effective communicators to fill positions ranging from client retention specialists, international sales for candidates fluent in Spanish, to those experienced in consultative selling.

If you have any sales experience, are self-disciplined, organized and want to have your nights and weekends free...call for an interview TODAY!

- Professional Environment
- Qualified Leads
- Paid Training
- Respected Position Stressing Long Term Growth
- A Dedication To Ongoing Coaching And Training
- High Quality Products Recognized As The Best In The Industry
- Paid Holidays
- Paid Vacation
- Generous Base + Commission
- Recognition/Awards

**CALL NOW!!**  
Phone: (800) 253-6368  
Fax: (610) 459-5092  
e-mail: [motivcto@clement.com](mailto:motivcto@clement.com)

**CLEMENT COMMUNICATIONS INCORPORATED**

## ELECTRICAL/DRAFTING INSTRUCTOR

DelCastle Tech. H.S. is seeking a person to teach basic electricity and general drafting to students in grades 9-12. Min. req. include a H.S. diploma with at least 6 yrs. exper. as a draftsman or as an electrician. DE cer. to teach will be earned with 6 yrs. (60 college credits).

Call 302-995-8057 For Application

### TEACHER

## SUBSTITUTE TEACHERS NEEDED

Delcastle, Hodgson, Howard. Academic and/or Vocational College Graduate/Certification preferred. H.S. diploma min. requirement. Criminal background check required per state law at applicant's expense. Call personnel office:

302-995-8057

For Application



**BUSINESS OPPORTUNITIES**

**LOCAL CANDY ROUTE.** 30 vending machines. Earn huge profits! All for \$9,995.  
Call 1-800-998-Vend.  
Multi-Vend, Inc.

**RENTALS****APARTMENTS UNFURNISHED**

**ELKTON** - private 1br loft. \$450/mo. + sec. dep. Appliances included. Also for rent, 1 bedroom inside main house w/ full house privileges. 410-392-5054

**NOTTINGHAM TOWER** APTS - 1 BR & 2 BR's available. 1<sup>st</sup> month rent FREE! Call 610 932-3331

**HOUSES FOR RENT**

Avail immed. 2 BR T/H in Elkton, \$600/mo + util's and Sec. dep. No pets. 410-392-4211

**NEWARK** 2 Madison Dr town-house's (1) 4 br 2ba \$950/mo (1) 3br 1 ba \$850/mo 302-378-7106

**VACATION/ RESORT RENTALS**

**#1 CAMPGROUND MEMBERSHIP AND TIME-SHARE** resale clearing-house!! Don't want yours? We'll take it!! Buy! Sell! Rent! Resort Sales Int'l. 1-800-423-5967

**CONDOS FOR RENT**

**NEWARK** Southridge Adult Comm'l 2 br 2 ba with garage. Secured building \$950/mo. 302 456-9343

**MFG. HOMES FOR RENT**

3 BR, 2BA, Living Rm, Din. Rm, Kitchen, Den. Fenced in yard on private lot. \$675/mo. 410-287-7723

**TO SHARE**

**NE** - Close to I-95. Large house, \$150/mo or \$45/week. Pets OK. Child-care avail. 302-545-1500

**REAL ESTATE****HOUSES FOR SALE**

**ELKTON** - FSBO Colonial Ridge, 4 bedroom rancher. **ALMOST NEW!** \$122,900. Open House-10/3, 12-4. 410-620-9474

**NORTH EAST, FSBO** beautiful Town Home on golf course. Corner lot. 3Br, 2 1/2 ba, garage. Finished bsmnt. \$132,900. Call: 410-620-0410

**PIKE CREEK** area fsbo Drummond Hill 4 br 2.5 ba 2 story colonial fire place 2 car garage 302-366-1246

**WATERFRONT FOR SALE**

**LAKEFRONT** Special!!! \$34,900. \$3,490 down. Gorgeous wooded home-site with 184' frontage on huge pristine lake in east Tennessee. Near town. Paved rds., utilities. Bank appraised! \$300. Month, 8% fixed, 15 yrs. New to market, won't last. Call Chelaque 1-800-861-5253, ext. 9674

**MFG. HOMES FOR SALE**

**ELKTON, FSBO**, 35 ft. Trailer on lot #81. **OPEN HOUSE** 10/11, 12pm-4pm. \$14,000. Includes shed, picnic table, golf cart, deck. Woodland Camping Resort. 265 Starkey Ln. 302-792-0701

**FREE TO GOOD HOME!** 12 x 70 Mobile home. 2 br, 1 ba., Lg. LR, eat-in kitchen. Needs repairs & TLC. You must have axes to haul away! 410-885-3326 Leave message.

**LEGAL NOTICES**

By virtue of a writ of LEV FAC #10 AU, A.D. BER 2, 1998.

AUGUST 31, 1998

**SHERIFF'S SALE**

The following Real Estate will be exposed the Public Sale at the Court House Southeast Corner of Eleventh and King Streets, City of Wilmington, New Castle County, DELAWARE, on Tuesday, the 13th day of October, 1998 at 10:00 AM By Virtue of Writ of

**SHERIFF'S SALE**

By virtue of a writ of ALIAS LEV FAC #4 AU, A.D. 1998

TAX PARCEL NO. 09-029.20-001  
ALL THAT CERTAIN lot, piece or parcel of land situate in White Clay Creek Hundred, New Castle County and State of Delaware, known as No. 100 South Gerald Drive, Lots 124-125-126, Block E, and being part of land shown on the Plan of BIRCHWOOD PARK, Section 1, as said plan is of record in the Office of the Recorder of Deeds, in and for New Castle County, Delaware, in Microfilm Record 694, and being more particularly bounded and described in accordance with a survey by Welsh Associates, Professional Land Surveyor, dated June 3, 1993.

BEING THE SAME LANDS and premises which Delaware Credit Union League, Inc., by certain Deed dated the 24th day of June 1993, and recorded in the Office of the Recorder of Deeds, in and for New Castle County, Delaware, in Deed Record Book 1544, Pages 23 et seq., did grant and convey to Jesse R. Stevens and Judith A. Stevens, in fee.

SEIZED AND TAKEN IN EXECUTION AS TO THE PROPERTY OF: UNITED BUSINESS PRODUCTS, INC. JESSE R. STEVENS AND JUDITH A. STEVENS.

TERMS OF SALE: 10% DOWN AT TIME OF SALE. BALANCE DUE ON OR BEFORE 11/02/98.  
AUGUST 31, 1998

**SHERIFF'S SALE**

By virtue of a writ of LEV FAC #6 AU, A.D. 1998

Parcel No. 10-043.30-221  
Property address: 535 Canary Drive, Newark, Delaware

ALL THAT certain, lot, piece or parcel of land with the buildings thereon erected, situate in New Castle Hundred, New Castle County and State of Delaware, being lot no. 49 as shown on the Record Major Subdivision and Land Development Plan of Raven Glen at Wellington Woods, prepared by Engineering Consulting, Inc., recorded in the Office of the Recorder of Deeds in and for New Castle County, Delaware in Microfilm No. 11345 and being more particularly bounded and described as follows, to-wit:

AND BEING the same lands and premises which The Hamlet Corporation by deed dated December 30, 1996 and recorded in the Office of the Recorder of Deeds in and for New Castle County, Delaware in Deed Record 221, Page 264 granted and conveyed to James W. Baise, Jr. and Venessa A. Baise, herein in fee.

SEIZED AND TAKEN IN EXECUTION AS TO THE PROPERTY OF: JAMES W. BAISE AND VENESSA A. BAISE.

TERMS OF SALE: 10% DOWN AT TIME OF SALE. BALANCE DUE ON OR BEFORE 11/02/98.  
AUGUST 31, 1998

**SHERIFF'S SALE**

By virtue of a writ of ALIAS LEV FAC #8 AU, A.D. 1998

Parcel No. 11-042.10-043  
Property Address: 205 Pebblecreek Place, Bear, Delaware

ALL that certain lot, piece or parcel of land with the buildings thereon, situate in Pencader Hundred, New Castle County, Delaware, being designated Lot 38, as shown on the Record Major Subdivision Plan of Meadow Glen of record in the Office of the Recorder of Deeds in and for New Castle County, Delaware on Microfilm No. 11949, said Lot also known as 205 Pebblecreek Place and being more particularly bounded and described as follows to-wit:

BEING the same lands and premises which Meadow Associates, LLC by deed dated August 28, 1996 and recorded in the Office of the Recorder of Deeds in and for New Castle County, Delaware in Deed Record 2168, page 210 granted and conveyed to Carolyn Lighty, herein in fee.

SEIZED AND TAKEN IN EXECUTION AS TO THE PROPERTY OF: CAROLYN LIGHTY.

TERMS OF SALE: 10% DOWN AT TIME OF SALE. BALANCE DUE ON OR BEFORE 11/02/98.  
AUGUST 31, 1998

**SHERIFF'S SALE**

By virtue of a writ of LEV FAC #9 AU, A.D. 1998.

Parcel No. 11-028.40-066  
Property address: 111 Milano Drive, Bear, Delaware

ALL THAT certain lot, piece or parcel of land with the buildings thereon, situate in Pencader Hundred, New Castle County, Delaware, being designated Lot No. 25, as shown on the Record Major Subdivision Plan of Fine Woods, of record in the Office of the Recorder of Deeds in and for New Castle County, Delaware, on Microfilm No. 9332, said lot also being more particularly bounded and described according to a survey by First State Mortgage Surveys, Inc., dated October 16, 1989, as follows, to-wit:

AND BEING the same lands and premises which Robino Brothers, Inc. by deed dated October 20, 1989 and recorded in the Office of the Recorder of Deeds in and for New Castle County, Delaware in Deed Record 944, Page 13, granted and conveyed to Henry M. Wells and Sandra Hunt-Wells, herein in fee.

SEIZED AND TAKEN IN EXECUTION AS TO THE PROPERTY OF: HENRY M. WELLS AND SANDRA HUNT-WELLS.

TERMS OF SALE: 10% DOWN AT TIME OF SALE. BALANCE DUE ON OR BEFORE 11/02/98.  
AUGUST 31, 1998

**SHERIFF'S SALE**

By virtue of a writ of LEV FAC #10 AU, A.D. BER 2, 1998.

1998

TAX PARCEL NO. 08-019.30-126

302 Bluejay Drive

Hockessin, DE 19707

ALL THAT CERTAIN lot, piece or parcel of land with the building thereon erected, known as 302 Bluejay Drive, Hockessin, Delaware 19707.

BEING THE SAME LANDS and premises which NVR Homes, Inc., by Deed dated November 12, 1993 and recorded November 15, 1993 in the Office of the Recorder of Deeds, in and for New Castle County, Delaware, in Deed Book 1624, Page 35, did grant and convey unto Shirley A. Czerwinski, in fee.

SEIZED AND TAKEN IN EXECUTION AS TO THE PROPERTY OF: SHIRLEY A. CZERWINSKI.

TERMS OF SALE: 10% DOWN AT TIME OF SALE. BALANCE DUE ON OR BEFORE 11/02/98.

AUGUST 31, 1998

**SHERIFF'S SALE**

By virtue of a writ of LEV FAC #13 AU, A.D., 1998,

PARCEL NO. 11-028.10-218

STREET ADDRESS: 507 VICTORIA DRIVE, FOREST GLEN AT PINWOODS, BEAR, DELAWARE

ALL THAT CERTAIN lot, piece or parcel of land with the buildings thereon erected, situate in Pencader Hundred, New Castle County and State of Delaware, known as 507 Victoria Drive, being Lot No. 61 on the Record Major Subdivision Plan for Forest Glen at Pinwoods II, as said Plan is of record in the Office for the Recording of Deeds in and for New Castle County, Delaware, in Microfilm Record No. 12364, and being more particularly bounded and described in accordance with a recent survey by Zebley and Associates, Inc., Professional Land Surveyors of Wilmington, Delaware, dated February 17, 1997 as follows, to wit:

BEING the same lands and premises which ROBINO GROUP, L.L.C., a Delaware limited liability company, by Deed dated February 26, 1997 and recorded in the Office of the Recorder of Deeds in and for New Castle County, Delaware, in Deed Book 2239 page 256 did grant and convey unto HOWARD J. PASSMORE.

SEIZED AND TAKEN IN EXECUTION AS TO THE PROPERTY OF: STACIE A. HORNBERGER, INDIVIDUALLY AND AS THE ADMINISTRATRIX FOR THE ESTATE OF HOWARD J. PASSMORE; JEREMY E. PASSMORE AND HEATHER M. PASSMORE, HEIRS AT LAW.

TERMS OF SALE: 10% DOWN AT TIME OF SALE. BALANCE DUE ON OR BEFORE 11/02/98.  
AUGUST 31, 1998

**SHERIFF'S SALE**

By virtue of a writ of LEV FAC #17 AU, A.D., 1998

TAX PARCEL NO.: 08-024.30-069

PROPERTY ADDRESS: 17 Willow Creek Lane, Newark, DE 19711

PROPERTY DESCRIPTION

TAX PARCEL NO. 08-024.30-069

ALL THAT CERTAIN lot, piece or parcel of land, with the buildings thereon erected, known as 17 Willow Creek Lane, Newark, Delaware.

BEING THE SAME LANDS and premises which Chestnut Valley Development Corp., a Delaware Corporation, by certain Deed dated the 14th day of October, A.D. 1987 and recorded in the Office of the Recorder of Deeds in and for New Castle County, Delaware in Deed Book 620, Page 124, did grant and convey to Alain N. Nicoletta and Christine R. Nicoletta, husband and wife, herein, in fee.

SEIZED AND TAKEN IN EXECUTION AS TO THE PROPERTY OF: ALAIN N. NICOLETTA, CHRISTINE R. NICOLETTA.

TERMS OF SALE: 10% DOWN AT TIME OF SALE. BALANCE DUE ON OR BEFORE 11/02/98.  
AUGUST 31, 1998

**SHERIFF'S SALE**

By virtue of a writ of FIRST PLURIES LEV FAC #24 AU, A.D., 1998

Parcel No. 11-009.00-067

Property address: 1035 Summit View Drive, Newark, DE

ALL that certain lot, piece or parcel of land with the buildings thereon erected, situate in Pencader Hundred, New Castle County and State of Delaware, being Lot No. 49 on the Final Plat of Summit View and being more particularly bounded and described as follows, to-wit:

BEING the same lands and premises which Summit View Associates, by deed dated July 7, 1992 and recorded in the Office of the Recorder of Deeds in and for New Castle County, Delaware in Deed Record 1363, Page 92, granted and conveyed to Walter R. Hancock and Linda M. Hancock, herein in fee.

SEIZED AND TAKEN IN EXECUTION AS THE PROPERTY OF: WALTER R. HANCOCK AND LINDA M. HANCOCK.

TERMS OF SALE: 10% DOWN AT TIME OF SALE. BALANCE DUE ON OR BEFORE 11/02/98.  
AUGUST 31, 1998

**SHERIFF'S SALE**

By virtue of a writ of 1ST PLS LEV FAC #35 AU AD 1998

TAX PARCEL NO. 18-025.00-092

ALL THAT CERTAIN lot, piece or parcel of land with the building thereon erected, situate in the City of Newark, New Castle County and State of Delaware, designated as Lot No. 430, also known as 19 Madison Drive, Newark, Delaware 19711.

BEING THE SAME LANDS and premises which Carroll W. Mumford, III by certain Deed dated the 18th day of March 1993, and recorded in the Office of the Recorder of Deeds, in and for New Castle County, Delaware, in Deed Record, Book 1508, Pages 189 et seq., did grant and convey to Carroll W. Mumford, III and Margaret J. Mumford, in fee.

SEIZED AND TAKEN IN EXECUTION AS THE PROPERTY OF: CARROLL W. MUMFORD III AND MARGARET J. MUMFORD.

TERMS OF SALE: 10% DOWN AT TIME OF SALE. BALANCE DUE ON OR BEFORE NOVEM-

**SHERIFF'S SALE**

By virtue of a writ of VEM #37 AU, A.D. 1998,

TAX PARCEL NO.: 09-040.20-120

ALL THAT CERTAIN lot, piece or parcel of land with any buildings or improvements thereon erected, known as 16 Rossiter Circle, White Clay Creek Hundred, New Castle County, and State of Delaware.

BEING THE SAME LAND AND PREMISES that Double S Associates, Inc., by certain Deed, dated November 18, 1988, A.D. and recorded in the office of the Recorder of Deeds in and for New Castle County, Delaware, in Deed Record 791, Volume 00, Page 126 did grant and convey unto Paul J. Natarcola and Mary K. Natarcola, his wife, in fee.

SEIZED AND TAKEN IN EXECUTION AS THE PROPERTY OF: PAUL J. NATARCOLA AND MARY K. NATARCOLA.

TERMS OF SALE: FULL PURCHASE PRICE AT TIME OF SALE.

AUGUST 31, 1998

**SHERIFF'S SALE**

By virtue of a writ of LEV FAC #42 AU, A.D. 1998,

PARCEL NO. 08-050.10-167

STREET ADDRESS: 2020 ST. JAMES CHURCH ROAD, WILMINGTON, DELAWARE.

ALL THAT CERTAIN piece, parcel or lot of land known as 2020 St. James Church Road, situate in Mill Creek Hundred, New Castle County and State of Delaware, being Lot 159, Block J as shown on the Plan of Delpark Manor, as recorded in the Office for the Recording of Deeds in and for New Castle County in Plat Record IV, page 19, and being more particularly bounded and described in accordance with a recent survey prepared by Howard L. Robertson, Inc., Professional Engineers and Surveyors, dated March 10, 1993, as follows, to wit:

BEING the same lands and premises which ANTHONY A. MARCOZZI, by Deed dated April 15, 1993 and recorded in the Office of the Recorder of Deeds in and for New Castle County, Delaware, in Deed Book 1505 page 128 did grant and convey unto DONALD R. GRIER and DEBORAH M. GRIER, husband and wife.

SEIZED AND TAKEN IN EXECUTION AS THE PROPERTY OF: DEBORAH M. GRIER, DONALD R. GRIER, AND THE UNITED STATES OF AMERICA.

TERMS OF SALE: 10% DOWN AT TIME OF SALE. BALANCE DUE ON OR BEFORE NOVEMBER 2, 1998.

AUGUST 31, 1998

**SHERIFF'S SALE**

By virtue of a writ of ALIAS LEV FAC #43 AU, A.D. 1998,

PARCEL NO. 11-023.10-067

STREET ADDRESS: 107 HEDGEWICK DRIVE, NEWARK, DELAWARE

ALL THAT CERTAIN lot, piece or parcel of land being known as Lot No. 64, as shown on a Plan of Glasgow Pines, as prepared by Edward H. Richardson Associates, Inc., Newark, Delaware, of record in the Office of the Recorder of Deeds in and for New Castle County, Delaware in Microfilm Record No. 2384. Said property more particularly bounded and described in Exhibit "A" attached hereto and made part hereof.

SUBJECT to any and all restrictions, reservations, conditions, easements and agreements of record in the Office of the Recorder of Deeds in and for New Castle County, Delaware.

BEING the same lands and premises which APRIL L. ROBERTS, by Deed dated December 6, 1993 and recorded in the Office of the Recorder of Deeds in and for New Castle County, Delaware, in Deed Book 1640 page 302 did grant and convey unto DAVID G. ROBERTS.

SEIZED AND TAKEN IN EXECUTION AS THE PROPERTY OF: DAVID G. ROBERTS.

TERMS OF SALE: 10% DOWN AT TIME OF SALE. BALANCE DUE ON OR BEFORE NOVEMBER 2, 1998.

AUGUST 31, 1998

**SHERIFF'S SALE**

By virtue of a writ of ALIAS LEV FAC #53 AU, A.D. 1998,

Parcel No. 11-016.40-032

Property address: 2026 Pleasant Valley Road, Newark, Delaware

ALL that certain lot, piece or parcel of land with the buildings thereon erected, known as Lot No. 4, on the Plot of Ketola Property on the easterly side of Pleasant Valley School Road (also known as 2-26 Pleasant Valley Road), Pencader Hundred, New Castle County and State of Delaware; being more particularly bounded and described in accordance with a survey by A.E.S. Surveyors, Inc., dated May, 1994, as follows, to-wit:

BEING the same lands and premises which James F. Bingham and Betty J. Bingham by deed dated May 26, 1994 and recorded in the Office of the Recorder of Deeds, in and for New Castle County, Delaware in Deed Record 1745, Page 168, granted and conveyed to Michael R.T. Moore, herein, in fee.

SEIZED AND TAKEN IN EXECUTION AS THE PROPERTY OF: MICHAEL R. T. MOORE.

TERMS OF SALE: 10% DOWN AT TIME OF SALE. BALANCE DUE ON OR BEFORE NOVEMBER 2, 1998.

AUGUST 31, 1998

**SHERIFF'S SALE**

By virtue of a writ of LEV FAC #55 AU, A.D. 1998,

Parcel No. 11-023.20-041

Property address: 152 Whitburn Place, Newark, Delaware

ALL THAT certain lot, piece or parcel of land with the buildings thereon, situate in Pencader Hundred, New Castle County, Delaware being designated Lot 28, as shown on the Record Major Subdivision Plan of Glasgow Pines, Section II, of record in the Office of the Recorder of Deeds in and for New Castle County, Delaware in Deed Record 1745, Page 168, granted and conveyed to Michael R.T. Moore, herein, in fee.



## LEGAL NOTICES

8408, said lot also known as 152 Whitburn Place and being more particularly bounded and described in accordance with a survey prepared by First State Mortgage Surveys, Inc., professional land surveyors of Wilmington, Delaware dated May 2, 1990, as follows, to-wit:

AND BEING the same lands and premises which Chestnut Hill Builders, Inc., by deed dated May 31, 1990 and recorded in the Office of the Recorder of Deeds in and for New Castle County in Deed Record 1038, Page 325, granted and conveyed to James W. Haverfield, herein in fee.

SEIZED AND TAKEN IN EXECUTION AS THE PROPERTY OF JAMES HAVERFIELD.

TERMS OF SALE: 10% DOWN AT TIME OF SALE. BALANCE DUE ON OR BEFORE NOVEMBER 2, 1998.

AUGUST 31, 1998.

## SHERIFF'S SALE

By virtue of a writ of LEV FAC #56 AU, A.D., 1998

TAX PARCEL NO. 11-003.10-129  
ALL THAT CERTAIN lot, piece or parcel of land, with the building thereon erected, situate in Pencader Hundred, New Castle County, State of Delaware, and known as Lot No. 99, on a certain plan entitled "Brookside Park, Section M-2", more commonly known as 10 Mattei Lane, Newark, Delaware 19713.

AND BEING the same lands and premises which Nancy A. Willis, now known as Nancy A. Hartmann, by certain Deed dated August 10, 1990, recorded in the Office of the Recorder of Deeds, in and for New Castle County, State of Delaware, at Deed Record Book 1076, Pages 285 et seq., did grant and convey to Nancy A. Hartmann, in fee.

SEIZED AND TAKEN IN EXECUTION AS THE PROPERTY OF NANCY A. HARTMANN AND THE UNITED STATES OF AMERICA.

TERMS OF SALE: 10% DOWN AT TIME OF SALE. BALANCE DUE ON OR BEFORE NOVEMBER 2, 1998.

AUGUST 31, 1998

Michael P. Walsh  
Sheriff  
Sheriff's Office  
Wilmington, Delaware  
np 10/2,10/9

CITY OF NEWARK  
DELAWARE  
BOARD OF ADJUSTMENT  
PUBLIC HEARING  
NOTICE

OCTOBER 15, 1998 - 7:30 PM

Pursuant to Chapter 32, Article XIX of the Code of the City of Newark, Delaware, notice is hereby given of a public hearing at a regular meeting of the Board of Adjustment on Thursday, October 15, 1998 at 7:30 p.m. in the Council Chamber, Newark Municipal Building, 220 Elkton Road, Newark, Delaware, to hear the following appeal:

The appeal of Glenn D. Schmalhofer, for the property located at 17 Hillside Road, for a variance to Chapter 32, Section 32-9(c)(6), which requires rear yard setback to be no less than 30 feet. Plan shows existing structure yields rear yard setback of 19.6 feet.

## ZONING CLASSIFICATION: RS

Any questions regarding the above appeal may be directed to the City Secretary's Office at 366-7070 prior to the meeting.

Clayton S. Foster  
Chairman

np 10/2,10/9

## PUBLIC AUCTION

## SENTINEL SELF STORAGE

200 First State Blvd., Wilmington, DE 19804  
302-999-0704

A PUBLIC AUCTION will be held on November 12, 1998 at 10:00 a.m. The units to be sold at auction are as follows:

#0274 - Michelle Bishop - furniture, bags, boxes;  
#0433 - Norman Grinnage - furniture, bags, boxes;  
#1220 - Robert Hayes - bike, speakers, chairs, trash can; #1346 - Richard Phillips - lamps, file cabinet, boxes; #1117 - Tami Brown - furniture, boxes; #1429 - Brian Nash & Stuart Cohen - wood horses, dresser; #1465 - David Knight & J. J. Knight - computer, tires, boxes; #3109 - John Krafchick - furniture, weight bench, clothes, boxes; #9469 - Robert Handlin - furniture, TV, boxes; #9423 - Florence Weikle - toys; #9333 - Willie Woods - bed frames, luggage, bags; #9284 - Leonard G. Lewis, Jr. - tires, washer, car parts; #9276 - William Lowery - furniture, exercise machine; #9260 - Wayne H. Bonner - heater, luggage, bags, boxes; #0139 - Louise Athey - headboard, skis, bags; #9209 - Cynthia L. Rodgers - toys; #6285 - Helen Judefind - end tables, bags, boxes; #4126 - Ivan L. Tucker - wheel tire, weight bench, lamps, speakers, stereo.

## SENTINEL SELF STORAGE

1100 Elkton Road, Newark, DE 19711  
302-731-8108

A PUBLIC AUCTION will be held on November 12, 1998 at NOON. The units to be sold at auction are as follows:

#4019 - Donna Kelsch - furniture, boxes; #4101 - E.J. Bley - office furniture, A/C; #2121 - Michael Wright & Sandy Wright & Donna McElwee - tool box, chair, table, boxes; #4043 - Barbara Kye - furniture; #6051 - Steven E. Hanak - furniture, TV; #5035 - Joy Latorre - computer, furniture; #0157 - William Gurnick - furniture, plywood; #0161 - Teresa Scott - furniture; #1055 - Cathy Clark - car seat, stroller, computer, boxes; #3127 - Mitchell Corryell - washer, stove, bike, clothes; #3147 - Carolyn & Sewell Gavenor - furniture, boxes; #6052 - Dale Wilson - furniture; #8046 - Howard Moore - furniture, TV, pictures; #9032 - Michon & Darrin Christy - furniture.

np 10/9,16

THE NEWARK POST CLASSIFIEDS  
WEEKLY WORK

LEGAL NOTICE  
Estate of WALTER  
GEORGOV, Deceased.

Notice is hereby given that Letters Testamentary upon the estate of WALTER GEORGOV who departed this life on the 12th day of AUGUST, A.D. 1998, late of NEWARK MANOR NURSING HOME, 254 MAIN ST., NEWARK, DE 19711, were duly granted unto WILLIAM B. GEORGAN on the 29th day of SEPTEMBER, A.D. 1998, and all persons indebted to the said deceased are requested to make payments to the Executor without delay, and all persons having demands against the deceased are required to exhibit and present the same duly probated to the said Executor on or before the 12th day of APRIL, A.D. 1999, or abide by the law in this behalf.

WILLIAM B. GEORGAN  
Executor

PIET VAN OGTHROP,  
ESQ.  
206 E. DELAWARE AV-  
ENUE  
NEWARK, DE 19711  
np 10/9,10/16,10/23

LEGAL NOTICE  
Estate of JULIA  
KING, Deceased.

Notice is hereby given that Letters Testamentary upon the estate of JULIA KING who departed this life on the 26th day of AUGUST, A.D. 1998, late of 15 WEDGEWOOD ROAD, NEWARK, DE 19711, were duly granted unto KAY KING SOBOLEWSKI.

KI on the 15th day of SEPTEMBER, A.D. 1998, and all persons indebted to the said deceased are requested to make payments to the Executrix without delay, and all persons having demands against the deceased are required to exhibit and present the same duly probated to the said Executrix on or before the 26th day of APRIL, A.D. 1999, or abide by the law in this behalf.

KAY KING  
SOBOLEWSKI  
Executrix

BRUCE HUBBARD,  
ESQ.  
300 DELAWARE AVE.,  
#1130  
WILM., DE  
np 10/2,10/9,10/16

IN THE COURT  
OF COMMON PLEAS  
FOR THE  
STATE OF  
DELAWARE  
IN AND FOR  
NEW CASTLE  
COUNTY

IN RE: CHANGE OF  
NAME OF  
Clarence Wayne  
Emerson

PETITIONER(S)  
TO  
Clarence Wayne  
Brooks

NOTICE IS HEREBY  
GIVEN that Clarence  
Wayne Emerson intends  
to present a Petition to  
the Court of Common  
Pleas for the State of  
Delaware in and for New  
Castle County, to change  
his/her name to  
Clarence Wayne Brooks.  
Clarise P. Brooks  
Petitioner(s)  
DATED: September 29,  
1998  
np 10/9,10/16,10/23

CITY OF NEWARK  
DELAWARE  
COUNCIL MEETING AGENDA  
OCTOBER 12, 1998 - 7:30 PM1. SILENT MEDITATION & PLEDGE OF  
ALLEGIANCE2. CITY SECRETARY'S MINUTES FOR  
COUNCIL APPROVAL:

A. Regular Council Meeting of September 28, 1998

## \*3. ITEMS NOT ON PUBLISHED AGENDA:

A. Public (5 minutes per speaker)

B. Council Members

4. ITEMS NOT FINISHED AT PREVIOUS  
MEETING:

None

5. RECOMMENDATIONS ON CONTRACTS &  
BIDS:

A. Rejection of Bid for Contract 98-22 - Typeset, Layout & Printing of City Newsletter

B. Recommendation on the Request for Proposal (RFP) for the North Well Field Management Plan

\*6. ORDINANCES FOR SECOND READING &  
PUBLIC HEARING:

A. Bill 98-27 - An Ordinance Amending Ch. 32, Zoning, By Providing for Planning Commission Review of Special Use Permits for Developments Over One Acre in Size

B. Bill, 98-31 - An Ordinance Amending Ch. 2, Administration, By Establishing a New Position to be Known as Communications Supervisor

C. Bill 98-26 - An Ordinance Annexing & Zoning to RS (Single-Family, Detached) an 11.282 Acre Parcel of Land Located at 357 Old Paper Mill Road

\*7. PLANNING COMMISSION/DEPARTMENT  
RECOMMENDATIONS:

A. Request for the Major Subdivision of 11.282 Acres Located on the South Side of Old Paper Mill Road Between the City's Karpinski Park & the Creek Bend Subdivision for the Construction of 28 Townhouse Style Single-Family Residences and one Existing Single-Family Residence to be Known as Old Paper Mill Road Adult Villas (Resolution and Agreement Presented)

B. Request of Richard Longo & Edward J. Sobolewski for a Special Use Permit to Construct a Required Sanitary Sewer Line Extension and a Stormwater Management Facility in the White Clay Creek Open Floodway District (100-Year Floodplain)

## 8. ORDINANCES FOR FIRST READING:

None

9. ITEMS SUBMITTED FOR PUBLISHED  
AGENDA:

A. COUNCIL MEMBERS: None

B. COMMITTEES, BOARDS & COM-

MISSIONS:

None

C. OTHERS:

None

## 10. SPECIAL DEPARTMENTAL REPORTS:

A. Special Reports from Manager & Staff:

I. Approval of Audit Report for Fiscal Year 1997

B. Alderman's Report & Magistrate's Report

C. Financial Statement

## \*OPEN FOR PUBLIC COMMENT

The above agenda is intended to be followed, but is subject to changes, deletions, additions & modifications. Copies may be obtained at the City Secretary's Office, 220 Elkton Road.

np 10/9

CITY OF NEWARK  
DELAWARE  
CITY COUNCIL  
PUBLIC HEARING  
NOTICE

OCTOBER 26, 1998 -  
7:30 PM

Pursuant to Section 402.2 of the City Charter and Section 32-79 of the Code of the City of Newark, Delaware, notice is hereby given of a public hearing at a regular meeting of the Council in the Council Chamber at the Municipal Building, 220 Elkton Road, Newark, Delaware, on Monday, October 26, 1998 at 7:30 p.m., at which time the Council will consider for Final Action and Passage the following proposed Ordinance:

BILL 98-30 - An Ordinance Amending the Official Map of the City of Newark By Deleting Therefrom Certain Existing Private Parking Spaces Adjacent to Aisles in Cherry Hill Manor Known as Ethan Allen Court, Patrick Henry Court and Nathan Hale Court.

Susan A. Lamblack,  
CMC/AEE  
City Secretary  
np 10/9,10/16

CITY OF NEWARK  
DELAWARE  
CITY COUNCIL  
PUBLIC HEARING  
NOTICE

OCTOBER 12, 1998 -  
7:30 PM

Pursuant to Section 402.2 of the City Charter and Section 32-79 of the Code of the City of Newark, Delaware, notice is hereby given of a public hearing at a regular meeting of the Council in the Council Chamber at the Municipal Building, 220 Elkton Road, Newark, Delaware, on Monday, October 12, 1998 at 7:30 p.m., at which time the Council will consider for Final Action and Passage the following proposed Ordinance:

BILL 98-27 - An Ordinance Amending Chapter 32, Zoning, By Providing for Planning Commission Review of Special Use Permits for Developments Over One Acre in Size.

Susan A. Lamblack,  
CMC/AEE  
City Secretary  
np 9/25,10/9

CITY OF NEWARK  
DELAWARE  
CITY COUNCIL  
PUBLIC HEARING  
NOTICE

OCTOBER 12, 1998 -  
7:30 PM

Pursuant to Chapter 27-21(b)(2)(e) of the City of Newark Subdivision and Development Regulations, Notice is hereby given of a public hearing in the Council Chamber, Newark Municipal Building, 220 Elkton Road, on Monday, October 12, 1998, at 7:30 p.m., at which time the Council will consider the application of Richard M. Longo and Edward J. Sobolewski for the approval of the major subdivision of 11.282 acres located on the south side of Old Paper Mill Road between the City's Karpinski Park and the Creek Bend residential subdivision for the construction of 28 townhouse style single-family residences and to maintain one existing single-family residence, to be known as Old Paper Mill Road Adult Villas.

ZONING CLASSIFICATION - OFD (Open Floodway District)

Susan A. Lamblack,  
CMC/AEE  
City Secretary  
np 9/25,10/9

FARMS  
FOR SALE

Farm with 178+/- acres in historic Cecil county area. Call 410-648-5845 or 410-275-2367

LOTS/ACREAGE  
FOR SALE

50 MILE VIEWS! 47 Mountain top w/ many great building sites. Loaded w/ trophy deer. Near 23,000 state land. Perked, ready to build. \$89,000. Excellent financing. Call HCV 1-304-262-3460

ABANDONED FARM \$29,900. Meadow and woods with large barn and silo overlooking pristine stocked pond. Deep Creek Lake area. American Acreage LLC 1-800-524-3064.

ABANDONED FARM \$29,900. Meadow and woods with large barn and silo overlooking pristine stocked pond. Deep Creek Lake area. American Acreage LLC 1-800-524-3064.

BAY LOT! 6.4 acre lakefront with private deeded access, boat launch & pier included. Ready to fish, swim, camp, build. Only \$24,900. Special financing & bonus! Call now 1800-888-1262

COASTAL NO. CAROLINA 1+acre- \$100.81/mo. Nice mix of woods; & open w/access to big water thru common area & boat dock. Utis. Price \$11,900, 10% down, bal. fin. 15 years at 7.75% fixed, OAC. Call Timberline 1-800-732-6601, ext 9843.

FAMILY COURT  
FOR THE STATE  
OF DELAWARE  
NOTICE OF  
FAMILY COURT  
ACTION

TO: TERENCE LEE  
HIGGINS JR.,  
Respondent(s)

Petitioner, DAWN N. FORRESTER-HIGGINS, has filed a DFA petition against you in the Family Court of the State of Delaware for New Castle County on 9-30-98. If you do not file an answer with the Family Court within 20 days after publication of this notice, exclusive of the date of publication, as required by statute, this action will be heard in Family Court without further notice.

Dawn Forrester-Higgins  
9-30-98  
New Date of Hearing 10-9-98 at 9:30 AM Family Court.  
np 10/9

CITY OF NEWARK  
DELAWARE  
CITY COUNCIL  
PUBLIC HEARING  
NOTICE

OCTOBER 12, 1998 -  
7:30 PM

Pursuant to Section 402.2 of the City Charter and Section 32-79 of the Code of the City of Newark, Delaware, notice is hereby given of a public hearing at a regular meeting of the Council in the Council Chamber at the Municipal Building, 220 Elkton Road, Newark, Delaware, on Monday, October 12, 1998 at 7:30 p.m., at which time the Council will consider for Final Action and Passage the following proposed Ordinance:

BILL 98-26 - An Ordinance Annexing and Zoning to RS (Single-Family, Detached) an 11.282 Acre Parcel of Land Located at 357 Old Paper Mill Road.

Susan A. Lamblack,  
CMC/AEE  
City Secretary  
np 9/25,10/9

LOTS/ACREAGE  
FOR SALE

COASTAL NORTH CAROLINA. Waterfront & water access homesites with deeded boat slips, 1/2 to 1 acre, starting at \$34,900. Excellent boating, fishing, sailing. Coastal Marketing www.inntek.com/coastal, 1-800-482-0806.

DEEP CREEK LAKE AREA Liquidating partnership \*5 building sites \*2 & 3 acres under \$15,000. 1-800-898-6139 A.L.S. www.landservice.com

DEEP CREEK LAKE, MD. New Lakefront House. 3 BR, 2 1/2 BA. 160' frontage. \$206K includes boat slip. 1-800-898-6139. A.L.S. www.landservice.com

DIVORCE FORCES SALE 6ac. - \$12,900, 10ac. - \$16,900. Perc'd, surveyed, awesome views overlooking 3 states; trout stream, beaver ponds, near Deep Creek lake & Frostburg, MD\* V.P. 1-800-688-7693

GOVERNMENT FORECLOSED HOMES pennies on the \$1. Repo's, VA, HUD, Sheriff sales. No money down - government loans available now. Local listings / directory. Toll free 1-800-669-2292 ext. H-4000 (fee)

GRAND OPENING SALE! Lake view bargain 5+ acres w/boat dock \$19,900! Beautifully wooded, breathtaking views, located at crystal clear Tennessee mountain lake - next to 18 hole golf course! Be the first to see this spectacular lakeview property. Grand opening: October 10, 11 & 12 Excellent financing. Call now 1-800-704-3154, ext 9778

HIGHEST MTN. IN MD adjoins 900,000 acres Nat'l Forest 4.6 acre- \$17,900. Huge hardwoods, perc'd, surveyed, near Canaan Valley & Deep Creek Lake \*V.P. 1-800-688-7693.

LOG CHALET w/5 acres- \$37,900. Cabin w/loft, covered porch and awesome views near Deep Creek Lake. Vista 1-800-688-7693

MTN. BARGAIN! 30 acres near 200 ac lake & state forest. Secluded! Good rd., utis, buildable. \$59,900. Terms buy now for fall colors! HVC 1-304-262-3460

STREAM on wooded 10 acre parcel w/mtn views. Near town, ready to build. Only \$39,900. Can finance. Call HCV 1-304-262-3460

TENNESSEE LAKE BARGAIN - \$24,900. \$2,490 down. Free boat slip. Beautifully wooded lot, fantastic lake & Smoky Mountain views. Bank appraised. Only \$214.16/month, 8% fixed, 15 yrs. Limited number. Call Chelaque 1-800-861-5253, ext. 7953.

CITY OF NEWARK  
DELAWARE  
CITY COUNCIL  
PUBLIC HEARING  
NOTICE

OCTOBER 12, 1998 -  
7:30 PM

Pursuant to Section 402.2 of the City Charter of the Code of the City of Newark, Delaware, notice is hereby given of a public hearing at a regular meeting of the Council in the Council Chamber at the Municipal Building, 220 Elkton Road, Newark, Delaware, on Monday, October 12, 1998 at 7:30 p.m., at which time the Council will consider for Final Action and Passage the following proposed Ordinance:

BILL 98-31 - An Ordinance Amending Chapter 2, Administration, By Establishing a New Position to be Known as Communications Supervisor.

Susan A. Lamblack,  
CMC/AEE  
City Secretary  
np 9/25,10/9



**LOTS/ACREAGE FOR SALE**

**WATERFRONT BARGAIN!** 3+ acres 180'WF, 3-5' MLW \$69,000. Hardwood setting w/pristine waterfront & direct access to Chesapeake Bay! Ready to build. 65 miles SE DC. Lowest terms in years! Call HCV 1-800-888-1262

**WATERFRONT SALE** was \$49,900 now \$34,900. 3.3 acre waterfront estate w/ 5 mile views across expansive sound. Enjoy easy access to NC's outer banks. Paved rd., u/g utls., easy financing. Call Timberline 1-800-732-6601 ext. 9855.

**SERVICES****HEALTH CARE SERVICES**

**SENIOR Quality Care** Keep your loved ones happy in their own home. We offer home makers, companions, home health aids/ CNA's. From 2 hrs. to 24 hr. live in care. Alzheimer's patients welcome! Reasonable rates, certified & insured. Over 25 yrs. exp. serving MD, DE, PA, NJ. 410-392-3332/1-800-253-3876

**CLEANING SERVICES**

**HANDY MAN SPECIAL** Clean up and or clean out. Basement to attic, gutter to yard. Fully insured, free estimates. 610-932-0355

**FINANCIAL/ MONEY TO LEND**

**A DEBT FREE LIFE!** Confidential help. Cut monthly payments. Reduce interest. Stop collection calls. Avoid bankruptcy. Nation's largest nonprofit: Genus Credit Management (24 hours) 1-800-295-0727

**ARE YOU BEHIND IN HOUSE PAYMENTS?** Don't rush into bankruptcy, numerous programs available to avoid foreclosure. No equity needed. Save your home! Call UCMA 301-386-8803. 1-800-474-1407.

**ARE YOU BEHIND IN HOUSE PAYMENTS?** Don't rush into bankruptcy, numerous programs available to avoid foreclosure. No equity needed. Save your home! Call UCMA 301-386-8803. 1-800-474-1407.

**THE CLASIFIEDS**  
4 LINES \$10  
10 DAYS  
CALL 410-398-1230

**FINANCIAL/ MONEY TO LEND**

**AVOID Bankruptcy** stop collection calls. Cut payments up to 50%. Reduce interest. Free confid. debt help. Nationally Cert. Counselor's CCS of MD & DE 1-800-642-2227 A Non Profit Agency

**"CASH" IMMEDIATE \$** for structured settlements and deferred insurance claims. J.G. Wentworth. 1-888-231-5375.

**CREDIT CARD BILLS!** Consolidate! Cut interest! 8 years in business!! Free! Never a charge! Licensed! Bonded! NACCS 1-800-881-5353 ext #103 (Not a loan company)

**CREDIT CARDS!** No security deposit. No income Requirements. No Credit check. **Guaranteed Approval.** Must be over 18 and have a checking account. Call 1-800-250-8551 (SCA Network)

**FINANCIAL PROBLEMS?** Help available for mortgages, student loans, personal loans, and debt consolidation. Up to \$500,000. Quick results, low interest. Call toll free 1-877-226-2292 CNC Financial.

**NO DOWNPAYMENT?** Problem credit? Own the home you need now, without a big down payment. Complete financing if qualified. DeGeorge Home Alliance 1-800-343-2884.

**FINANCIAL/ MONEY TO LEND**

**\$\$OVERDUE BILLS\$\$ Credit Problems?** Consolidate debts! Same day approval. Cut monthly payments up to 50%. Become debt free. No application fees! Debt Management 1-800-863-9006 ext. 924

**REFINANCE & SAVE \$100'S each month!** Consolidate debt, improve your home or get needed cash. Custom programs for every need. Good & problem credit, no-income verification, self-employed & bankruptcy. 24-hour pre-approvals, quick closings, competitive rates. We bend over backwards to approve your loan. Fairbank Mortgage 1-888-496-6754 lic. MD-3641 / DE-10854

**DONALD G. VARNES AND SONS, INC.**  
**Hardwood Floors**  
• Sanding/Finishing  
• Installation  
*Our Family's Been Doing Floors For Over 30 Years*  
(302) 737-5953

**MISC. SERVICES**

**COMPUTER upgrade & repair.** PC and Macintosh Computers. **FREE ESTIMATES!** On site service available. 1yr parts/3 yr labor warranty. Call: 410-392-2626

**MERCHANDISE****COMPUTERS & ACCESS.**

**COMPUTER upgrade & repair.** PC and Macintosh Computers. **FREE ESTIMATES!** On site service available. 1 yr Parts/3 yr Labor warranty. Call: 410-392-2626

★ ★ ★ ★ ★  
**COMPUTER upgrade & repair.** PC and Macintosh computers. **FREE ESTIMATES!** On site service! Call: 410-392-2626  
★ ★ ★ ★ ★

**FURNITURE**

◆ **PINE TABLE & 4 UPHOLSTERED CHAIRS** (2 side chairs, 2 arm chairs) only 3 mos old. Paid \$399. Asking \$250. OBO. Must see, too large for house. Call: 410-392-6052.

**FIREWOOD**

**BEST 1 year seasoned HARD WOOD.** Quality and quantity guaranteed. \$90 per cord and up. 410-392-9749 Also lot and land clearing / tree work. **FREE ESTIMATES**

**GENERAL MERCHANDISE**

**ACOUSTIC elec. guitar** with hard shell case, value \$425, asking \$275. 2 Violins, ¼ & full size, value \$189 each, asking \$98 each. Elec. guitar with 3 pick ups and amp, value \$375 asking \$275. Call: 302-654-3802

**CARD TABLE** with 2 matching chairs \$50, 1 gas self-propelled lawn mower good cond. \$150 Several handmade quilts, good workmanship \$50 each Call 302-731-5382

**CLARINET EVETTE BY BUFFET** Looks Good!! Plays Good!! \$165 410 287-9226

**GENERAL MERCHANDISE**

**HOMEOWNERS WANTED.** Kayak Pools looking for demonstration homesites to display new maintenance free Kayak Pools. Save thousands of \$\$\$. Unique opportunity. 100% financing available. 1-800-510-5624

**KIMBALL SWINGER** 500 Cord Organ and bench. \$150. Please call: 410-885-3247

**METAL ROOFING & SIDING.** Proven product!! Lots of colors!! 25 year warranty!! Quick delivery!! Free literature!! Call 1-800-450-8080

**POLE BARNs** 24 x 33 x 8 - \$5,999, 30 x 40 x 10 - \$7,600, 40 x 64 x 12 - \$15,499. Erected prices!! Other sizes available!! Call toll free 1-888-448-2505.

**QUALITY TREE SALE** Sat. Oct. 10<sup>th</sup> & 11<sup>th</sup> Unusual decid. trees, B & B, tag your Own Stone Lee Nursery 548 S. Guernsey West Grove 610-869-0736

**STEEL BUILDINGS.** Factory has cancelled orders that must go immediately! Willing to cut prices drastically. 20 x 24, 25 x 26, 30 x 40, 40 x 60. Ideal Garage/Workshops. Call ASAP 1-800-341-7007.

**STEEL BUILDINGS.** Factory has cancelled orders that must go. Steel-Master Buildings have withstood Hurricanes Bonnie, Georges and more. Ideal Garage. 20x24, 25x26. Call ASAP 1-800-341-7007.

**GENERAL MANAGER**

An exciting opportunity to join this fast-paced multi-unit restaurant chain. This position will be responsible for staffing, planning and managing our Milford location. We offer an outstanding work environment, with excellent career growth. Ideal candidates must possess strong interpersonal skills, leadership abilities, be highly organized and self-motivated.

Degree in Hospitality/Restaurant Mgmt. is desired with 2-4 years exp. in food service in a management/supervisory role. We offer a competitive salary and compensation package, which includes a bonus program. For consideration, forward a resume with salary history to:

**Grotto Pizza**  
the legendary taste  
Human Resources  
Suite A3 County Corporate Center  
4299 Highway 1  
Rehoboth Beach, DE 19971  
An Equal Opportunity Employer

**RETAIL POSITIONS****MAKE YOUR BEST PLAY FOR A NEW CAREER!**

Dick's Clothing & Sporting Goods, an aggressive and growing retail establishment, is seeking exceptional retail sales associates ready to take on one of the most competitive retail environments in America today. We are one of the biggest and fastest growing retail sporting goods chains and we have made shopping for sporting goods not only unique and entertaining, but an educational experience as well.

We currently have exciting growth opportunities in retail sales for both women and men and will be conducting confidential interviews to staff our new superstore coming soon to:

**NEWARK, DELAWARE**  
**IMMEDIATE OPENINGS**  
Many Positions Available — Full and Part-Time!  
**Athletic and Rugged Footwear**  
**Men's and Women's Apparel**  
**Bike/Ski/Exercise/Golf Departments**  
**PGA Class-A Golf Pro**  
**General Sporting Goods Department**  
**Hunting/Fishing/Camping Departments**  
**Cashier Positions**  
**Receiving Positions**  
**Janitorial/Maintenance**

In exchange for your time and love for sports, we offer excellent starting rates and flexible hours. Applications and confidential interviews will be taken at the following place and times:

**McIntosh Inn**  
100 McIntosh Plaza, Newark, DE  
302/453-9100  
Mon. - Fri. 8 a.m. to 8 p.m., Sat. 9 a.m. to 5 p.m.

**DICK'S**  
Clothing & Sporting Goods

**FURNITURE**

**Oak Desk For Sale** Antique oak slat top desk asking \$100 Call 610-932-5557

**The shape of things to come this fall.**

**NOW ACCEPTING ORDERS**



**1999 VW Beetle**



**1999 VW Passat**  
**As low as \$21,700**  
Includes destination.

**Drivers wanted.**

**Smith**   
WILMINGTON, DE  
Serving New Castle County For 34 Years  
4304 Kirkwood Hwy., Wilm., DE 19806

**302-998-0131**





### 640 GENERAL MERCHANDISE

**TABLE** with 6 padded high back chairs, 2 **CHINA CABINETS** with center buffet, glass doors & lights. 2 X-long **TWIN BEDS**, electric, all bedding included. 4-2 light shop lights. Call 410-620-1651.

**TREADMILL EXPANSE** 750, 0-10 mph, 2.0 HP DC motor 16"x50" tread belt 2yrs old \$300 call 302-738-3577

**VIGILANTE** Black Iron stove, with (2) black back boards. Like new! \$800. Call: 302-731-5382

**WELDER, ELECTRIC.** 18H gas powered. \$1000 Call after 5:30pm during week. Call anytime on weekend. 410-287-2094

**WOLFF TANNING BEDS.** Tan at home. Buy DIRECT and save! Commercial/Home units from \$199. Low Monthly payments. FREE color catalog. Call today 1-800-842-1310

**ZERO CLEARANCE WOOD STOVE:** Avalon 39,000 btu with variable speed blower. Black with brass accent glass door. Free standing or can be installed as an insert by removing pedestal. \$400 410-398-5456

### 645 PETS

**ENGLISH SPRINGER SPANIEL** - AKC. Kid friendly. L/W. Tails not docked. \$275 410-392-4205

**FREE TO GOOD HOME!** 3 Cute kittens. Ready to go-(2) males orange & white and black & white. (1) female, buff. Call 410-392-6558.

**FREE TO good home** 8 kittens, 8 wks old, ready to go, different colors with great personalities! Call 410-620-3410

**FREE TO GOOD HOME ONLY!** Must have room to run. 1/2 Rottweiler, 1/2 Shepherd. Female, 4yrs. old, spayed. All shots and tags. Call: 410-620-2563

**GERMAN SHEP.** Pups European bloodlines, working breed. Blk./red, & red sable, F. Parents OFA. \$375 410-398-6650.

**Jack Russell Puppies.** 5 tri-colors. Parents on premises. 5 weeks old. 410-399-0268

**JACK RUSSEL Puppies** ready to go perfect house-breaking weather \$350 ea. Call 302-378-3508

**MINI DACHSHUNDS.** AKC.(3) F dapples. 2 short hair, 1 long hair. 1" shots, ready to go! 410-287-2325

**SHAR-PEI/LAB PUPS** 2 females, 5 males. CUTE!! \$35 Please call: 410-398-5461

### 660 YARD SALES

**BEAR** - Rose Hill, off 896, 2 miles South of Rt. 40. 10/10, 8am-4pm. Furniture, toys, Lots of stuff!

**IF YOU FIND AN ITEM** Give us a call to place an ad! There is NO CHARGE to run a 3 line ad all week!

### 660 YARD SALES

**CALVERT** - 219 Nellie's Cnr. Rd. 10/3, 7-1. Mens. Wmns, boys clothes, furn., Xmas wood crafts, etc.!

**COLORA** Harrisville Rd. Community Yard Sale! Sat. 10/10, 8-4. Several participants!!!

**Crafts!!**  
Located at the  
**Great Pumpkin Fest/**  
**David Lockey Center**  
(Next to Bakers  
Restaurant)  
Saturday  
October 10,  
10 am - 4 pm  
Lots of great gifts for  
Christmas  
\$.50 to \$27.00  
Stop by and visit our  
Craft table!



Only  
\$27.00

### 660 YARD SALES

**EARLEVILLE** - 930 Glebe Rd. (off 213) 10/10 9am-4pm. H/H items, old tools & glassware, water-fall armoire. Rain or shine!

**ELKMILLS** 10 Woody Lane dir: off Elkmills Rd btwn Rt 213 & Appleton Rd **MOVING SALE** Sat 10/10 **only** 9 to 5 h/hold, bment/garage must go Fair prices 410-398-3516

**4 LINES 3 DAYS**  
**\$14.00**  
(EACH ADD'L LINE  
\$1.00 FOR ALL 3 DAYS)  
**IF IT RAINS ON YOUR YARD SALE DATE (1/4 INCH OR MORE) YOUR SECOND AD IS FREE! FREE YARD SALE KIT W/ PRE-PAID ADS. (INCLUDES SIGNS, BALLOONS, TIPS AND A CANVAS MONEY APRON! YOUR AD APPEARS IN THE CECIL WHIG AND THE NEWARK POST.**

**IF YOU FIND AN ITEM** Give us a call to place an ad! There is NO CHARGE to run a 3 line ad all week!

### 660 YARD SALES

**ELKTON** - 1335 Old E. Phila. Rd. 10/9 & 10/10 8-1 **Multi-Family Too much to mention!**

**Elkton** - 15 Riverview Ct (Arundel) 10/10 8 a - 12 p H/H & Nascar items, Beanies, Some Furniture

**ELKTON** 340 Cat Swamp Rd, Sat 10/10 8am to 1pm Rain date 10/17 8am to 1pm

**Elkton Heights.** 307 & 309 Elkton Blvd. Sat 10/10, 8-3pm. Antiques, Furniture, House Wares, Tools, Clothing & more!

**ELKTON** Sat. 10/10. 8AM - 117 Whitehall Rd. (back of WaWa) 6". House on right! Hundreds of items! Big Sale!

**Fair Hill** - Corner of Appleton & Rt. 273 10/9 & 10/10 9-1 **Moving Sale!! Everything must go!!**

**LANDENBURG** - Quail Hill Development (off of Pen-nocks Bridge Rd) 10/10 8-2 5<sup>th</sup> Annual Sale **MULTI-FAMILY R/D 10/17**

**MARGIE'S IN ELKTON** is offering her parking lot for yard sales Sat 8 to 2 Please call to reserve a table. 410-398-4446

### 660 YARD SALES

**NEWARK** - Nottingham Green. Multi-family sale. Something for everyone! Don't miss! Priced to sell! 720 Harvard Ln. Fri. 9am-4pm, Sat. 8am-2pm

**NEWARK OAKLANDS COMMUNITY YARD SALE.** Follow signs, Hill-side Rd or West Main St. 10/10, 9-3. R/D 10/11.

**NEW CASTLE** 109 Linstone A, Swanwyck Estates Sat. 10/10 7 am - 2 pm

**2 FAMILY YARD SALE!** Beanie's, girl's clothing (18 mo - 3T), Misc. whatnots. Also some craft items. **NEW** Bird Toys & Accessories

**NORTH EAST** 105 Ontario Ct (Lakeside Trailer Ct) Sat 10/10 8am to 7pm Aquariums, pet carriers, plant stands, knick-knacks, gift items, craft items

**NORTH EAST** - 639 Red Point Rd. Red Point. Oct. 16 & 17, 8am - 2pm. T.V., Cd player, radio, lawn mower, utility trailer, new snow blower. 8 hsp. Bush Hog. **LOTS MORE!**

### 660 YARD SALES

**NORTH EAST** - Next to Wayside Snack Bar (RT. 272), Sat. 10/10, 9am-? **Moving Sale!** Home Interior & a little of everything!

**RISING SUN** - 112 E. Main St. Sat. 10/10, 9am-? **MUL (I) FAMILY!** Furn., HH items & Christmas Items!

**RISING SUN** 263 Biggs Hwy, Fri 10/9 & Sat 10/10 8am-? Rain Date 10/16 & 17 Clothing & misc.

**NORTH EAST - HUGE YARD SALE! CHEAP! Most items \$3 or less!** Word processor, band saw, new surger, wmn's sizes 8-26, small children's and men's clothes, tools, furniture, and craft supplies. To many things to list. **NO EARLY BIRDS!** Sat. 10/10, 9am-3pm. 11 Roney Ave. directly across from NE firehouse. 410-287-5325

**North East Multi family** loc. in Timberbrook at the corner of Timberbrook & Cypress Dr. Sat 10/10 8-1 furn., beds, dish washer, a/c's, housewares, stack-able washer & dryer

### 660 YARD SALES

**NORTH EAST** - Next to Wayside Snack Bar (RT. 272), Sat. 10/10, 9am-? **Moving Sale!** Home Interior & a little of everything!

**RISING SUN** - 112 E. Main St. Sat. 10/10, 9am-? **MUL (I) FAMILY!** Furn., HH items & Christmas Items!

**RISING SUN** 263 Biggs Hwy, Fri 10/9 & Sat 10/10 8am-? Rain Date 10/16 & 17 Clothing & misc.



### 620 SAILBOATS

**HUNTER 25.5**, '84, exc cond, K/M, D/F, VHF, CD, bimini, A/C, self tailing winch, custom cockpit tbl, '94 Yamaha, 9.9 2 batt. R/F w/new 150 furl sail, Cruise spin, cockpit cushions. Must see! Ready for sail. \$11,500. OBO 302-427-2113.

# AUTO DEALER DIRECTORY

## NEW & USED

**TO ADVERTISE HERE**  
**CALL KATHY**  
**410-398-1230**

Buick	Chevrolet	Dodge	Honda	KIA	Toyota
<b>ANCHOR</b> Pontiac-Buick GMC 123 Bridge St., Elkton, MD 410-398-0700 • 800-423-4479	<b>WILLIAMS CHEVROLET OLDSMOBILE</b> 410-398-4500  208 W. Main St., Elkton, MD	<b>ADVANTAGE AUTOLAND</b> ELKTON MARYLAND  410-392-4200 800-394-2277	 <b>Colonial HONDA</b> RT 40 & 222-PERRYVILLE 642-2433/1-800-818-8680 Mon-Thurs 9-9/Fri 9-8/Sat 9-5 #1 In Service-4 Years in a row!	<b>NUCAR</b> Newark PONTIAC-KIA Newark, DE 738-6161 1-800-969-3325	<b>NEWARK TOYOTA</b>  1344 Marrows Rd., Newark 302-368-6262 <b>USED CARS</b> No Credit Bad Credit No Problem! Newark Toyota Import Outlet <b>Used Cars</b>
<b>PINNO</b> PONTIAC-BUICK OXFORD, PA Oxford, PA 610-932-2892	 <b>STAPLEFORD'S CHEVROLET OLDSMOBILE</b> 302-834-4568  ST. GEORGES, DE <b>ADVERTISE HERE...CALL KATHY 410-398-1230</b>	<b>YOUR AD COULD BE HERE!</b> <b>TO ADVERTISE CALL KATHY 410-398-1230</b>	<b>BEL AIR HONDA</b> 408 Baltimore Pike Bel Air, 1 Blk. North Of Harford Mall 838-9170 • 893-0600	<b>Nissan</b> <b>CHAPMAN</b> IF THIS EMBLEM ISN'T ON YOUR NEW NISSAN, YOU PROBABLY PAID TOO MUCH! 114 S. DuPont Highway Rt. #13 Btwn. I-295 & I-495 302-326-6100 Always 300 New Nissans in Stock 75 Used Cars!	<b>NUCAR</b> Newark PONTIAC-KIA Newark, DE 738-6161 1-800-969-3325
<b>PORTER</b>  "SINCE 1925" • New Car Center • New Truck Center • Used Car Center • Body & Paint Shop  Cleveland Ave. & Kirkwood Hwy. Newark, DE 302-453-6800	<b>Ford</b> <b>ADVANTAGE AUTOLAND</b> 560 E. PULASKI HWY. 410-398-3600 1-800-899-FORD	<b>Hyundai</b> <b>PORTER HYUNDAI</b> Bad Credit No Credit NO PROBLEM! Cars That Make SENSE!! Cleveland Ave. & Kirkwood Hwy. Newark, DE 302-453-6800	<b>Jeep</b> <b>ADVANTAGE AUTOLAND</b> 601 E. Pulaski Hwy Elkton, MD 1-800-420-JEEP	<b>Pontiac</b> <b>PINNO</b> PONTIAC-BUICK OXFORD, PA Oxford, PA 610-932-2892	<b>Volkswagen</b> <b>Smith</b> VOLKSWAGEN, LTD. 4304 Kirkwood Highway, WILMINGTON, DE 302-998-0131 Drivers wanted™
<b>YARD SALES</b> <b>BEAR</b> - Rose Hill, off 896, 2 miles South of Rt. 40. 10/10, 8am-4pm. Furniture, toys, Lots of stuff! <b>IF YOU FIND AN ITEM</b> Give us a call to place an ad! There is NO CHARGE to run a 3 line ad all week!	<b>TO ADVERTISE HERE CALL KATHY AT 410-398-1230</b>	<b>McCoy</b>  1233 Telegraph Road, Rising Sun, MD 21911 410-658-4801 1-800-McCoy-57	<b>NUCAR</b> Newark PONTIAC-KIA Newark, DE 738-6161 1-800-969-3325	<b>YOUR AD COULD BE HERE!</b> <b>TO ADVERTISE CALL KATHY 410-398-1230</b>	

# BEFORE YOU BUY CALL:

# 1-800-OWN-JEEP

## A CHRYSLER CORPORATION PRODUCT



**TRUCKS/ SPORT UTILITY VEHICLES**

**AN OF A DEAL!**  
**FORD F-150 LARIAT**  
 '97 4x4 Supercab, V8, fully loaded! 27 K. Balance of B to B warranty, + a Ford ext. warranty of 75K, or to yr. 2002. Mint cond! Garage kept! Many extras! Only \$23,900. Call: 410-620-9412

**CHEVROLET TAHOE LT '95**  
 CLEAN TRUCK!  
**\$23,995**



**CHEVY S-10 BLAZER**  
 '87 Tahoe, 75k orig. AT, loaded, exc. cond. \$4500. Call: 410-398-0659

Ford '97 150 4x4 Supercab, 3 dr, 8' bed, AC, Auto, loaded. \$20,800 7171-529-2065 days, 610-932-8823 eve

**FORD BRONCO XLT**  
 1987. SUV completely re-built except powertrain, upholstery like new, oversized tires, auto trans, 4 whl drive, fully loaded, runs good, detachable face CD stereo. \$5,500 OBO. Call: 410-287-3847

**FORD BRONCO XLT P/U '95**  
 42K  
**\$18,995**



**GRANDE CHEROKEE**  
**LAREDO 4 X 4 '97**  
 6 CYL, PW, PL, CASS, ALLOY WHEELS, LOW MILES  
**\$19,999**

ASK FOR JOSH CLARK  
**ADVANTAGE**  
 410-392-5400  
 1-800-420-5337

Nissan SE 1991 4x4. P/W, P/L, ABS, Bedliner, A/C, AM/FM Cassette. Sunroof. 110K. \$7000/OBO Nice Truck. Must see! 410-620-2242

**WRANGLER RIO GRANDE '95**  
 4 CYL, 5 SPD, PEARLSTONE WITH SPICE TOP. LOW MILES!  
**\$11,999**

ASK FOR AL STARTT  
**ADVANTAGE**  
 410-392-5400  
 1-800-420-5337

**DODGE CARAVAN SE**  
 '91-needs a new home; seats 7, 113k mi, gd. cond! \$3500 410-398-6418

**FORD CONVERSION VAN '95**  
 45K  
**\$16,995**



**800-423-4479**  
 410-398-0700

**TRUCKS/ SPORT UTILITY VEHICLES**

**VOYAGER '96**  
 7 PASS, AUTO, AC, CASS, LOW MILES  
**\$13,995**  
 ASK FOR GERRY HESS  
**ADVANTAGE**  
 410-392-5400  
 1-800-420-5337

**VOYAGER '97**  
 7 PASS, 6 CYL, SUN SCREEN GLASS, CASS, C/C, TILT, A/C AND MORE!  
**\$14,395**  
 ASK FOR LARRY GREGG  
**ADVANTAGE**  
 410-392-5400  
 1-800-420-5337

**AUTOS**

**AUTOS/SEIZED CARS**  
 from \$150. Jaguar, Corvette, Mercedes, BMW, Porsche, Honda, 4x4's, trucks, and more. Local sales listings. Toll free 1-800-669-2292 ext A-4000. (fee)

**BREEZE '97**  
 4 DR, AUTO, A/C, CASS, P/W, P/L, LO MILES  
**\$9,799**  
 ASK FOR AL STARTT  
**ADVANTAGE**  
 410-392-5400  
 1-800-420-5337

**CADDY SEDAN DEVILLE '93**  
 FULLY EQUIPPED W/ P/W, P/L, P/SEATS, CLIMATE CONTROL AND MORE!  
**\$11,395**  
 ASK FOR AL STARTT  
**ADVANTAGE**  
 410-392-5400  
 1-800-420-5337

Car, boat, truck, RV donations wanted for **KIDS FUND**. Running or not, fast free tow, tax receipt given, check our book value for your vehicle. Revenue used locally, feel good funding, children's col educ. 410-532-9330 or toll free 1-877-532-9330

**CARS \$100 to \$500**  
 Police impounds, good running... Hondas, Toyotas, Chevys, Jeeps, and sport utility. Must sell. List/fee. 1-800-772-7470 ext. 6049

**CARS FOR \$100-\$500**  
 Police impounds, repos, tax seizures. Sold locally this month. Imports, domestics, 4 x 4's, motorcycles, computers, stereos & more. Call now! 1-800-290-2262 x 4987 (SCA Network)

**CHEVROLET CAVALIER S/W '93**  
**\$6,995**



**800-423-4479**  
 410-398-0700

**CHEVY BERRETTA Z-26 CPE '96**  
 V6, AUTO, A/C, CASS, P/W, P/L AND MORE!  
**\$10,488**  
 ASK FOR GERRY HESS  
**ADVANTAGE**  
 410-392-5400  
 1-800-420-5337

\*\*\*\*\*  
**CHEVY CHEVETTE**  
 1980.  
 Needs work, as is. \$400 or best offer. Call Dan at: 410-398-0414  
 \*\*\*\*\*

**AUTOS**

**CHEVY LUMINA '94**  
 4 DR, AUTO, A/C, CASS, 24K MILES  
**\$7,998**  
 ASK FOR JOSH CLARK  
**ADVANTAGE**  
 410-392-5400  
 1-800-420-5337

**CHEVY MALIBU '78**  
 4 DR new exhaust, timing chain & gears, cam & lifters \$600 or B/O Call after 5 pm 410-392-9490

**CHRYSLER SEBRING LXI '97**  
 BLACK W/LEATHER, CD/CASS, PW, PL, CC, 12K  
**\$15,995**  
 ASK FOR AL STARTT  
**ADVANTAGE**  
 410-392-5400  
 1-800-420-5337

**DODGE CARAVAN LE '88** - 7 passenger, Very Clean! \$2750 OBO 410-287-2797

**GRAND PRIX SE CPE '96**  
 RALLY RED, FULLY EQUIPPED, LOW MILES  
**\$13,395**  
 ASK FOR TROY MANN  
**ADVANTAGE**  
 410-392-5400  
 1-800-420-5337

**HYUNDAI ELANTRA '97**  
 SE auto., white w/pin strip A/C, pwr/sunroof, spoiler, alloy wheels, 6 speaker stereo, fog lights, loaded. 14k. Must sell \$10,500 or b/ocall Larry 410-287-2125

**INTREPID '94**  
 6 CYL, AUTO, P/W, P/L, SUN ROOF, ALLOY WHEELS, LOW MILES  
**\$9,699**  
 ASK FOR TROY MANN  
**ADVANTAGE**  
 410-392-5400  
 1-800-420-5337

**AUTOS**

**JEEP WRANGLER SE '97**  
 5 SPD, CASS, LOW MILES  
**\$13,999**  
 ASK FOR GERRY HESS  
**ADVANTAGE**  
 410-392-5400  
 1-800-420-5337

**LINCOLN Town Car '86**  
 302 v-8 auto, 2 tone gray leather a/c cruise good cond \$1850 610-255-3490

**NEON '97**  
 4 DR, AUTO, A/C, CASS, LOW MILES  
**\$8,495**  
 ASK FOR CHAMBERLIN  
**ADVANTAGE**  
 410-392-5400  
 1-800-420-5337

**NEON CPE '95**  
 AUTO, A/C, CASS, LOW MILES  
**\$6,995**  
 ASK FOR CHAMBERLIN  
**ADVANTAGE**  
 410-392-5400  
 1-800-420-5337

**OLDS CUTLASS SUPREME '93**  
 AUTO, V6, A/C, P/W, P/L, CASS, ALLOY WHEELS, LOW MILES  
**\$6,999**  
 ASK FOR AL STARTT  
**ADVANTAGE**  
 410-392-5400  
 1-800-420-5337

**VISA & Master Charge**  
 Avoid another bill by charging your next classified ad to either Visa or Master Charge. Call today to place your ad, 410 398-1230.

**AUTOS**

**OLDS CUTLASS SUPREME '96**  
 AUTO, V6, CASS, P/W, P/L, ALLOY WHEELS, LOW MILES  
**\$10,998**  
 ASK FOR CHAMBERLIN  
**ADVANTAGE**  
 410-392-5400  
 1-800-420-5337

**OLDS CUTLASS SUPREME '97**  
 LOW MILES  
**\$14,995**  
 ASK FOR CHAMBERLIN  
**ANCHOR**  
 Pontiac-Buick  
**800-423-4479**  
 410-398-0700

**OLDSMOBILE AURORA '98**  
 20K  
**\$23,995**  
 ASK FOR CHAMBERLIN  
**ANCHOR**  
 Pontiac-Buick  
**800-423-4479**  
 410-398-0700

**OLDSMOBILE BRAVADA '93**  
 51K, ONE OWNER  
**\$13,995**  
 ASK FOR CHAMBERLIN  
**ANCHOR**  
 Pontiac-Buick  
**800-423-4479**  
 410-398-0700

**AUTOS**

**OLDSMOBILE TORONADO '90**  
 68K, ONE OWNER  
**\$6,995**  
 ASK FOR CHAMBERLIN  
**ANCHOR**  
 Pontiac-Buick  
**800-423-4479**  
 410-398-0700

**PONTIAC GRAND AM '95**  
 2 DR, 29K  
**\$9,995**  
 ASK FOR CHAMBERLIN  
**ANCHOR**  
 Pontiac-Buick  
**800-423-4479**  
 410-398-0700

**PONTIAC GRAND AM GT '97**  
 4 DR, SUNROOF, LOADED, V6  
**\$13,995**  
 ASK FOR CHAMBERLIN  
**ANCHOR**  
 Pontiac-Buick  
**800-423-4479**  
 410-398-0700

**REAL DEAL**  
 Start your campaign that begins with a processed color photo on our Friday Real Estate section! Also receive a 6 line ad with 3/4" high photo to run one day in the Cecil Whig or Newark Post Classifieds.

**All FOR JUST \$80**  
 Call 398-1230

**AUTOS**

**PONTIAC GRAND PRIX SE '94**  
 2 DOOR  
**\$10,495**  
 ASK FOR CHAMBERLIN  
**ANCHOR**  
 Pontiac-Buick  
**800-423-4479**  
 410-398-0700

**PONTIAC SUNBIRD '94**  
 38,000 MILES  
**\$6,995**  
 ASK FOR CHAMBERLIN  
**ANCHOR**  
 Pontiac-Buick  
**800-423-4479**  
 410-398-0700

**SEBRING LXI CPE '97**  
 AUTO, AC, 6 CYL, LEATHER, S/R, P/W, P/L, CASS. AND MORE!  
 LOW MILES  
**\$14,999**  
 ASK FOR TROY MANN  
**ADVANTAGE**  
 410-392-5400  
 1-800-420-5337

**VW Super Beetle '73.**  
 Beautiful Bug, new teal paint, fresh interior. \$4,000/OBO A definite "Must See" to fully appreciate. 410-620-9358 please leave message

**FAST CASH**  
**SELL YOUR STUFF IN THE CLASSIFIEDS**  
**4 LINES \$10**  
**10 DAYS**  
**CALL 410-398-1230**

# PONTIAC SUPERSTORE

**1999 GRAND AM**

**ALL NEW!**

Stock #16847

**30 AVAILABLE**  
 - at similar savings

BUY FOR **\$15,999\***

OR

LEASE FOR **\$229 PER Mo.\*\***

\*Tax & Tags extra. Option expires 10/14/98. \*\*36 mo. GMAC Lease, 12,000 mi/yr., 1st pymt. - \$229 sec. dep. - \$250; Down pymt. \$1000, Due at inception. - \$1479 Tax and tags extra. Total pymts - \$8244.

**1999 PONTIAC SUNFIRE COUPE**

Stock #16891

BUY FOR **\$13,999\***

OR

LEASE FOR **\$189 PER Mo.\*\***

\*Tax & Tags extra. Option expires 10/14/98. \*\*36 mo. GMAC Lease, 12,000 mi/yr., 1st pymt. - \$189 sec. dep. - \$200; Down pymt. \$1000, Due at inception. - \$1389 Tax and tags extra. Total pymts - \$6,811.56

**NUCAR**  
 PONTIAC-KIA

250 E. CLEVELAND AVENUE • NEWARK  
**302-738-6161**  
 www.nucarmotors.com

**KIA**

MSRP \$10,445  
 DISCOUNT 1,946  
 REBATE 1,500  
 CASH/TRADE 1,000

**KIA SUPERSTORE**  
 in Newark

**1998 Sephia**

**YOU PAY \$5,999**

**NUCAR**  
 PONTIAC-KIA

**50 OTHER KIAs IN STOCK**

**1998 Sportage "4x4"**

MSRP \$18,518  
 DISCOUNT 1,119  
 REBATE 2,000  
 CASH/TRADE 1,000

**YOU PAY \$14,399**

TOLL FREE 24 HOUR  
 ROADSIDE ASSISTANCE  
 3 YEAR 36,000 MILE  
 LIMITED WARRANTY  
 5 YEAR 60,000 MILE  
 POWERTRAIN WARRANTY

**250 E. CLEVELAND AVENUE • NEWARK**  
**302-738-6161**







# NEWARK



LAST CHANCE FOR THE ABSOLUTE  
LOWEST PRICES OF THE YEAR!

## THE FINAL '98 CLOSE-OUT!

INTRODUCTORY SAVINGS  
ON 1999 MODELS!

## FIRST SALE OF 1999!

WITH REBATES, INCENTIVES & DEEP DEALER DISCOUNTS YOU CAN

# SAVE UP TO \$4000!

CHRYSLER PLYMOUTH JEEP

DODGE CARS, TRUCKS & VANS



BRAND NEW '98 PLYMOUTH  
**BREEZE**

5 Spd., Air, AM/FM Cass., Power Steering &  
Brakes, 4 Cylinder, Dual Airbags! #F7039  
WAS: \$15,410

## \$9,450\*



BRAND NEW '98 JEEP  
**WRANGLER**

5 Speed Transmission, Soft Top, AM/FM Cassette,  
Power Steering & Brakes! #68-076  
WAS: \$16,760

## \$13,195\*



BRAND NEW '98 DODGE  
**NEON HIGHLINE**

2-Door, Air Conditioning, Automatic  
Transmission, AM/FM Stereo-Cassette! #18015  
WAS: \$13,915

## \$8,298\*



BRAND NEW '98 DODGE  
**AVENGER**

Automatic, Air Conditioning, AM/FM Stereo  
Cassette, Power Windows & Locks! #48018  
WAS: \$18,625

## \$12,971\*



BRAND NEW '98 CHRYSLER  
**CIRRUS**

Auto., Pwr. Steer. & Brakes, Air, Leather Seats, AM/FM  
Cass., CD Ready, V-6, Dual Airbags! #83-030  
WAS: \$20,505

## \$14,495\*



BRAND NEW '98 PLYMOUTH  
**VOYAGER**

Automatic, AM/FM CD, Air Cond., Tinted Glass,  
Speed Control, Power Locks & Tilt! #88-051  
WAS: \$22,180

## \$16,495\*



BRAND NEW '98 DODGE  
**CARAVAN**

4 Cylinder, Automatic, Air, AM/FM Stereo  
Cassette, Roof Rack! #58104  
WAS: \$19,180

## \$13,489\*

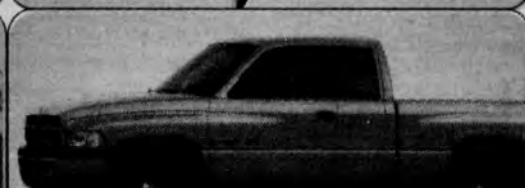

BRAND NEW '98 DODGE  
**RAM PICKUP**

Reg. Cab, 4x4, Laramie SLT, V-8, Auto., Air, Pwr.  
Win. & Locks, AM/FM Stereo Cassette! #78038  
WAS: \$25,800

## \$18,826\*

Why Shop From Dealer To Dealer? We've Got All Makes & Models!

'90 BUICK SKYLARK	#1009790, WAS: \$3995, NOW:	\$3450
'83 LINCOLN TOWNCAR	#1012883, WAS: \$7995, NOW:	\$7250
'93 DODGE INTREPID ES	#1013493, WAS: \$9995, NOW:	\$7988
'91 FORD E-150 CONVERSION	#1014491, WAS: \$9995, NOW:	\$8950
'98 CHEVROLET CAVALIER	#1013895, WAS: \$10,995, NOW:	\$9475
'95 GEO PRIZM 4DR	#1013995, WAS: \$10,995, NOW:	\$9775
'97 HONDA CIVIC DX	#1014397, WAS: \$13,995, NOW:	\$12,988
'96 JEEP CHEROKEE SPORT	#1011495, WAS: \$14,995, NOW:	\$14,250
'95 FORD MUSTANG GT	#992395, WAS: \$16,995, NOW:	\$14,475

'92 GMC SIERRA PICKUP 4X4	#1013192, WAS: \$15,995, NOW:	\$14,850
'97 CHEVY ASTRO VAN	#1014297, WAS: \$17,995, NOW:	\$16,475
'95 CHEVY BLAZER LS 4DR	#1011195, WAS: \$17,995, NOW:	\$16,950
'94 JEEP GRAND CHEROKEE LAREDO	#1004094, WAS: \$17,995, NOW:	\$17,275
'97 HONDA ACCORD	#1013697, WAS: \$18,995, NOW:	\$18,475
'98 JEEP WRANGLER SPORT	#1011898, WAS: \$20,995, NOW:	\$19,988
'97 MITSUBISHI GS-T SPYDER	#1014197, WAS: \$22,495, NOW:	\$21,755
'98 PONTIAC FIREBIRD FORMULA	#1012398, WAS: \$22,995, NOW:	\$20,850
'98 CHRYSLER SEBRING JXI CONV.	#1014598, WAS: \$22,995, NOW:	\$21,988

'88 CHEVY CAMARO	T-Tops, Loaded!	\$1980
'91 PLYMOUTH LASER RS	Auto., Air, Power Windows, 70k! Only:	\$3980
'92 CHEVY SILVERADO STEPSIDE	Loaded, Sharp Truck!	\$6980
'95 BUICK REGAL	Loaded, All Power, 69K Miles! Only:	\$7980
'96 GMC SONOMA	Clean, Only 34k Miles!	\$7980
'93 MAZDA MX-6 LS	Leather, Sunroof, Loaded, Only:	\$9880
'93 MERCURY VILLAGER LS	Leather, Sunroof, Only:	\$9980
'95 DODGE DAKOTA SLT	V-6 Engine, 4x4, Club Cab!	CALL

'96 DODGE RAM SLT 4x4	Loaded!	CALL
'92 DODGE DAKOTA LE 4x4	V8, Auto., Air, 68,000 Miles! Only:	\$10,980
'93 PONTIAC BONNEVILLE SSE	Green, Leather, CD, Very Sharp, Low Miles! Only:	\$10,980
'96 MERCURY COUGAR XR7	Sunroof, Leather, 12,000 Miles! Only:	\$11,980
'94 JEEP GRAND CHEROKEE LIMITED	V8, 50,000 Miles! Only:	\$17,980
'96 DODGE RAM 2500 SLT 4x4	Turbo Diesel! Only:	\$21,880
'98 DODGE GRAND CARAVAN SE	Rear Air, More! Only:	\$21,980
'94 CHEVY CORVETTE	Leather, Loaded, Green!	\$21,980



731-0100  
1-800-NJE-0535



456-1600  
456-1073

"The Real Deal Is In Newark"

\*Requires \$2500 cash or trade equity. Tax & tags extra. All Rebates & incentives applied.