

Henry ...
WILMINGTON

DIRECTORY,

FOR THE YEAR

1814.

Table of errors and omissions page 106.

PRINTED BY R. FORTTEL

Del.
Spec.

F

174

.24

W 7

D 56

UNIVERSITY OF
DELAWARE



MEMORIAL
LIBRARY

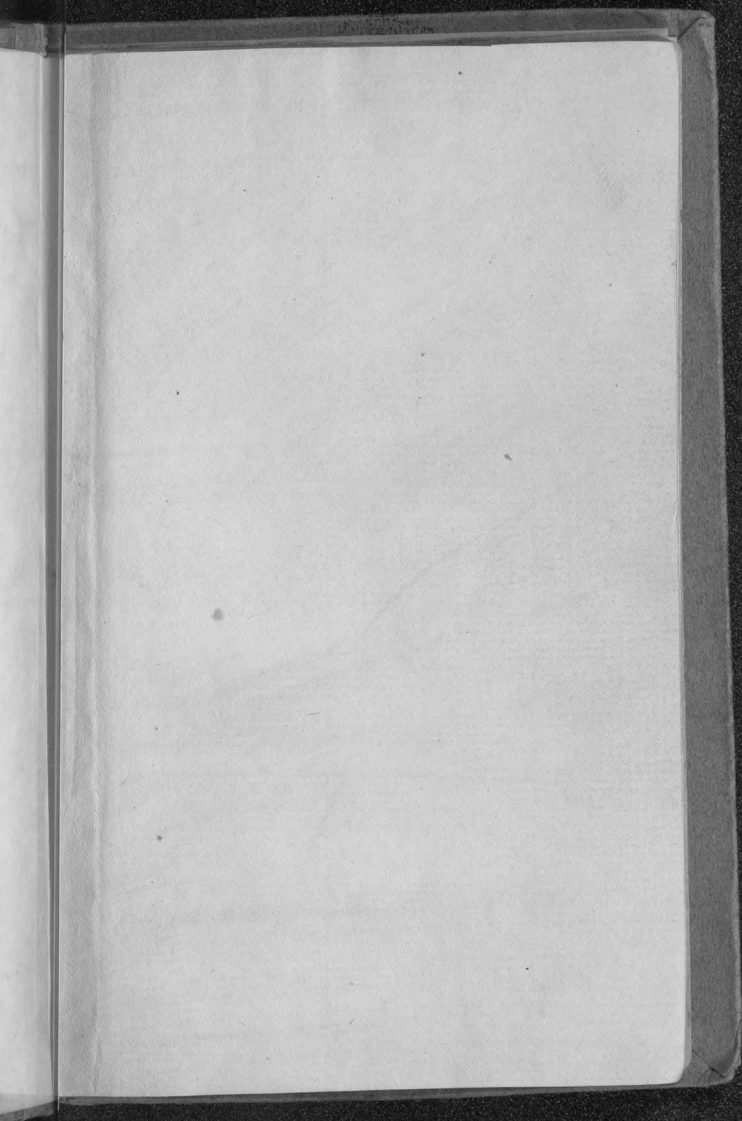

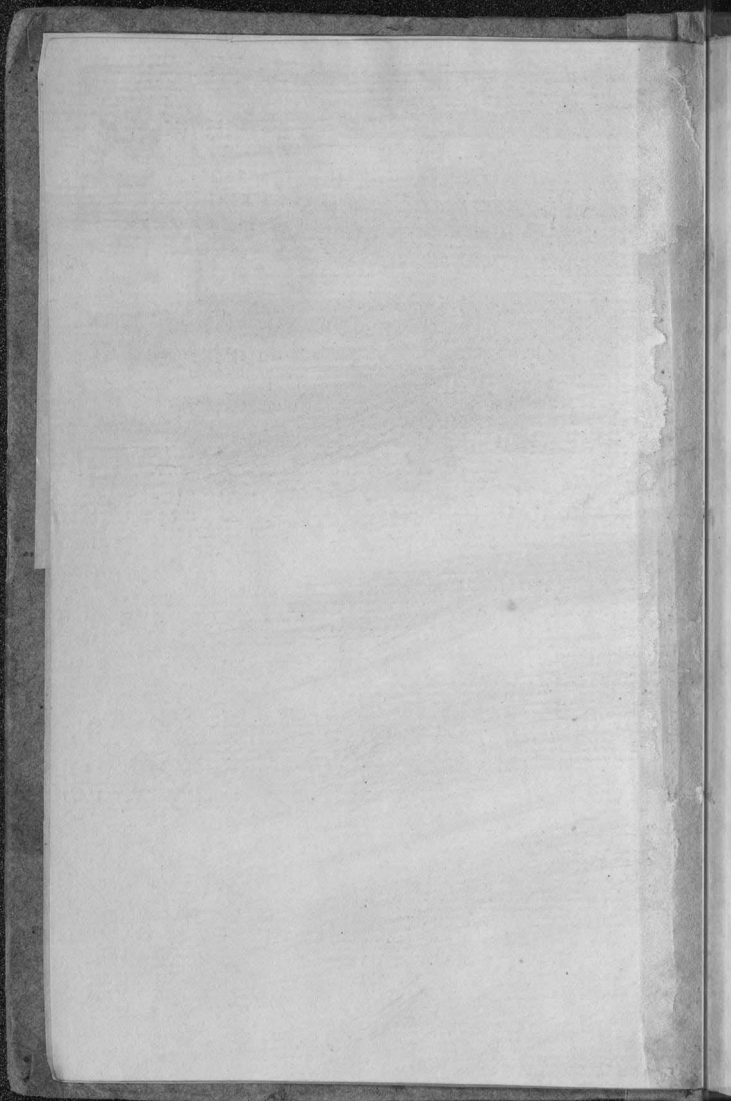



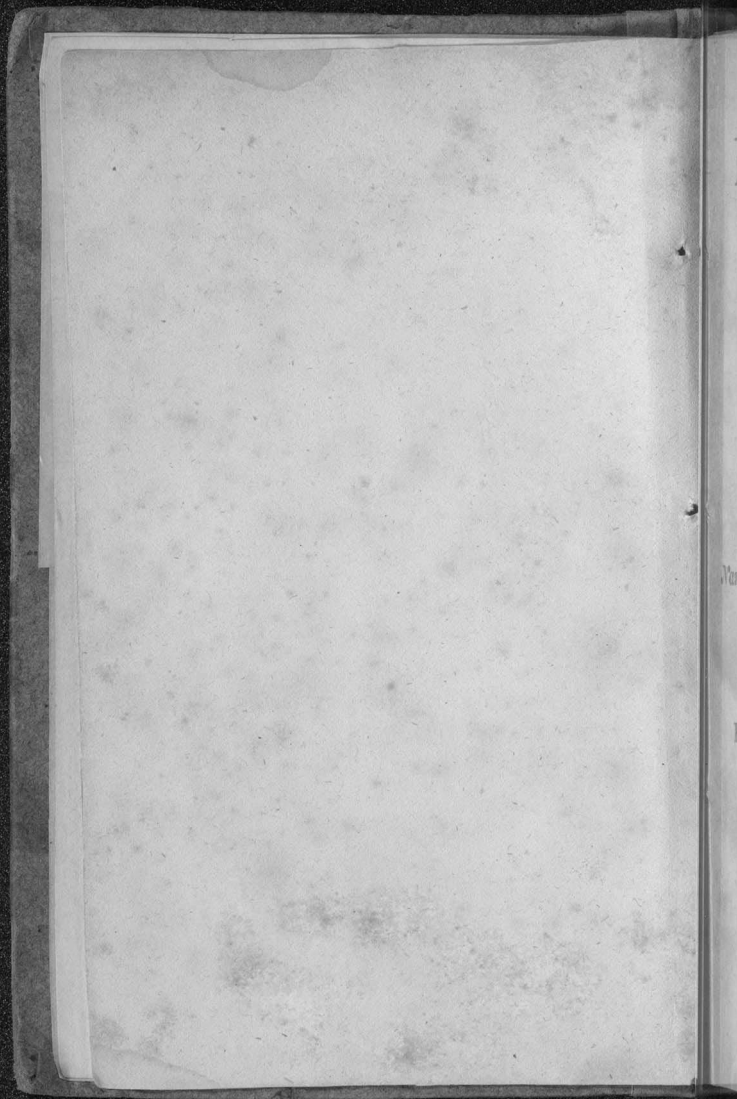

A
DIRECTORY,
AND
REGISTER
FOR THE YEAR

1814;

CONTAINING THE

*Names, professions and residence of the
heads of families, and persons
in business, &c. &c.*

OF THE

BOROUGH OF WILMINGTON,

AND

BRANDYWINE.



PRINTED BY R. PORTER.

De 1.
F
174
24
W 7
D 56

INTRODUCTION.

WILMINGTON is a flourishing borough, pleasantly situated, between Christiana and Brandywine Creeks, within about three miles of the river Delaware, in latitude $39^{\circ} 54' 21''$ N. and longitude $1^{\circ} 27' 31''$ E. from Washington City. Distant from Philadelphia twenty-eight miles, and course nearly due S. W.—from Baltimore seventy and an half miles, and from Washington City one hundred and twelve miles.

The two creeks, above mentioned, after running through a fertile country for several miles form a junction about a mile and a half below the borough. When opposite to Market-street they are only one mile asunder; which distance may be considered as the length of the town from north to south. The former of the streams runs to the southward, and the latter to the northward, separating Wilmington from Brandywine village.

Brandywine creek may be considered as a tributary stream to Christiana, and, though

shallow in many places, is of sufficient depth to admit vessels of considerable burthen as high as the mills—consequently a great part of the immense trade of these mills is carried on by navigation.

Christiana is of sufficient depth to admit ships of upwards of three hundred tons burthen as high as Wilmington wharves. Thus situated, Wilmington is well calculated either for a maritime or manufacturing town. But as the Brandywine affords so many elegant seats for mills and factories, the commercial interest yields to that of the manufacturing.

Agreeably to the census of 1810 the number of inhabitants were 4416 ; since that time we may calculate on an increase of 4 or 500 ; making at this time near 5000.

Agreeably to an account recently taken there are twenty one schools and seminaries of learning within the borough, including a college, a female boarding school upon an extensive plan, and a select school for the education of young gentlemen, where the French language is taught. These different schools educate near 700 scholars daily.

There are eight places of religious worship in Wilmington : viz. one Friends, one Baptist, two Presbyterian, one Episcopalian Church,

one Methodist and two African, exclusive of a second Baptist now forming. There are likewise a number of humane and public spirited societies calculated to relieve the oppressed and "soothe the woes of man," now organized, of which mention will be made in the Appendix.

The views from Wilmington are exceedingly beautiful. On the east, beyond a large extent of highly cultivated meadow, whose beauty is heightened by numerous flocks "as they carelessly feed," rolls the river Delaware, the great commercial highway for thousands "to the four corners of the globe."

On the south the eye is delighted with the meandering Christiana, gently rising into the country till the sight is obscured by intervening objects—whilst the adjacent meadows, farms, woods, hills and mansion houses greatly enrich the scene.

On the west and north the view is sooner obstructed; but the rising hills, the waving lombardies and the spreading oaks, which terminate the view, rather increase than diminish the beauties of the prospect.

The remarkable grandeur of the Brandywine can be better viewed than described. The confused noise of thirteen merchant mills, of the largest size, is no sooner lost (when ascending

the stream) than the ear is saluted with the sound of the descending waters dashing over the falls in torrents—whilst the contiguous hills present sites for country seats equal in beauty to any upon the Delaware.

Upon the whole Wilmington may be considered as pleasant a town as any upon the continent. Nor is this the opinion of a *few residents therein*; but the fact has been testified, and will be confirmed by numerous succeeding travellers.

PREFACE.

IN offering the Wilmington Directory to the public, the compilers will just observe, that as it is the *first* thing of the kind ever published in the borough, they hope its juvenile days may be spent in *peace*—and if it is permitted (through a fostering hand) to grow to maturity, they hope it will increase in perfection as it increases in years.

They return their grateful acknowledgments for the generous subscription already bestowed upon it.

Al
Ad
Al
Al
Al
Al

Al
Al
Al
An
An
An
An
An

Ag

As
As

WILMINGTON DIRECTORY.

A

- ADAMS Mrs. corner of French and third
Adams widow, gentlewoman 144 Shipley
Alrichs Isaac, taylor 6 Market
Alrichs Thomas C. tinman 5 W. High
Alrichs Jacob & Co. machine factory Shipley
corner of Broad
Alrichs & Dixon, machine factory 9 E. Hano-
ver
Alrichs David, carpenter, Shipley between
Broad and Kent
Alrichs Jacob, machinist, Brandywine walk
Market
Alderdice Jane, bonnet maker 3 E. Second
Allen Eli, machine maker 14 E. Queen
Anderson Mrs. 8 E. High
Anderson John, tobaceonist 57 E. Front
Anderson Isaac, inkeeper 7 W. High
Anderson Wm. J. taylor 66 Market
Arbuckle James, tavern keeper (Spread Eagle)
Market
Ashburnham Joseph, borough collector and
clerk of market 5 E. High
Ashby Nancy, seamstres Spring Alley
Askew Samuel, carpenter Kennett road

Bayard James A. attorney at law 221 Market
Bassett Nathan, dry goods and dwelling 65
Market

Bassett Richard, esq. corner of Third and
French

Bassett Nathan's and Josiah, grocery s W.
High

Barr Neal, cooper 146 Market

Bailey Joseph, dwelling 47 Market

Bailey & Co. apothecaries 49 Market

Bailey Henry, John & Co. traders, 30 High
corner of French

Battersby James, butcher near corner of French
and Queen

Ball Peter, stage driver between Queen and
High

Barrett Thomas, carman below Walnut in Se-
cond

Barnes Miller, huckster 19 W. High

Barnes Nathan, shoemaker W. Queen between
Tatnall and West

Baker George, ship carpenter 35 E. Water

Baker Thomas, sea captain 6 E. Second

Bannard John, potter 12 E. Second

Baldwin Sarah, seamstress 15 E. Second

Baldwin widow, 29 Shipley

Bail Ann. milliner 32 King, corner of Second

Bevis Joseph, carter 6 King corner of Front

Bevis Job, ditto

- Benderman Bridget, huckster W. Hanover between Tatnall and West
Betts Benjamin, carpenter West st. between Hanover and Queen
Bernard Wm. cooper Walnut below Second
Beckley Solomon, brush maker 9 W. High
Beckley Chester, tinman 83 and 85 Shipley—shop and dwelling
Beckley Nathaniel, tinman Tatnall between Queen and Hanover
Beckley Oren, tinman High beyond West
Beckley, Robinson & Springer, card manufactory 44 W. High
Beckley Justis, brush-maker and tinman 41 King
Bingham Mary, dry goods 37 Market
Bines Rachel, dry goods 15 E. Second
Blackburn Alexander, soap-boiler High below Walnut
Blackwell George, shoemaker 165 Market
Black Mary, gentlewoman 211 Market
Black Mary, baker 20 E. Second
Blackford Garrett, dry goods 9 E. Second
Boggs Ann, slop shop, 16 Market
Bowles widow, huckster 139 Market
Bowers Thomas, shoemaker French between Third and High
Boon Andrew, labourer below Walnut in Second
Boddy Stephen, sadler 71 Market, and dwelling 3 E. Third
Boyd Matthew, taylor 36 E. Second

- Bonsall widow, grocery 107 and 109 Market
Bonsall Isaac, book binder 10 E. High
Bonsall Hannah, 29 E. High
Bonsall Eleanor, teacher 109 Market
Bonsall Hannah, seamstress ditto
Broom & Davis, attornies, office W. Third next
John Reynolds'
Broom widow, gentlewoman 73 Shipley corner
of Third
Brown William, coach maker, dwelling 133
Market, shop 149 Market
Brown Mary, 156 King
Brown John & James, weavers 3 E. High
Brown Isabella, shop keeper 3 E. High
Brown Wm. tanner 22 E. High
Brown Benjamin, grocery store 4 W. High
Bonsall John, stone mason West between Se-
cond and Third
Brinton David, stage office 84 Market, corner of
High
Bringhurst Joseph, apothecary 85 Market
Brobson James, marshall D. D. 48 Market
Brobson Wm. P. attorney at law ditto
Brinckle Dr. John, 76 King
Bryan James, merchant W. Front between
Orange and Tatnall
Bryson Hugh, labourer French between Front
and Second
Bradun Thomas, grocery 7 E. Second
Bradun Thomas, taylor Tatnall beyond Kent
Brookes widow, gentlewoman 91 Shipley
Bradford Mrs. nurse 82 King

Bradford M. printer and stationer 36 Market
and 35 Shipley

Burgess John, farmer pasture at end of Broad

Burrows Eliza, mantau maker French between
Hanover and Broad

Burrows John, stone mason West between Se-
cond and Third

Buchanan Nathan, hatter 34 E. Second

Bush Wm. merchant Bush's wharf

Bush captain David, corner of French and Wa-
ter

Bush Samuel, captain 30 King, corner of Se-
cond

Burns Mary, widow corner of Hanover and
French

Byrnes Daniel, cashier bank Wilmington and
Brandywine 2 W. Second

Byrnes Jonathan, apothecary 49 Market

C

Carnahan Samuel, weaver corner of Orange
and High

Carnahan James, wheelwright Kennett Road

Catherwood Mary, widow 32 Market

Cannon Ann, milliner 59 Market

Caverly Peter, gentleman 75 Market

Canby Charles, clock and watch maker, 77
Market

B

Campbell Joseph, gardener Brandywine walk
Market

Carshaw Robert, stone mason West between
Second and Third

Cable Thomas, shoemaker 10 E. Second

Carr Nancy, spinster French between Third
and High

Chandler Benjamin, bricklayer W. Broad be-
tween Shipley and Orange

Chandler Wm. currier shop 15 Shipley

Chesnut & Harker, dry goods store 22 Market

Chesnut Jared, chair manufacturer 20 Market

Clark Wm. hatter one door below Third in
French

Clark Charles, painter and glazier Tatnall be-
yond Broad

Clark widow, Orange between Third and High

Clark Thomas, George and Pierce, labourers
between Third and High

Clayton Charlotte, West between Kent and
Broad

Cloud widow, boarding house 219 Market

Collins Wm. gentleman, 115 Market

Collins James, taylor 23 Market

Cochran James, dry goods 57 Market

Cochran Dr. 143 Shipley

Coxe Esau, brick maker, 131 King

Connelly Dominic, 147 King

Crozier Thomas, shoemaker 42 King

Crozier widow, 50 King

Congar John, 20 E. High

Cole Thomas, house carpenter 37 E. Water

- Conway Patrick, taylor 18 E. Front
Cook Zacheus, stage office corner of French
and High
Cook Wm. nailer 11 E. Water
Cook Wm. 8 E. High
Creemer Jacob, tobacconist 5 Market
Crompton Charles, labourer 86 King
Critsan Phillip, shoemaker corner of French
and Queen
Crawford John, weaver W. Hanover between
Tatnall and West
Crawford James, carter 15 E. Third
Crosby James, spinning-wheel maker W. Broad
between Tatnall and West
Crips John, shoemaker Shipley between Broad
and Kent
Currey Wm. barber 66 Market
Crozier Joshua, comb maker 14 E. Second
Curtz Elizabeth, midwife Orange between Kent
and Wood
-

D

- Davis John, attorney at law, 206 Market
Davis James, teacher 136 King
Davis Peter, sexton ditto
Davis Matthew, Brandywine walk Market
Dawson Sarah, gentlewoman Walnut opposite
Methodist meeting house
Dauphin Joseph, ship chandler 15 E. Water

- Dauphin Jane, widow gentlewoman West between Kent and Broad
Dauphin Frederick, ropemaker West between Kent and Broad
Day Joseph, shipwright Tatnall between High and Queen
Dare E. K. teacher 50 French between Second and Third
Derickson capt. Nathaniel, corner of French and Kent
Degier Dr. French between Hanover and Broad
Dell Thomas, butcher Orange between High and Queen
Devou Benjamin, shoemaker 3 W. High
Dickinson David, patent plough maker W. Front beyond Tatnall
Dixon John, merchant, store Market-street wharf, dwelling 199 Market
Dixon Isaac, machinist 197 Market
Dingee Daniel, shoemaker 78 King
Downey Michael, carter 17 W. Front
Downing Joseph, clerk 219 Market
Donaldson Margaret, 19 Market, dry goods
Doras Barney, weaver Orange between Second and Third
Dougherty capt. 55 E. Second
Dodge Daniel Rev. 41 E. High
Dobby Wm. labourer French between Front and Second
Dunlap Margaret, spinster French between Queen and High

- Dunlap Margaret, tayloress French between
Queen and High
Durell Joseph, painter &c. 27 Shipley
Duddell James, machine maker corner of Kent
and King
Dunott Miller, bookbinder 105 Shipley
Dutton William, carter, corner of French and
Spring Alley
-

E

- Elliott John, 93 Shipley
English Elisha, labourer below Walnut in Se-
cond
Erwin Letitia, 33 High
Erskine Wm. blacksmith, dwelling 95 Market
and 117 (shop) in Shipley
-

F

- Fairlamb Jonas P. surveyor and conveyancer 9
E. High
Ferriss Ziba, clock and watch maker 1 W.
High
Ferriss John, 151 Market
Fisher George, blacksmith 12 E. Front
Flemming John, grocery 113 Market corner of
Queen

Fletcher James, butcher Orange between Second and Third

Flannelly Michael, carpenter Orange between Second and Third

Ford Samuel, teacher 174 Market

Ford Turbin, carter 15 E. Third

Ford Wm. blacksmith West between Kent and Broad

Fox Mrs. huckster corner of French and Second

Forrester Dr. Alexander, 151 Shipley

Fost James, plaisterer 144 King

Fobes Azariah, teacher 82 King corner of High

French & Way, cabinet makers 99 and 101 Market

French Wm. cabinet maker 148 King

French Rebecca, huckster 63 E. Front

Fredd John, labourer 68 E. Second

Fredd John jun. revenue service 33 E. Second

Fussell Esther, mantua maker French between Second and Third

Fussell Jacob, French between Second and Third

G

Galloway Wm. cooper, pasture between Hanover and Broad

Garratt Christopher, Tatnall between High and Queen

- Gardner James, dry goods 76 Market
Garrison B. capt. 70 E. Second corner Walnut
Geddes Henry, domestic dry goods 28 Market
George Rebecca, gentlewoman and George
Phoebe, 181 Market
Gest Abraham, carpenter 158 King
Gilpin Edward, ironmonger 42 Market
Gilpin Abigail, 28 E. Second
Gilpin Wm. 18 W. High
Gilpin Joseph C. grocery 13 E. Second
Gilpin Edward, dwelling 22 King corner of
Second
Giffing Andrew, grocery 8 King corner of Front
Giffing John, shoemaker 7 E. High
Giffing Thomas, shoemaker 24 E. High
Giffing Edward, cooper 9 E. Water
Gibbons Dr. Wm. 125 Market
Gibson Thomas, waterman Walnut near Me-
thodist meeting house
Gillis James, dry goods and batter 78 Market
Gordon John, merchant dwelling 7 Market—
store 7 W. Front
Gorley Wm. Tatnall between Front & Second
Grubb Joseph, ironmonger 74 Market
Grubb Adam, tinman 17 E. Front
Gregory John, shoemaker French between Ha-
nover and Broad
Green Caleb, sea captain 109 Shipley
Grimes John, stone mason Tatnall between
High and Queen
Grasell Susan, nurse 49 Market
Guyer Hezekiah, carter below Front in French

- Haddock Jacob, nail factory near toll house
 Market street wharf
 Haines Joseph, 40 corner of Front and French
 Hallowell Wm. J. potter Orange between Third
 and High
 Hagany John, shoemaker 73 Market
 Hamilton James, taylor 111 Market corner of
 Queen
 Hamilton Archibald, attorney at law 6 W.
 Queen
 Hambly Henrietta, gentlewoman 11 E. High
 Hanson Thomas, merchant 59 E. Front, store
 lower wharf
 Hanson Samuel, carpenter Walnut opposite
 Methodist meeting house
 Hassell Jacob, brass founder W. Broad be-
 tween Orange and Tatnall
 Harp David, waterman 16 King
 Harris Barney & John, shipwrights Second be-
 tween Orange and Tatnall
 Harriss Joseph, carpenter 24 E. Third
 Harbinson David, boarding house 48 King
 Harbinson Wm. windsor chair maker 66 King
 Harker Joseph, cart owner 5 E. Front
 Harbert Isaiah, labourer 13 E. Front
 Hartley Joseph C. grocer 50 Market
 Hart Oliver, labourer opposite African church
 Hart James, blacksmith 140 King
 Harvey Charles, 127 and 129 Market dwelling
 and dry good store

Harvey Job, 127 Market

Harvey Andrew, painter and glazier corner of
French and Broad

Harvey Wm. W. painter and glazier 5 E. Ha-
nover

Hayes David, shoemaker 88 Market

Hays Henry, grocer 41 Market

Hays Stephen, cooper near the Arsenal

Hays Joseph, cooper W. Front between Orange
and Tatnall

Hedrick John, merchant 28 King

Hedges John, rope maker 10 Market

Hedges John, Kennett Road

Hedges Hannah, midwife Kennett Road

Hemphill Wm. gentleman 102 Market

Hendrickson John, cart owner 35 King

Hendrickson Isaac, conveyancer &c. 43 E. Se-
cond corner of French

Hewes Edward, clerk Delaware bank 91 Mar-
ket

Higby James, carpenter 8 W. High

Hilles Eli and Samuel, boarding school 168
King

Hickman Aaron, carman Walnut between Front
and Second

Hill John F. revenue service 27 E. Front

Hillman Benjamin, cooper 39 E. Front

Hoe Esther and sister, spinsters 25 E. Front

Hogg James, tallow chandler 31 E. Water

Hogg Jane, baker corner of Orange and High

Hollingsworth Eli, machine maker 230 Mar-
ket

Holstein Wm. carter below Front in French
Hopkins Charles, lieut. U. S. Army, 31 Ship-
ley

Horsey Outerbridge, attorney at law, 215 Mar-
ket

Hudson James, labourer 31 E. Second

Humphries Peter, coach maker 11 E. High

I

Jackson Joshua, dry goods 94 Market

Jackson Rebecca and Mary, 29 E. Second

James Mary, gentlewoman 195 Market

Jefferis Brazillai, turner 179 Market

Jefferis Mrs. boarding house 64 King

Jefferis widow, baker 104 Shipley

Jefferis widow, Shipley between Broad and
Kent

Jones George, taylor 80 Market

Jones Theophilus, shoemaker 27 Market

Jones George, clock and watch maker 29 Mar-
ket

Jones Edward, sea captain Walnut above
Spring Alley

Jones Rebecca, nurse two doors above Front in
Walnut

Jones Morgan, merchant 31 E. High

Jones Wm. G. cabinet maker 13 Shipley

Jones widow, 60 Shipley

- Jones John, potter Orange between Front and
Christiana Creek
Jones widow, 12 W. Front
Jones Richard, farmer W. Second between O-
range and Tatnall
Jones Joseph, clerk W. Second between Orange
and Tatnall
Jones Phillip, carpenter shop W. Third corner
of Orange
Johnson M. and E. bonnet makers 131 Market
Johnson Nathan, ship carpenter Brandywine
walk, Market
Johnson John T. house carpenter French above
Broad
Johnson George, cooper custom house wharf
Johnson James, joiner 11 E. Third
Johnson Wm. blacksmith W. between Kent
and Broad
Johnson Caleb, W. between Second and Third
Johnson widow, W. Second between Orange
and Tatnall
Johns Dr. Arthur, clerk Del. district corner of
Walnut and Second
Israel Barnet, Orange between Front and Se-
cond
Israel John, pedlar W. Second between Orange
and Tatnall
Iron Foundary, W. Second beyond Tatnall

- Kean Matthew, dry goods 25 Market
Kean Mrs. gentlewoman 25 Market
Kendall Isaac, taylor 167 Market
Kendall widow, Shipley between Kent and
Wood
Kendall Samuel, Shipley between Kent and
Wood
Kendall & Mason, wheelwrights shop Kent be-
tween Shipley and Orange
Kindigh Abraham, stage driver French between
Second and Third
King Wm. labourer Chicken Alley
Kirkpatrick David, Christiana hundred collec-
tor 115 Shipley
Kirk Caleb, bellman, French below Second
Kirk William, brickmaker Broad third door be-
low King
Kirk widow, Orange corner of High
Kirk Jacob, wheelwright Kennett Road
Kinsey Abraham, teacher 219 Market
Kinsey Stacey, carpenter W, Broad between
Orange and Tatnall

Lamborn Eli, inn keeper 112 Market corner of Queen

Lamborn Jonathan, taylor 1 Market

Lang Mrs. 144 King

Larken Wm. grocer 10 W. High

Latimer Ann, gentlewoman 123 Market

Lavery Michael, blacksmith dwelling 65 shop 55 King

Lavery Peter, blacksmith 15 E. Third

Leonard Frederick, lumber merchant, counting house Market near Christiana bridge, dwelling 25 Shipley

Lewis Evan, teacher, school 127 King, dwelling 125 Market

Linch Margaret, spinster French between Third and High

Linch Hugh, labourer 3 King

Liston Edmund, revenue service Walnut between Second and Third

Lislie James, fence maker and gardener Tattali between Queen and Hanover

Lockerman Matthew R. stationer and bookbinder 93 Market

Lock Thomas, tanner Orange between Second and Third

Love Robert, printer 116 King

Lowndes George, corner of Kent and King

Lowderback Henry, blacksmith 23 E. High

- Macfarlane Robert, inn keeper corner of Market and Water
Manuel Jane, nurse 63 E. Front
Marshall Margaret, 120 Market
Mackey widow, 164 King
Mason Barratt, 15 E. High
Mason Peter, farmer 223 Market
Mason Benjamin, carpenter Broad between King and French
Mason Park, constable Shipley between Kent and Wood
Matlock Benjamin, carter 6 King, corner of Front
Massey Thomas, manufacturer 140 Market
Massey Ezekiel, toll keeper Wilmington bridge
Marrow Wm. labourer between Kent and Broad
Megear Michael, hatter 141 Market
Mendenhall Eli, dry goods 17 E. Second
Mendenhall Joseph, grocer 25 King corner of Second
Mendenhall Thomas, capt. 69 E. Front
Mendenhall Phillip, lieut. U. S. army 69 E. Front
Merritt Mrs. 9 E. Water
Merrihew Joseph, sea capt. corner of Walnut and Spring alley
Metz Henry, 106 Shipley
Metz George W. travelling bookseller West between Broad and Hanover
M^cAllister widow, 32 Market

- M^cAllister A. shoemaker 104 Market
M^cBride Mrs. nurse French between Hanover
and Broad
M^cCall Andrew, tobaccoist 46 Market
M^cCall & White, tobaccoists 33 Market
M^cCall Eliza, nurse 57 E. Front
M^cCally Isaac, carter French between Second
and Third
M^cCarton John, grocer 9 Market
M^cCarroll widow, W. Second between Orange
and Tatnall
M^cClary Margaret, tayloress 6 E. Second
M^cClear Mary, milliner 58 Market
M^cClung John, tailor 55 Market
M^cClary, Samuel, machine maker corner of
High and French
M^cCorkle Mary, milliner 79 Market
M^cConnell Thomas, goldsmith and jeweller
122 Market
M^cConnell Mrs. washerwoman 96 King
M^cCoombs Jacob, carter Orange between Kent
and Wood
M^cCoy Daniel, labourer, French between Front
and Second
M^cDowell Thomas, merchant, dwelling 60 King,
counting house custom house wharf
M^cDowell Jane, seamstress Brandywine walk
M^cGinn Paul, innkeeper 1 King, corner of Wa-
ter
M^cIlvane John, shoemaker 31 Market
M^cIlvane Mrs. 75 King

- M^cIntire Wm. stone mason Orange between
Hanover and Broad
M^cIntire Christopher, labourer Orange between
Hanover and Broad
M^cIntire Elizabeth, Second between Orange
and Tatnall
M^cIntire Michael, plaisterer Hanover between
Tatnall and West
M^cKnight James, cooper French between Se-
cond and Third
M^cKinney M. major, dwelling 37 King, domestic
store 19 E. Water
M^cKean Ann, tallow chandler 142 King
M^cKean James, shoemaker 31 Market
M^cKee Hugh, carpenter 183 Market
M^cLane Allen, col. collector of the port,
French two doors above Second
M^cLane Louis, attorney at law 119 Market
M^cLane Allen, jun. Dr. 177 Market
M^cLane Mary, store keeper French corner of
Spring Alley
M^cLane Charles, taylor 33 E. Second
M^cLaskey John, cake man W. Front beyond
Tatnall
M^cManyman Barney, taylor French between
Front and Second
M^cNeal Valentine, shoemaker 100 Market
M^cSparren widow, huckster Front between O-
range and Tatnall
Miller Mrs. 127 King
Miller Wm. brick maker Church Lane
Miller Rebecca, 14 E. Queen

- Miller Mrs. 20 E. High
Miller Caleb, butcher Orange between Second
and Third
Milligan Catharine, gentlewoman 159 Market
corner of Broad
Milligan Grace, midwife 25 E. Second
Mitchell John, millwright corner of Chesnut
and French
Monro George Dr. 26 Market
Montgomery widow, drygoods 185 Market
Montgomery Elizabeth, teacher 185 Market
Moore Joseph, shoemaker 68 Market
Moore & Robinson, coach makers 130 Market
corner of Hanover
Moore John, stage driver French below Queen
Moore Nathaniel, coach maker French between
Front and Second
Moore & Ritchie, taylors 6 E. Second
Moore Robert, coach maker 80 Shipley
Moore Enoch, shipwright Orange below Front
Moore widow, Queen between Market and
Shipley
Morrison Thomas, carter Orange below Front
Mount John, stone mason 33 Shipley
Mowlan Richard, constable Shipley between
Broad and Kent
Murdock James, livery stable keeper 8 E. Se-
cond
Murphey Elizabeth, French between Front and
Second
Murphey Arthur, huckster 13 W. Front

N

- Naff Hance, auctioneer and flour inspector 81
and 83 Market
Newlin Cyrus, 201 Market
Newlin Joseph, carpenter 92 King
Nichols Samuel, dry goods 82 Market
Nichols Hannah, 16 E. Queen
Nichols John, labourer corner of French and
Broad
Noblett Dell, cabinet maker Shipley between
Broad and Kent
-

O

- O'Daniel Francis, justice peace 53 Market
O'Daniel Peter, taylor 3 Market
Ocheltree Elizabeth, dry goods 5 E. Second
Ocheltree Eliza, milliner ditto
O'Flinn Capt. Patrick, innkeeper 64 Market
corner of Third
Otley Abner, brass founder Shipley between
Kent and Wood
Osbourne Eleanor, shopkeeper 18 E. Second
Our David & Co. 96 Market domestic cotton
yarn store

Painter Samuel, rush bottom chair maker 148
Market

Patterson John, dry goods 30 Market

Patterson Wm. saddler 64 Market

Paulson Aaron, dry goods 43 Market

Peach widow, Orange between Second and
Third

Pedrick Thomas, shoemaker 25 E. Front

Pennington Ashbury, S. bookbinder 98 Shipley

Pepper Henry J. silversmith and jeweller 60
Market

Pepper Lydia, milliner 60 Market

Perkins widow, gentlewoman 175 Market

Perine John, bricklayer & stone mason French
corner of Spring Alley

Peterson Jacob, carpenter 51 E. Second

Peterson John, turner Orange between Front
and Second

Physick Henry W. gentleman 54 King

Phillips Mrs. 147 King

Pierce Joseph, druggist 52 Market

Pierce Dinah, boarding house 208 Market

Pierson Robert, carpenter shop 116 Market,
dwelling in Shipley corner of Broad

Pierson Jonathan, painter and glazier 127 Ship-
ley

Pinesett Solomon, capt. French near African
church

Pinesett Uriah, capt. 41 E. Front

Plumley James, tavern keeper W. Front be-
 yond Tatnall
 Poole Richard, shoemaker 8 Market
 Poole Wm. shoemaker 46 King
 Pogue John, fisherman 29 E. Front
 Pogue Wm. shoemaker 37 E. Front
 Porter Robert. printer, stationer &c. 97 Market
 printing office 97 Shipley
 Porter Alexander, livery stable keeper 64 Ship-
 ley
 Pryce Rev. Wm. 225 Market

 R

Rankin Wm. 164 King
 Rankin Wm. teacher West between Kent and
 Broad
 Rea Moses, stone mason 203 Market
 Rea John, mason, Chicken Alley
 Read Joseph, surveyor, conveyancer and ac-
 countant 205 Market
 Read Thomas, Rev. Dr. French between Kent
 and Broad
 Reading Mrs. gentlewoman 229 Market
 Reason Margaret, widow W. Queen between
 Tatnall and West
 Reynolds John, ironmonger 69 Market corner
 of Third
 Rice James, grocer 2 Market corner of Water

- Richardson Thomas, coachmaker 202 Market
Richardson John, 35 corner of French and
Third
Richards Nathaniel, dry goods 14 W. High
Richards Wm. iron founder W. Second between
Orange and Tatnall
Richards Wm. flour and feed store and dwelling
56 and 58 Shipley
Richmond Samuel, weaver, Orange between
Second and Third
Riley Samuel, chair maker 27 E. Front
Ring Wm. nailer 13 E. Water
Ritchie Elizabeth, huckster Tatnall between
High and Queen
Robinson Nicholas, 85 King
Robinson Israel, carpenter French above Broad
Robinson Wm. coach maker French between
Hanover and Broad
Robinson Wm. shoe store 98 Market
Robinson Ebenezer, grocer 32 Market
Robinson Joseph, merchant 19 E. Second
Robinson Aquilla, house carpenter 79 Shipley
Robinson Thomas, Orange between Second and
Third
Robinson Jacob W. 41 King
Robinson Jacob, carter 18 King
Robinson & Gwynn, 15 Market, chair manufac-
turers
Robnett David, captain revenue service 19 E.
Front
Robnett Rachel, between Third and High in
French

Roberts Lydia, gentlewoman French between
Second and Third

Roberts Catharine, 121 Market

Roche Edward, justice peace, notary, convey-
ancer, &c. 90 Market

Rodney C. A. attorney at law 193 Market

Rogers James, labourer 169 Market

Rollins Thomas, hatter 63 Shipley

Rose Samuel, confectioner 31 King

Ross Samuel, grocer 12 Market corner of Front

Ross Samuel & Co. merchants Market street
wharf

Ross John, grocer 21 W. Front

Rudolph John, butcher and commissary U. S.
army 13 Market

Rumsey John & William, gentlemen 211 Mar-
ket

Rumford John, hatter, brickmaker, &c. 92 Mar-
ket

Rumford Sarah 11 E. High

Rumford Samuel, hatter *Hanover* between
King and French

Rumford Thomas, printer *Hanover* between
King and French

Rumford Wm. hatter 67 and 135 Market

Ring Thomas, tanner 39 King

- Sanders Abel, carpenter, 162 King
Sanders John, painter and glazier 77 King
Savill Levi, blacksmith *High* near *Walnut*
Savill Jonathan, blacksmith 10 *E. Hanover*
Savill John, wood corder 179 Market
Savin Mary, store keeper 34 King
Scanlan John, grocery 56 Market
Scott Robert, hatter 140 Shipley
Schrader Frederic, gun smith and tavern keeper,
West corner of *Hanover*
Sellars John, hatter 51 Market, shop 54 Ship-
ley
Seeds Joseph, machine maker corner of *French*
and *Third*
Seal widow, 70 Shipley
Seal Caleb, west corner of *Hanover*
Seal William, west corner of *Hanover*
Seal David & Caleb, tan yard *W. Queen* be-
tween *Orange* and *Tatnall*
Sharpe Eli, tavern keeper 11 Market corner of
Front
Sharpe Abiah, sea captain *W. Front* between
Orange and *Tatnall*
Sharp Jacob, carpenter 44 *E. Second*
Sheward J. & P. cabinet makers shop 207
Market
Sheward Perry, cabinet maker 112 Shipley
Sheward John, cabinet maker *Orange* between
Kent and *Wood*

- Sheward Caleb, brewer and malster *W.* Second
between Orange and Tatnall
Shivers Thomas, gentleman 94 King
Sheetz George Rev. second door below King in
Broad
Shipley *Wm.* butcher 66 Shipley
Shipley Joseph, brewer and malster Tatnall
corner of *High*
Shipley Robert. Thomas & John, farmers west
corner of *High*
Simmons George, carpenter and board merchant
7 King corner of *Front*
Simmons George, mason 192 Market
Simmons *Wm.* board merchant 34 corner of
Water and French
Simpson John, weaver and dyer 37 Shipley
Simpson James, shoemaker and dry goods 49
W. Front
Smedmer Mrs. boarding house 5 King, corner
of *Front*
Smith Dr. *E. A.* 150 King corner of Broad
Smith Dr. Robert S. ditto
Smith Thomas, tanner 56 King, shop *W.* Second
beyond Tatnall
Smith *Wm.* coach trimmer 162 King
Smith John, painter and glazier 18 Market
Smith John, starch manufacturer *Walnut* near
High
Smith Mary, tayloress *High* between *French*
and *Walnut*
Smith Mary, corner of *French* and *Chesnut*
Smith James, plaisterer 51 *E.* Second

- Smith J. M. boarding house Shipley between
Kent and Wood
Smyth David, domestic yarn store 95 Market
Smith Charles, tallow chandler Tatnall between
High and Queen
Smith Thomas, shoemaker Tatnall between
Queen and High
Snag Mrs. 29 E. Water
Sneath Sarah, milliner 70 Market
Solomon Isaac, grocer 20 Market
Spackman Thomas, bricklayer West between
High and Third
Spackman Thomzin, widow 13 E. High
Springer B. H. first door below Third in French
Springer Peter, wheelwright 48 King
Springer John, taylor 45 Market
Springer Thomas, shoemaker 79 King
Sperry John, grocer Hanover between King and
French
Spotts John, baker 71 King, corner of High
Squibb Robert, currier shop 24 W. High, dwell-
ing 111 Shipley
Stagg Josiah, brick maker Church Lane
Stanton Thomas, carter 25 E. Front
Starr Isaac, tanner W. High between Tatnall
and West
Starr Caleb, teller Bank Delaware W. High be-
tween Tatnall and West
Starr Joshua, tanner West between Second and
Third
Stapler John, merchant Front between Orange
and Tatnall

Stewart Duncan, revenue service 38 King
Stephens Thomas, labourer Walnut between
Front and Second
Sterritt Catharine, seamstress 9 E. High
Stevenson Isaac, esq. surveyor and conveyancer
Broad first door below King
Stidham Peter, 23 Shipley
Stidham John, waterman W. Front beyond Tat-
nall
Stigers Jordon, cartwright Orange between
Front and Second
Stockton Gen. John, 71 Shipley
Stroud Samuel, 69 Shipley
Sturgess Jonathan, shoemaker Walnut near
Methodist meeting house

T

Talley John, labourer Walnut between Front
and Second
Taylor Andrew, baker 62 Market
Taylor Eliza, milliner ditto
Taylor Samuel, grocery 17 Market
Taylor George, 14 King
Taylor A. F. hatter opposite African church
Taylor John, trader 48 corner of Front and
French
Taylor Charles, shoemaker 42 E. Second
Taylor Deborah, widow W. Queen between
Shipley and Orange

- Thomson Allan, dry goods 86 Market, corner
of High
Thomas Edward, tavern keeper 39 Market
Thelwell Deborah, teacher 33 King
Thomas John B. taylor 10 E. Queen
Tindall, Mrs. 88 Market
Torbert John, esq. 76 Shipley
Townsend Wm. carpenter 99 Shipley
Townsend Mary widow, W. Second between O-
range and Tatnall
Tobin Thomas, gentleman Orange between
Kent and Wood
Trainer Susan, huckster Walnut between Se-
cond and Third
Tripp John, Shipley near Broad
Tripp & Bonsall, curriers corner of Tatnall
and Second
Tryon Sasan, Walnut above Front
Trout Wm. stageman French between Second
and Third
Tull John, carpenter 100 Shipley
Tussey Alexander, carter Church Lane
-

U

- Ulman widow, gentlewoman 117 Market

V

- Vandiver Rebecca, mantau maker 164 King
Vaughan Eliza L. dry goods 72 Market
Vining Miss, gentlewoman Brandywine walk,
Market
Vining Henry, printer Tatnall between Queen
and Hanover.
Virtue Margaret, grocery corner of Water and
King
-

W

- Wagstaff James and Hugh, spindle makers
188 Market, W. Kent between Shipley and
Orange, dwelling Kennett Road
Walker Eliza, milliner 44 Market
Walker Wm. blacksmith, shop Market between
toll house and Water street, counting house
ditto, dwelling 21 Market
Wallace Thomas, brick maker French near A-
frican church
Wallace Samuel, pump wright corner of French
and High
Walter Esther, 68 Shipley
Walraven Jesse, carpenter 39 E. High
Ward John, miller 128 Shipley
Ward John, stage driver 7 W. High
Warner John, farmer West between Second
and Third

- Warrington Thomas, house carpenter 150 Shipley
Watt John, carpenter 2 E. Second
Watt John, jun. watch and clock maker 34 Market, corner of Second
Watson Thomas, butcher French between Front and Second
Warwick Abraham, Tatnall between Front and Second
Way Francis, huckster W. Front beyond Tatnall
Weaver Wm. B. clock and watch maker 52 Market
Webster John, bricklayer 173 Market
Webster John, sadler 19 King, corner of High
Webb Benjamin, labourer 67 E. Front
Webb widow, grocery Shipley between Hanover and Broad
Webb Benjamin, tanner West between Hanover and Queen
Webb Nicholas, labourer 169 Market
Welch John, labourer Second below Walnut
Wells Arthur A. grocery 84 King corner of High
White Martha, umbrella maker and layer out of the dead 80 Market
White and M^cAllister, shoemakers 104 Market
White Nicholas R. carpenter 108 Market
White John, apothecary and china store, 106 and 110 Market

- White Robert, merchant 33 Market
Whitelock George, cabinet maker, shop 137
Market, dwelling 145 King
Whitelock Martha, W. Queen between Tatnall
and West
Wickersham Thomas, trader 138 Market
Williamson Nicholas G. attorney at law, 77
Shipley
Wilkinson Wm. cooper West between High and
Third
Wilkinson Robert, tanner West between High
and Third
Wilkinson Robert and Co. tan yard 40 W.
High
Wilson Carson & Alexander, shoemakers 38
Market
Wilson James, printer and stationer, &c. 103
and 105 Market
Wilson James, labourer 144 King
Wilson Susan, gentlewoman 43 High, corner of
French
Wilson Jane, 11 E. Second
Wilson Carson & David, tan yard W. Third
between Orange and Tatnall
Wilson David C. tanner dwelling 26 W. High
Windell Wm. revenue service 40 King
Winterbottom Thomas, huckster, bath house,
W. Front beyond Tatnall
Witherspoon Thomas, late clerk district 122
Market
Witsill George, cedar cooper 10 E. Water

Witsill Henry, cedar cooper, 92 Shipley, corner of High

Woolfe Nancy, boarding house 150 Market

Wolfe General James, silver smith 87 Market corner of High

Wolfe Michael, baker *W.* Front between Orange and Tatnall

Wolfe John, baker *W.* Front between Orange and Tatnall

Woolston Jeremiah, grocery 54 Market, dwelling 142

Wollaston Joshua, bricklayer 191 Market

Wollaston Samuel, bricklayer Shipley near Broad

Wood Samuel, copper smith and tin plate worker 63 Market, dwelling corner of Walnut and High

Woodside widow, teacher 11 Shipley

Woodcock Wm. 4 *W.* High

Worrell Edward, cashier bank of Delaware 64 King

Worthington Joseph, stage driver Third below French

Wright James, grocery 55 E. Second

Wrench Henry, carpenter *W.* Broad between Orange and Tatnall

Y

Yarnell Edith, dry goods, 6 *W. High*
Yeates widow, 45 Shipley
Yeates C. & A. tobacconists 24 Market
Yeates Charles, tobacconist, dwelling 46 King
Young George, machine maker 35 E. *Front*

Z

Zane Joel, teacher 65 E. *Front*

COLOURED INHABITANTS.

A

Adonis ———, Orange between Hanover and Broad

Agness John, *W.* Queen between Tatnall and West

Anderson Jacob, labourer French below Kent

Anderson *Wm.* labourer Chicken Alley

Anderson Thomas, labourer High below Walnut

B

Bastion Luke, labourer Chicken Alley

Beech James, labourer *West* between Front and Second

Bird *Wm.* labourer French between Hanover and Queen

Blake Rosana, washerwoman 61 King

Blake Andrew, labourer French between Hanover and Queen

Blake John, labourer high below *Walnut*
 Bordley Adam, ostler *Walnut* opposite Presby-
 terian meeting house
 Bordley Stephen, labourer *West* between *Second*
 and *Front*
 Bodley Isaac, labourer *College Cellar*
 Bohannen Charles, labourer *Chicken Alley*
 Boyd James, labourer *W. Second* beyond *Tatnall*
 Bryan Perry, labourer *High* near *Walnut*
 Brown Wm. labourer *French* between *Hanover*
 and *Queen*
 Brown John, labourer *High* below *Walnut*
 Brown widow, *West* between *Second* and *Front*
 Brown Philip, labourer pasture between *Queen*
 and *Hanover*
 Bryan Thomas, *Tatnall* between *Front* and *Se-*
cond
 Butcher Henry, labourer 110 *King*
 Butler Thomas, labourer *French* between *Hano-*
ver and *Queen*
 Byard Jos. labourer *W. Hanover* beyond *West*
 Byard Samuel, *W. Broad* beyond *West*

C

Chance Wm. labourer *Second* below *Walnut*
 Chambers Samuel, labourer *French* opposite
African church
 Chippey Moses, labourer *French* between *Han-*
over and *Queen*

Clemmons James, labourer French below Kent
Clement Hannah, spinster French between Han-
over and Queen

Cloud Philip, labourer Chicken Alley

Conrad Oliver, labourer High below Walnut

Cooper Perry, tanner 110 King

Croson Ezekiel, West between Second and
Front

Crosby Moses, oysterman W. Broad beyond
West

D

Day Jacob, labourer opposite African church

Derrickson Thomas, labourer Chicken Alley

Doras Abraham, barber, dwelling 9 W. Front

Draper Moses, W. Broad beyond West

G

Green James, labourer High below Walnut

Green Larkin, carter West between Second
and Front

H

Hall Lydia, 124 King

Hall Sarah, pasture between Queen and Hanover

Hamey Cato, carter corner of Walnut and High
Harman Jerry, W. Queen between Tatnall and West

Hayes James, labourer High below Walnut

Hayes Edmund, Tatnall beyond Wood

Hinson Rachel, washerwoman Chicken Alley

Hill Scotland, labourer W. Queen between Shipley and Orange

Hunn Richard, labourer High below Walnut

I

Jackson Richard, labourer French above Kent

Jacob Stephen, labourer West between Second and Third

James John, 129 Shipley

James Benjamin, cooper W. Hanover beyond West

Jones Cuffy, W. Queen between Tatnall & West

K

Kain Andrew, labourer Chicken Alley

Kennard Richard, labourer Chicken Alley

L

Lairy James, tanner W. Hanover beyond West
Lancaster Richard, labourer Second below
Walnut
Laurencee Frederick, labourer High below Wal-
nut
Lober Wm. labourer, West between Second
and Front
Lunn Ann, washerwoman Chicken Alley

M

March Jacob, blacksmith W. Broad beyond
West
Merrit Loudon, labourer W. Queen between
Shipley and Orange
Miller Thomas, West between Second and
Front
Miller Abraham, labourer W. Second beyond
Tatnall
Morgan Jacob, gardener, &c. corner of French
and Queen
Morgan & Co. oyster cellar 9 W. High, corner
of Shipley
Morris Simon, Orange between Hanover and
Broad
Mussiman Peter, oysterman Chicken Alley

E

N

Nichols Joseph, 33 W. High
Noel & Doras, barbers 40 Market
Noel Andrew, dwelling 190 Market
Nutter Isaac, West between Broad and Hanover

P

Phibbins Paul, W. Broad beyond West
Pindergrass Jacob, W. Queen, between Shipley
and Orange
Porringer Peter, waterman Chicken Alley
Poulson John, oysterman W. Front corner of
'Tatnall
Powell John & Grace, Pasture between High
and Queen

R

Rial Jonathan, sea capt. French near African
church
Reading Jeremiah, labourer Chicken Alley
Richardson John, Kennett Road
Ripley Peter, rope maker W. Broad between
West and Pasture

Robinson Samuel, labourer Chicken Alley
Rogers Rachel, midwife W. Queen between O-
range and Shipley
Rollings widow, West between Second and
Front

S

Shadd Jeremiah, shoemaker French above Kent
Shadd Gabriel, waterman 18 W. Queen
Shadd Jeremiah, jun. Orange between Front
and Second
Sharp Thomas, W. Second beyond Tatnall
Simmons John, labourer W. Queen between
Shipley and Orange
Smith David, blacksmith Orange between Front
and Second
Spencer Cuffy, labourer High between French
and Walnut
Spencer Peter, labourer, corner of French and
Chesnut
Spry Isaac, labourer W. Hanover between Tat-
nall and West
Stinson Wm. labourer French between Second
and Spring Alley

T

Thomas Wm. teacher African school, dwelling
Chicken Alley

Thorp Cato, Pasture between Queen and Hanover

Trusty Joseph, oyster cellar 27 Market

Tussey Joseph, oysterman French above Kent

Turner Levi, labourer W. Queen between Shipley and Orange

W

Walker Samuel, labourer High below Walnut
Walker Benjamin, W. Queen between Tatnall and West

Wallace Samuel, blacksmith 10 W. Hanover

Watson Absalom, West between Second and Front

Webb Benjamin, labourer French between Hanover and Queen

Weeks Simon, labourer West between Second and Front

West Dublin, labourer Orange between Third and High

White James, labourer near lower Presbyterian meeting

Williams James, labourer West between Second and Front

Y

Young Joshua, Tatnall between Front & Second

INHABITANTS
OF
BRANDYWINE.

A

Anderson Wm. merchant north side
Askew Parker, merchant ditto

B

Bannard Robert, cooper north side
Beck John, labourer north side
Bennett Ezekiel, blacksmith north side
Boyd John, cooper north side
Bullock Curtis, innkeeper north side

C

Cambell Colin, taylor north side
Canby Samuel, merchant miller south side

Canby James, merchant miller south side
Canby Wm. south side
Canby Merrit, clerk south side
Canby William, carpenter south side
Carlisle Wm. cooper north side
Chandler James, cooper south side
Clark Wm. carpenter north side
Conwell Elias, cabinet maker north side
Cooper Wm. machine maker Concord Road
Cummings Isaac, miller south side

D

Daugherty Charles, labourer Concord Road
Davis George, carpenter south side
Davenport Lewis, machine maker north side
Derrickson Jacob, millwright south side
Draper Alexander, ship builder north side
Dutton Joseph, millwright Concord Road
Duncan Jethro, (coloured man) cooper north side

E

Elliott Benjamin, butcher Concord Road
Ellis Benjamin, miller north side
Ewing John, labourer north side

F

Ferriss Benjamin cotton manufacturer south side
Feight Manuel, cooper south side
File Samuel, cooper south side
File Jacob, cooper south side
Freil Daniel, huckster Concord Road
Fulton John, cooper north side

G

Garrison Wm. miller south side
German James, waterman north side
Gregg John, cooper south side
Grimes Joseph, cooper north side

H

Harris Stephen, waterman south side
Harris Samuel, cooper south side
Harris Jesse, cooper Concord Road
Hawkins Thomas, cooper south side
Hayes John, cooper north side
Hemphill Wm. miller north side
Hewes Ellis, miller south side
Hindman John, cooper south side
Hull Thomas J. clerk, south side

Hoopes Henry, lumber merchant south side
Hooton Jacob, innkeeper north side

I

Jefferis Jonathan, miller north side

L

Lea Thomas, merchant miller north side
Lea Thomas, jun. merchant miller north side

M

Martin Lazarus, blacksmith, south side
Malin Joseph, gentleman south side
Mace Thomas, miller south side
M'Connell Henry, machine maker north side
M'Connell Wm. cooper south side
M'Kinzey Wm. machine maker south side
M'Kee Andrew, farmer north side
M'Gee Alexander, miller north side
Michael John, millwright south side
Moore David, waterman south side

Moore Robert, teacher north side
Murdock Wm. cooper north side

P

Payne George, machine maker north side
Pierce Amos, sawyer north side
Pierce Wm. millwright north side
Pierce Amos, carpenter north side
Pierson Richard, cooper south side
Pool Wm. merchant miller south side
Poulson Mrs. store keeper north side
Poulson Isaac, shoemaker north side
Poulson George, shoemaker north side
Price James, merchant miller north side
Pyle Joseph, cooper Concord Road

R

Rawson Warren, ship carpenter north side
Reynolds Wm. blacksmith south side
Reynolds Thomas, blacksmith north side
Rice James, cooper south side
Rice Henry, cooper south side
Rossell Stacey, blacksmith south side
Rossell John, miller north side

S

Shipley Joseph, merchant miller south side
Shipley Samuel, merchant miller south side
Shipley John, merchant miller south side
Smith Robert, ship carpenter north side
Smith Thomas, cooper north side
Smith Wm. shoemaker north side
Smith James, cooper north side
Smith Thomas, labourer north side
Smithell Joseph, cooper north side
Springer Wm. cooper south side
Starr Jacob, waterman south side
Stidham John, miller south side
Stuart Wm. cooper north side

T

Tatem Charles, blacksmith north side
Tatnall Edward, merchant miller north side
Thompson Mordeica, cooper south side
Thompson Thomas, farmer north side

W

Walker David, shoemaker, south side
Walker Andrew, cooper south side

Watkins Benjamin, cooper south side
Weathereau John, cooper south side
Weatherby Wm. gentleman north side
Wilson John, waterman south side
Williams Richard, miller north side
Woodruff Joseph, farmer north side
Woodward Wm. cooper north side

V

Vandiver Peter, farmer Concord Road
Vandiver Tobias, farmer Concord Road
Yandegrift James, miller north side
Valentine Abraham, (coloured man) north side

Y

Young Wm. cooper south side

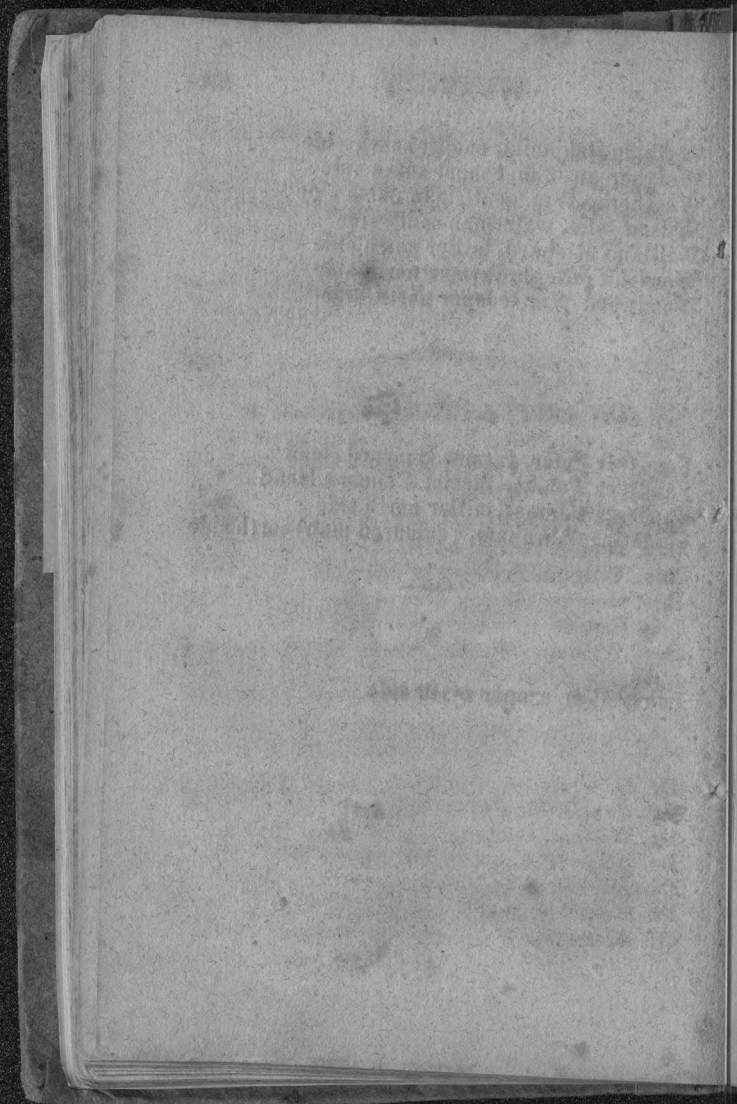

APPENDIX.



RECAPITULATORY TABLE, &c.

CLERGY.

- Rev. Dr. Read, French above Broad
Rev. Daniel Dodge, 41 E. High
Rev. William Pryce, 225 Market
Rev. George Sheetz, second door below King
in Broad
Rev. William Weeks, corner of Walnut and
Spring Alley

PHYSICIANS.

- Dr. E. A. Smith, 150 King, corner of Broad
Dr. George Monroe, 26 Market
Dr. William Gibbons, 125 Market
Dr. Allan M. Lane, 177 Market
Dr. John Brinckle, 76 King
Dr. Robert S. Smith, 150 King
Dr. Alexander Forrester, 151 Shipley

Dr. Richard E. Cochran, 143 Shipley
 Dr. Arthur Johns, corner of Walnut & Second
 Dr. Degier, French between Hanover & Broad.
 Dr. James Tilton, surgeon general U. S. army
 Bellevue

ATTORNIES AND COUNSELLORS AT LAW.

Hon. J. A. Bayard, Esq. ambassador to Gotten-
 burgh, 221 Market
 Hon. O. Horsey, Esq. Senator U. S. 215 Market
 C. A. Rodney, Esq. 193 Market
 Broom & Davis, Esqrs. 7 W. Broad
 Louis M Lane, Esq. 119 Market
 Archibald Hamilton, Esq. 6 W. Queen
 N. G. Williamson, Esq. 77 Shipley
 Wm. P. Brobson, Esq. 48 Market

COUNTY MAGISTRATES.

Edward Roche, justice peace, 90 Market
 Francis O'Daniel, justice peace, 53 Market

CONVEYANCERS AND SURVEYORS.

Edward Roche, conveyancer, notary, &c. 90
 Market
 Isaac Hendrickson, 43 E. Second, corner of
 French
 Isaac Stevenson, conveyancer and surveyor, first
 door below King in Broad

Jonas P. Fairlamb, conveyancer and surveyor 9
 E. High
 Joseph Read, conveyancer and surveyor 205
 Market

BANKS.

Bank of Delaware, corner of Market and High.

President—Joseph Bailey

Cashier—Edward Worrell

Teller—Caleb Starr

Clerk—Edward Hewes

*Directors.**

William Hemphill

John Ferriss

Samuel Nichols

William Poole

James Canby

John Hedrick

James M. Broom

James Price

Capital 110,000 dollars, in shares of 200 dollars each.

Dividends, first of May and November

Election for Directors, first of June annually.

Discount days, Tuesdays and Fridays.

** The President is always included with the Directors.*

*Bank of Wilmington and Brandywine, corner
of Market and Second.*

President—John Way
Cashier—Daniel Byrnes
Teller—Joseph Downing
Clerk—Joseph Jones

Directors.

Joseph Robinson	John Torbert
Joseph Grubb	Samuel Shipley
Isaac Dixon	Jeremiah Woolston
Thomas Richardson	John Jones

Capital 120,000 dollars, divided into 4000
shares at 30 dollars each

Dividends, first of January and July.

Election for Directors, the first Monday in
April annually.

Discount days, Mondays and Thursdays.

*Farmers Bank, No. 75, Market, Third door
above Third.*

President—John Rumsey.
Cashier—Peter Caverly.
Clerk and Teller—Daniel Semans.

Directors.

John Warner	George Duffield
E. I. Dupont	John M. Callmont
Louis M. Lane	C. A. Rodney
John Stockton	Alexander Forrester (resigned)

Capital of the Farmers Bank (Del.) is five hundred thousand dollars; 200,000 of which is appropriated to the Branch in Wilmington; shares 50 dollars each.

Dividends, first of January and July.

Election for Directors, the first Tuesday of January annually.

Discount days, Wednesdays and Saturdays.

Form of a note intended for discount at the Banks

Wilmington, 181

Dollars

Sixty days after date I promise to pay 'T. W. or order, dollars, without defalcation, for value received.

Cr. the Drawer.

A. B.

T. W.

T. W. must sign the note, likewise, upon the back, as he is the endorser.

N. B. All notes presented for discount should be deposited on the evening preceding discount day.

STAMP DUTIES.

Any sum under 100 dollars 5 cents.				
From	100	to	200	10 cents.
	200	to	500	25
	E 2			

From \$500	to 1000	50 cents
1000	to 1500	75
1500	to 2000	1 00
2000	to 3000	1 50
3000	to 4000	2 00
4000	to 5000	2 50
5000	to 7000	3 50
7000	to 8000	4 00
Above 8000		5 00

PUBLIC OFFICES AND BUILDINGS.

Custom House, 16 E. Water. Col. Allan M^cLane collector, Samuel M^cDowell clerk.

Naval Office, French, second door above Second street.

Auction Room, 83 Market. Hance Naff, auctioneer.

Post-Office, 85 Market. Joseph Bringham, post-master.

Library, 115 Shipley. David Kirkpatrick, librarian.

Notary Public office, 90 Market, E. Roche, Esq. notary.

Marshall of Delaware District's office, 48 Market. James Brobson, Esq. marshall.

Clerk of Delaware District's office, corner of Walnut and Second. Dr. A. Johns, clerk.

Town Hall, 124 Market.

Arsenal, West street above Broad
Poor House, Poor House Hill. George Clark,
steward.

Reliance Engine House, W. Third between
Market and Shipley

Friendship Engine House, corner of Broad
and Shipley.

Brandywine Engine House, near Brandywine
Bridge.

PLACES OF WORSHIP.

Friend's Meeting House, West street, corner
of High.

Baptist Meeting House, King above Ches-
nut.

First Presbyterian Meeting House, corner of
Market and Chesnut.

Second Presbyterian Meeting House, corner
of Walnut and Queen.

Episcopal Church, below the borough, on
Christiana creek.

Methodist Meeting House, Walnut below
Third.

Both African Meeting Houses, French be-
tween Kent and Chesnut.

New Baptist Meeting House, corner of King
and Hanover.

SEMINARIES OF LEARNING.

College, 210 Market street.

Latin Department, vacant.

English ditto, E. K. Dare.

Ladies' ditto, A. Kinsey.

Wilmington Female Boarding School, 166,
168 and 170 King. Eli and Samuel Hilles.

Select School, opposite of ditto. John Bullock.

Ladies' Seminary, corner of King and Hanover. Evan Lewis.

Ladies' English, sewing and drawing school,
185 Market, corner of Kent. Miss E. Montgomery.

Ladies' English and sewing school, 109 Market. Miss Eleanor Bonsall.

Mrs. Green's school, 109 Shipley.

Miss Deborah Thelwell's school, 33 King.

Mrs. Woodside's school, 11 Shipley.

Mrs. Martha Mason's school, 223 Market.

Mrs. Hannah Hollingsworth's school, 147 King.

Azariah Fobes' English and musical school,
corner of King and High.

Samuel Ford's English school, now vacant.

James Davis' school, 136 King.

Joel Zanes' school, 65 E. Front.

Jesse Gause's school, West street near
Friends meeting.

William Rankin's school, West street, corner
of Broad.

Nathaniel Richards' school, corner of Shipley and High.

African school, Shipley street, opposite the library. Wm. Thomas.

STAGES AND PACKETS.

The Wilmington & Philadelphia Stage leaves D. Brinton's stage office, Wilmington, and the Red Lion inn, Philadelphia, at 8 o'clock in the morning, and arrives at 1 P. M.

Anderson's Coachee, (morning establishment) leaves the Swan tavern, No. 7, W. High street, Wilmington, and Mrs. Davis's, White Horse tavern, Bank street, Philadelphia, every day (Sundays excepted) at 8 o'clock, A. M. and arrives at 1, P. M.

The afternoon establishment of the same. Leaves the widow Davis's, White Horse tavern, Bank street, Philadelphia, Mondays, Wednesdays and Fridays at 2 o'clock, P. M. and the Swan tavern, Wilmington, Tuesdays, Thursdays and Saturdays at 7, A. M.

Cook's Coachee leaves Macfarlane's inn, near Christiana Bridge, Wilmington, at 7, A. M. and arrives in Philadelphia at 1, P. M. Leaves Philadelphia at 2, P. M. and arrives in Wilmington in the evening

The Southern Mail breakfasts at D. Brinton's

ton's, Wilmington, every morning at 7 o'clock, for Philadelphia.

The Northern Mail stops at the same office about 12 o'clock, for Baltimore.

The Expedition breakfasts at the same place every morning, for Baltimore, and dines there every day, for Philadelphia.

The Pilot passes through town the same time with the Expedition.

The Dover Stage leaves the same office on Monday, Wednesday and Friday at 10, A. M. and returns on Tuesday, Thursday and Saturday in the afternoon.

The Chester-Town Stage leaves the same office on Monday and Friday at 5 o'clock in the morning, and one arrives on the same evening in Wilmington.

The New-Castle Stage arrives every morning (Sunday excepted) at 7 o'clock and returns in the afternoon at 3.

PACKETS.

There are three packets, viz.

The Ann, Captain Bush,

Tryphena, Captain Garretson,

Sarah Ann, Captain Dougherty,

Plying regularly between Philadelphia and Wilmington; one of which leaves, and arrives at, either place daily.

SOCIETIES.

The societies now established in Wilmington are,

- An Abolition society,
- A society for the education of African children,
- A female benevolent society,
- A female distributing society for the relief of the poor, (a winter establishment,)
- A masonic lodge,
- Three fire companies, and
- A musical association of young gentlemen:

Besides the following important societies which have been lately organized, viz.

HUMANE SOCIETY.

Sec. 1st and 2d of the constitution—This institution shall be called the “Humane Society of Wilmington, Delaware.”

The objects of the society are “the recovering from apparent death by drowning, suffocation, by burning charcoal, or other noxious vapours; drinking cold water; strokes of the sun, damps of wells; lightning or other similar casualties.”

The society's card.

DO NOT DESPAIR.

The managers of the Humane Society offer the following compensations, viz.

A sum of money, not exceeding ten dollars, to any one who shall take out of the water the body of a drowned person. This sum to be in proportion to the risk incurred, and the exertions used to restore life.

Two dollars to any one who shall receive into his house a drowned person, provided the body be in such a state as to afford a probable prospect of restoration, and that the means for that purpose be fully applied ;—and

Two dollars to those who shall be employed by the medical assistants in applying them.

DIRECTIONS,

For recovering persons who are supposed to be dead from drowning.

I. As soon as the body is taken out of the water, it must be conveyed on a board or bier, if at hand, to an house, or any other place, where it can be laid dry and warm, avoiding the usual destructive methods of *hanging it by the heels, rolling it on a barrel, or placing it across a log on the belly.* Endeavour to procure two or three medical assistants—and, if practicable, inform some of the managers of the circumstance.

II. The clothes must be immediately stripped off, and the body wrapped up in blankets, well warmed. It should be laid on its back, with

the head a little raised. If the weather be cold, it should be placed near a fire, and an heated warming pan should be passed over the body; but in warm weather, it will be sufficient to place it between two blankets well heated, or in the sunshine, taking care to prevent the room from being crowded with any persons who are not necessarily employed about the body.

III. At the same time, the whole body should be rubbed with the hand, with hot woollen cloths, or with the brushes in the boxes. The rubbing should be moderate, but continued with industry, and particularly about the breast.—Apply also heated bricks to the feet, belly and breast. The immediate application of frictions is of the utmost importance, as many have been recovered by frictions only, when early used.

IV. As soon as it can possibly be done, a bellows should be applied to one nostril, whilst the other nostril and the mouth are kept closed, and the lower end of the prominent part of the wind-pipe, or that part which is called by anatomists, *pomum adami* is pressed backward. The bellows is to be worked in this situation; and when the breast is swelled by it, the bellows should stop, and an assistant should press the belly upwards to force the air out. The bellows should then be applied as before, and the belly again be pressed; this process should be repeated from twenty to thirty times in a minute, so as to imitate natural breathing as nearly as possible.

V. During this time, a large quantity of heated ashes, water, salt, sand, or brewer's grains, should be procured, and the body placed in it; the blowing and rubbing are then to be continued as before; and when the water, ashes, salt, &c. are cooled, some warmer must be added, so that the whole may be kept milk-warm.

Loud noises have sometimes proved successful in recovering such persons, and restoring to life. When signs of returning life are apparent, the frictions must be continued, but more gently.

These methods must be continued three or four hours; as in several instances they have proved successful, although no signs of life appeared until that time. When the patient is able to swallow, he must take some wine, brandy, or rum and water; bleeding or purging ought never to be used, without consulting a physician, but glysters of salt and water may be injected.

After life has returned, if convulsions come on, blood should be taken by direction of a physician.

To prevent the fatal effects of drinking cold water, or cold liquors of any kind in warm weather.

1st. Avoid drinking whilst you are warm, or

2d. Drink only a small quantity at once, and let it remain a short time in your mouth before you swallow it; or

3d. Wash your hands and face, and rinse your mouth with cold water before you drink. If these precautions have been neglected, and the disorder incident to drinking cold water hath been produced, the first, and in most instances, the only remedy to be administered, is sixty drops of liquid laudanum in spirit and water, or in warm drink of any kind.

If this should fail of giving relief, the same quantity may be given twenty minutes afterwards.

When laudanum cannot be obtained, rum and water or warm water should be given. Vomits and bleeding should not be used without consulting a physician.

Managers of the Humane Society of Wilmington, Delaware.

President—John Reynolds, corner of Market and Third streets.

Secretary—Evan Lewis, No. 125 Market street, nearly opposite the Town-Hall.

Treasurer—Joseph Grubb, No. 74, Market-street.

Inspectors,

John Dixon, Market-street wharf.

John Jones, potter, near the upper wharf.

Edward Tatnall, Brandywine.

Merrit Canby, ditto.

Medical Assistants,

George Monroe, No. 26, Market-street.

William Gibbons, No. 125 Market-street.

Allan M'Lane, jun'r. No. 177, Market-street.

Robert S. Smith, corner of King and Broad streets.

Charles Tatem, Brandywine.

James Canby, ditto.

James Brian, upper wharf.

William Bush, corner of Second and King-streets.

Committee of Correspondence.

John Reynolds.

George Monroe.

Allan M'Lane, jun'r.

Places of deposit of the Apparatus.

1st. South west end of Market-street, adjoining the toll-house on the entrance of Christiana Bridge.

2d. At Brandywine, in Samuel Shipley's mill, adjoining the Brandywine Bridge.

**BIBLE SOCIETY OF THE STATE
OF DELAWARE.**

The object of this society is to put into the hands of those unable to purchase, "the holy scriptures"—and as the institution embraces persons of every religious denomination, the bibles presented shall be without notes.

President—Rev. John E. Latta.

Secretary and Treasurer—John Rumsey, Esq.

Directors.

Rev. John E. Latta,

Rev. Wm. Pryce,

Richard Bassest, Esq.

James M. Broom, Esq.

Rev. Daniel Dodge,	John Hagany,
Rev. S. Henderson,	Robert Porter,
Rev. Gideon Ferrill,	Matthew Kean,
Rev. A. K. Russell,	Alexander Draper,
Rev. Samuel Bell,	Samuel Taylor,
Capt. Hugh Gemmill,	Jared Chesnut,
Capt. David Sebo,	John Rumsey,
Capt. L. Vandegrift,	Dr. James Cooper.

Minute Clerk—Robert Porter.
Recording Clerk—Matthew Kean.

MISSIONARY SOCIETY.

Sec. 1, of the constitution. This society shall be denominated "The Delaware Branch Society for Foreign Missions."

President—Rev. Daniel Dodge.

Vice Presidents,

Rev. Gideon Ferrill,

Rev. Isaac Fisher.

Treasurer—James Cochran.

Corresponding Secretary—Robert Porter.

Recording Secretary—Rev. Jethro Johnson.

Trustees.

Rev. James Jones,

Matthew Kean,

John R. Robinson.

Assistants.

Charles Yates,

Michael Woolfe.

MILITARY COMPANIES.

Veteran Corps.

Capt.—Allen McLane,
First Lieut.—Edward Roche,
Second ditto.—George Monro,
Third ditto.—David Kirkpatrick,
Non-commissioned and privates, 45.

Wilmington Troop of Horse.

Capt.—John Warner,
First Lieut.—Joseph Stidham,
Second ditto.—James Gardner,
Cornet.—N. G. Williamson,
Non-commissioned and privates, 48.

Wilmington Light Infantry.

Capt.—Frederick Leonard,
First Lieut.—Samuel Carnahan,
Second ditto.—Alexander Porter,
Non-commissioned and privates, 52.

First Artillery.

Capt.—C. A. Rodney,
First Lieut.—Archibald Hamilton,
Second ditto.—Allan Thomson,
Non-commissioned and privates, 88.

Second Artillery, (just organized.)

Capt.—David C. Wilson,
First Lieut.—Benjamin H. Springer,

Second Lieut.—Jacob W. Robinson,
Non-commissioned and privates, 51.

MILITIA.

Lower District.

Capt.—Wm. Shipley,
First Lieut.—General James Woolfe,
Ensign.—Solomon Beckley,
Non-commissioned and privates, 250.

Upper District.

Capt.—Perry Sheward,
First Lieut.—Benjamin Brackin,
Ensign.—Abraham Tilton,
Non-commissioned and privates, near 200.



MARKETS.

Market is held in the Lower Market house,
Second street,

On Wednesdays.

In the Upper Market house, High street,
On Saturdays.

MANUFACTURES

Upon the Brandywine, and at many places contiguous to Wilmington, are making rapid progress towards perfection.

In these factories are made fine cloths, cassinets, kersimers, flannels, cottons, &c. &c. equal in quality to any within the United States.

Within a few years the "solitary desert" (figuratively speaking) has been made to "blossom as the rose" in the adjacent country. Instead of craggy hills and dreary swamps, overgrown with "briars and thorns," we see villages planted near factories, to which (factories) a numerous throng look up for support, and from which our beloved country will draw additional aid to independence.

May prosperity attend them.

BOUNDARIES OF THE BOROUGH OF WILMINGTON.

*Extracted from the Charter passed at Dover,
31st January, 1809.*

"Sec. 2d. The said borough shall be bounded as follows, viz. Beginning at the mouth of Brandywine creek, on the easterly side of the same; thence along the eastern and north-east-

ern side thereof about two miles and a half to the Old Ford above the head of the tide water; thence crossing the Brandywine westwardly and passing along the Old King's Road, according to the several courses thereof, to the present state road leading from Wilmington to Lancaster; thence in a direct line, southeasterly passing over the mouth of the rivulet called Stalecup's Gut to the opposite side of Christiana river; thence down the side of the same until south west of the lower point of the mouth of Brandywine; then north east to the place of beginning."

Extracts from a Borough Ordinance, passed the 10th of 5th Month, 1800, respecting curbs and gutters, &c. and the width of pavements in the Borough of Wilmington.

"Sec. 2d. The foot-ways and pavements of the several streets, lanes and alleys shall be, when paved, of the following width from the true range and extreme limits of each street to the outside of the curb, viz. King street, from the south side of Second street to Christiana, Wood street and Water street shall have their pavements of the width of six feet and no more; and all those streets, lanes or alleys which are forty-nine feet in width, shall have their pavements twelve feet wide and no more; and all

those streets, lanes and alleys, which are of a greater width than forty-nine feet, shall have their pavements twelve feet nine inches wide and no more, except High street from Market to Pasture street, the pavement whereof shall be twelve feet wide and no more, to accommodate the Market house whenever it may be necessary to extend it. And all foot-ways and pavements, twelve feet wide and upwards, shall ascend from the curb-stone to the true line for building at the ratio of half an inch to each foot and no more.

“ Sec. 3d. The bottom of the gutters in all streets, &c. of forty-nine and an half feet wide and under, shall be ten inches below the centre of said streets, &c. and the bottom of the said gutters in all the said streets, &c. which exceed forty-nine and an half feet, shall be twelve inches below the centre of said streets and no more : Provided that this rule shall not be considered to be rigidly observed in the several streets running easterly and westerly, which are necessarily, by the plan of regulation, higher on one side than the other, but that the regulators for the time being be enjoined to conform to it as nearly as circumstances will admit.

“ Sec. 4th. The curbs of wood or stone, placed to support the edges of foot-ways, &c. in the several streets leading from Chesnut street to High street shall be of the height of eight inches from the bottom of the gutters ;

and in the same streets from High street to Water street, the curbs shall be of the height of ten inches from the bottom of the gutters and no more; and all the streets running at right angles and crossing the aforesaid streets, leading from Chesnut to Water street, shall have their curbs elevated six inches above the bottoms of the gutters and no more.

“Sec. 5th. No stoop, porch or steps to ascend into any buildings now erected, or hereafter to be erected, adjoining any of the streets, &c. nor any doors or other inlets into cellars now erected, or hereafter to be erected, shall extend further from the front or line of building and erecting houses than three feet and three inches on Water street and Wood street, and on King street to the south side of Second street (going from Christiana river in a northeasterly direction;) and in all other streets, &c. the said steps, porches, cellar doors or other inlets to the respective buildings thereon erected, or hereafter to be erected, shall not extend on the pavements, from the true line for building, further than four feet.

REGULATION OF THE STREETS,

In the Borough of Wilmington, as far as the same is now established.

Market street, 65 feet 6 inches wide, running S. 32° W. and begins on the southwesterly side of Brandywine creek.

	Extent of Building Squares		Ascents		Descents	
	ft.	in.	ft.	in.	ft.	in.
To Stidham street	134	1½				
Washington	185					
Franklin	338		21			
Dickinson	299	9	19			
Elizabeth	300	3	10	9		
Chesnut	329	11	3 to mid. dist. then descends to Wood			
Wood	316	6			2	
Kent	478	6			4	9
Broad	264				6	6
Hanover	256				6	5
Queen	256				5	6
High	235	1			7	
Third	186	4			12	
Second, n.w. side	375	4			16	
Front	257	8			20	
Water	104				13	4
Christiana river					3	5

King street, 65 feet 6 inches wide as far as Second street, then 33 feet wide to Christiana river, situated the south east of Market street and running parallel therewith. Beginning as the preceding, and regulated by ordinance from Chesnut.

	Extent of Building Squares <i>ft. in.</i>	Descents <i>ft. in.</i>
To Wood street	316 6	3 10
Kent	478 6	5 2
Broad	264	3 3
Hanover	256	11 9
Queen	256	18
High	235 1	10
Third	186 4	8
Second	375 4	12 5
Front	257 8	14 2
Water	104	3 5
Christiana river		

French street, 73 feet 6 inches wide, situated to the southeastward of, and parallel with, Market-street; beginning, and extent of building squares, same as preceding; regulated by ordinance from Kent street.

	Descents <i>ft. in.</i>
To Broad	7 6
Hanover	15 6

	Descents ft. in.
To Queen	10 7
High	3
Third	2 8
Second	12 7
Front	11 9
Water	3 5
Christiana river	

Walnut street, 65 feet 6 inches wide, situated to the southeastward of, and parallel with, Market street; beginning, and extent of building squares, same as preceding; regulated by ordinance from Broad street.

	Descents ft. in.
To Hanover	3 11
Queen	3 11 $\frac{3}{4}$
High	3 10 $\frac{1}{2}$
Third	3 2 $\frac{3}{4}$
Second	10
Front	7 6
Water	2 5
Christiana river	

Shipley street, 49 feet wide, situated to the northwestward of, and parallel with, Market street; begins at Chesnut street, from whence the building squares are the same in extent as the preceding.

	Descents	
	ft.	in.
To Wood	5	5
Kent	10	$5\frac{1}{4}$
Broad	6	$6\frac{1}{8}$
Hanover	6	$4\frac{1}{2}$
Queen	6	$4\frac{3}{4}$
High	6	$3\frac{3}{4}$
Third	12	2
Second	27	8
Front	10	9
Water	3	5
Christiana river		

Orange street 49 feet 6 inches wide, situated to the northwestward of, and parallel with, Market street; begins on the southwesterly side of the Brandywine; extent of building squares same as preceding; regulated from Chesnut street.

	Descents	
	ft.	in.
To Wood	9	4
Kent	12	$6\frac{1}{8}$
Broad	7	$9\frac{3}{4}$
Hanover	7	7
Queen	7	8
High	7	$6\frac{3}{4}$
Third	10	3
Second	20	6
Front	9	9

	Descents <i>ft. in.</i>
Water, (this building square not ascertained)	3 5
Christiana river	

Tatnall street, 49 feet wide, situated to the northwestward of, and parallel with, Market street; begins and extends same as preceding; regulated from Chesnut.

	Descents <i>ft. in.</i>
To Wood	7 10 $\frac{1}{4}$
Kent	10 6 $\frac{3}{4}$
Broad	6 7
Hanover	9 6 $\frac{1}{2}$
Queen	9 7 $\frac{1}{2}$
High	9 6
Third	8 4 $\frac{3}{4}$
Second	13 8 $\frac{1}{2}$
Front	9 10 $\frac{3}{4}$
Christiana river	

West street, 49 feet wide, situated to the northwestward of, and parallel with, Market street; begins and extends same as preceding; regulated from Chesnut.

	Descents	
	ft.	in.
To Wood	5	1
Kent	6	9 $\frac{5}{8}$
Broad	4	3
Hanover	4	1 $\frac{5}{8}$
Queen	4	2 $\frac{1}{4}$
High	4	1 $\frac{3}{8}$
Third	3	5 $\frac{1}{8}$
Second	27	10
Front	20	1
Dock		
Christiana river		

Pasture street, 49 feet wide, situated to the northwestward of, and parallel with Market street; begins and extends same as preceding; regulated from Chesnut.

	Descents	
	ft.	in.
To Wood	3	8
Kent	4	10
Broad	3	
Hanover	5	5 $\frac{1}{8}$
Queen	5	6 $\frac{3}{8}$
High	5	5 $\frac{3}{8}$
Third	4	6 $\frac{3}{8}$
Second	21	6
Front	22	5

The bearing of the following streets was S. 58° E. at the time the survey of the borough was taken.

Chesnut street, 49 feet wide, begins at the Old King's Road (the borough line) and extends

	Extent of Building Squares		Descents	
	ft.	in.	ft.	in.
To Madison				
Jefferson	300			
Pasture	300			
West	256		1	3
Tatnall	190	2	1	
Orange	265	4	1	3
Shipley	178	11	1	
Market	117	7		6
King	210		5	9
French	218			
Walnut	232			
Poplar	342			
Lombard	300			
Pine	300			
Spruce	335	10 $\frac{1}{2}$		
Church	335	10 $\frac{1}{2}$		
Brandywine Creek				

Wood street, 49 feet wide, (only 33 feet wide from Market to Shipley) situated to the southwestward of, and parallel with, Chesnut, be-

gins and extends same as preceding ; and regulated from Pasture.

	Ascents <i>ft. in.</i>	Descents <i>ft. in.</i>
To West		2 8
Tatnall		3 $9\frac{1}{4}$
Orange		2 $8\frac{3}{4}$
Shipley	2 11	
Market	2	
King		4 10

Kent street, 49 feet wide, situated to the southwestward of, and parallel with, Chesnut ; begins and extends same as preceding ; regulated from Pasture.

	Ascents <i>ft. in.</i>	Descents <i>ft. in.</i>
To West		4 $7\frac{5}{8}$
Tatnall		7 $6\frac{3}{8}$
Orange		4 $8\frac{1}{2}$
Shipley	5 $0\frac{1}{4}$	
Market	4 $1\frac{1}{4}$	
King		3 6
French		14

Broad street, 49 feet wide, situated to the southwestward of, and parallel with, Chesnut ; begins and extends same as preceding ; regulated from Pasture.

	Ascents <i>ft. in.</i>	Descents <i>ft. in.</i>
To West		5 10 $\frac{5}{8}$
Tatnall		9 10 $\frac{3}{8}$
Orange		5 11 $\frac{1}{4}$
Shipley	6 3 $\frac{1}{8}$	
Market	4 2 $\frac{2}{3}$	
King		4
French		18 3
Walnut		24 7

Hanover street, 49 feet wide, situated to the southwestward of, and parallel with, Chesnut; begins and extends same as preceding; regulated from Pasture.

	Ascents <i>ft. in.</i>	Descents <i>ft. in.</i>
To West		4 6 $\frac{3}{8}$
Tatnall		15 3 $\frac{1}{2}$
Orange		3 11 $\frac{3}{4}$
Shipley	7 6 $\frac{5}{8}$	
Market	5 0 $\frac{1}{2}$	
King		6 7
French		22
Walnut		13

Queen street, 54 feet wide, situated to the southwestward of, and parallel with, Chesnut; begins at the northwestern extremity of the borough; extends same as preceding, and regulated from Pasture.

	Ascents ft. in.	Descents ft. in.
To West		3 $2\frac{1}{4}$
Tatnall		20 $8\frac{1}{2}$
Orange		2 $0\frac{1}{4}$
Shipley	8 10	
Market	4 $5\frac{1}{4}$	
King		17 7
French		14 7
Walnut		6 $4\frac{3}{4}$

High street, 82 feet 6 inches wide, situated to the southwestward of, and parallel with, Chesnut street; begins and extends same as preceding; regulated from Pasture.

	Ascents ft. in.	Descents ft. in.
To West		1 $10\frac{1}{4}$
Tatnall		26 $1\frac{1}{8}$
Orange		1
Shipley	10 1	
Market		1 3
King		15 7
French		7 7
Walnut		7 $3\frac{1}{2}$

Third street, 49 feet wide, situated to the southwestward of, and parallel with, Chesnut; begins and extends same as preceding; regulated from Pasture.

	Ascents <i>ft. in.</i>	Descents <i>ft. in.</i>
To West		9
Tatnall		30 9 $\frac{3}{4}$
Orange		2 2 $\frac{1}{4}$
Shipley	8 2	
Market		5 1
King		7 7
French		2 3
Walnut		7 10

Second street, 49 feet wide, situated to the southwestward of, and parallel with, Chesnut; begins and extends same as preceding; regulated from Pasture.

	Ascents <i>ft. in.</i>	Descents <i>ft. in.</i>
To West		7 1
Tatnall		16 8 $\frac{1}{4}$
Orange		8 11 $\frac{3}{4}$
Shipley	1	
Market	2 7	
King	level	
French		2 5
Walnut		5 3

Front street, 60 feet wide from the borough line to Market, and then only 49 feet wide; situated to the southwestward of, and parallel

with, Chesnut ; begins and extends same as preceding ; regulated from Pasture.

	Descents		
	ft.	in.	
To West	4	9	
Tatnall	6	6	
Orange	8	10	
Shipley			level
Market			ditto
King	10		
French			level
Walnut	1		

Water street, 33 feet wide, situated to the southwestward of, and parallel with, Chesnut ; begins at Orange and extends from thence same as preceding ; regulated from Market.

	Descents		
	ft.	in.	
To King	10		
French			level
Walnut			ditto

Note—Where the squares are level, or nearly so, it has been the practice to make a knuckle of 18 inches in the middle.

Result of the survey of the main post road, from Robinstown in Maine, to St. Mary's in Georgia.—Made between June, 1812, and January, 1813.

NORTHERN ROUTE.

Names of places.	Dist.	Amt. dist.
Washington City. Gen. Post Office. the Capitol	32	82

Maryland.

Bladensburg, Union Tavern	5 27	6 09
Vansville, P. O.	8 26	14 35
Baltimore Meeting House	25 15	39 50
Joppa cross roads P. O.	18 68	58 18
Harford P. O.	6 16	64 34
Havre de Grace, epis. church	11 28	75 62
North East P. O.	10 46	86 08
Elkton Court House	6 22	92 30

Delaware.

Christiana cross keys	10 13	102 48
Newport, Zenas Wells	5 50	107 93
Wilmington town hall	4 00	111 93
Naamans creek P. O.	7 62	119 55

Pennsylvania.

Chester C. H.	5 06	124 61
Darby village	7 52	132 13

Names of places.	Dist.	Amt. dist.
Philadelphia, center of Second and Market streets	7 27	139 40
Frankford M. H.	4 65	144 05
Holmesburg P. O.	4 95	149 00
Bristol village	10 40	159 40
Morrisville P. O.	9 58	168 98

New-Jersey.

Trenton market house	1 10	170 08
Princeton college	10 83	180 91
New Brunswick village	15 79	196 70
Bridgetown, road forks near Bridge	11 98	208 68
Elizabethtown C. H.	4 91	213 59
Newark C. H.	6 33	219 92
Jersey city, near the ferry	9 14	229 06

New-York.

New York city, St. Paul's	1 44	230 50
Harlem, sign of the Lion	7 66	238 16
West Farms P. O.	4 01	242 17
New Rochelle P. O.	7 18	249 35
Rye P. O.	7 71	257 06

Connecticut.

Greenwich M. H.	5 03	262 09
Stamford pres. M. H.	4 90	266 99
Norwalk M. H.	9 00	275 99
Saugatuck P. O.	3 06	279 05
Fairfield presby. M. H.	5 54	284 59
Bridgeport epis. church	3 96	288 55

Names of places.	Dist.	Amt. dist.
Stratford presby. M. H.	4 22	292 77
Milford M. H.	3 75	296 52
New Haven C. H.	9 83	306 35
Branford M. H.	7 27	313 62
Guildford M. H.	8 29	321 91
Killingworth M. H.	9 22	331 13
Saybrook M. H.	8 85	339 98
Lyme P. O.	3 72	343 70
River Head P. O.	9 07	352 77
New London, St. James chu.	7 34	360 11
Chelsea epis. church	13 12	373 23
Jewett's city P. O.	8 18	381 41
Plainfield M. H.	7 03	388 44
Sterling M. H.	4 03	392 47

Rhode Island.

Providence C. H.	26 52	418 99
------------------	-------	--------

Massachusetts.

Patucket bridge P. O.	3 77	422 76
Attleborough P. O.	8 61	431 37
Foxboro' P. O.	6 17	437 54
Dedham presby. M. H.	13 34	450 88
Boston old state house	9 94	460 82

Connecticut.

New Haven C H		306 35
Meriden M H	17 19	323 54
Berlin M H	6 82	330 36
Hartford C H	10 56	340 92

Names of places.	Dist.	Amt. dist.
Windsor M H	6 95	347 87
Suffield M H	10 19	358 06

Massachusetts.

Springfield M H	11 62	369 08
Palmer M H	16 36	385 44
Western M H	7 51	392 95
Brookfield M H	6 15	399 10
Spencer M H	7 02	406 12
Leicester M H	4 75	410 87
Worcester C H	6 86	417 73
Shrewsbury M H	5 58	423 31
Northboro' P O	4 61	427 92
Marlboro' M H	6 02	433 94
Sudbury M H	11 25	445 19
Weston M H	3 49	448 68
Watertown M H	6 78	445 46
Cambridge College	3 19	458 65
Boston old C H	3 41	462 06
Charleston M H	1 11	463 17
Lynn hotel	7 94	471 11
Salem, intersection of Essex and Summer streets	5 32	476 43
Beverly M H	2 55	478 98
Wenham M H	4 46	483 44
Hamilton M H	2 28	485 72
Ipswich M H near the C H	4 52	490 24
Rowley M H	4 03	494 27
Newburyport C H	6 86	501 13
Salisbury village	3 55	504 68

Names of places.	Dist,	Amt. dist.
<i>New Hampshire.</i>		
Hampton M H	8 62	513 30
Greenland M H	7 57	520 87
Portsmouth M H	5 45	526 32

<i>District of Maine.</i>		
Kitterary M H	3 69	530 01
York C H	5 37	535 38
Wells M H	12 84	548 22
Kennebunk M H	6 52	554 74
Saco M H	10 08	564 82
Searborough M H	5 46	570 28
Portland C H	9 83	580 11
North Yarmouth village	12 03	592 14
Freeport, corner	6 34	598 48
Brunswick M H	8 94	607 42
Bath north M H	7 32	614 74
Woolwich M H	5 65	620 39
Wiscasset C H	8 86	629 25
Alna village	4 75	634 00
New Castle P O	6 00	640 00
Waldoboro' P O	12 16	652 16
Warren C H	7 72	659 88
Thomastown P O	5 63	665 51
Camden M H	10 47	675 98
Canaan, north school house	6 90	682 88
Linconville P O	69	683 57
Northport school house	4 76	688 33
Belfast P O	6 59	694 92
Prospect landing	5 91	700 83
Buckstown P O	12 17	713 00

Names of places.	Dist.	Amt. dist.
Blue Hills P O	17 38	730 38
Surry, Esq. Jarvis'	8 08	738 46
Ellsworth P O	6 19	744 65
Trenton P O	6 08	750 73
Sullivan M H	6 57	757 30
Goldsboro' P O	6 97	764 27
Steuben P O	8 91	773 18
Columbia P O	20 42	793 60
Jonesboro' or Chandlersville bridge	9 15	802 75
Machias bridge	9 07	811 82
East falls of Machias M H	6 34	818 16
Dennysville, Judge Lincoln's	22 98	841 14
To the ferry at Eastport	13 73	854 87
Eastport P O	4 55	859 42
From Eastport f. to Robbins- town P O	13 26	868 13

SOUTHERN ROUTE.

Washington Gen. P. Office		
Alexandria M H	6 88	6 88

Virginia.

Pohike church	11 33	18 21
Occoquan	5 25	23 46
Neabsco hotel	6 16	29 62
Dumfries	3 50	33 12
Acquia centre village	9 22	42 34
Stafford C H	4 55	46 89

Names of places.	Dist.	Amt. dist.
Falmouth	9 04	55 93
Fredericksburg M H	1 55	57 48
Villeboro'	13 56	71 04
Bowling Green	8 54	79 58
White Chimnies	13 83	93 41
Hanover C H	9 67	103 08
Richmond, opposite the front of the capitol	20 04	123 12
Manchester tobacco w. h.	1 39	124 51
Petersburg	22 46	146 97
Billups	9 01	155 98
Harrisville	23 54	179 52
Percivall's	11 20	190 72
Gholson's	9 61	200 33
Boundary line between Virgi- nia and North Carolina	13 79	214 12
<i>North-Carolina.</i>		
Warrenton	16 76	230 88
Lewisburg	24 91	255 79
Adcocks	15 50	271 29
Raleigh centre market	16 27	287 56
Banks	10 41	297 97
Averysboro'	24 49	322 46
Fayetteville	25 62	348 08
Counsels	15 23	363 31
Lumberton C H.	17 53	300 84
Rowlands	13 80	394 64

Names of places.	Dist.	Amt. dist.
<i>South-Carolinā.</i>		
Boundary line between North and South Carolina	6 70	401 34
Barfields, Newsum's S. house	11 19	412 53
Stage house	13 81	426 34
Pee Dee, Snowsferry w. side	14 51	440 85
Lynch's creek, Johnson's fer- ry, s. side	4 58	445 43
China Grove	15 49	460 92
Black River, w. bank	7 46	468 38
Georgetown P O	14 01	482 39
S. Santee river e. bank	15 79	498 18
Tidwin, Cotton's	10 27	508 45
Wapetaw church	17 35	525 80
Greenwich, Haddrel's point ferry house	14 73	540 53
Charleston, St. Mich. church	3 72	544 25
Green's tavern	13 54	557 79
Hick's tavern	10 14	567 93
Jacksonboro' C H	9 55	577 48
Pompon P O	3 51	580 99
Pollock's, stages put up all night	6 84	587 83
Thompson's tavern	4 81	592 64
Saltketcher church	8 72	601 36
Pocotaligo	6 66	608 02
Coosawhatchie C H	6 14	614 16
Euchaw road, Fitch's house	3 66	617 82
Savannah, R. Beck's ferry, w. bank	19 82	637 64
Savannah C H	24 32	661 96

Names of places.	Dist.	Amt. dist.
<i>A New Road.</i>		
Euchaw, Fitch's		617 82
Well's P O	14 74	634 56
St. Luke's church	6 47	639 03

<i>Georgia.</i>		
Savannah	18 35	657 88
Ogechee river n. bank	14 59	672 47
Bryan C H	2 41	674 88
Medway church	12 59	687 47
Riceboro' C H	4 61	692 08
South Newport river, north side	8 93	701 01
M'Intosh C H	7 75	708 76
Darien	12 10	720 86
May's river	16 47	737 33
Widow Harris's	4 77	742 10
Buffaloe river, middle	11 86	753 96
Little Satilla river, n. bank	10 52	764 48
Mizells	14 78	779 26
Jeffersonton	5 07	784 33
St. Mary's	24 13	808 46
Point Peter by this survey	3 00	811 46

*List of country seats and mansion houses in view,
and in the vicinity of Wilmington.*

Col. A. Alexander, Fairfield, S. of C. river
 David Alrichs, south of Christiana river
 Peter S. Alrichs, farmer, ditto
 Hon. J. A. Bayard, Philadelphia road
 Peter Bauduy, gent. Eden Park, S. of C. river
 Thomas Beeson, farmer, near Philada. road

Dr. John Brinckle, Kennett turnpike
J. M. Broom, Esq. Tusculum, near W. turnpike
Peter Brynberg, Healthy Hill, Wilm. turnpike
Dr. Colesbury, near Red Lion road
Andrew Crips, farmer, Poor House road
Benjamin Elliott, farmer, N. of B. creek
Jane Elliott, innkeeper, Sheaf of Wheat tavern,
Philadelphia road
Robert Hamilton. Esq. Ellerslie, near D. river
William Hemphill, gentleman, Shellpot hill
John Hirons, farmer, Kennett turnpike
Maj. Peter Jaquett, Long Hook, N. Castle road
Peter Jaquett, farmer, Locust Grove, C. ferry
Isaac Jones, tobaccoist, N. of B. creek
John Platt, farmer, Chatham, S. of C. river
Henry Rice, cooper, near Prospect Hill
Ashton Richardson, farmer, Newport road
John Richardson, gentleman, ditto
Joseph Robinson, gentleman, near ditto
C. A. Rodney, Esq. Cool Spring, near K. turn.
John Shallcross, farmer, Kennett turnpike
Samuel Spackman, gentleman, Philada. road
John Smith, gentleman, Leipsie, Newport road
Thomas Smyth, gentleman, near Del. river
Isaac Stidham, farmer, Point Pleasant, S. of
Christiana river
Isaac Stidham, dec'd. S. of Christiana river
Gen. John Stockton, Bedford, ditto
Gen. John Stockton, ditto
Dr. James Tilton, Bellevue, near old King's
road
John Townsend, S. of Christiana river
Adam Turnbull, farmer, ditto

William Tussey, farmer, Shellpot hill
 Thomas Vandever, farmer, E. of B. creek
 William Walker, merchant, S. of C. river
 Capt. John Warner, near Newport road
 Wm. Warner, gentleman, Marengo, near ditto
 John Washington, innkeeper, Kennett turnpike
 John Way, Esq. Rock Hill Farm, near old
 King's Road
 John Wethered, gentleman, Prospect Hill, Philadelphia road

CONCLUSION.

Having gone through with the Wilmington Directory in as correct a manner as circumstances would admit, the compilers respectfully solicit forgiveness for any errors discoverable therein. That errors have occurred they are confident, but that *one omission has been wilfully made they firmly deny.*

When it is considered that, though it is a "small book," yet it has occasioned unremitted attention, and far more labour than the profits arising therefrom will remunerate, they feel assured the above request will be granted them.

To correct as many errors as have been discovered, the following list is annexed.

ERRATA.

Page 10. Baldwin Sarah, *milliner*

11. Bannard Wm.—not Bernard
 Beckley Chester, *brush maker*

Page 11. Beckley Justis, *machine maker*

Do. card manufactory, 40

not 44

Black Mary, *gentlewoman* 213 not 214

62. Broom & Davis, Esqrs. W. Third, not
Broad

15. Davis Martha, not Matthew

16. Donaldson Ann, not Margaret

19. George Rebecca, *gentlewoman*, 131 not
181

20. Harris Thomas, *carpenter*, not Joseph

21. Hedges Joseph, not John, Kennett road

25. Lyle James, not Lislie

35. Seal Wm. & Caleb, West street, corner
of Hanover



*Omissions, late removals and inhabitants near
the town.*

Allison Margaret, 9 E. High

Bemis John, *machine maker*, 64 King

Corbit Isaac, *carpenter*, Shipley near corner of
Hanover

Clark Wm. *lumber merchant* 39 Market

Crawford John, *weaver* Hanover between Tat-
nall and West

Dennison Joseph, *butcher* French between
Front and Second

Dunn Micajah, *shoemaker* Front beyond Tatnall

Empson Thomas, *blacksmith* for Wm. Brown

Evans Robert, *hedger* near Bellevue

Foot James, *brickmaker* Broad near brick yards

Ford John, *blacksmith* near Museum tavern

File John, innkeeper Christiana ferry
Fitzpatrick Michael, taylor opposite Sheward's
brewery
Gailey Wm. shoemaker near Smith's tanyard
Gillis Samuel, plane maker near Museum
Griffing Lisby, Water between Market & King
Gilpin Sarah, seamstres 140 Shipley
Gilpin Wm. 18 W. High
Guy Samuel, plaisterer French between Hano-
ver and Broad
Hall Joel, ditcher, &c. High beyond Walnut
Horn John, boarding house Shipley between
Kent and Wood
Keay Wm. 113 Market
Marshall Joseph, stone mason near Museum
Matthews John, shoemaker near Bellevue
M'Dowell John, cooper Brandywine
Peterson John, tavern keeper Museum
Robinson Robert, farmer near Museum
Robinson Jehu, carpenter, 20 Market
Rawlings Margaret, next S. Stroud's
Sherwood John, hatter Orange below High
Sims Joseph, gentleman Cool Spring
Smith George, gardener near Baptist M. house
Squibb Thomas, farmer near Museum
Twaddle Amos, stone mason Shipley back of
173 Market
Wardell John, gentleman at J. Brian's
Williams Griffith, butcher High between West
and Pasture
Witsill Adam, cedar cooper 10 E. Water

FINIS.

Edward's

Edward
and
& King

Hand-

about
between

sewn
up

light

house

back of

en West

er



