

NEWARK POST

❖ Greater Newark's Hometown Newspaper Since 1910 ❖

88th Year, Issue 28

© 1998

August 7, 1998

Newark, Del. • 50¢

THIS WEEK

IN SPORTS

NEWARK
NATIONAL FALLS
IN STATE
FINAL. **17**

IN LIFESTYLE

THERE'S A NEW
WAY OF
LEARNING
IN NEWARK. **8**

IN THE NEWS

COMMERCE
BANK PLANS TO
HAVE
BRANCHES
LOCALLY. **3**

INDEX

NEWS	1-5
POLICE BLOTTER	2
OPINION	6
LIFESTYLE	8
THE ARTS	9
DIVERSIONS	10
CROSSWORD PUZZLE	11
SPORTS	17-20
PEOPLENEWS	14-15
OBITUARIES	21-23
CLASSIFIEDS	25-32

DIGGING DEEP

Students from Jenny Smith dig, sift their way 5,000 years deep into our history

SOMETIME around 3,000 B.C., prehistoric men and their Native American ancestors came to present day Dover and built their homes near the Jones River. They visited the area seasonally to take advantage of rich hunting and fishing resources.

This summer, students from Jenny Smith Elementary school dug and sifted their way through dirt to find the remains of those people who lived there almost 5,000 years ago.

"While we were screening," Ricky Quartarone said excitedly, "I found a piece of charcoal." He added that the piece of charcoal meant the inhabitants of the area used fire.

His classmate Alex Pearce said, "I found three pieces of pottery." Peter McCormick found what he identified as jasper flakes and Justin Hall said the group found fire cracked rocks which indicated that there was a fireplace in the area.

"The site was so rich that everyone found something," said Judy Austin, one of the teachers accompanying the group on the class trip and history lesson about the ice age.

The archeological site at Hickory Bluff located off of Route 113 just behind the DelDOT building has been under excavation since last November when DelDOT set out to prepare the area for construction.

The prehistoric site, first identified in 1994 during an archeological survey, lies in the proposed corridor for the Puncheon Run Connector road between Routes 1 and 113.

See DIG, 5 ▶



Jenny Smith Elementary students Chris Fox and Mike Fink (baseball cap) sifted through materials they found under the watchful eye of a site archeologist.

Story and photos
by Staff Writer Laura Sankowich

An archeologist help Fink (baseball cap) and Justin Hall carefully probe the site for possible artifacts.



Adult villas okayed

By MARY E. PETZAK

NEWARK POST STAFF WRITER

A PLAN tabled in June for an "empty-nester" community on Old Paper Mill Road had a much easier time getting a Planning Commission recommendation this week.

Developer Ed Soboleski wisely used the information gathered in the earlier almost three-hour session to conform the community called Old Paper Mill Adult

See ADULTS, 4 ▶

'Sidewalk Sales' next weekend

NEWARK'S traditional Sidewalk Sales are a little later this year but welcome for merchants and shoppers all the same.

"Everyone has been really enthusiastic and we expect all the bigger stores and a lot of the smaller ones to participate," said Kristen Short of Grassroots. "Stores like Bing's Bakery, Rainbow Records, National 5 & 10, Delaware Sporting Goods, and Abbots have definitely said they are doing it, for instance."

See SALES, 4 ▶

Building 'mammoth,' owner told

NEWARK businessman Gus Tsionas saw his plan for an apartment complex on South Chapel Street receive generally unfavorable reactions from the city Planning Commission this week.

Various called gigantic, mammoth, too long, and out of keeping with the residential character of the surrounding neighborhood, the proposed four-story building would have 71 two-bedroom/two-bath apartments and parking for 143 cars. Containing 79,000 square-feet of gross building area, it would take up 19,863 square feet of the existing site.

See BUILDING, 4 ▶



7 99462 00002 3

POLICE BLOTTER

Arson fire at Audio Works

The State Fire Marshall's office said this week that a fire on Aug. 3 around 5 a.m. at the Audio Works on Capital Trail near Newark was deliberately set. According to assistant state fire marshal Willard F. Preston III, personnel from Aetna Hose Hook & Ladder Company called his office as well as the Delaware State Police. "The business was forcibly entered and items taken before the fire was set," Preston said. He would not comment on the means used to start the blaze but said his office is following up leads. No injuries were reported and the damage to the car radio installation business was moderate.

Anyone with information is asked to call 577-3013 or Crimestoppers at 1-800-TIP-3333.

Stolen gun found in car

Newark Police report that around 12:15 a.m. on Aug. 2 an officer stopped riders a vehicle in the Burger King parking lot for loitering and underage consumption. A further investigation revealed two 9-millimeter pistols underneath the front seats of the vehicle. One of the pistols was found to have been stolen from the city of Baltimore, Md. Two adults, Jason Stauffer, 19, of Rising Sun, Md., and Dwayne Miller, 18, of Port Deposit, Md., and two 17-year-old juveniles in the vehicle all were arrested and charged with underage consumption, carrying a concealed deadly weapon, and possession of a stolen firearm.

The adults were placed in Gander Hill Prison and the juveniles were placed in New Castle County Detention Center, all in lieu of bond.

Robbery at 7-Eleven

On the morning of July 22, Newark Police observed a black

Ford Escort driving in an erratic manner and a white male exit the 7-Eleven and run after the vehicle in the store's parking lot on Elkton Road. Police blocked the vehicle to determine whether there was a problem. The store manager reported that two white males in the Escort had left the store without paying for two bottles of juice and some pain relievers found in the vehicle. Police also recovered four cartons of cigarettes stolen earlier from the Uni-Mart on South College Avenue. One suspect was in possession of a hypodermic syringe and admitted using heroin earlier. He said that he was going to sell the pain relievers in Philadelphia for heroin. The 22-year-old and 23-year-old suspects were charged with robbery, conspiracy and reckless endangering.

Racial incident on North Chapel

Newark Police are investigating a July 25 incident in which a 25-year-old African-American woman reported the white male occupants of two pickups yelled racial and sexual comments at her as she walked with two friends along North College Avenue. The victim told police the trucks pulled into a parking lot near Cleveland Avenue and the occupants continued to make racial and sexual comments as she walked past the trucks described as a black Mitsubishi, possibly a mid-1980s model, and a primer gray Chevrolet or GMC 4x4 with a lift kit and roll bar. Anyone with information is asked to call police at 366-7111.

Driver found with marijuana

A 42-year-old Maryland man stopped for a traffic check on July 31 around 2:50 a.m. near South Chapel and Main streets was found to be under the influence of alcohol.

He also gave a false name and date of birth to police. During their investigation, police found 6.8 grams of marijuana and a 4-inch pipe in the man's possession. He was charged with DUI, criminal impersonation and possession of marijuana.

Attempted burglary at Chapel St. business

Employees at Olney Contracting on South Chapel Street told police unknown suspects broke two windows and tried to gain entry into the building on July 31 around 1:15 a.m. Police are investigating.

Teens driving and drinking

Newark Police report that three teens were arrested after they were stopped while driving and consuming alcohol in a vehicle near Capital Trail and Cleveland Avenue. David M. Burns, 19, of Wilmington and a 16-year-old Newark teen were charged with underage consumption. Timothy Chris McDewitt, 19, of Wilmington was charged with DUI under the 0-tolerance law and underage consumption.

Home security system taken

On July 18 around 5:40 p.m. employees at Radio Shack in College Square Shopping Center pursued a black male who took a home security system valued at \$249 and left the store without paying. The suspect, described as 25-30 years old, 6 foot, 2 inches tall, weighing 200-210 pounds, with black hair, fled in a tan BMW with Delaware license plate number 996622. The product was recovered. Anyone with information is asked to call police at 366-7111.

New emergency system coming to state

Within six months, Delaware is expected to have a common communication system for all emergency and state agencies that now use radios with differing frequencies.

Richard Reynolds of the State of Delaware Office of Information Services and Telecommunications

Management said Thursday, "fire departments, police, universities and prisons all use different frequencies, making inter-agency radio communication impossible."

The new system will replace the frequencies with a standard 800-megahertz network.

Reynolds said the push for a

statewide network began in the early 1990s. The state has spent close to \$40 million for the network, including building 19 towers and buying radios worth about \$4,000 each.

The state entered a contract with Motorola Radio in 1993.

COMMUNITY ANNOUNCEMENTS

Bingo fundraiser for Bear Library

The Friends of the Bear Library are sponsoring an afternoon of bingo fun and featuring Longaberger Baskets and Pottery on Aug. 9 at 2 p.m. Doors open at 12:30 p.m. at the Elks Lodge #2281, 42 Elks Trail off Route 273 in Newark. Ticket donations are \$20 in advance, \$25 at the door. For information, call Darlene Bussiere at 325-9936.

NHS reunion this month

Newark High School Class of '73 is having its 25th reunion on Aug. 15 at Carousel Farms beginning at 3 p.m. For more information, call Tina at (302) 322-1696.

Irish Club holds festival

The Irish Culture Club of Delaware holds its 19th Annual Feis and Festival on Sunday, Aug. 9, from 9:30 a.m. to 6 p.m. at St. Mark's High School, Pike Creek Road, Newark. The Feis (Irish Dance Competition) features entrants from age 5 through adult competing in solo dances to live musical accompaniment. Festival activities include Ceili dancing with live Irish music, and Irish Tea House "An Cupan Tae", where food is available at reasonable prices. There will be vendors of Irish crafts and goods.

Admission is \$6 for adults, \$3 for senior citizens and free to children under 15 when accompanied by an adult. The Irish Culture Club of Delaware is a non-political, non-profit organization. For more information, call 798-4921 or 45-IRISH.

Failure to pay child support could mean loss of driver's license

Delaware now has the authority to deny or suspend driver's, business, professional and recreational licenses of those who do not meet their child support obligations. Parents who are not paying their child support are being urged to begin paying as ordered so they will not be targeted for license suspension. For more information about the program, call (302) 369-2160.

Newark Police will share in \$1.2 million

Newark Police will share in \$1.2 million in Crime Law grants recently announced by the law's sponsor, U.S. Senator Joseph Biden Jr. (D-Delaware). According to Biden, at least 10 Delaware police agencies, including Newark, will receive funds.

Officer Mark Farrell of the Newark Police said his department will use the \$30,672 received here to continue funding of computer-aided dispatch and for the records update management system.

In addition to Newark, police in Dover, Georgetown, Laurel, Milford, Seaford, Smyrna, Wilmington and New Castle County will share \$1.1 million from the grant while the Delaware State Police and smaller police agencies will divide the remaining \$580,158.

Biden said the Local Enforcement Block Grants give the officers who are in the neighborhoods each day the ability and flexibility to develop strategies that work best for them.

"What works well in Smyrna may not work for Seaford," Biden noted.

Among other items, police agencies can use the funds to hire and train additional officers, purchase lap top computers, enhance security measures at schools, and establish community watch programs.

Funding for state and local agencies is determined by a formula based on the level of serious, violent crimes. In 1997, Delaware received \$1.1 million under the grants program.

Enrich your world... Be a Host Family!



Anna - 17, Sweden

Your family can host a Scandinavian, European, South American or Asian High School Exchange Student

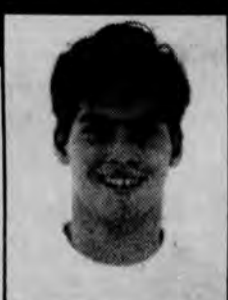

Klaus - 16, Germany

AISE brings people together from around the world for an adventure in understanding. You too can make a lifelong friend from abroad. Be a Host Family... open your heart and your home to a foreign student who wants to study in America for a year. Every student has medical insurance, his own spending money, and rich international heritage. Call today, even if you're a single parent or a couple without children.

Call 1-800-SIBLING

American Intercultural Student Exchange
A non-profit tax exempt educational Foundation

Something terrible happens when you do not advertise. Nothing! Call 737-0724

SUBSCRIBE TODAY!

IN-COUNTY MAIL Only \$15.95/yr.
737-0724

Now Enrolling for September!

OUR REDEEMER PRESCHOOL

Chestnut Hill Estates, Newark



Programs for
3-4 Year Olds

(302) 737-6176

\$5.00 OFF WITH THIS AD

WE BUY YOUR DIAMONDS AND GOLD IMMEDIATE CASH PAYMENT

Colonial Jewelers
116 E. Main St., Elkton, MD
410-398-3100

DON'T MISS A SINGLE ISSUE! SUBSCRIBE TODAY!

NEWARK POST
737-0724

Can we help?

Offices: The paper's offices are located conveniently in the Rob-scott Building, 153 E. Chestnut Hill Rd., Newark, DE 19713. Office hours are 8:30 a.m. to 5 p.m. weekdays.

Phone: (302) 737-0724

Facsimile: (302) 737-9019

e-mail: newpost@dca.net

On the Internet:

http://www.ncbl.com/post/

To subscribe: Call 737-0724 or 1-800-220-3311. Cost is \$15.95 per year to New Castle County addresses. To begin a subscription, simply call.

To place a classified: Call 1-800-220-1230

To place a display ad: Call 737-0724.

THE STAFF of the *Newark Post* is anxious to assist readers and advertisers. Reporters, writers, editors and salespeople can be contacted as listed:

James B. Streit, Jr. is the publisher of the *Newark Post*. He sets policies and manages all departments in the Newark office. Call him at 737-0724.

Mary E. Petzak is the editor. She leads the news staff and reports on government, education and police news. Contact her at 737-0724.

Marty Valania prepares the sports pages of this newspaper. The sports editor is seldom in the office, however, he checks in frequently. Leave messages for Marty at 737-0724.

Julia R. Sampson is the office manager and editorial assistant who processes most press releases. She prepares obituaries and the Divisions calendar. Contact her at 737-0724.

Phil Toman has been the paper's arts editor since 1969. Well-known in the arts community, he writes his weekly column from his Newark home. Leave messages for him at 737-0724.

Stephen Westrick is a general assignment reporter. He writes news and features, and often is seen covering local sports events. He can be reached at 737-0724.

Laura Sankowich is a general assignment reporter. She writes news and features, and often is seen covering school-related events. She can be reached at 737-0724.

Other contributing writers include Denise Matthews Jack Bartley, Peg Broadwater, Elbert Chance, Chris Donahue, Marvin Hummel, Ruth M. Kelly and James McLaren. Leave messages for them at 737-0724.

Tina Winmill is the *Newark Post's* advertising director and manages the local sales team. She can be reached at 1-800-220-3311.

Jim Galoff, sales team leader, services advertising clients in the south Newark, Bear, Glasgow and Routes 40/13 area. Call him at 737-0724.

Tracy Shuman sells ads in the downtown Newark area. She can be reached simply by calling 737-0724.

Courtney Cleghorn sells ads in the Greater Newark and Kirkwood Highway area. She can be reached by calling 737-0724.

Linda Streit is the advertising assistant. She can assist callers with questions about advertising rates, policies and deadlines. Call her at 737-0724.

Other advertising reps include Damps Brawley, Kay P. McGlothlin, Renee Quietmeyer, Jerry Rutt and Kim Spencer. Bonnie Lietwiler is the classifieds advertising manager. Her staff includes Kathy Beckley, Chris Bragg, Shelley Dolor, Jacque Minton, Sonni Salkowski and Nancy Tokar.

Our circulation manager is Bill Sims. **Tonya Sizemore** handles *Newark Post* subscriptions. Call her at 1-800-220-3311.

The *Newark Post* is published Friday by Chesapeake Publishing Corporation. News and local sales offices are located in the Rob-scott Building, 153 E. Chestnut Hill Rd., Newark, DE 19713. It is the policy of the *Newark Post* not to withhold from the public those items of information which are a matter of public record. All advertising and news are accepted and printed only at the sole discretion of the publisher. The *Newark Post* is a proud member of the Maryland-Delaware-D.C. Press Association, the National Newspaper Association and the Downtown Newark Partnership, formerly the Newark Business Association.

Commerce Bank plans branches here

By DOUG RAINEY

NEWARK POST STAFF WRITER

Commerce Bank is planning to build branches in Newark and the Bear-Glasgow area by the end of the year.

David Flaherty, vice president of marketing, identified the locations of the two branches as Elkton Road in Newark and Route 72 and 40, near the Fox Run shopping center.

Flaherty said a branch and Delaware headquarters for Commerce is expected to be completed in early 1999 at a site on Limestone Road, near the intersection with Kirkwood Highway. A north Wilmington location at Marsh and Naamans Road is also expected to be open in 1999, Flaherty said.

Commerce had originally announced that the Limestone location would be the first to open in Delaware in the spring of 1998.

Commerce has since bolstered its presence in the state with the acquisition of J.A. Montgomery, Delaware's largest insurance agency. Montgomery will be part of Commerce's insurance division, Commerce National Insurance. Commerce also operates Commerce Capital, which offers investment

products and services.

The locations show that Commerce is carrying out its plan to aggressively expand in Delaware. Bank officials have indicated that as many as 10 to 15 branches will be opened in northern and central Delaware in the next two years.

Commerce, based in Cherry Hill, N.J., has received national attention by locating free-standing branches in high-traffic areas and bills itself as "America's Most Convenient Bank."

The approach, similar to the one taken by the fast-food industry, also includes extended hours of operation that include Sundays.

The bank offers a full-range of banking services, including commercial lending and banking by personal computer. In recent years, Commerce has been active in providing financing for home builders.

Commerce has 70 branches and serves nearly 330,000 households in New Jersey and eastern Pennsylvania. Commerce plans to open 10 new branches in 1998, with the rate of openings increasing to 15 to 20 a year by 2001. The company plans to have 140 offices in the tri-state area by 2001.

Commerce has assets of nearly \$4 billion.

Some monthly parking fees to increase

By MARY E. PETZAK

NEWARK POST STAFF WRITER

Starting in September, the fee for monthly parking will be \$50 in all Newark Parking Authority lots. According to Parking Authority staff, it has been at least eight years since the monthly parking fee went up.

Currently, monthly parking is \$35 for spaces in Lots 3 and 4, but already \$50 for Lots 1 and 2. "We have about 140 monthly spaces now between Lots 1, 3 and 4, but it varies," said supervisor Jim Pennington. "All 32 spaces in Lot 2 are monthly, of course."

Parking for other customers remains 50 cents per half-hour in Lot 1 and 40 cents per half-hour in Lots 3 and 4. "We try to keep the lots open as much as possible for customers, but our leases with the lot owners require a certain number of spaces to be made available to

them," said Pennington. "If customers come in and find there are no spaces after driving around, we let them out without paying."

Pennington said there are approximately 480 total spaces for monthly and customer parking in the four NPA lots. The Parking Authority is also making an additional 33 spaces available in the lot behind the old Roy Rogers. "People can enter those spaces from (NPA) Lot 1 behind the Galleria," said Pennington. "The extra spaces are available to the Parking Authority month to month until construction begins on the old Roy Rogers site."

Pennington stressed that most of the monthly spaces at present are for people who live or work in downtown Newark. "A lot of people think we're giving them to just students," he said, "but that's not so."

Parking in Lot 1 behind the Galleria is free on Sundays until 1 p.m. Parking is free all day on Sundays in Lots 3 and 4.

Downtown board okayed

Four months after establishing the Downtown Newark Partnership, Newark city council has approved 13 persons for the organization's board.

Named by Mayor Hal Godwin were: Joseph Maxwell, owner of Rainbow Books & Music; Marilyn Minster, owner of Minster's Jewelers; Selena Bing, owner of Bing's Bakery; Jeffrey Lang, chief operating officer of Commonwealth Management Corporation; Carl Johnston of Wilmington Savings Fund Society; James B. Streit Jr., publisher of the *Newark Post*; Terry Foreman, executive director of the Newark Arts Alliance; Gene Danneman, owner of Copy Maven; Larry Bowman, executive director of the New Castle County Chamber of Commerce; and former Mayor Ronald Gardner.

In addition, permanent members of the board will be the city manager, the mayor and the president of the University of Delaware.

Council created the Partnership

in March to gather information on economic improvement and enhancement in downtown Newark and the city at large. Among the matters included in economic improvement are promotion of businesses and public events, business recruitment and retention, commercial and residential incentive programs, and coordination and communication among all participants on downtown projects.

In response to comments from community members in March, council added the chair or president of a Newark community cultural group as a member, and stipulated that the one at-large member be a Newark resident.

Members of the Partnership serve without compensation but receive reimbursement for reasonable expenses. A chair and vice-chair will be selected by the board at their first meeting which has not yet been scheduled. Thereafter the board will meet at least once quarterly.



PHOTO SPECIAL TO THE NEWARK POST

Christina School District Parent-Teacher Associations recently sent delegates to the 102nd annual National PTA Convention. Bonnie Mucha represented the Bancroft and Gauger PTAs, Jean Norman, Jude Henzy and Laurel Zydney were delegates for Bayard PTA, Shue-Medill PTA sent Susan Mitchell who is also a teacher at Gauger, while Oneta Applewhite represented Stubbs PTA. Gauger principal, Dr. Freeman Williams, also attended.

Matt Slap Service Center

GRAND OPENING

MATT SLAP SERVICE CENTER

NOW OPEN SATURDAY 8AM-5PM

HOURS: Mon.-Fri. 7-6; Sat. 8-5

FRONT DISC BRAKE SERVICE

- Inspect Brake Lines & Hoses
- Replace Front Pads
- Inspect Master Cylinder
- Road Test Vehicle
- Inspect Rear Brakes
- Inspect Rotors

\$79⁹⁵

"We Service and Repair All Makes and Models" Imports and Domestic

NOW OPEN ON SATURDAY

OIL CHANGE & FILTER

Up to 5 Quarts of Quaker State Motor Oil

\$14⁹⁵

Includes 27 Point Safety Inspection:
We inspect 27 specific items on your vehicle and provide you with a copy of the inspection report. Any repairs or adjustments needed will be noted and a written estimate will be given to you with no obligations.

AIR CONDITIONING SERVICE SPECIAL

Special Price
\$29⁹⁵
Includes:
• Performance test
• Check for leaks
• Check compressor operation
• Check belts & hoses

Regular Price **\$69⁹⁵**
Must present coupon when order is written. Subaru makes vehicles only. Cannot be combined with any other specials. Plus tax and shop supplies. Expires 8-31-98.

LOJACK STOLEN VEHICLE RECOVERY SYSTEM

Today's professional car thieves can bypass just about any anti-theft/alarm system on the market in a matter of seconds. **THAT IS WHY YOU NEED LOJACK.** LOJACK is the only system that lets the police track your stolen vehicle. When you report your car stolen to the police network, they activate the miniature Lojack transmitter and begin tracking it down. With the Lojack, police can track and recover your car within the Lojack network.

Introductory Special \$595⁰⁰ With No Monthly Fees

Must present coupon when order is written. Subaru Vehicles Only. Cannot be combined with any other specials. Plus tax & shop supplies. Expires 8-31-98.

255 E. Cleveland Ave. • Newark, DE 19711
(302) 453-9900

New plan has fewer townhouses

► ADULTS, from 1

Villas to the expectations of local residents and commissioners.

Planning commissioners previously criticized the cookie-cutter design of the site plan and instructed the developer to come back with something less than the proposed 35 units.

This week's proposal showed six fewer townhouse units and increased open space for the community which is adjacent to Karpinski Park. In addition, the developer redesigned the site to allow 30 more feet of open space between the townhouses and the adjoining homes in Creek Bend.

"The property will now have 26 new townhomes, the original 1770-something house, and two units in the old barn," said Soboleski. "(When the community is finished), people across the road will essentially see what they see now."

In addition, Soboleski said some clusters of four townhomes were changed to groups of three. Five acres of the 11.282-acre property will be dedicated to the city of Newark as open space.

"I'm trying to avoid a headache for me in the future...People are not always so neighborly..."

ROY LOPATA

PLANNING DIRECTOR

Residents from Creek Bend and Ravenwood Glen expressed satisfaction with the improved plan but objected to a planning department suggestion for separate driveways to the existing home and the two units in the barn. "I like the plan as shown (by the developer)," said one resident.

Planning director Roy Lopata said he made the suggestion because the people living there would have to drive past another house to reach their own. "I'm trying to avoid a

headache for me in the future," Lopata said. "If the people are neighborly — OK — but people are not always so neighborly."

The commissioners agreed not to recommend the separate driveway on a road already giving concerns about access and traffic.

This time around residents and commissioners were more interested in the safety issues on Paper Mill Road and the possibility of sidewalks. According to Lopata, the state has responsibility for sidewalks along the road. "As for the developments, we tried to require sidewalks in Paper Mill Farms, and as you might expect, it was very popular, went over very big — did not happen," said Lopata.

Soboleski said his development would have sidewalks and along the road to Creek Bend as well.

Lopata also told the commissioners that the Delaware Department of Transportation planned to install a traffic signal at the intersection of Paper Mill and Old Paper Mill roads within a year. "It's supposed to be within six months," he said, "but these things tend to drag a little, so say a year."



NEWARK POST PHOTO BY HEIDI SCHEING

Car seats distributed

Anamita Corley and her son, Jamal, were among the 60 families in Newark receiving child safety seats from the Delaware Safety Council recently. Shirley Posey of the Safety Council said all recipients were previously identified and selected for the giveaway through the Delaware Department of Health and Social Services WIC program. The families also received instructions about installing and using the seats as well as information about family safety in cars. The Safety Council also gave away free Tot I.D. labels, donated by the Kiwanis Club of Brandywine Valley, for the car seats. The tags help ensure that children get correct medical assistance in the event of an accident.

Four-story building proposed

► BUILDING, from 1

Tsionas purchased a 2.376-acre portion of the DelChapel Associates site for \$670,000 in April. As presently zoned for garden-style apartments, the property could hold up to 16 units per acre.

Tsionas' property is directly across the street from the other 20-plus acres of the old industrial complex owned by DelChapel containing over 30 crumbling buildings. That property is presently in negotiations for sale and development into a student housing complex.

Eric Schwab of Schwab Limited which will manage the Tsionas' building, told the commissioners that Tsionas could build a three-story building with the same amount of units under the current zoning. "We meet all the requirements for parking and could have the same number of units under the present zoning," said Schwab. "Lot coverage was our biggest concern (in requesting a zoning change) because we wanted to have enough parking without requesting a waiver."

Architect James Nelson agreed

the structure was very large, but said ground and development costs forced the high density of the units. "Yes, it's mammoth, yes, it's long, but we tried to (use design elements) to break up the view and the height," Nelson told the commission.

David Robertson said the members of the city's Design Committee found the plan incompatible with the neighborhood. "We believe there should be greenspace included as a quality of life requirement," he said. "We also think there will be three if not four people living in every one of these units — there will be even more density in terms of people living there."

Resident Ann Brown said a study done at the University of Delaware indicated students would not want to live in a high rise building. University Gardens owner Ed Soboleski also told the commission that he would have a problem with students in a high rise building. "You cannot control, you cannot contain, you cannot police 284 students in one building," said Soboleski.

But city planning director Roy

Lopata stated that a well-publicized study done two years ago by his department showed the fewest criminal violations occurred in apartment buildings. "Single-family type dwellings cause the city the most difficulty," Lopata said.

Dallas Avenue resident Robert Bennett suggested offering apartments without parking to some tenants. "I'm in favor of making use of space so you don't have to sprawl out in the greenspaces," Bennett said. "Under the concept of new urbanism, you should be able to walk (where you want to go)."

Lopata said the open space proposed for the site, which would have all the parking spaces behind the building, was designed in the belief that the people who lived there would rather have parking than land.

Commissioner Madeline Frame said she would like to see a plan within the existing zoning but the commission voted against the recommendation for rezoning without giving further instruction to the developers.

Merchants ready for this sidewalk sale

► SALES, from 1

Short said since the former business association is in the process of merging activities with the newly-created Downtown Newark Partnership, she took over coordination of the annual event this year. "At Grassroots we look forward to the Sales to move a lot of seasonal merchandise and clear out stock."

The Sales have usually been held at the same time as the Arts Alliance's Downtown With the Arts festival which was held three weeks ago. "The merchants didn't have enough notice to get organized then," said Short.

Short said she walked around and spoke personally with as many merchants as possible. "There used to be a mailing, but I think the merchants get more excited when they hear about it personally," Short said. "I'm also giving them fliers they can post to let shoppers know about the Sales."

Radio station WNRK also plans to broadcast live from Main Street on Aug. 14 during the Sale. The station's van will be at Grassroots, Abbott's Shoe Store, and the

National 5 & 10 between 11 a.m. and 1 p.m. on Friday.

Short said she hopes stores the length of Main Street will participate because the more merchants involved, the more shoppers will be attracted. "I also talked to merchants in Market East Plaza and the Newark Shopping Center because they said they felt left out in the past," Short said. "I'm hoping we'll have a good response there, too."

Grassroots plans to have four or five tables out with 30 to 50 percent off shoes and all their Spring clothing. "We'll have other items as well because we have to make room for new stock," Short said.

Participating stores are open during normal business hours for the Sidewalk Sales Friday, Aug. 14 through Sunday, Aug. 16. "Grassroots will be open until 9 p.m. on Friday, 8 p.m. on Saturday, and 5 p.m. on Sunday," Short said. "We'll leave our stuff out until we close each day."

Short said the new Downtown Newark Partnership will be "up and running" by next year and the event should go smoother.

35th Annual Havre de Grace Arts & Crafts Show

HARFORD COUNTY, MARYLAND

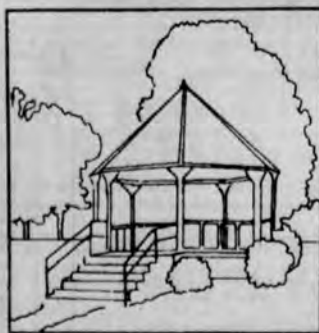

Saturday and Sunday
August 15 & 16, 1998
10 a.m. to 5 p.m.

TYDINGS MEMORIAL
PARK

"Where the Bay meets the
Susquehanna River"

ARTS • CRAFTS • FOOD
ENTERTAINMENT • TOURS

Shuttle Bus to Designated Parking
Historic Bus Tours
Water Taxi • Boat Slips Available

For Information Write: P.O. Box 150, Havre de Grace, MD 21078

(410) 939-9342 or E-Mail: artshow@graf.com

Web Page: <http://www.graf.com/artshow>

I-95, Exit 89, Havre de Grace, Follow Signs

FULFILL A DREAM

of a life time. Spend a school year with an International student from one of over 30 different countries like Scandinavian, European, Russian, South American, or Asian. They have own spending money and insurance and are 15 - 18 years of age. They need room, board and supervision and have a dream of spending a year in the USA.

You too could learn their culture at the same time.

Call today 1-800-SIBLING or visit the web at www.sibling.org

Equity One Mortgage Company

Cecil County's Mortgage Source for
First and Second Mortgages

Here's two of our many products:

7.75% for 15 to 30 years, 1st mortgage
8.59% for 15 years, 2nd mortgage

- Both products are 85% LTV
- Both include cash out
- Both have low closing costs
- Must meet Credit and Product Guidelines
- Minimum loan \$20,000

Purchases and Refinances
Business for self...low income
Credit problems? No Problem!
Debt Consolidation
Home Improvements

Call Delores, Amy, or Diana at 410-620-0952

304-306 North St. Elkton, MD 21921

We are a direct lender. No broker fees • Also open in Lutherville & Bowie, MD
Equal Opportunity Lender, Credit and income restrictions apply. Rates subject to change without notice

Everything you
want to know.

Everything you
need to know.

Every week.

Subscribe today! Enjoy
convenient mail deliv-
ery. Just \$15.95 per
year, in-county. Call
737-0724.

NEWARK
POST

Students go on archeological dig

► DIG, from 1

Michael Petraglia, a cultural resources manager for Parson Engineering Science Inc. explained, "Before DelDOT begins a project they have the land surveyed and excavated to make sure nothing historic or prehistoric in importance is destroyed or lost."

The site is important because in addition to many prehistoric artifacts, a large number of pit houses have also been found. Pit houses are shallow holes, where people lived underneath bark, and reed shelters.

"Phase III archeological investigations or an excavation is being performed on the site so that we can learn as much from it as possible before construction of the road begins," Petraglia said.

The children were allowed to dig at the site and remove artifacts for one hour. "I don't think many children this age have the opportunity to go on an actual archaeological dig," said teacher Cathy Lyons.

Quartarone said he learned that Indians had lived there and that stains in the ground indicated that there were post holes in the soil where primitive houses were. "We found something big," he said, "and we had to dig down a level."

Pearce interjected that a level is 10 centimeters deep. He also said that the area where the Indians dumped their trash was called midden.

Diane Halsall, one of the archeologists who helped to coordinate the field trip, said she was impressed with the knowledge the

children possessed about archeology. "They were incredibly astute," she said. "They knew terms that kids I had out here who were 16 and 17 didn't know - like midden and flake." Halsall also said the children found pieces of artifacts and asked questions.

According to the archeologists, the entire site is over five acres in size, and appears to have been occupied by prehistoric people during the Woodland I period which had two main culture complexes: the Barker's Landing period 3,000 B.C. to 1,000 A.D. and Delmarva Adena, about 500 B.C. to 1 A.D. Occupation of this site was not confined to this period, and traces of both the earlier Archaic period, and the later Woodland II period have also been found.

Newark Pre-school hosts open house

Newark Co-Operative Preschool is hosting an open house for families interested in learning more about the preschool on Tuesday, Aug. 18 from 7-9 p.m. Located in New Ark United Church of Christ at 300 East Main Street, the co-operative preschool is owned and operated by the parents of the enrolled children. Parents are actively involved in the classroom with the professionally trained teachers. The school offers a two-day-a-week program for 3-year-olds and a three-day-a-week program for 4-year-olds. For information, call 368-0178.

AAA offers child ID card

AAA branches in the area are now offering child identification cards, a convenient way for vacationing families to carry important information that will help authorities in the search for a missing child.

PRIMESTAR'S Hot Summer

77 Channels
With **HBO**
\$29.99*
New low price!
Equipment Extra
FIRST MONTH FREE!**

Now PRIMESTAR® leases the equipment for only
\$99 down and just \$3 a month.

It's everything you need for satellite TV including:

- PRIMESTAR's exclusive worry-free in-home service • Our monthly program guide (\$4.99 value)
- 24-hour customer service • Installation for only \$99*** • Our revolutionary PRIMEFinder remote (AFTER \$50 REBATE)

PRIMESTAR® It's that good.

Call 1-800-PRIMESTAR
or Visit Radio Shack or
Your Local Retailer
Order Primestar Today!

PRIMESTAR is ranked #1
overall in customer satisfaction
among all major cable and
satellite TV providers.*



*Equipment leasing fee and installation extra. **First month free includes PRIMEValue plus Multichannel HBO (\$29.99 value) plus monthly lease fee. Excludes Value Lease down payment. ***Assumes SRP installation price of \$149 and use of \$50 rebate coupon. Credit check may apply. Offer expires August 31, 1998, but may be extended up to 30 days at Primestar's discretion and may not be combined with any other offer. For residential customers only. Local sales tax may apply. Allow 6-8 weeks after submitting rebate form for \$50 to be credited to your account. *J.D. Power and Associates 1997 Cable/Satellite TV Customer Satisfaction Study™ based on 10,541 major satellite/cable TV company subscriber responses. HBO is a registered servicemark of Time Warner Entertainment Company, L.P. PRIMESTAR, PRIMEValue and PRIMEFinder are registered trademarks of PRIMESTAR Partners, L.P.

VISA Proud Sponsor BABY FAIR '98

On Now! Baby Depot's Summer Clearance

SALE

Get extra savings off our everyday low prices
now through Sunday, August 16th.



Bassett®
We're the furniture people. **Furniture**

\$19 to \$50 OFF our already low prices
ENTIRE STOCK PLUS SPECIAL ORDERS!
Cribs, Chests, Changing Tables, and more.
(Amount saved depends on item(s) purchased.)



10% OFF our already low prices
**All Coordinated
Baby Bedding & Accessories**
NOJO, Kidsline, Judi's Originals, and more.

GRACO
Canopy
Pack
N' Play
#9047.
\$99.99



InSTEP®
Safari All-Terrain
Stroller
Designed for rough
roads or walkways.
\$89.99 #AR130



babytrend®
Sit 'N Stand
Stroller
Jump seat and
platform lets older
child ride along.
\$99.99 #7388



GRACO
Marquis Stroller/
Carriage / Bed
European styling
and great features.
\$129.99 #7825BW



**Peg
PEREGO**

**PrimaPappa
High Chair**
#PVP030. Colors:
QL50 or POR41
\$154.99



SNUGLI
Bounce 'N Play
Infant Seat
Deluxe toy bar.
Clown print only.
\$19.99 #307650



INFANTINO
6-in-1 Carrier
Total convenience
for mom, total
comfort for baby.
Style #150-013,
150-012, 150-005.
\$24.99



We're More Than Great Coats!

**BABY DEPOT at
Burlington
Coat Factory**

Not affiliated with
Burlington Industries

Christiana

University Plaza, Rte. 273 & Chapman
1/2 mile from I-95, exit 3 • (302) 369-8201

Open Monday - Sunday • Shop the Internet - www.bcdirect.com

Major credit cards accepted. Approved personal checks with proper ID.

SUBSCRIBE TODAY!

Don't miss a single issue of your community's hometown journal.

Opinion

EDITORIALS COLUMNS • PAGES FROM THE PAST • LETTERS

We've got other things to worry about

WE SUPPOSE IT'S THE principle of the thing. If the president of the United States lies under oath about what he had for breakfast yesterday, or how many Big Macs he consumed last month, or whether he slopped body fluids on a young woman's dress over a year ago, then it's perjury, and he's for the chop.

But as the pages of this newspaper attest each week, here in Newark, we have many other things that matter more to us.

Businesses are looking for more customers.

School starts in less than a month. Many local residents are just returning from travel and vacations expressly tailored to bring relief from the everyday news. The city is alternately anticipating and bracing for the return of 15,000-plus college students.

Nevertheless, for months now, the pages of dailies nationwide and the lead stories on the nightly news telecasts have kept us breathlessly

informed about every nuance possible of the president's sordid relationship with a White House intern.

Many Americans tune in just to find out if they will have jobs next year. Or whether drugs and violence are going to crush our own children before they get out of their teens. Or if the stock market is down and bankruptcy is up.

How are friends and relatives living and working in the Balkans or Africa or even Texas and Oklahoma surviving a brutal summer in more ways than one? Will the simple values of icons like Roy Rogers and Howdy Doody and Lamb Chop ever matter again?

No one will be able to give their undivided attention to these questions until the special prosecutor finally says he has had enough of his self-imposed investigation.

We suppose it's important that Kenneth Starr go there and find out what really happened after hours in the Oval Office. But we will never forgive him for forcing all of us to

PER CHANCE

A visionary in Delaware whose dreams came true

By ELBERT CHANCE

NEWARK POST COLUMNIST

HISTORIANS FREQUENTLY HAVE described Delawareans as conservative, and much evidence exists to support that view.

But this label could by no means be applied to the 19th century journalist and author Francis Vincent, whose vision of international governance and cooperation preceded the United Nations by almost a century.

An Englishman by birth, Vincent came to the United States in his youth and learned the printing trade while employed by the Delaware Gazette. In 1845 he established his own newspaper, The Blue Hen's Chicken, and attracted readers by devoting front page attention to local news. After nine years, he sold the paper and it passed through a succession of owners and titles before Vincent repurchased it in 1861. He restored its original name and published it for several years from offices at the northwest corner of Fifth and Market Streets in Wilmington.

Well known and respected in the city, Vincent served as an alderman from 1864-69 and as city treasurer from 1873-79. After selling his newspaper a second time, he turned to more serious literary projects, including a History of Delaware, which his contemporaries considered him well qualified to write. The result was disappointing, however, and only one volume of an anticipated series was completed.



Chance

In 1868 Vincent entered a contest sponsored by the Cobden Club of London founded two years earlier and named for Richard Cobden, an English politician, the club offered monetary prizes and medals for essays dealing with national and international issues. Vincent's entry was titled, "An essay recommending the union of Great Britain and her colonies and the United States of America and the final union of the world into one great nation."

In this essay, Vincent proposed a constitution jointly framed by delegates from Great Britain, her colonies and the United States that would be submitted to the people of each nation for ratification. Senators representing districts of similar population would be elected to form an Anglo-Saxon confederation with a single or dual executive. If single, the executive would be alternately chosen from Great Britain and the U. S.; if dual, both countries would have a chief executive.

Ireland would be permitted to secede from Great Britain and would have its own legislature. Other countries would be admitted to the union, but English would be the universal language.

The writer also proposed free trade and the building of a railroad from New York to St. Petersburg, Russia, via the Bering Strait, and extending across Europe to London.

The essay was well received and widely disseminated and, in 1869, Vincent submitted the plan to the European Permanent League of Peace in Paris. Unfortunately, the onset of the Franco-Prussian War in 1870 dashed any hope for serious consideration of this far-sighted idea. But in 1874, Vincent was elected an honorary member of the Cobden Club.

See CHANCE, 7 ►

OUT OF THE ATTIC

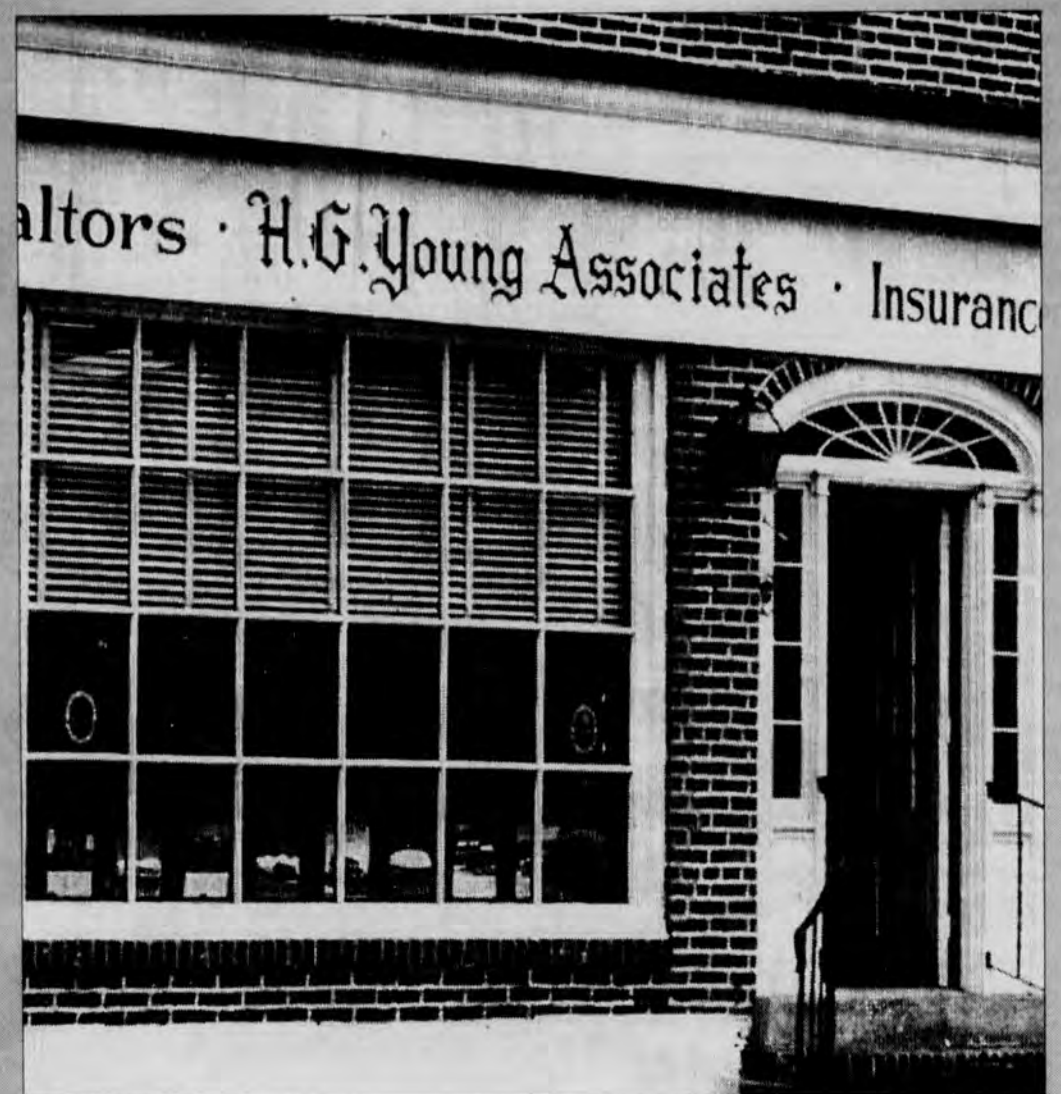

This week's old photo is Young Realtors at 95 E. Main Street in 1967 from an ad in the Newark High School yearbook. Readers are encouraged to send old photos to the *Newark Post*, "Out of the Attic," 153 E. Chestnut Hill Rd., Newark 19713.

PAGES FROM THE PAST

• News as it appeared in the *Newark Post* throughout the years

August 8, 1923

Union services here Friday

Joining with thousands of towns and cities throughout the United States, Newark will pay her homage to the memory of Warren G. Harding, late President of the United States, on Friday next, the day of the burial of the Chief Executive at his home town, Marion, Ohio.

The Continental Fibre Company has ordered its mills here to close all day Friday and a portion of today. It is believed that the other mills in the town will close Friday.

Magistrate decides delicate matter

When the two parties directly involved failed to amicably agree to a settlement, after expert appraisal of damages had been made by a local garage owner and subsequent argument as to its payment, Magistrate Daniel Thompson held court Monday afternoon and as a result ordered Henry Mehler of Boston, Mass., to pay for damages inflicted upon the car of Isaac Roberts of near Newark. Said damages amounted to \$60, the price which Mehler was willing to pay before the trial. Roberts

agreed to abide by the Court's decision.

The exceedingly colorful hearing came as a result of an accident at the corner of Main and Academy streets shortly after noon. Roberts, driving a Ford truck, attempted to turn left into Academy street and was struck amidsthips by a Packard limousine owned by Mehler and driven by Jacob Schniederman, also of Boston.

August 4, 1976

Brookside Building fate remains uncertain

Yet another deadline has been set by New Castle County for work to be done on the unfinished building next to the Brookside shopping center.

In 1974, the developer, Broad Management Co., of New York, reported financial problems and ceased work on the structure.

Marrows delayed 'til October

It's official. The controversial Marrows road bridge will not be open for use until at least mid-September.

After state highway officials last week issued conflicting reports on the time of

completion, Paul Welsh, public information officer for the division of highways said Monday, "We hope that we can have it by the middle of September." But Welsh added that the final target date is actually October.

August 6, 1993

Dodge Intrepid rolls into Newark

The first American-made Dodge Intrepids rolled off the lines at Chrysler's Newark Assembly Plant Monday, delighting politicians and giving workers a new infusion of security.

Plant officials credit Chrysler Corp.'s decision to move production of the hot-selling \$17,000 car from Canada to Newark for saving the 42-year-old South College Avenue site from an almost certain closing.

\$5 million renovation uncovers Kirk time capsule

Construction workers renovating George V. Kirk Middle School recently found a 1958 time capsule buried under the front steps of the school.

LETTER TO THE EDITOR

To: Editor
From: Edna Kotrola, Newark

In regard to the article in the Newark Post dated July 17, "Where Have all the Trees Gone?" I am appalled at the appearance of the Burger King lot minus the trees. Sonia's comments when questioned, "I don't know why people are asking so many questions. It's his property and he can do what he wants with it." This may be true, but Mr. Harting depends upon the com-

munity to support his business and I had already made the decision never to go to Burger King again when I saw what he had done to the lot. After reading her flip comments I certainly am not tempted to ever go to Burger King again. It seems an example of total disregard for the community and the appearance of the area. Sonia said it helps with security but then so does going out of business when the community decides not to support you.

A dream comes true for a former Delawarean

► CHANCE, from 6

Similar views advocating a union of nations appeared eight years after the publication of Vincent's essay in Tennyson's "Locksley Hall". The poet envisioned a world without warfare, a parliament of man, and a "Federation of the world" where the common sense of the majority would prevail together with universal law.

While many citizens of the 19th century may have viewed Vincent as an impractical dreamer, it is interesting to recall how many of his ideas have come to fruition. Highways and rail lines extend from the continental U. S. through Canada to Alaska and the Bering Sea. It is pos-

sible to travel from St. Petersburg to London via the recently completed tunnel linking Great Britain and France. The North American Free Trade Agreement is a step in the direction Vincent advocated, as is the establishment of a single European currency. While far from perfect, the United Nations represents improved cooperation among nations. And what bitter strife might have been avoided had Ireland been granted its independence as Vincent recommended?

Vincent died in 1884, but a copy of the essay that brought him worldwide attention is on file at the Library of Congress.

ANNOUNCING SECOND OFFICE LOCATION

UDAY S. UTHAMAN, M.D.
FAMILY PRACTICE

(302) 993-9151

Suite 101
550 Stanton-Christiana Rd/Route 7
Newark, DE 19713

ACCEPTING PRESENTLY MOST MAJOR
INSURANCE PLANS AND ALL POINT OF
SERVICE PLANS

Venezky to seek another term

County councilmember Karen Venezky (D-Newark) announced she is seeking re-election in New Castle County's Fifth District. Appointed in January 1991 and twice re-elected, Venezky lists libraries, the environment, and strong ethics legislation as important issues for her in the past seven years.

Venezky was the primary sponsor of the Unified Development Code signed into law in December 1997. Widely touted for its multi-tiered controls on sprawl and unplanned development, Venezky advocated the code's increased envi-

ronmental protections.

As a pledge to a stronger ethics code, Venezky will not accept contributions from developers, and sponsored legislation in 1996 which expanded the scope of the county's Ethics Commission.

Venezky said if she is re-elected she will continue her focus on



Venezky

increased police presence in county neighborhood's and recently initiated a new Police Training facility in Kimberton as well as a Community Policing Sub-Station in Brookside. She is also committed to enhancing the county library system and the Newark Library in particular.

A resident of Newark for more than 20 years, Venezky graduated from Cornell University and runs her own graphic arts business. Both of her children graduated from Newark-area public schools and her husband is a professor of educational studies at the University of Delaware.

BACK-TO-COLLEGE

SALE!

CHALK UP
MAJOR SAVINGS
ON EVERYTHING
YOU NEED,
AT SUPER
SALE PRICES,
NOW THROUGH
SUNDAY!

Denim Sheet Sets

Pre-Washed with Jean-Stitch Detail!

All cotton and comfortable as your favorite jeans!
1 flat sheet, 1 fitted sheet,
2 pillowcases (1 with Twin). **\$29.88**
Compare at \$45 - \$95. Twin

Full, \$39.88 • Queen, \$49.88 • King, \$59.88

Save About 70% off department store prices!

Denim Comforters

Pre-Washed with Jean-Stitch Detail!

It's what the most-fashionable beds are wearing!
All cotton. **\$79.88**

Twin, Compare at \$300.

Full/Queen, Compare at \$400. \$129.88

King, Compare at \$500. \$159.88

Standard Sham, Comp. at \$75. \$39.88

Quilted Mattress Pads

Adds new life to old mattresses! Fitted.

Quilted top and sides. Easy-care
poly cover & fill. 2-year warranty. **\$7.88**
Compare at \$13 - \$25. Twin

Twin EXTRA-LONG or Full, \$9.88

Queen, \$12.88 • King, \$14.88

4-Piece Sheet-Strap Sets

Keeps sheets or mattress pads
in place. Compare at \$7. **\$2.88**

Denim Floor Cushions

Grab a few at
this low price!
Compare at \$20.

\$12.88

Denim Bedrests

Great for reading, studying,

playing videos,
or watching TV. **\$17.88**
Compare at \$25.

We're More Than Great Coats!

Luxury Linens
at Burlington
Coat Factory

Not affiliated with
Burlington Industries

Christiana University Plaza
Route 273 & Chapman • (302) 369-8201

YOUR
BACK-TO-COLLEGE
HEADQUARTERS
FOR BIG SAVINGS
ON FAMOUS NAMES!

Major credit cards accepted. Approved
personal checks accepted with proper ID.
Open every day including Sunday • www.coat.com

Use our
convenient,
time-saving
e-mail address
today!

newpost@dca.net

NEWARK POST

FOR INFORMATION,
CALL 737-0724

SUBSCRIBE TODAY!

Don't miss a single issue of your community's hometown journal.

Enjoy convenient mail delivery and excellent savings!

Lifestyle

RELIGION • PEOPLE • DIVERSIONS • THE ARTS

NEWARK OUTLOOK

Help your garden beat the heat

THE LONG MILD winter and spring season was too good to last forever, so here we are in the midst of another hot dry summer. The reservoirs and wells were full at the start of the season. It will be interesting to see how well they hold up for the rest of August and September — typically some of the driest and hottest weeks of the year.

One of my neighbors has been valiantly watering his lawn since the middle of May. Our quarterly water bills just arrived and he was worried that he would need a home equity loan to pay it. My little bit of lawn has been left to its own devices since the first heat wave. It's completely brown now except in the shadiest part of the front yard and at the edges of the mulched flowerbeds.

Knowing when and what to water is always a puzzle in our part of the country. Where the summer is always hot and dry, such as the desert southwest, plants and people know how to adapt. It's no wonder that a major manufacturer of water-thrifty home garden irrigation systems is headquartered in Arizona. I used to buy their products in my local garden center. This year, due to poor sales, I have to mail order parts from the home office. Water here is still just too plentiful and too inexpensive for many people to get serious about conservation measures.

Localized areas have been able to keep up with a reasonable amount of timely rainfall. My own home grounds just had a 3/4 inch shower the other night — the first appreciable rain in 3 weeks. And that followed an 8-week dry spell. Here are some tips on how you can reduce the need for watering your lawn and garden.

1. Let the lawn go dormant. That means just don't water it at all. The natural reaction of grasses to drought is dormancy — that's what they know how to make the best of a rough situation. When the weather cools and the rains return in the fall, grass will revive. To prevent injury to dormant grass, keep foot and vehicular traffic off it; avoid use of herbicides or pesticides in hot weather; apply no fertilizer or lime. Take the time to get a soil test so you can get your lawn revitalized in the fall.

2. If you must water your lawn, do it right and stick with it. Water once a week to pro-

See OUTLOOK, 9 ▶



By Jo Mercer

A NEW KIND OF SCHOOL FOR LEARNING

By LAURA SANKOWICH

NEWARK POST STAFF WRITER

SITTING QUIETLY behind the trees near the intersection of Casho Mill and Elkton roads, the New School is one of only 20 democratic schools in the United States certified by a local department of education.

As a democratic school, the students enrolled in grades 1-12 at the New School are encouraged to plan their own curriculum and help run the school. "There is no hierarchy," said Melanie Hiner, the school's founder. "Students and staff meet once a week to decide how to spend the school's money."

She said the school's rules,

maintenance and administrative duties also require student participation. "What we say to kids is, 'it's your life,'" Hiner explained. "Kids worry about what they want to do and what they become."

According to Hiner, the school gives students time and space to find what interests them and to learn at their own pace. "We let anyone in who wants to try provisional enrollment, but if they don't take it seriously they can be expelled by the school community," said Hiner. "The kids won't tolerate someone who endangers the school or who is a bully. I won't tolerate anyone who doesn't take this seriously."

Currently the approximately 41 students are taught by a staff of four full and two parttime teachers. The school also hires experts to teach various specialty subjects such as language and sciences. Children at the school may also receive instruction and work experience from a mentor who is a practicing professional.

Hiner said all of the teachers at the school have bachelor's degrees and are



NEWARK POST PHOTO BY LAURA SANKOWICH

This Victorian house on Elkton Road was built in 1805 and now houses the New School, one of only 20 democratic schools in the nation.

working on advanced academic degrees.

The school is equipped with computer sites and Internet access, an art room, a library and several classrooms and common areas. "Learning is a community effort," Hiner said.

One group of students was so enthusiastic about Japanese instruction they received at the school that they figured out how to pay an instructor and to set up their own summer session which met once a week at the school. "You tend to develop self-reliant people in this kind of education," Hiner noted.

Thera Ailanthus and Chris Schweizer, students at the school, illustrate that concept when they discuss their goals and accomplishments. Ailanthus speaks articulately and confidently about the environment and hiking a 50-mile portion of the Appalachian Trail next Spring.

Schweizer makes short films with his friends but won't discuss his political views because they're unpopular and he doesn't want to impose them on others.

"Pretty much all of my goals I have gotten since going to the school," said 16-year-old Ailanthus. "It helped me figure out I'd like to be an outdoor educational instructor."

She continued, "I've become a lot stronger. I know a lot more about what I want and I take things more seriously and think about how what I do effects people."

ple."

Schweizer and Ailanthus were both active in helping a local community coalition plan events and a possible youth center for Newark teens. Some of their ideas included a teen entertainment loop, underground poetry and art, short films people made, and game rooms. "I thought if there's going to be youth center it shouldn't be a kiddie play center, so we can go there some day," Schweizer observed. "There's not much entertainment around here."

The school has no formal grading system, but graduates face a rigorous review process. Upon graduation students receive a high school diploma, along with a portfolio they have assembled of their work. Students are required to write a graduation thesis which is judged by a panel of three students and three staff members. They also discuss the ideas of their paper for two hours in front of the entire school, including students, staff and parents. "It's kind of like a master's thesis," Hiner said.

Hiner said the objective of the paper, which takes six months to compose, is to prove that the person has learned to be competent, responsible, and emotionally and socially mature. "If you can't prove that since you came to the school you have grown, you're not ready to get into the world," she said.



NEWARK POST PHOTO BY LAURA SANKOWICH

According to Melanie Hiner, classrooms at the New School are arranged to foster community learning.

Professors study spatial deficits in children

They are delightful, engaging children with extraordinary musical and verbal skills. They may correctly pick out a red crayon and a green one, but they can not reproduce a drawing of a circle that is half green and half red. These children have Williams Syndrome.

Barbara Landau, University of Delaware professor of psychology and director of cognitive science, together with psychology professor James Hoffman and a team of graduate and undergraduate researchers, are working on the study of children who have this rare genetic disorder causing difficulty with spatial language and spatial cognition.

"It's quite possible that you could carry on a conversation with a child with Williams Syndrome and not realize that anything is wrong," Landau said. "When they are just chatting, their normal interactions using lan-

guage are very good."

However when tasks involving spatial relationships are required of the children, the limitations of Williams Syndrome become evident. "For example, if a normal child watches a doll jump into a bowl, they might say, 'the doll jumped into the bowl,'" said Landau. "But a (child with Williams Syndrome) might say, 'the doll went down.'"

Landau said the children might not have perceived the event in the same way as the normal child, or they may have difficulty learning spatial language. "Most likely it is some combination of the two," she said. "It might be hard to learn to talk about space if you have difficulty conceptualizing it."

When asked to find a coin hidden under one of several cups on a table, the children do so quite easily — even if they have moved

from one place to another during the test.

"(This) suggests real differences in the kinds of intellectual abilities that are compromised and the kinds that are spared," Landau said. "This is not just retardation, this is something unusual."

Landau and her research team have used some of the funds from a March of Dimes grant to purchase a special eye-tracker that records the children's eye movements as they perform spatial tasks. The tiny camera is hidden in a cap that the children wear, and this allows them to freely move their head, body and eyes.

By understanding the nature of the spatial deficits, the researchers hope to get a better understanding of how to educate people who have the syndrome.

DTC kicks off new season

THE DELAWARE Theater Company is ready to launch its 20th season with William Shakespeare's delightful "As You Like It." Hopefully, the title of the first play will be a portent of things to come this season, the first without its founder and artistic director of 19 years, Cleveland Morris.

The new artistic director, stepping into some very big shoes, is Fontaine Syer. She has lined up a season for us that literally has something for everyone. There are five plays to grace the intimate theater on Water Street for the subscription season. The 1998-99 season has it all from heart searing drama to farce, with several stops in between.

Giving chronology its due, opening night of the season will be October 14 with one of the Bard's most loved tales, "As You Like It." It will run through November 8. First of all, the poetry is by Shakespeare and the glorious language will abound. Then add some comedy and romance and you have a wonderful evening at theater. The witty and wise Rosalind will lead us on a trip through the Forest of Arden as she has been doing for centuries — a trip from which few ever return tired.

One of my favorite forms of theater, farce, will occupy the DTC stage from December 2 to 20. "Inspecting Carol" is by Daniel Sullivan and centers about the Soapbox Playhouse. The company is about to present the umpteenth production of Charles Dickens' "A Christmas Carol." It has, as far as I am concerned, one of the main ingredients

THE ARTS



By PHIL TOMAN

of good farce, everything that can go wrong does! Things really get out of hand when the exhausted members of the company mistake a no-talent actor for their National Endowment for the Arts evaluator. This would make a great pre-Christmas present for the whole family.

A definite change of pace is in store for the January 13 to 31 DTC production. One of the truly great plays of our century, Eugene O'Neill's "A Moon for the Misbegotten," will begin 1999 in style. O'Neill's masterpiece tells the tale of the dissolute James Tyrone and the voluptuous Josie Hogan. He is the master and she the daughter of his tenant farmer. They are two people caught in a web of passion, self deception and regret. Powerful drama and world class theater in January.

The fourth play of the season is set "Round about long 'go an' way down nearby." It is "Spunk," three tales of Zora Neale Hurston adapted for the stage by George C. Wolfe. It is the story of Afro-American life in

the deep south. In this play we can experience the human spirit's capacity to overcome and endure. This show brings together music, dance and some great storytelling. It will run from February 24 through March 14.

The last play in the regular subscription series is Brian Friel's "Dancing at Lughnasa." It was the winner of the 1992 Tony Award for Best Play. It will be front and center from April 7 to 25. This lyrical masterpiece tells the unusual story of five sisters who are just eking out an existence in the rural Ireland of 1936. Their only link with the romance and hope of other worlds is their radio. The "New York Times" critic had this to say when the play opened, "This play does exactly what theater was born to do, carrying both its characters and audience aloft on those waves of distant music and ecstatic release that, in defiance of all language and logic, let us dance and dream just before the night must fall." Praise indeed from a paper not famous for its kindness to new works!

As always, the prices at the Delaware Theater Company are as exciting as the plays. Season subscriptions prices begin at only \$83. If you are full-time student with ID, you will find season tickets beginning at \$45! For more information you may call the box office at 302-594-1100. If you are interested in tickets for one or more of the plays, but not the whole season, you can find some interesting prices too. If you want to make up a theater group, discounts range from 20 to



PHOTO SPECIAL TO THE NEWARK POST

Fontaine Syer, new artistic director of the Delaware Theater Company, has lined up an exciting series of plays for the upcoming season.

40% off regular prices, depending on the size of the group. For information about groups you may call 302-594-1104.

If you love good theater and have never been to the Delaware Theater Company, make this your season to

begin a relationship. You never know how a relationship can grow but, if you are like most of us, it will quickly bloom and bear sweet fruit. If you are a regular, I need say no more.

Enjoy!

► SOLUTION TO SUPER CROSSWORD ON PAGE 11

BARB	STUB	ACLE	REDS
TUDOR	TITO	PRAM	ELITE
ORIBI	ORANGEADE	DINED	
GREENGROVER	BLUEBEARD		
SOU	DIMS	SEA	ETUI
REO			
ALLY	READY	ERRS	
GIBBET	FATTEST	EDITED	
TOLED	CAP	SERE	SLAVE
MEAT	CERISE	RENT	ANIL
PIAC	DEMONIST	STRAGGLE	
KNUTE	ENTAD	AIMES	
RUBICUND	GABELINS	RAE	
INEE	STEP	PURPLE	LIRE
GILLS	SEES	INS	CANAL
ATTLEE	DEPENDS	NOVELS	
OREL	RANEE	COLE	
AES	TRAE	ROW	SAND
CEE			
GREENOUGH	CHROMOPLAST		
AGING	GREYHOUND	AORTA	
SANTA	HERA	PLIE	GOVET
LEES	STEM	ELAN	KNEE

SUBSCRIBE TODAY!
IN-COUNTY MAIL Only
\$15.95/yr.

Help your garden beat the summer heat

► OUTLOOK, from 8

vide the equivalent of 1 inch rainfall. This should be applied very slowly, so that 1 inch of water can penetrate at least 4 inches into the soil. Shallow sprinkling will not help your grass — but will make it more susceptible to drought, pests and diseases. Start watering your lawn when the drought starts (you didn't get an inch of rain that week). Use a rain gauge to keep track of when and how much rain has fallen. If you will be away, arrange for someone to take over watering duty. Pampered grass that's suddenly cut off from water will be in worse shape than if you'd never done anything nice for

it.

3. Mulch your ornamental and vegetable gardens with compost, straw, or shredded bark. Layers of newspaper will help conserve moisture, too. Mulch up to four inches deep for most plants. Blueberries welcome almost as much as you can give them — five or six inches would be great. Avoid mounding mulch against the stems or trunks of plants. Be cautious about using fine materials such as grass clippings or peat moss. These can shed water away from your plants if they form a dry surface thatch. Also, if you use herbicides, compost grass clippings for several months before you use them in gardens.

4. Group plants to take advantage of mutual shade and wind-break. Exposed pots heat up in the sun and dry out faster than pots that are surrounded by others, or are enclosed in a larger pot. Grouped plants raise humidity among themselves, so water uptake from the soil is reduced. Grouping applies to plants in the ground, too. Single specimens standing all alone suffer greater swings in temperature and water than do clusters.

5. Water infrequently, but water thoroughly. Daily splashes of water will harm landscape and potted plants just as it would the lawn. Make sure the water penetrates to the bottom of the pot and that some runs out the drain holes. Flowers and vegetables need water 4 to 6

inches deep. Water landscape plants so the water penetrates 6 to 8 inches or deeper. Don't water again until the surface of the soil feels dry (in a pot) or when the top inch or so of soil becomes dry.

6. Invest in a soil probe. All this water penetration and monitoring is invisible if you try to view it from above. A soil probe will pull out a core of soil so you can really see what's going on below ground. It's better than a shovel because there's less chance of severing roots. A t-handle 18" probe will cost around \$20, and it's worth every penny.



Eagle's Roost Farm & Orchard

2 miles South of North East, MD, Hances Pt. Road at Peach Place

TREE RIPENED FREESTONE PEACHES & NECTARINES
SWEET CORN • MELONS • VEGETABLES



MARKET PHONE 410-287-8610
OPEN DAILY 9:00 AM

Don't Miss The 12th Annual Hart's United Methodist Church Peach Festival
Sat. August 8th • 12 Noon
6 miles S. of North East on Rt. 272



The Band Jam
is Back so Drop In On
(cancelled in June due to rain)

Music Fest '98

Saturday, August 8
2 - 7 pm
Nottingham Park

- 4 Bands on Stage • Continuous Contemporary Christian Music
- Free Hot Dogs, Snacks, Cookies, and Refreshments • Free Admission
- Convenient Parking • Bring your own lawn chairs and blankets
- WXHL 89.1/103.5 live remote broadcast

Rain date is August 9!

This event is sponsored by New London Presbyterian Church
Call 610-869-2140 for more information

Diversions

THEATRE • EVENTS • EXHIBITS • NIGHTLIFE • MEETINGS

FRIDAY

7

CAROUSEL Today and tomorrow at Longwood Gardens, Kennett Square, Pa. Musical performed by the Brandywiners Ltd. Admission to gardens included in \$18 charge. For times and tickets, call 302-478-3355.

SINGING IN THE RAIN

Through Aug. 23 Wednesdays to Sundays at Three Little Bakers Dinner Theatre, Wilmington. For times and tickets, call 368-1616.

MUSIC FESTIVAL

Noon to 6 p.m. Music festival featuring jazz great Bernard "Pretty" Purdie and his band and other performers at Fair Hill, Md. Tickets \$10 for adults, \$5 for children under 12. VIP tickets, which include a Private Party, are \$35. For information, call 410-398-4226.

EXCAVATING OLD TRASH 1 p.m. Meet at London Tract Meetinghouse in White Clay Creek Preserve to excavate and document trash site from early 20th century. Small hand tools needed for wet and muddy activity. Registration required. call 274-2471.

OLD FIDDLERS PICNIC 10 a.m. to 7 p.m. at Hibernia County Park, Wagontown, Pa. Sponsored by Chester County Parks and Recreation. Square dancing, line

SATURDAY

8

dancing, wagon rides, food. Parking \$5 per car. 610-383-3812.

SUMMER AT HAGLEY 9:30 a.m. to noon. One dollar for a day of history at Hagley Museum and Library during the museum's summer Dollar Days discount. For information, call 658-2400 ext. 238.

TREASURE HUNT all today and tomorrow. The Delaware Museum of Natural History is holding an all-day treasure hunt at the museum. For information, call 658-9111.

BUG VENTURES 11 a.m. Join in a hike around the Delaware Museum of Natural History property to see what insects lurk in the world around us. For information, call 658-9111.

DANCE 8 to 11 p.m. Sponsored by Parents Without Partners at Talleyville Firehouse, Route 202. Information, call 999-1043.

IRISH FESTIVAL 9:30 a.m. to 6 p.m. at St. Mark's High School, Pike Creek Road, features Irish step dancing competition, tea house, Irish wares and music. Information, 302-45-IRISH.

VANISHING BOROUGH 1 p.m. Meet at London Tract Meetinghouse in White Clay Creek Preserve for drive to Oxford, Pa. Learn about lyceum, cotton mill, general store and boys academy in circa 1853 Chester Co. borough. For information, call 274-2471.

SUNDAY

9



Longwood Gardens showcases the work of student artists like Pat Gregg of Mendenhall during their Studio Exhibit through Aug. 30. For information, call 610-388-1000.

DISCOVERY DAYS 1 p.m. every Sunday through August. Crafts, live animal presentations and stories at Brandywine Zoo. For information and directions, call 571-7788.

TUESDAY

11

DINNER TRAIN 7 p.m. Ride a restored 1929 Pennsylvania Railcar to restaurant in the Red Clay Creek Valley on the Wilmington and Western Railroad. For information, call 998-1930.

ANIMAL TAILS 10 a.m. and 1 p.m. Listen to animal stories from different cultures and join in a related activity at the Delaware Museum of Natural History. Suited for children ages 3 to 5. For information, call 658-9111.

JERRY & THE JUVENILES 6:30 p.m. Classic rock from the 50s & 60s at Bellevue State Park. No seating provided. Fees, \$2.5 for Delaware vehicles, \$5 for out of state vehicles. 798-4957.

ADULT STORYTELLING 7:30 p.m. at Alison Hall, University of Delaware, Newark. Ed Okonowicz relates tales of history, humor, romance and mystery set in Delaware. Free and open to public. 831-0883.

TERRIFIC TUESDAYS 1 to 4 p.m. every Tuesday through August at Winterthur Museum, Route 52. Touch-it room, stories, crafts, gallery hunts and garden activities for children. Tickets for children ages 5-12, \$4. Students and senior citizens, \$6; adults, \$8. For information, call 800-448-3883.

■ AUGUST 12

MAGIC JOHN 11 a.m. John LaMedica performing a magic show at the Newark Free Library. For information, call 731-7550.

SUMMER CONCERT 6:30 p.m. every Wednesday through Aug. 19 at White Clay Creek State Park, meet at Carpenter Recreation Area off Route 896. Park fee. Bring supper, blanket or lawn chairs. For information, call 368-6560.

■ AUGUST 13

STEPPIN'OUT 6:30 p.m. Country swing pop at Bellevue State Park. No seating provided. Fees, \$2.5 for Delaware vehicles, \$5 for out of state vehicles. 798-4957.

MEETINGS

AUGUST 7

SQUARE DANCE 8 to 10:30 p.m. The 2x4 Square Dance Club student level square dancing at Wilson School, Newark. Cost: \$4 per person. For information, call 239-4311.

AUGUST 9

DIVORCECARE 6 p.m. second and fourth Sunday of month. Divorce recovery seminar and support group meets at Heritage Presbyterian Church, Airport Road, New Castle. Childcare available: \$1. For information, call 328-3800.

AUGUST 10

MENDED HEARTS 7:30 p.m. at American Heart Association Building, 1096 Old Churchman's Road, Newark. The public is welcome. 366-8236.

BRANDYWINE CHORUS 7:30 p.m. every Monday. Meeting at the MBNA Bowman Conference Center, Newark. For information, call 369-3063.

NEWARK ROTARY CLUB 6:15 to 7:30 p.m. every Monday. Meeting at the Holiday Inn, Newark. For information, call Robin Broomall at 368-7292.

NCCo STROKE CLUB noon on Mondays. Meeting at the Jewish Community Center, Talleyville. For information, call Nancy Traub at 324-4444.

SINGLES CIRCLE 7 p.m. every Monday. New London Singles Circle at the New London Presbyterian Church, 1986 Newark Road, New London, Pa. For information, call 610-869-2140.

SCOTTISH DANCING 8 p.m. every Monday. Scottish country dancing at St. Thomas Episcopal Church, South College Avenue, Newark. For information, call 368-1616.

mation, call 453-1290 or 774-2415.

MONDAY NIGHT LECTURE 8 p.m. second and fourth Monday of month at Mt Cuba Observatory, Hillside Mill Road, Greenville. Not recommended for preschoolers. \$2 for adults and \$1 per child. Reservations required. Call 654-6407.

NEW DIRECTIONS 7:15 to 9:30 p.m. second Monday of month. Support group for families, friends, and persons with clinical and manic depression at the Aldersgate United Methodist Church, Wilmington. For information, call Dolores at 731-8166 or June at 610-265-1594.

AUGUST 11

HEART VOLUNTEER TRAINING 9:30 a.m. to noon and 6 to 8:30 p.m. at the Heart Education Center, Old Churchmans Road near Christiana Hospital. Information, call 633-0200.

GROW 7 p.m. each Tuesday. Mutual help support group meets in United Methodist Church, New Castle. Free confidential and non-denominational. For information, call 661-2880.

CHRISTINA SCHOOL BOARD 7:30 p.m. second Tuesday of month. Regular monthly meeting of the district school board will be held at Kirk Middle School, Newark.

COLONIAL SCHOOL BOARD 7:30 p.m. second Tuesday of month. Regular monthly meeting of the district school board will be held at William Penn High School, New Castle.

EPILEPSY SUPPORT 7 p.m. second Tuesday of month. Epilepsy support group of New Castle County meets at the Easter Seal Center Conference Room, Corporate Circle, New Castle. For information, call 324-4455.

AUGUST 12

LA LECHE LEAGUE 7:30 p.m. at Women in Motion Health Club, College Square Shopping Center, Newark. Information, call 456-0237 or 999-1631.

PAINTING GROUP 9:30 a.m. to noon, every Wednesday. The Newark Arts Alliance painting group meet at the Art House, Delaware Avenue, Newark. For information, call 266-7266.

WHITE CLAY CREEK FRIENDS 7 p.m. second Wednesday of month. Citizens group for protecting, supporting and undertaking projects meet at Nature Center, Creek Road, White Clay Creek State Park, Newark. For information, call 368-6560.

AUGUST 13

GROW Every Thursday at 10 a.m. at the Hudson Center and 7 p.m. at Word of Life Church, both in Newark. Grow is a mutual help support group. Meetings are free, confidential and non-denominational. For information, call 661-2880.

HEALING HEARTS 1-3 p.m. second Thursday of month. Support group to assist persons after death of a loved one meets in Newark United Methodist Church, Main Street, Newark. 731-4627.

PARENTS WITHOUT PARTNERS 8 p.m. second and fourth Thursday of month. The Parents Without Partners Brandywine Chapter meeting at Aldersgate Methodist Church, Fairfax. For information, call 999-1043 or 610-459-3579.

POETRY READING 7:30 p.m. The Newark Arts Alliance is holding poetry readings at the Art House, Delaware Avenue, Newark. For information, call 266-7266.

MOVIES

AMC Cinema Center 3, Newark

Showtimes for 8/7 through 8/9
Lethal Weapon 4 (R) 2:00
(4:45) 7:30 10:15
*Halloween H20 (R) 2:15
(5:30) 7:45 9:45
*The Negotiator (R)
1:15 (4:00) 7:00 10:00

Showtimes for 8/10 through 8/13
Lethal Weapon 4 (R) (4:45)
7:30 10:15
*Halloween H20 (R) (5:30)
7:45 9:45
*The Negotiator (R) (4:00)
7:00 10:00

General Cinemas, Christiana Mall

Showtimes for August 7 and 8
The Parent Trap (PG) 12:40
3:50 7:15 9:45
The Mask of Zorro (PG-13) 1:00
4:10 7:20 10:05
There's Something About Mary (R) 12:30 4:10
7:10 9:50 12:00
Mulan (G)
12:20 2:30 4:40
Basketball (R) 7:20
9:40 12:00
Snake Eyes (R) 12:00
2:15 4:30 7:30 9:45 12:00

Showtimes for 8/9 through 8/13
The Parent Trap (PG) 12:40
3:50 7:15 9:45
The Mask of Zorro (PG-13) 12:10 4:00
7:00 10:00
There's Something About Mary (R) 12:30
4:10 7:10 9:50
Mulan (G)
12:20 2:30 4:40
Basketball (R) 7:20
9:40
Snake Eyes (R) 12:00
2:15 4:30 7:30 9:45

NEWARK POST ❖ CROSSWORD PUZZLE

- ACROSS**
- 1 Cutting remark
5 Theater souvenir?
9 Ironwood
13 Colorful Cincinnati team
17 Style of architecture
18 Yugoslav VIP
19 Baby carriage
20 Typewriter type
22 Pygmy antelope
23 Colorful beverage
25 Enjoyed the blue-plate special
26 Colorful retailer
28 Colorful murderer
30 Old French coin
31 Loses brightness
32 Rachel Carson subject
34 Small reticule
35 Classic car
36 Actress Shedy
37 Available at once
39 Makes a blunder
41 Expose to public scorn
- 44 Most obese
46 Did a journalist's job
50 Loaded
51 Mortarboard
52 Dry and withered
54 Drudge
55 Type of ball or loaf
56 Cherry-red
59 Fred Mertz's due
61 Dye indigo
62 D.C. lobbying org.
63 Believer in evil spirits
65 Wander from the group
67 Rockne, of Notre Dame fame
69 Toward the center
71 Evangelist McPherson
72 Rosy
75 Certain tapestries
77 "Norma —"
80 Arrow poison
81 Ladder or mother starter
83 Prince's "— Rain"
84 Spend them in Venice
85 Lobsters' "lungs"
87 "You care not who — your back..."
89 Those
- holding office
90 Artificial waterway
91 British prime minister
93 Relies
96 Judith Krantz output
97 City on the Oka
99 Rajah's wife
100 Porter who carried a tune?
101 DDE's opponent
104 Dies —
106 Petty quarrel
107 Hourglass fill
108 So-so grade
111 U.S. sculptor
114 Yellowish-reddish plastid: Bot.
117 Gerontologist's topic
118 Graceful racer
120 Main trunk artery
121 Christmas visitor
122 Queen of the gods
123 Movement in ballet
124 Envy another's possessions
125 Trevino and Iacocca
126 Dam up, or check
127 Verve
128 Cap or pad
- starter
DOWN
1 Pack animal
2 French farewell
3 Judge's garb
4 Having a streaked, tawny coat
5 "— Weather" (1933 song)
6 Novices
7 Brain, in the Philippines
8 Plant used in folk medicine
9 Primate
10 Sour-tempered one
11 Soup server
12 Popular uprising, in France
13 Scarlet tanagers
14 Nobelist Wiesel
15 Monetary unit of Kuwait
16 Cubic meter
17 Clothes
21 Root of the taro
24 Bear, Dane or Lakes starter
27 Overlaid with gold leaf
29 River to the Seine
33 Summer refreshers
36 Incite
37 Pillage or plunder
- 38 River in Belgium
40 Green fodder
41 Garment trimmer
42 Brainstorm
43 Expert's award in judo
44 Gambling game
45 Very, in France
47 Kind of mandarin orange
48 Anagram of vile
49 Take out
51 Joins firmly
53 Necessitates
56 Equatorial constellation
57 Emulate Michael Bolton
58 Prevent, in law
60 Threefold
63 Dijon nobleman
64 Social prohibition
66 Arts degrees
68 Silver/sulfur alloy
70 Ridicule
72 Capital of Latvia
73 Distinct part
74 Legal document
76 They assist RNs
78 Inland sea of Asia
79 Slippery ones
- 82 British noble
84 Wash
86 Rubber-yielding trees
88 Practice for the bout
90 Canning process
92 Architect Saarinen
94 "— Arden" (Tennyson)
95 Town in Pennsylvania
96 Words to Nanette
98 Enjoys a comedy
100 New Jersey city
101 Turkish officials
102 Potential energy
103 Paris flower?
105 Heronlike bird
107 Braga of films
108 Cut up the turkey
109 One of the Launders
110 State, in France
112 Grafted, in heraldry
113 Roll call reply
115 Trundle, as ore
116 Diving bird
119 Sweet potato

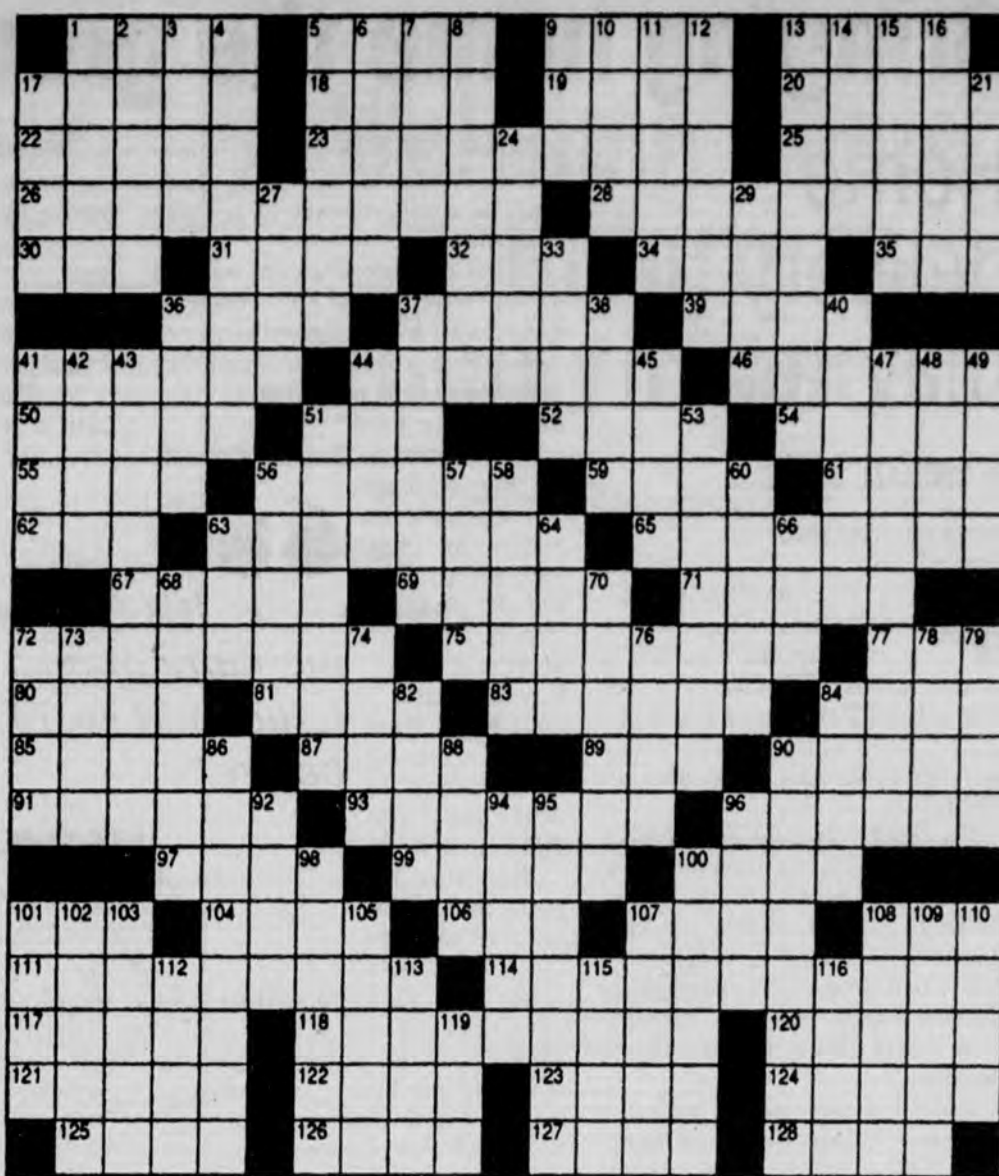

Lunacies

POEMS, PUNS and PROVERBS



By James C. McLaren

A mean saber-toothed Bat,
Never peacefully sat,
But swooped around folks at camp fire.
As the picnickers babbled,
Bat with nasty thoughts dabbled:
He would soon have his feast as vampire.

A long-legged young Egret
Had no cause for regret,
Always waddling about in the water.
From his high-standing stance
He peered down with a glance.
He saw fish and he eagerly caught her.

What might a deer tick infection be called by the Cock-
neys of London?
Limey disease.

What can one say in a husky voice to compliment a sled
dog?
"Thanks very mush!"

While a galloping horse can never outrun a speeding
train, one can forever admire its inner strength and sense
of purpose.

Heavy breathing can be a weight on one's soul.

■ Author's note:

Lunacies like these have been inflicted on my poor wife, children and colleagues for years. They have been greeted by both groans and guffaws — the latter, perhaps, to pacify the punster and offset a further barrage. To its victims, punning can be seen as a disease, since any laughter, however sparse, can be contagious. I hope Post readers will tackle this word-play nonsense with zest, thereby assuring them Eternal Joy and a letter from Ed McMahon.

Something terrible happens when you do not advertise. Nothing!

THE RIGHT PAINTS... THE RIGHT PRICES.



CLEAR DECK FINISH
\$16.87 GAL.



WOOD PRESERVATIVE
\$13.43 GAL.



DECKING STAIN
\$17.89 GAL.



BRIGHTENER/REJUVENATOR
\$14.96 CAN.

WOLMAN RAINCOAT
\$15.99 GAL.



PRATT & LAMBERT PAINTS



LATEX CEILING WHITE
\$9.95 GAL.



LATEX EGGSHELL ENAMEL
\$15.89 GAL.



INT. LATEX FLAT
\$12.97 GAL.

PAINT DEPOT

Eden Square Shopping Center • Bear • 836-4003

Bringing home the groceries

Home delivery may return

By MICHAEL JONAS

NEWARK POST STAFF WRITER

FOR THE AVERAGE person, a trip to the grocery store is an inconvenience to fit into a busy schedule. For 90-year-old Dot Raymond, a trip to the grocery store is a near impossible chore that she must build into her schedule.

For Raymond, and hundreds of other senior citizens in Newark, the simple act of running to the supermarket to pick up a dozen eggs or a quart of milk, can be a challenging and frustrating task, sometimes planned days in advance. In some cases it is all together out of the question.

Raymond gets around with the help of a walker. She lives alone, can still drive, and is completely self

sufficient. Although she isn't housebound, Raymond still finds shopping in a supermarket a daunting proposition.

"First off I need a cart, which I usually have to wait for," explained Raymond. "A big problem is narrow aisles. With a walker or a cart they are a pain in the neck — all kinds of things sticking out."

For this reason, Raymond prefers

to shop at Shop 'N Bag where the aisles are nice and wide. "Getting the packages into my trunk are another story," Raymond said. "Luckily there always seems to be someone to help me with that."

Raymond's problems continue once she gets the groceries home. "My garage and front door are at opposite ends of the house, so I must carry the groceries the entire length of the house, and I haven't been able to do that for a long time." She solves this problem by paying a

neighborhood boy to carry them in and unpack them. "I tried a wheelbarrow to carry them, but it just tipped over," Raymond said, laughing.

Many people can still remember a time when the corner grocery store would deliver.

In Raymond's case, living on a farm in a rural community, a grocery man would come around and take her family's order and bring back the groceries the next day.

Actually, home delivery of groceries seems to be coming back into fashion.

"The customer just has to call in and we will shop the order for them for a \$15 fee," said Joe Cowhey, director of sales and marketing for

Shop-Rite supermarkets. "We started the program last year in an effort to be unique, and no one else in the area offers it as far as I know."

Cowhey said Shop-Rite is also in the preliminary stages of creating an online grocery store. The chain has stores in Newark, Wilmington and Stanton.

Shop-Rite may not be alone for long in the home delivery marketplace. Although the Acme in Newark doesn't have delivery, some of that chain's stores in South Jersey offer the service through Supermarkets To Go, an independently-owned company based in Willingboro, N.J.

A customer can place an order and have it brought to the kitchen

“It's becoming more of an issue than ever before.”

LEE PERKINS

NEWARK SENIOR CENTER SOCIAL SERVICES DIRECTOR



NEWARK POST PHOTO BY MIKE JONAS

Local supermarkets are full of seniors like Alice Bryant who find this shopping trip increasingly difficult as the population ages.

counter for a fee of \$9.95 plus five percent of the total bill.

"We don't know if it's feasible to bring to Delaware," said Ed Sprague of Acme. "People are not always willing to pay a fair price for delivery."

Aaron Thomas, president and founder of Supermarkets To Go, said that if other supermarket chains in this area were willing to utilize his service, then he could see no reason not to try it here.

"There is definitely a need for home delivery," said Thomas, "especially in areas with a large population of seniors."

But Jean Williams, executive director of the Newark Senior Center, said the extra cost of delivery may be too much for most seniors because they are on a fixed income.

"Even if they can afford to pay, they may be unwilling," said Williams, "because they are afraid

they may become sick and need the money for medicine or something else."

Lee Perkins, the center's social services director, points out that for 25 cents a bus will pick up and drop off seniors at the center and take them to area supermarkets and other stores.

"We transported 378 seniors this past year with the buses, a large increase over last year," Perkins said. "It is becoming more of an issue than ever before."

Raymond agreed. "We are at a crossroads now," she said. "More of us (seniors) are living too long, even outliving their children, and it's creating many unforeseen problems."

There are many people living at home right now who are not really independent. Some of them get help from friends and family, but not everyone is that lucky."

CIGAR • ETT • CITY

Fine Cigars • Tobacco • Pipes

MARLBORO ctn. \$14.49	WINSTON \$14.49
MARLBORO pks. \$ 1.54	SALEM \$13.29
• Limit 5 CTNS. • Marlboro	CAMEL \$14.49
BASIC \$11.58	DORAL \$11.58
KOOL \$13.29	EAGLE \$9.99
MISTY \$12.58	MAVERICK \$10.58
GPC \$11.58	GENERIC PKS \$1.55
MAJOR BRAND PKS \$1.79	SUB-GENERIC PKS \$9.99
<u>MAJOR BRAND</u>	<u>GENERIC BRAND</u>
<u>CARTONS</u>	<u>CARTONS</u>
\$16.99	\$14.28
We are Smoker Friendly (All of the above with stickers)	

Directions to College Sq (Rt. 72 & 273)

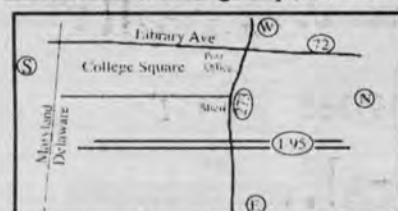

From NJ & PA
I 95S, take 273 exit (Newark, Christiana) W, Rt. 72 (behind post office), near K-Mart and Payless Shoes.

Directions to Peoples Plaza

Rt. 40 & old 896, near RiteAid and MailBoxes, etc.
From NJ & PA
I 95S, to Rt. 896S. 896S(Glasgow) to Rt. 40 (turn right), go to McDonalds on left (turn left), cross Rt. 40 (Peoples Plaza), behind Shell Station.

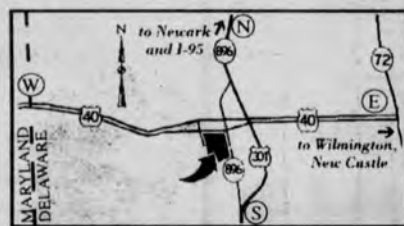

WE HAVE ADDED MORE CIGARS TO OUR SELECTION OF FINE CIGARS

AL CAPONE • AYC PRIVATE RESERVE • ANTONIO CLEOPATRA • ASHTON • BACCARAT • BAHIA • BAUZA • BERING • CANARA D'ORO • COHIBA • CUESTA REY • DAVIDOFF • DON DIEGO • DON MATED • DUNHILL • EXCELSIOR • FUENTE • GEORGE BURNS VINTAGE • H. UPMAN • LAS CABRILLAS • HOYA DEMONTERREY • JOHN T'S • LA GLORIA CUBANA • LA AURORA • LA INTIMIDAD • MACANUDD • MONTE CRUZ • NAT SHERMAN • ONYX • ORNELAS • PARTAGAS • PRIMO DELREY • PUNCH • ROYAL • JAMAICA • SANTA DAMIANA • SANTA ROSA • SANTIAGO SILK • TEAMD • THOMAS HINDS • ZINO



CIGAR • ETT • CITY

550 Peoples Plaza
Newark, DE 19702
Rt. 40 East and Old 896
302-836-4889
888-484-7412

NEW HOURS:
Mon.-Thurs. 8AM-8PM • Fri. 8AM-9PM
Sat. 8AM-8PM • Sun. 10AM-6PM

511 College Square
Newark, DE 19711
Rt. 40 East, turn left at Rt. 72
College Sq. Shopping Ctr. on right
302-369-8203
888-640-1428

NEW HOURS:
Mon.-Sat. 8AM - 9PM
Sun. 10AM - 5PM

SURGEON GENERAL'S WARNING
CIGARETTE SMOKE CONTAINS CARBON MONOXIDE



WHAT IS ASSISTED LIVING?

At The Gardens at Whitechapel, your parents' care is our primary

concern. That's why

we've built an assisted

living community that's

ready to help whenever they

need it. With our compassionate

caregivers and personalized care plans that you help in

designing, The Gardens at Whitechapel is a place your

parents will always feel safe and secure.

And our goal is to provide this security while still promoting their independence. Our residents enjoy their choice of daily activities and their own private apartment which they choose from several sizes. It takes only a small refundable deposit to hold one, with no long-term contracts or move-in fees ever.

Call today to schedule a personal visit.

THE GARDENS AT WHITECHAPEL

Assisted Living Community with

Alzheimer's Program

200 East Village Road • Newark, DE 19713

302-366-8100



Biden calls for bigger fraud patrols

U.S. Senator Joseph R. Biden Jr. has called for the expansion of a federal program to train seniors to detect and report fraudulent Medicare claims.

"Senior citizens could be one of the most effective tools we have in fighting Medicare fraud," said Biden. "They are meticulous reviewers of their medical bills and have a keen eye for something that

is not right."

In a letter to the Senate Appropriations Subcommittee on Labor and Health and Human Services, Biden requested additional funding to expand the "Senior Fraud Patrol" program.

In 1996, funding was allocated to establish 12 "Senior Patrols" in selected areas throughout the nation. Working through local

senior centers, volunteer "patrol members" were trained to identify and report fraudulent claims and educate other seniors in their communities.

Preliminary reports suggest that the patrols have saved Medicare millions of dollars and generated an enthusiastic response from participants.

AARP Seeking volunteers

The Delaware AARP is seeking volunteers for a state coordinator for communications who will deal with publicity and public relations on a statewide basis, and a training coordinator who will design and supervise training for various volunteer cadres throughout the state. Candidates for these positions should be semi or fully retired since both require the coordinators to be available for daytime meetings and events. Use of a car and travel statewide also are required. Training will be provided and it is not necessary to be a member of AARP. These are volunteer positions. However all personal expenses are reimbursed.

Anyone interested in either of these positions should send a brief note requesting a job description to Ted Ressler, Delaware AARP, P.O. Box 371, Camden, DE 19934.

Medicaid transport available

Express Medical Transport is now operating a free service in the local area for Medicaid clients. All Medicaid recipients needing transport can call for reservations or pickups at 266-8278 or toll-free 1-888-413-4925, 24 hours a day. Information is also available by FAX at 266-7020 or email at Dixel@aol.com.

Gore aquatic center

The Gore Aquatic Center at the Newark Senior

Center on White Chapel Drive is open Tuesday and Thursday evenings from 4:30 p.m. to 6:30 p.m. An aquacise class will be held from 5 p.m. to 6 p.m. Cost is \$18 per month for pool non-members. For more information, call 737-2336.

Volunteers Needed

The Arthritis Foundation needs volunteers to organize and coordinate support meetings for sufferers and their families. Interested persons should call Mel Anderson, program director at 1-800-292-9599. Training in each county will be scheduled in the fall.

Volunteer For Wilmington & Western Railroad

The Wilmington & Western Railroad, Delaware's oldest, continuous railroad operation, needs volunteers. All levels of skill are needed to work in the non-profit organization. Passenger trains currently are in need of trainmen and ticket agents for week-end work. Volunteers can work their way to the level of conductor or engine service.

A restoration team works regularly to restore one of the steam locomotives. The organization hopes to have Locomotive #58 back in service in the fall of 1998. Any volunteers interested, please call Carole at 998-1930.

A Welcome Home... Before Going Home.

Dynamic Rehabilitation

- Physical Therapy
- Occupational Therapy
- Speech Therapy

Call Today: (410) 398-6554



Our family caring for your family

1881 Telegraph Road • Rising Sun, Maryland 21911

Everything you want to know. Everything you need to know. Every week.

Subscribe today!

Enjoy convenient mail delivery. Just \$15.95 per year, in-county.

Call 737-0724.

Everything you want to know.

Everything you need to know.

Every week.

Subscribe today! Enjoy convenient mail delivery. Just \$15.95 per year, in-county.

Call 737-0724.

NEWARK POST

CECIL VAULT & MEMORIAL CO.

5701 KIRKWOOD HIGHWAY
WILMINGTON, DEL 19808
302-994-3806 302-994-3232(FAX)

Connie & Dan Cecil

"There is no forgetting where the record of life and the memory of it are kept in a memorial."

GRANITE, BRONZE & MARBLE



CALL NOW FOR RESERVATIONS!

Senior Living by Marriott



Quality Service
Great Food
Caring Staff
Personal Care

For more information, please call

(302)366-0160

or mail this to:

MILLCROFT

255 Possum Park Road
Newark, DE 19711

☐ Yes! I'd like to know more about Millicroft!
I'm interested in: ☐ Independent Living
☐ Assisted Living ☐ Nursing Care

Name: _____

Address: _____

City, State: _____

Phone: () _____

Zip: _____



Peace of mind when you need it most.

"Does your spouse know how you really feel about your funeral...?"



Talking about your own funeral may be uncomfortable for you. But if you don't talk about it now, your spouse will have to take care of it... alone. Isn't it good to know you can arrange your funeral ahead of time with Forethought® funeral planning?

When the time comes, a single call to our funeral home is all that's needed.

Call us today...

SPICER-MULLIKIN
FUNERAL HOMES, INC.

1000 N. DuPont Parkway, New Castle
121 West Park Place, Newark
214 Clinton Street, Delaware City

368-9500 or 328-2213

Forethought funeral planning is funded through coverage from Forethought Life Insurance Company.



Rebecca Cathleen McKay

McKay graduates from Northeastern

Rebecca Cathleen McKay, daughter of Lidia and Andy McKay of Newark, recently graduated from Northeastern University in Boston, Mass.

She earned her Bachelor of Science degree in pharmacy and will work as an apothecary at Scandarian's in Boston where she resides.

She is a 1993 graduate of Newark High School.

Houchen departs on mission

Marine Sgt. Kip H. Houchen, whose wife Gina, is the daughter of Jeff and Belinda Rumble of Bear, has departed on a six-month deployment to the Mediterranean Sea and Arabian Gulf with the 22nd Marine Expeditionary Unit (MEU), embarked aboard the ships of the USS Saipan Amphibious Ready Group (ARG).

Houchen, son of Karl E. and Elizabeth Houchen of Newark, is a 1989 graduate of Glasgow High School.

Ward receives

law degree

Megan E. Ward, daughter of Mr. and Mrs. Gary H. Ward of Newark, recently received the juris doctor degree from the Washington and Lee University School of Law. Ward received her bachelor's degree from Washington College in 1995.

Hessey earns arts degree

Theresa Lynn Hessey of Newark recently received a Master of Arts degree from the University of South Dakota.

Sibaja receives second LACC award

Bismarck Sibaja, a senior at Newark High School, was selected for the second consecutive year as Delaware's Outstanding Hispanic Student in Art. Sibaja was also recognized in Who's Who Among American High School Students and received honors as the top Newark High drafting and design student as well as the NHS Second Century of Excellence Award.

In September, he will attend Delaware Technical and Community College to study computer-aided drafting and design.

Franks named to dean's list

Alicia Marie Franks was named to the dean's list at the University of South Carolina for the Spring 1998 semester. She is the daughter of John Charles Franks of Newark.

Choe receives scholarship

Chong-in Choe of Newark received a Helen L. and Douglas C. Eliason Scholarship for continuing or special education to the University of Delaware from the Delaware Community Foundation.

Local graduates of Western Maryland

Residents of Delaware were among the approximately 268 students awarded bachelor's degrees and 337 students receiving master's degrees during Western Maryland College's 128th Commencement on Saturday, May 23.

Local students from Delaware awarded diplomas were Joanne T. Scholl of Bear, and

Tammy T. Bramhall, Sandra L. Gilbert, and Linda D. Mosley, all of Newark.

Irby completes course

Marine Pfc. Lamar A. Irby, son of Reggie Irby of Newark, recently completed the legal services specialist course at Camp Lejeune, N.C.

He is a 1997 graduate of Atlantic City High School and joined the Marine Corps in October 1997.

Platt finishes administrative course

Marine Pfc. Steven T. Platt, son of James S. and Peggy A. Campbell of Newark, recently completed the administrative clerk course at Marine Corps Service Support School at Camp Lejeune, N.C.

Platt is a 1994 graduate of Glasgow High School and joined the Marine Corps in October 1997.

Mabaje receives commission



Susan K. Timpson (left), of Brader Elementary, and Cynthia Heckrote, of West Park Elementary, were two of the state's three finalists for the 1998 Mathematics Presidential Awards. The two, along with the other state finalists in math and science, were honored at a banquet in Dover. The state's outright winner will be decided in the fall. The winner will receive a week-long trip to Washington, D.C.

Lola A. Mabaje has been commissioned as a second lieutenant in the Air Force through the ROTC (Reserve Officer Training Corps) program after graduating with a bachelor's degree from the University of Delaware in Newark.

The lieutenant will be assigned to the 319th Air Refueling Wing at Grand Forks Air Force Base, Grand Forks, N.D. She is a 1994 graduate of Glasgow High School.

Local 4-H members at state fair

New Castle County 4-Hers recently competed in state judging contests and demonstration contests at the Delaware State Fair. Competing in the dairy judging were Jordan Cook, Jenna Morris and Marian Handlin, all from Newark. Meredith Leep of Newark competed in the demonstration for arts and crafts; and Fran Gott of Bear gave a demonstration for woodworking and electricity.

4-H offers a variety of projects and programs to youth from 5-19

See PEOPLE, 15 ►

Bridal Showcase

Grassroots Handicrafts

Bridal Registry Now Available

- Handthrown Dinnerware & Serving Pieces
- Wedding Party Gifts & Jewelry
- Ironware • Lamps • Frames

New Location • 1406 N. Dupont Hwy., Wilm., DE (302) 777-2050

Newark, DE (302) 453-9751 Wilm., DE (302) 477-0403 Kennett Sq., PA (610) 444-8684

PERSONALIZED SERVICE BY

Ambassador TRAVEL

For The Marriage Made In Heaven And A Honeymoon To Match

Your Full Service Travel Agency Call Us For All Your Travel Needs

410-398-1010 • 1-800-544-1010 • 1-302-368-8741

109 Newark, Shopping Center, Newark, DE 19711

IT'S NEVER TOO LATE TO TAKE A HONEYMOON!

CRYSTAL INN

1-95 & Rt. 272 North East, MD 410-287-7100 800-631-3803

- Indoor Pool & Jacuzzi
- Exercise Room
- Complimentary Continental Breakfast

- Double Queen Mini-Suite
- Deluxe King Suite
- Jacuzzi Suite
- Executive King Suite

CHANNEL SET ANNIVERSARY BAND

Anti-severance pay

This anniversary, tell her just how much it means to you that the two of you are still the two of you.

1/10 Ct. TW REG. \$200.....	\$99
1/4 Ct. TW REG. \$400.....	\$169
1/2 Ct. TW REG. \$650.....	\$325
1 Ct. TW REG. \$1600.....	\$799

The Professionals
Colonial Jewelers

116 E. Main St., Elkton, MD • 410-398-3100
Open: Mon.-Sat. 9-5:30 • Fri. 9-8 p.m.
• VISA • M/C • DISC. • AM. EX.

Williams BAKERY

SPECIALIZING IN WEDDING CAKES

Hrs: Mon.-Fri. 6 a.m.-6 p.m.
Sat. 6 a.m.-Noon

"Let Your Nose Lead You To Our Door"

Across From The County Courthouse
130 E. Main St., Elkton • 410-398-2990

Give your solitaire the beautiful setting it deserves.

Enhance and embrace the stunning beauty of your diamond solitaire. Our wraps will magically transform your diamond into an elegant wedding set.

Choose from a delightful selection of distinctive designs.

50% OFF All Bridal Jewelry Engagement Rings Incl.

With This Ad In-stock Items Only

Del Haven Jewelers Inc.
50 E. Main St., Newark, DE 19711
(302) 266-8100

The Bridal Showcase Appears In 4 (Wed.) Cecil Whig Accent Sections

4 (Fri.) Newark Post

That's A Total Of 8 Ads In 2 States For One Low Price!

Big Deal.

Over 50 flavors of soft serve ice cream.

PETRUCCI'S DAIRY BARN
We Serve Smiles

Now Open at 211 Elkton Rd.
Park n' Shop Center
Newark, Delaware

Everything you want to know.

Everything you need to know.

Every week.

Subscribe today! Enjoy convenient mail delivery. Just \$15.95 per year, in-county. Call 737-0724.

NEWARK POST ♦ PEOPLE IN THE NEWS

► PEOPLE, from 14

years of age. For information or to join 4-H, call your county extension agent or Joy Sparks in the state office at (302) 831-2509.

Roberts joins Army Reserve

McDonald D. Roberts has joined the United States Army Reserve under the Delayed Training Program at the U.S. Army Recruiting Station, Newark.

Roberts, a student at Christiana High School, will report to Fort Leonard Wood, Waynesville, Mo., for basic training in June.

He is the son of Charles M. and Antonia V. Roberts of Newark.

Casarino earns accounting degree

Christopher Casarino of Newark received the University College Academic Award in accounting from Widener University. This award is given to the University College student who earned the highest academic averages in his/her respective majors.

Vaccarino receives scholarship

Christiana High School student Ange Vaccarino, daughter of Mr. and Mrs. Salvatore Vaccarino of Newark, has been awarded academic scholarships from Widener University.

Schooley graduates magna cum laude

Korynn Schooley graduated magna cum laude from Duke Uni-

versity, Durham, N.C. with a bachelor of arts degree, majoring in both public policy studies and women's studies.

Miss Schooley is the daughter of Terry and Kit Schooley of Newark.

Guessford earns scholarship

Jeffrey Neal Guessford, son of Cathy L. Guessford of Townsend, graduated from Hodgson Vocational Technical High School as a member of the National Honor Society. He received an exemplary certificate in technical drafting and the Dr. Joseph Moore Memorial Scholarship Award to Delaware Technical and Community College where he will study architectural engineering.

Guessford, who works full-time with Reproduction Center, also received a perfect attendance award for two years, a school service award, and the Outstanding Co-op Student of the Year award.

Ortiz starts navy duty

Navy Petty Officer 3rd Class Javier A. Ortiz recently reported for duty at Naval Station, Roosevelt Roads, Puerto Rico. Ortiz, a 1990 graduate of Glasgow High School, joined the Navy in March of 1992.

Local teen honored

General W.W. Atterbury Post 3420 of 649 Churchman's Road honored Carla Russell, with their Outstanding Youth Volunteer of the Year Award. The resident of Todd Estates in Newark received recognition for her hard work in organizing a support group for children of parents with disabilities in addition to other volunteer efforts.

Krahn earns degrees

Gretchen M. Krahn of Newark recently graduated from St. Olaf College in Northfield, Minn., with bachelor of arts and bachelor of music degrees.

Herman graduates from Wittenburg

Katharine N. Herman recently graduated from Wittenburg University with a bachelor of arts degree in English. Herman is the daughter of Mr. & Mrs. H. David Herman of Newark.

Students earn high marks

The Institute for Academic Advancement of Youth at Johns Hopkins University recently recognized hundreds of Delaware students in grades five through eight for extraordinary scores in their annual Talent Search.

Area students listed among the top scorers were: Tauseef Hussain, Bayard Intermediate, and Carl Jameson, Bancroft Academy; Aaron Meng, Independence School; Jared Graves, Gauger/Cobbs Middle School; Jennifer Huang, Shue-Medill Middle School.

Students qualifying for honors awards included Newarkers Halina Adams, Gauger/Cobbs Middle School, Timothy Bradley, Shue-Medill Middle School.

Matthew Brannon, George V. Kirk Middle School, Oren Breslouer, Shue-Medill Middle School, Kevin Deangelo, The Independence School, David Dittel, The Independence School, Raija Eggert, Gauger/Cobbs Middle School, Janel Gletcher, George V. Kirk Middle School, Jared Graves, Gauger/Cobbs Middle School, Jennifer Huang, Shue-Medill Middle School, Michael Klein, The Inde-

DOWNES OM TEAM MAKES FINALS



Members of the two State Champion Odyssey of the Mind teams from Downes Elementary School posed at the World Finals awards ceremony.

(front row, left to right) Jason Chandler, Doug Don, Stephanie Harper, Amy Uffelman, Caitlin Milotte, Nick Hammond, (back row, left to right) Kathryn Johnston, Emily Wagner, Ricky Savona, Matthew Pierson, Alicia Baddorf, Torey Stokes, Jason Angelo, and Sam Kaler. Downes Elementary School's Pageant Wagon team finished exceptionally high: 11th in the world!

Members of the Create and Animate team had an outstanding 30th place finish.

pendence School, Jennifer Larson, Holy Angels School, Jeffrey Lovell, Gauger/Cobbs Middle School, Tyler Streit, Shue-Medill Middle School, Chris Drew, Shue-Medill Middle School, Xiao Fu, Shue-Medill Middle School, and Nirav Sheth, George V. Kirk Middle School.

St. Mark's students in arts contest

James Kafader, Marc Lindsay, and Matt Riley, all seniors from St. Mark's High School, were participants in the 17th Annual Congressional Arts Competition. Riley received a second place award for his artwork.

This annual art competition is coordinated by members of the U.S. House of Representatives and is open to all Delaware high school students.

**FAX TO THE
MAX!
NEWARK
POST
737-9019**

Get a 1 Year Subscription
& 1 Year Internet Access



Only

\$169⁰⁰

Call for Details
1-800-220-3311
Ask for Circulation

Kennett Symphony
MARY WOODMANSEE GREEN, Music Director & Conductor

BEETHOVEN NINTH

Suzanne Zerone, Soprano Jody Kidwell, Mezzo
Richard Troxell, Tenor Thadd Shirey, Baritone
The Mary Green Singers



LONGWOOD GARDENS
Sat, AUGUST 15, 1998 • 7:30 pm

Tkts: Reserved \$24 • Gen Adm \$16 • Students ½ price
Includes All-Day Adm to Longwood • 9:15 pm Fountain Display • Free Parking
Sponsor: 1st NATL BANK OF WEST CHESTER 610-444-6363

Crafters needed for the annual
Delcastle High School - Holiday Craft Fair.

The Holiday Craft Fair will be held on Saturday

November 7, 1998, 9 a.m. to 4 p.m.

For Information call:

731-5340 or 368-0847

2nd Annual

PORT DEPOSIT

MARYLAND

Festival • Parade • Crab Feast

THE SUSQUEHANNA RIVER FESTIVAL

Saturday, August 15th 10 a.m.-8:00 p.m.

CRAB FEAST



"On the Susquehanna"

"All You Can Eat & Drink" 4:00-8:00 p.m.

Dance to Recording Artists: "Wayne Dean and The Mojo Kings"

Children Under 3 FREE • \$12.50 Children 4 to 12 • \$25.00 Adult Ticket

FOR INFORMATION, TICKETS, TO PARTICIPATE OR TO ENTER IN PARADE,
OR TO SECURE A VENDOR SPACE CALL ANNE OR GARY AT 410-378-0638



Start Off The School Year At Kiddie Academy Child Care Learning Centers



Little people do BIG things at Kiddie Academy! Fun, educational programs and activities await your child! What are you waiting for?
Enroll your child today.

- Care for 2 yrs.-age 12 yrs.
- Year-round programs
- Full Time
- Nutritious hot lunches & snacks

- Foreign language programs
- Before/After for Holly Hall Elementary
- MD accredited kindergarten program (limited openings)

Pre-school computer learning*

Hrs: 6:30 a.m. - 6 p.m.

100 Kiddie Lane

Upper Chesapeake Corporate Center RT 40, Elkton, MD (Near MD-DE State Line)

(410) 398-1110

Acmes sold in historic deal

Albertson's becomes nation's largest chain of supermarkets

Albertson's Inc. knocked Kroger from the top shelf of U.S. supermarkets by announcing its \$8.3 billion purchase of Acme supermarkets parent company, American Stores Inc.

The deal will create a huge national grocery and drug store chain, with more than 2,470 stores in 37 states.

According to an Associated Press report, the merged company expects to have annual revenues topping \$36 billion, which would put it ahead of Kroger and Safeway, the nation's first and second-largest grocery chains.

The deal is historic for Albertson's and American, which owns

Jewel and Lucky stores in addition to Acme. In 1939, the family of American Stores founder Samuel Skaggs lent Joe Albertson the money to buy his first Albertson's grocery store.

American Stores currently has 15 stores in Delaware, including Acmes at Suburban Plaza in Newark, University Plaza in Ogle-town, and Fox Run Shopping Center in Bear.

Other Acme markets located in New Castle County are at Lantana Square Shopping Center, Price's Corner Shopping Center, and on Green Street in Middletown.

Albertson's corporate headquarters will remain in Boise, Idaho, and the company will keep its name. Albertson's intends to retain both companies' current store names, although some individual store names may change.

Gary G. Michael, chairman and CEO of Albertson's, said increased competitive pressure and cost efficiencies led to the deal. Increased

size of stores as well as companies in recent years give the companies greater strength in bargaining with suppliers.

In addition, grocery chains face competition from retailing giants like Wal-Mart which sells food at its discount stores and has announced plans for free-standing supermarkets. "We keep seeing consolidation in the supermarket industry," said Tom Agan of retail consulting firm Kurt Salmon Associates. "The chains keep getting bigger and bigger."

No job cuts were immediately announced for the new company which will have more than 218,000 employees. American Stores chairman Victor L. Lund said that layoffs will likely come in Salt Lake City where American Stores is based.

Albertson's operates in the Midwest, West and Southern states. American Stores is spread across the country from Boston to California, with most of its stores in California and Texas.

COMCAST RAISES MONEY



PHOTO SPECIAL TO THE NEWARK POST

(Back row, center) Melissa Nichols, vice president of corporate communications for Comcast Cellular and David Julian, senior vice president of sales and marketing recently presented a check for \$10,000 to Faith and Gordon Pizer, founders of Row For It! and Mayor Sills (back row, left). More than 200 young people benefit from the program which exposes them to the sport of rowing on the Christina River.

AstroPower starts commerical shipments from local office

AstroPower Inc., a leading supplier of solar electric power products, announced the first commercial shipments from the company's new nine MW manufacturing facility in the Pencader Corporate Center off Route 896. The new factory utilizes AstroPower's proprietary low-cost Silicon-Film(TM) manufacturing process to produce APex(TM) solar cells and modules more efficiently than traditional solar electric power technologies.

"We are pleased that our new Silicon-Film(TM) factory has come on-line according to schedule and within budget," said Dr. Allen M. Barnett, president and CEO. "In less than six months following the signing of the facility lease, our team was able to bring on a fully operational factory."

The new factory is located approximately six miles from the company's headquarters on Wyoming Road in Newark. When

operating at full capacity, the 60,000 square-foot facility will produce approximately nine MW of APex(TM) products per year - roughly tripling AstroPower's current production capacity.

According to company officials, unlike conventional solar cells made using batch-style processes derived from the computer chip industry, APex(TM) material is formed as a continuous sheet to the required thickness in a matter of minutes,

similar in many ways to modern low-cost methods for manufacturing plate glass or sheet steel. AstroPower's APex(TM) solar cells and modules offer the advantage of lower cost and greater size flexibility relative to the company's competitors.

The largest single APex(TM) product shipment was 19 kW of large-area APex(TM) rooftop panels to a California-based customer of GPU Solar, AstroPower's joint venture with GPU International. Addi-

tional shipments of APex(TM) solar cells and modules were made to customers in the USA and Europe.

AstroPower develops, manufactures, markets and sells photovoltaic (PV) solar cells, modules and panels for generating solar electric power. Solar electric power is used off the electric utility grid for many applications in the communications and transportation industries and in remote villages and homes.

COMING SOON!

To Glendale Plaza
Pulaski Hwy Rt. 40 Bear, DE
(Pep Boys Center, Across from the new K-Mart Plaza)

Fashion Corner

One of the Targets Selections of
Ladies Sportswear *Career wear

Everyone will be talking about the
Fashion Corner!

Designer Labels

20% to 40% off
regular price

Cabin Creek
Cherokee
Anxiety Café
Mudd Jeans
Junior *Missy*
Plus Sizes

Over
10,000
Top
Quality
Items to
choose
from!

• Suits
• Dresses
• Blouses
• Dress Pants
• Skirts
• Jeans
• Lycra Leggings
• Knit Tops
• Polar Fleece Tops
• SWEATERS

302-838-1669
Watch for the Grand Opening!

Bear Texaco

All Deli
\$1.00 off
Sandwiches
w/ this coupon

841 Pulaski Hwy • Across from Dairy Queen
Bear, DE • 302-322-8592
exp. 8/21/98

SUMPTUOUS SEAFOOD

"BEST OF THE BAY 1998"
Chesapeake Bay Magazine

LIVE MUSIC
Friday, Aug. 7
& Sat. Aug. 8
By
DAY TRIPPER

One of the Top 10
Maryland Restaurants...
Steamed Crabs
Crab Cakes

Thursday Night is Lobster Night

Woody's CRAB HOUSE

Main Street
North East, MD
410-287-3541

Open Tues. - Thurs. 11:30-9
Fri. & Sat. 11:30-10
Sun. 11:30-8 • Closed Monday

The
Chesapeake
Bay
is dying
for more trees.

You can breathe new life into this precious resource. Trees that are the Bay's natural filtering system are in decline. Help plant 1 million trees for the Bay. \$10 plants 10 hard-working, Bay-saving trees. Call 800/545-TREE, or visit our website: www.amfor.org.

AMERICAN FORESTS
GLOBAL RELEAF 2000

It's amazing what grows when you plant a tree.
AMERICAN FORESTS, Washington, DC 20013-2000

Sports

HIGH SCHOOLS UNIVERSITY OF DELAWARE • LEAGUES

Newark National falls in states

Georgetown too much for Nationals

By CHRIS DONAHUE

NEWARK POST STAFF WRITER

Newark National Little League's 11-12-year-old all stars, needing a win to stay alive in the state tournament, gave Georgetown everything it had in a highly entertaining game Monday night at the Midway Little League complex.

Unfortunately for the upstate representative, it wasn't enough, as defending state champion Georgetown won 9-6 to earn a trip to the regionals in Bristol, Conn.

"The kids never died," said Newark manager Joe Rayfield, whose team lost to Georgetown 10-6 in its tourney opener. "They kept their heads up to the last out. Going into the fifth inning, we were ahead. We stumbled in the fifth inning and it cost us."

Rayfield, whose team finished 8-3 in post-season play, called Georgetown the best-hitting team he saw the whole tournament.

"It's a shame, and we did give it our all," Rayfield said. "We had the lead in both games (against Georgetown), but they just pecked away and took it away from us."

Newark took a 2-0 lead in the first inning. Kevin Ellis led off with a walk, went to third on a double by Mark Agnew, then later scored on an error.

Agnew hustled home with the second run on a wild pitch by Matt Schiltter.

In the bottom of the first, Georgetown cut the lead to 2-1 when Donald Lewis hit a home run to center that landed about 50 feet beyond the 200-foot fence. It was Lewis' seventh homer in post-season play and 16th consecutive game he had homered, according

► SEE NATIONAL LOSS, 18

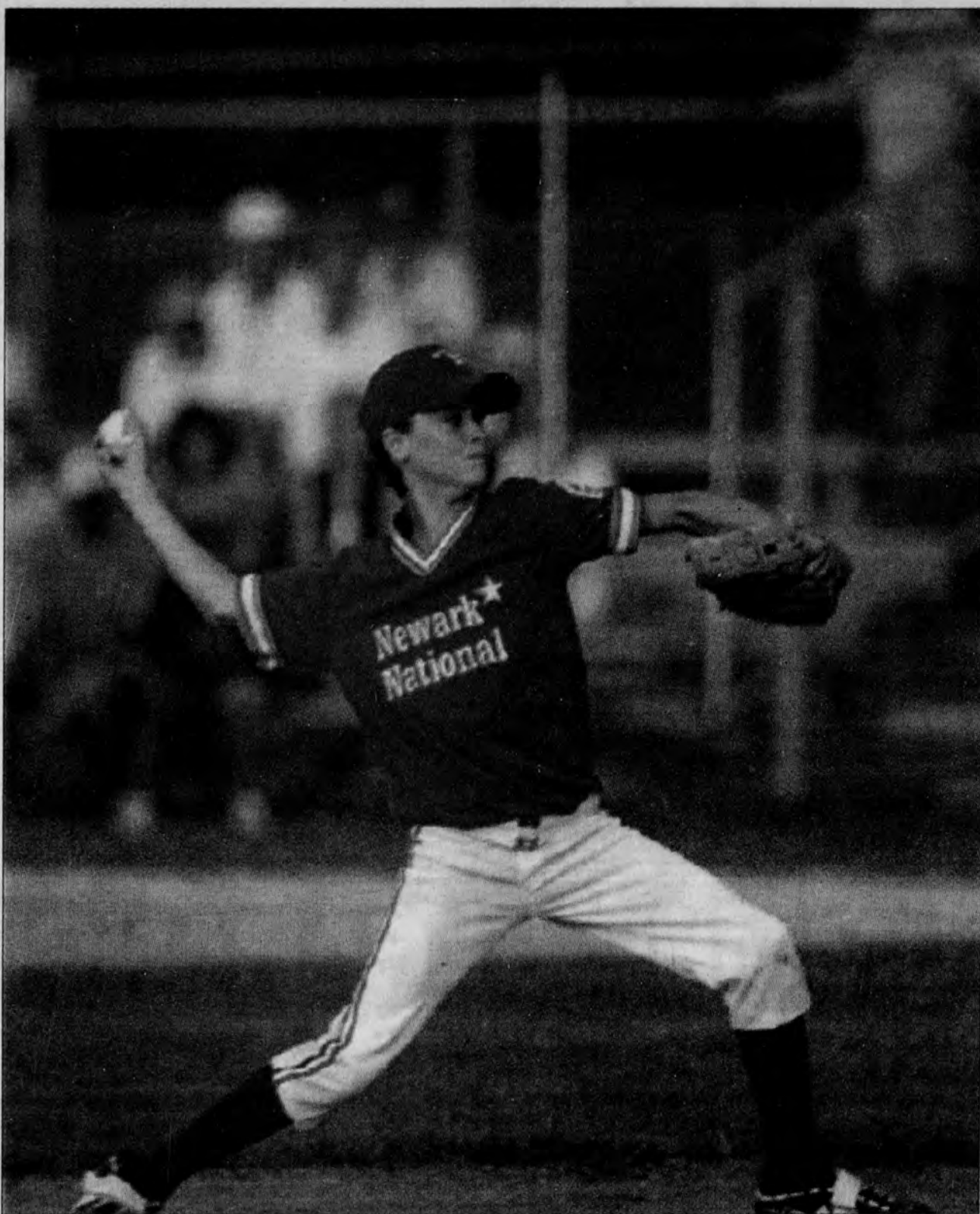

NEWARK POST PHOTO BY JOHN CHABALCO

Newark National pitcher Kevin Ellis fires a pitch during a recent tournament game. Newark National won the District II Major Division championship and advanced to the championship round of the state tournament. Georgetown won the tournament and advanced to the Eastern Regional.

National beats Milford, stays alive

By MARTY VALANIA

NEWARK POST STAFF WRITER

Rebounding from a tough loss proved to be no problem for the Newark National Major All-Star team.

After letting a six-run lead slip away on Saturday, Newark National came back with a 4-2 victory over Milford Sunday in the losers' bracket final of the state championship tournament at the Midway Little League complex. The win advanced the District II champs to a rematch with Georgetown Monday night.

Newark had to win two games to win the state crown.

The key to Newark National's victory came in the fourth inning when it held a slim 2-1 lead.

Milford's Caleb Brown led off the top of the inning with a triple to right field. Two batters later another batter reached on an error. But with runners on second and third, pitcher Kevin Majewski struck out the next two Milford batters to get out of the jam.

Newark National then followed with two runs in the bottom of the fourth to improve its lead to 4-1.

"That was big right there," said Newark National manager Joe Rayfield. "Kevin Majewski did a great job there and really the whole game. He's been great for us the entire tournament."

Bobby Sartori ignited Newark's fourth-inning rally with a lead-off single. Drew Bullen followed with a perfectly executed bunt-single. Kevin Ellis laid down a sacrifice bunt to move the runners to second and third base. Mark Agnew then drew a walk to load the bases.

Matt Hicken then drilled a single down the left field line to score Sar-

► SEE NATIONAL WIN, 19

Delaware ranked #3 in preseason polls

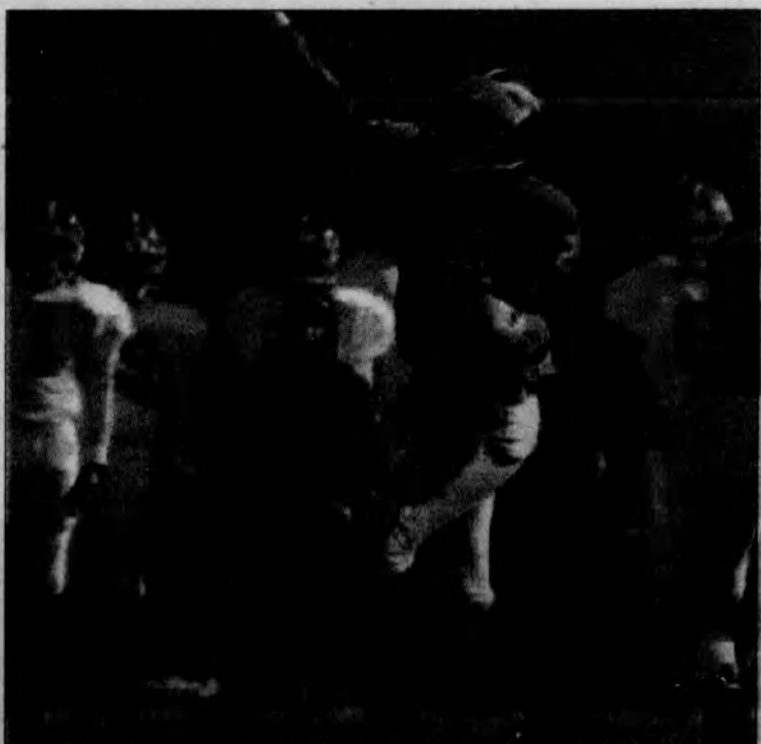

Delaware's Matt Nagy will compete for the starting quarterback job this fall.

Hens open Sept. 3

The University of Delaware football team will begin the 1998 season right where it finished the 1997 campaign — among the top five Division I-AA teams in the country.

The Blue Hens are ranked third in the Sports Network NCAA I-AA preseason poll, behind defending champion Youngstown State and McNeese State.

Delaware, which posted a 12-2 record last season, lost to McNeese State on a last-second field goal in last year's semifinal game. The Hens will travel to top-ranked Youngstown on Oct. 17.

In all, four of Delaware's 1998 opponents are ranked in

the top 25. In addition to top-ranked Youngstown, Villanova is No. 7, William & Mary is No. 14 and Richmond is No. 20.

Head coach Tubby Raymond, who will enter his 33rd season as the second winningest active coach in NCAA I-AA with 270 wins, will welcome back 12 starters.

The Hens will begin practice Aug. 13 with its annual Media Day at Delaware Stadium. The session is open to the public.

Delaware will open the season under the lights at Delaware Stadium Thursday, Sept. 3 against Massachusetts.

I-AA Preseason Poll

- | | |
|------------------|------------------|
| 1. Y'town St. | 14. Wm. & Mary |
| 2. McNeese St. | 15. Hofstra |
| 3. DELAWARE | 16. NW La. |
| 4. Montana | 17. Florida A&M |
| 5. N. Iowa | 18. Jackson St. |
| 6. Georgia So. | 19. N. Arizona |
| 7. Villanova | 20. Richmond |
| 8. W. Kentucky | 21. E. Wash'ton |
| 9. E. Kentucky | 22. M. Tenn. St. |
| 10. Hampton | 23. Murray St. |
| 11. E. Tenn. St. | 24. E. Illinois |
| 12. Southern | 25. Liberty |
| 13. W. Illinois | |

Keen's season ends on down note

Post 1 baffles Keen all season

By STEVE WESTRICK

NEWARK POST STAFF WRITER

Darkness fell on Keen/Atterbury. By the time Keen players left Wilson Field, on July 28, the sun and their season had set.

For the fourth time in six meetings, Post 1 defeated Keen. This time was the most painful as the 10-4 loss eliminated Keen from the American Legion Play-offs.

"We don't make the routine plays and they do," Keen manager Roe Rineer said explaining his team's poor play against Post 1.

In the bottom of the seventh, Post 1 exploded for five runs. Those runs broke open what had been a close game throughout.

With one out, Post's Josh Nelson hit a high fly ball to right/center field. Both Keen's Adam Brown and Dubin Word got into position to make the play. However, the two had a lack of communication and the ball dropped between them.

The error proved costly as the next two batters ripped hits. Those hits drove in Nelson and

put runners on second and third with one out. Even after a Keen pitching change, Post 1 continued to hit as Nate Husser blasted a line drive double off the left field fence. Husser's hit drove in both runners.

After an out and walk, Mike August singled to right field. Word attempted to field the ball, but it bounced away allowing both runners to score.

Keen used four pitchers in the game. Keen's starter Tom

“

We don't make the routine plays and they do.”

JOE RINEER
KEEN-ATTERBURY MANAGER

Ellis ran into control problems early in the game. In three and a third innings, he gave up seven runs off seven hits and four walks.

"Tom Ellis didn't look good as far as velocity or location. He didn't have it," Rineer said.

Rineer added the poor performance was unfortunate since Ellis had been pitching well prior to this outing.

Keen scored all its runs in the fourth inning.

Jim Murphy opened the inning with a single. After an out and walk, Post pulled its starting pitcher and installed Husser.

Husser had been effective throughout the season against Keen. However, the first batter he faced, Mike Sturgis, ripped a double to left field to drive in a run. Ryan Husfelt kept things going hitting a two RBI triple to the left/center field fence. He would later score on a Bo Fisher hit.

After the fourth, Husser dominated Keen batters. He gave up only one more hit. His final numbers for five and two-thirds innings: two runs off five hits, two walks, eight strike outs and a hit batter.

Rineer felt his team coming out flat had more to do with the poor showing than Husser's pitching.

"We came out flat," Rineer said. "I take the blame. Most of that has to come back on the coach. You should be able to get guys up for a game like this. The guys never gave up and kept battling back."

Rineer said he plans on coaching the team next summer. He will lose only four players who are presently 18.

Delaware strength coach awarded

University of Delaware strength and conditioning coach, and Bear resident, Tony Decker was named the 1998 National Strength and Conditioning Association (NSCA) Professional of the Year.

The award was presented at the NSCA annual convention in Colorado Springs last month. In earning the honor, Decker was selected from strength and conditioning coaches throughout college programs across the

country.

The 37 year old Decker, will begin his 11th year on the University of Delaware staff. He has been the head strength and conditioning coach for six years.

He is a native of Wilkes-Barre, PA and a 1983 graduate of East Stroudsburg University. Decker has also earned a master's degree from the University of Virginia.

National can't dethrone defending champs

► NATIONAL LOSS, from 17

to his manager, Bill West.

Georgetown took a 5-2 lead in the third inning fueled by walks, an error and a passed ball.

Newark made it 5-3 in the fourth when Sartori walked and later scored on a bases-loaded walk to Ellis.

Newark took a 6-5 lead in the fifth, taking advantage of walks and shoddy fielding by Georgetown.

But Georgetown took a 9-6 lead in the bottom of the inning on five hits, including a two-out, two-run single by C.W. Herbst that made it 8-6.

Schlitter, who went 5-0 in post-season play, set Newark down in order in the sixth, setting off a wild celebration at the pitcher's mound. If Newark had won, Georgetown

would have had to return for a rematch Tuesday night.

"The fans were kidding me that if I lost, I'd have to pay for their gas money," said Schlitter.

"(Newark) was a good team and never quit."

"Newark was a tough, scrappy bunch," said West, whose team averaged about nine runs scored per game in the post-season. "I had to tell our guys the first night that they didn't get here without being tough."

"Our goal was to get to Connecticut," said Ellis, resident of Sherwood Forest, "but we had a lot of fun. It was great playing on a team like this. We were close."

"It's disappointing, but we had a lot of fun," said Agnew, a resident of Fox Fire who had two hits in the loss.

HOT! SUMMER CLEARANCE SALE

BUY NOW!
LOWEST PRICES
OF THE YEAR!
ALL POOLS
MUST GO!



On Display ...
the Strongest,
Best Quality,
Swimming Pools
in the
Delaware Valley

60 DIFFERENT POOLS TO
CHOOSE FROM! A POOL
TO FIT EVERY BUDGET!

FINANCING AVAILABLE



SUPER SAVINGS

12' ROUND... \$399
15' ROUND... \$499
18' ROUND... \$599
21' ROUND... \$699
IN-STOCK ONLY

IN-STOCK SALE

52" DEEP POOLS
12' X 24' X 52" ... \$1499
15' X 24' X 52" ... \$1599
15' X 30' X 52" ... \$1699

ALL DECKS
AND
FENCE ON
SALE!

Summer Clearance Sale This Week Only

Attention all shoppers - THIS EQUIPMENT INCLUDED
WITH THESE HOT POOL SPECIALS!

20 Gauge Virgin Vinyl Liner, Hayward High-Rate Filter, Aluminum A-Frame Ladder, Thru-Wall Skimmer and Return, Extension Pole, Vacuum Hose, Weighted Vacuum Head, Leaf Net, Brush, Test Kit, Chlorine.

COLONIAL OAK
15' X 52" Round Pool
Complete \$1099

COLONIAL OAK
18' X 52" Round Pool
Complete \$1199

COLONIAL OAK
21' X 52" Round Pool
Complete \$1399

MANY MORE POOLS AVAILABLE ... CHOOSE THE POOL OF YOUR DREAMS!

POOLS & SPAS
UNLIMITED

HOURS:
MONDAY THRU FRIDAY ... 9:00 - 8:00
SATURDAY ... 9:00 - 5:00
SUNDAY ... 11:00 - 4:00



ROUTE 13 • BEAVER BROOK PLAZA • NEW CASTLE, DE • (302) 324-1999

Newark National drops first game of state tournament

By STEVE WESTRICK

NEWARK POST STAFF WRITER

Newark National lost its first game of the state playoffs to defending state champion Georgetown 10-6, Saturday, at Midway.

Newark took an early lead, scoring one run in the top of the first and five more in the second. All those runs came off only two hits.

Early on, Georgetown starter Donald Lewis had trouble throwing strikes. He walked nine batters in the first two innings. National's Mark Agnew and Matthew Hicken hit RBI singles, while three runs were walked in.

However, in both the first and second Newark left the bases loaded. Those stranded runners would prove costly as Georgetown scored six runs in the bottom of the second.

The inning began when Georgetown's Matt Schlitter hit a single to left field. After three consecutive walks by Newark National starting pitcher Eric Trent, Jared Lineweaver hit into a fielder's choice to score the innings second run.

Then, Jeremie West hit a two RBI double down the third base line. After another walk, Lewis tied the game with a home run over the center field fence.

Georgetown scored four more runs in the third inning. The first came off another home run, this one by first baseman Spencer Booth. Following two walks, Lineweaver hit a single to right field scoring both runners. Lineweaver was latter brought in on a RBI single by Lewis.

National did not record a hit after the second inning. Lewis settled down, walking only one batter in the final four innings.



PHOTO SPECIAL TO THE NEWARK POST

District II champion, Newark National Majors; (left to right) Bottom row: Andrew Lazorick, Drew Bullen, Bobby Sartori, Jordan Keith, Mark Agnew, Kyle Roenne. Second row: Anthony Redfield, Matt Hicken, Dante LaPenta, Matt Hilts, Eric Trent, Kevin Ellis, Kevin Majewski. Third row: Mark Hicken, Coach Rick Ellis, Mitchell Trent, Coach Bob Sartori, Rich Roenne, Manager Joey Rayfield.

Newark National advanced to the championship round of the Little League state tournament.

National holds off Milford

► NATIONAL WIN, from 17

tori and Bullen.

National, however, did have to fight off two more Milford comeback attempts.

Milford got three hits and run in the fifth but Newark reliever Matt Hilts got a big strikeout to halt the rally.

Milford again put two runners on base in the sixth but Hilts forced a ground out and a pop up to end the game.

"Matt Hilts came in and got some big outs for us," Rayfield said. "He did a terrific job."

It didn't take long for Newark National to get started, scoring two runs in the first inning.

Ellis and Agnew led off with back-to-back singles. Hicken followed with a single to left to score Ellis. Sartori then got hit by a pitch with the bases loaded to score Agnew.

Kyle Roenne also added a hit for Newark National.

"We've really had contributions from everybody on this team," Rayfield said. "The more people we use, the better we seem to play. It's been a good experience."

SPORTS ANNOUNCEMENTS

Klondike Kate's 5K Run/Walk for MS.

Klondike Kate's restaurant and bar is sponsoring a 5K Run/Walk. Benefits of the event will go to the Delaware Chapter of the National Multiple Sclerosis Society.

The event will start at 9 a.m. on Sunday, Sept. 13. Starting point will be Creek Road, North College Avenue, Newark.

Registration fee will be \$12 prior to the event and \$15 on the day of the event. Registration will include T-shirts and a post-event party at Klondike Kate's. Awards will be given to winners in several different

categories.

For more information call MS Society at 655-5610.

register, or for more information call 366-7060.

Wooden Racquet Tennis

Newark Parks and Recreation Department will sponsor a 'Wooden Racquet Tennis Tournament.' The tournament will be held from Aug. 17-22. Division include: women's single, men's single, doubles and mixed doubles. All divisions will use a double elimination format.

Deadline for registration is Aug. 12. To

Youth Soccer

The City of Newark will conduct youth soccer leagues for boys and girls ages 7-12. The youths will be broken into two divisions: elementary 7-8, and junior 9-12.

Practices will begin in late August, with games to start in mid-September.

To register, or for more information, including registration fees, call 366-7074, or 366-7060.

OPEN 24 HOURS

Eagle DINER

RESTAURANT

BREAKFAST • LUNCH • DINNER

25% Off for all Senior Citizens (M-F only)

302-369-8600 or 302-369-2589
Eagle Diner Restaurant • 136A Elton Rd., Newark

CHICKEN & DUMPLINGS
SOUP OR SALAD + DESSERT
\$4.95

With this coupon - Wed. & Sun. (all day)

EGGPLANT PARMIGIANA WITH SPAGHETTI &
CHOICE OF TWO VEGETABLES + DESSERT
\$5.95

With this coupon - Monday Only

Kids Eat FREE With Min. \$10.00 Purchase

Large Summer ANTIQUE AUCTION
Saturday, August 15, 1998 • 10 a.m.
Location: Aetna Fire Hall, Newark, Delaware
Museum, General & Estate Items



Exhibition:

Saturday, August 15 • 7:30 a.m.-Start of Sale
Catalog available by mail for \$18 or at the door for \$15
or by E-Mail FREE

DeCaro Auction Sales, Inc.
8133 Elliott Rd., Easton MD 21601 • 410-820-4000

Use our convenient e-mail address! newpost@dca.net

OPEN THE DOOR TO A FREE HOME SAFETY KIT.

When you buy any Andersen® Frenchwood® Gliding, Hinged or Outswing Patio Door.

Here's a gift from a leader in worryproof windows and patio doors. Just purchase any Andersen Frenchwood Patio Door and we'll give you high-quality First Alert® safety products, including smoke and carbon monoxide alarms, fire extinguisher, 24-hr. lighting timer, night lights and rechargeable flashlight. Come see Kelly's Window's & Doors, your Andersen Excellence™ dealer, today for the patio door that could help you sleep better tonight.

At Kelly's... Windows and Doors are our business!



KELLY'S
Windows & Doors

2601 Concord Pike
Wilmington • 477-1733
115 Sandy Drive
Newark • 292-8600



For more information, visit our website at www.kellyswindows.com

Kelly honored by Wrestling Hall of Fame

Former St. Mark's wrestler Bruce Kelly was named the National Wrestling Hall of Fame Dave Schultz High School Excellence Award winner for the state of Delaware.

Kelly, who will attend Leigh University, in Bethlehem, Pa., on a wrestling scholarship, received the award in Still Water, Oklahoma earlier this summer.

Kelly was a four time Delaware state champion and was selected as Outstanding Wrestler for 1998. He also finished with the most career victories in the state with 141.

The Dave Schultz High School Excellence Award is given in honor of the late Olympic wrestler Dave Schultz. The award is given to one wrestler in each state on the merits of mat, academic and citizenship accomplishments.

Kelly's other wrestling accomplishments include: three time AAU Freestyle and Greco-



Bruce Kelly

Roman All American, two time USA Wrestling Cadet Freestyle All-American, two time Junior Olympic All-American.

Delaware Magic in action

The Delaware Magic 16-and-under softball team finished fifth in the PONY National Tournament in Sterling, Va. last weekend.

The Magic were eliminated by the Connecticut Explosion 4-2 in the quarterfinals.

The team had a 5-4 overall record and 4-2 in championship play.

The national tournament consisted of top teams from around the country and was the final one of the year for the Magic.

Offensively, the team was led by Laura Taylor (.552 average, 16-for-29, 3 HR, 10 RBI, 11 runs scored); Ashley Niggebrugge (.429, 9-for-21); Erin McGlynn (.407, 11-for-27); Ashley Davis (.367, 11-for-30, 2 HR, 9 RBI); Lisa Scanlon (.310, 9-for-29) and Alexis Niggebrugge (.286, 8-for-28, 1 grand slam).

Pitchers Jackie Homiak and Gina Madaline shared the pitching duties and posted a combined 1.10 earned-run-average, while striking out 41 batters in 60 innings.

Wemple named women's crew coach

The University of Delaware announced the appointment of Amanda Wemple as head coach of the women's crew program.

This year the crew team will become a varsity sport at Delaware. For the past seven years the team has been active as a club sport.

Wemple, 25, has served as the head coach at Wilmington Youth Association, assistant swimming coach at Ursuline Academy, assistant rowing coach for the University of Delaware men's club team, assistant women's rowing coach at Temple and assistant rowing coach for Delaware while it was a club sport.

LOCAL BRIEFS

Blue Hen Hockey School

The University of Delaware will hold an intensive ice hockey program for young skaters from Aug. 24-28.

The program, which is open to kids ages 7-8, will be held from 7 a.m. to 4:30 p.m., each day.

The hockey school includes: Three hours of on-ice instruction each day. Power skating exercises. Specialized Videos and talk sessions.

Also, fun time is scheduled each day at the UD outdoor pool.

Special instruction sessions will be held for goal tenders.

UD club ice hockey coach Josh Brandwene is the director of the program. Brandwene's coaching experience includes: 10 years as a summer hockey instructor, four years as a high school coach and three seasons coaching at the collegiate level.

Assisting Brandwene will be Dan Blevins, a two-time Delaware State High School Hockey Coach of the year.

For more information call 831-1350.

County now registering fall sports

Senior Softball League.

The Sports and Athletics division of the New Castle County Department of Community Services is sponsoring a Senior (50 and over) Slow-Pitch Softball League, this fall.

Practices and games will be held on each Wednesday morning between Sept. 9 and Oct. 21. Brandywine Springs Park will be the site of all events from 10 a.m. to 12 noon.

The program is free of charge. A coordinator will be present at all games and practices.

To register, or for more information call 385-5630.

Senior Golf League

The Sports and Athletics division of the New Castle County Department of Community Services is sponsoring a Senior (55 and over) 9-Hole Golf League, this fall.

The League will be conducted on Monday mornings from Sept. 13 and Nov. 23. Tee-times will be 7:30 a.m. at Delcastle Golf Course.

The first 60 players to register

will be accepted. A \$10 registration fee is required. In addition, each player will be responsible to pay the weekly greens fees. Carts are optional at reduced rates.

To register, or for more information call 395-5630.

Men's Ball Hockey

The Sports and Athletics division of the New Castle County Department of Community Services is sponsoring a Men's "No-Check" Ball Hockey League. As the name implies, there will be absolutely no checking allowed during games.

The league will begin on Sunday, Sept. 13. The schedule will include 10 games at Martin J. Weiss Park, located off Old Baltimore Park.

The fee is \$310.00 per team. Registration will remain open until Aug. 21.

To register, or for more information call 395-5630.

Men's Baseball

The Sports and Athletics division of the New Castle County Department of Community Services is sponsoring a Men's Modified Base-

ball League, this fall.

The league will play a 12 game schedule at Banning Park, off Maryland Avenue. The games will be held Monday through Thursday evenings, starting Sept. 8.

The fee is \$360.00 per team. Registration will remain open until Aug. 21. To register, or for more information call 395-5630.

Adult Football Leagues

The New Castle County Sports and Athletics Department is holding four adult football leagues. These leagues include: Men's Open Flag, Men's 32 and Over Flag, Women's Open Flag and Men's Touch Football.

Each league will play approximately a 10 game schedule plus playoffs. The season will begin Sept. 12 or 13. The games will all last about one hour on weekends from 9 a.m. to 2 p.m., at Canby, Delcastle, Biden or Brandywine parks.

The Men's Touch Football league will cost \$760 per team. The other three leagues will all cost \$310 per team.

To register, or for more information call 395-5630.

Men's Ice Hockey

The New Castle County Sports and Athletics Department is sponsoring a Men's "No-Check" Ice Hockey League. The league is open to all players 18 years of age and older.

The season will run from Oct. 18 to March 28. All games will be at the University of Delaware Ice Arena. For more information call 395-5630.

CORRECTION

Newark American's Steve Slacum was incorrectly identified in a July 31 photo on page 19.

PET KARE PETS & SUPPLIES

GOVERNORS SQUARE SHOPPING CENTER
RT. 40 & 7, BEAR • 832-8775

• AKC PUPPIES • KITTENS • BIRDS • REPTILES • SMALL ANIMALS
• FISH • DOG & CAT FOOD • AND A FULL LINE OF SUPPLIES

\$3 OFF

ANY NON-FOOD PURCHASE OF \$9.00 OR MORE WITH THIS COUPON.

Not valid with any other offers.
Expires 8/31/98

FREE FISH

BUY THE FIRST FISH AT OUR REGULAR PRICE GET THE SECOND FISH FREE

With this coupon. Maximum \$10.00 fish.
Not valid with any other offers.
Expires 8/31/98

Nutro

Natural Choice Lamb & Rice
Dog Food

SALE \$22.99

with this coupon
44 lb Bonus Bag
While Supplies Last

20% OFF ALL

MIDWEST DOG CAGES
WITH THIS COUPON
Not valid with any other offers.
Expires 8/31/98

WATCH FOR THE NEW PET
KARE STORE IN AUGUST
LOCATED AT PENCADER
PLAZA - RT 72 & 4

Something terrible happens when you
do not advertise. Nothing! Call 737-8738

SUNGLASSES By EC SHADES

Need Shades? ... Come Browse!

Open Daily

62 Rehoboth Ave.
Rehoboth Beach

227-3008

153 East Main St.
Newark

266-7858

Bring this ad for
special savings
Newark only



LIQUIDATION SALE

OGLETOWN HARDWARE

40% OFF SALE NOW IN PROGRESS

238 Peoples Plaza • Glasgow, DE

After 41 years in business, Ogletown Hardware
will be closing its doors on August 31, 1998.

302-834-5700



NEWARK POST ♦ OBITUARIES

■ Local obituaries are printed free of charge as space permits. Information usually is supplied to the paper by funeral directors. However, for more information, contact Julia R. Sampson, who compiles this column. Call her weekdays at 737-0724 or fax 737-9019.

Barbara Ann Davis Baumgardt, amateur archeologist

Former Wilmington and Newark resident Barbara Ann Davis Baumgardt died July 9, 1998, at home in Nokomis, Fla.

A Wilmington native, Mrs. Baumgardt, 60, was an amateur archeologist and geologist. She was a member of Richardson Park United Methodist Church, Mill Creek Hundred, and Daughters of the American Revolution. She was a grand-niece of Margaret Mitchell, author of "Gone With the Wind."

She had been a Democratic Party campaign volunteer during Sen. Joseph Biden's first run for the U.S. Senate and David N. Levinson's 1992 gubernatorial campaign.

She was a 1956 graduate of Conrad High School.

She and her husband, William C. Baumgardt, celebrated their 42nd wedding anniversary June 2.

She is survived by husband; sons, Carl of Townsend, and Kenneth of Glenville, Pa.; daughter, Robin Anne Ward of Townsend; mother, Mary Otwell Davis of Wilmington; brothers, Peter Davis of Arlington, Va., and Richard Davis and Neal Davis, both of Wilmington; sister, Carolyn Cummins of Wilmington; five grandchildren, five stepgrandchildren and a stepgreat-grandchild.

A private service was held and burial was in Silverbrook Cemetery.

Ruth Ann Crockett, grandmother

Newark resident Ruth Ann Crockett died in Christina Hospital from injuries sustained in an auto accident on Thursday, July 16, 1998.

Mrs. Crockett, 57, is survived by daughters, Deborah Moran of Tampa, Fla., Donna Brackin of West Grove, Pa., and Dawn Carbonara of Newark; brothers, Robert Levering of Herndon, Pa., and Carl J. Levering of Peach Bottom, Pa.; sisters, Ella Sprout of Quarryville, Pa., and Dorothy Brook of Kirkwood, Pa.; and three grandchildren.

A service was held Monday, July 20, at Reynolds Funeral Home in Quarryville, Pa.

Charles Hammer, former Chrysler worker

Newark resident Charles Hammer died in Millcroft Nursing Home on Friday, July 17, 1998.

Mr. Hammer, 85, was a foreman at Chrysler Corp.'s Newark plant, retiring in 1974 after 22 years. He was a member of Armstrong Lodge AF&AM, Newport and Union United Methodist Church, Bear.

He is survived by wife, Esther Price Hammer; sons, Ronald of Newark, and Charles of Lewisburg, W.Va.; daughters, Karen Ottinger of Newark, and Dawn Howell of Bear; sister, Millie Fernalla of Redlands, Calif.; five grandchildren and three great-grandchildren.

A service was held on Tuesday, July 21, at McCrery Memorial Chapel. Burial was in Gracelawn Memorial Park.

The family suggests contributions to Union United Methodist Church, Bear.

Harold Howell, veteran of three wars

Newark resident Harold Howell died Thursday, July 16, 1998, of heart failure in Christina Hospital.

Mr. Howell, 72, was the construction superintendent at the Fair-

fax County (Va.) Park Authority. He was a member of the Masonic Lodge of Mount Vernon, Mo., and was an accomplished gunsmith. He was also a World War II, Korean and Vietnam Army veteran, where he earned the Master Aviator Badge and Distinguished Air Medal with five Oak Leaf Clusters and the Bronze Star.

He is survived by former wife, Sarah Jean Howell of Alexandria, Va.; son, Jon L. Howell of Bear; daughters, Laura Lynn Howell of Oakton, Va., and Sarah Sue Howell of Reston, Va.; brother, John Russell Howell of Oklahoma City, Okla., and Carl R. Howell of Harrisonville, Mo.; sisters, Edith Mae Burkhead of Houston, Mo., and Gladys V. Shockley of Mount Vernon, Mo.; grandsons, Jonathon Logan Howell and Christopher Michael Labon Howell.

A memorial service was held on Sunday, July 19, at Pencader Presbyterian Church. Burial was Monday, July 20, in Rocky Spring Presbyterian Cemetery, Deerfield, Va.

The family suggests contributions to Pencader Presbyterian Church, in care of the funeral home, Elkton, Md.

Eunice M. Strab, homemaker

New Castle resident Eunice M. Strab died Sunday, July 19, at home.

Mrs. Strab, 67, was a homemaker. She is survived by her husband of 47 years, Francis J. Strab; sons, James F. of Bear and Francis J. III of Newark; daughters, Lorraine J. Weiner of Newark and Diane M. Gambill of Rising Sun, Md.; brother, Raymond Daugherty of Hollywood, Fla.; sister, Helen Barrett of Woodbury, N.J., and Lillie Ewing of Newark; and six grandchildren.

A service was held Wednesday, July 22, at Spicer-Mulliken Funeral Home, New Castle. Burial was in Delaware Veterans Memorial Cemetery.

The family suggests contributions to Delaware Hospice, 3515 Silverside Road, Wilmington 19810.

Beatrice Davis Denison, operated news agency

Newark resident Beatrice Davis Denison died Sunday, July 19, 1998, at home.

Mrs. Denison, 89, was a charter member of Deepwater (N.J.) Methodist Church. She and her late husband, Noyes Rodman Denison.

See OBITUARIES, 22 ►



JUST MOVED TO NEWARK?

THE HOSPITALITY BASKET HAS A WARM WELCOME FOR NEW RESIDENTS IN THE NEWARK AREA.

The basket is full of gifts, maps, helpful local information, gift certificates and valuable coupons.

THIS IS A FREE SERVICE

If you have moved into the Newark area within the last 30 days, please give me a call at 368-0363

MARYANNE MCALLISTER

BROUGHT TO YOU BY THESE CARING BUSINESS PEOPLE IN OUR COMMUNITY:

AMERICAN EXPRESS FINANCIAL ADVISORS
BENNIGAN'S RESTAURANT
LODER'S SEWING CENTER
VCA GLASGOW ANIMAL HOSPITAL
MARTINIZING DRY CLEANING
NEWARK POST
THE NEWS JOURNAL
BEESON MEMORIAL SERVICES
SOUTHERN STATES
CHRISTIANA SKATING CENTER
JOHN W. SLACK INSURANCE
SALA SALU RESTAURANT AND PUB
NEWARK CAR WASH
MOBILE COMMUNICATIONS
J & M LITTERELLE, INC.

FRIENDLY'S RESTAURANT
FURNITURE SOLUTION
YMCA
GLASGOW MEDICAL CENTER
MARY KAY / BARBARA JAROME
SUBWAY
BOULDER SPRING WATER
A TOUCH OF CLASS
JACKSON HEWITT
DELAWARE EXPRESS SHUTTLE
U OF D ICE ARENA
BIT O'SCOTLAND BAKERY
TOWN HAIR SALON
AFFORDABLE LAWN SERVICE
BODYKNEADS THERAPEUTIC MASSAGE

NEW Map of Maryland / Delaware Rivers, Streams, Lakes, and Chesapeake Bay



LOST STREAM MAP FOUND AND RESTORED

The recently published Stream Map of Maryland and Delaware resembles another map—known to Pennsylvania anglers as the "Lost Stream Map."

The "Stream Map of Pennsylvania" was completed in 1965 after a thirty-year effort by Howard Higbee, a former Penn State Professor.

Professor Higbee succeeded in creating a map of the highest detail possible...a map that shows every stream and lake. He painstakingly plotted by hand, the location of 45,000 miles of streams onto a 3 x 5 foot map.

The map sold extremely well — until it was lost several years after it first appeared in print. Incredibly, the printer entrusted with the original drawing and printing plates, declared bankruptcy, then carelessly hauled Higbee's 30 years of work to a landfill.

The few remaining dog-eared copies became a prized fisherman's possession. Professor Higbee was offered \$400 for one of his last maps. And state agencies were forced to keep their copies under lock and key. Experts told Professor Higbee that reprints were impossible, because the maps were printed in non-photographic blue.

Then, in 1991, at the age of 91, Howard Higbee's dream came true. Computers made it possible to reprint the map. Holding an updated map, Howard said, "I never thought I'd live to see this day."

Then, by combining Professor Higbee's knowledge with computer technology—the Maryland/Delaware Stream Map was created.

Stream MAP

of Maryland/Delaware

Why every fisherman and boater needs this map

Professor Higbee's® Stream Map of Maryland/Delaware is the first and only highly detailed map of its kind. This new 2 x 3 1/2' foot color map shows virtually all of the 12,000 miles of Maryland/Delaware streams, plus lakes. Now, overlooked streams and lakes are easy-to-locate on one map.

Rave Reviews

"It is amazingly detailed and names some creeks in the Mohawk Valley that can't even be found on topographic maps." —John Plaites, OBSERVER-DISPATCH-ULICA

"If you're looking for the most definitive maps ever created depicting every single creek, river, stream, pond and lake...then 'Professor Higbee's Stream Maps' are without question the finest." —Howard Brant, THE NEWARK STAR-LEDGER

"Professor Higbee's Stream Map belongs on the den wall of every freshwater angler and paddler in the region." —Tom Meade, Providence Journal - Bulletin

Watershed Boundaries

Boundary lines for the 16 Maryland and Delaware watersheds, which drain into Chesapeake Bay, are shown on the Stream Map.

The entire Chesapeake Bay watershed covers 64,000 square miles in 6 states. Almost every drop of anything that falls on or spills in the watershed eventually ends up in the Bay.

Success in restoring the Bay begins with each individual protecting his or her own watershed.

You can also help by becoming a member of the Chesapeake Bay Foundation, and supporting its efforts to reduce pollution, protect and restore habitat, restore fisheries, and educate and involve more citizens. The Bay belongs to each of us. Its survival depends on our actions today.



A portion of the purchase price of each map helps the important efforts of the Chesapeake Bay Foundation.

FREE GUIDEBOOK

Will take you to 250 boat launches and fishing piers, 12,000 miles of streams, and 603 lakes.



FREE LOCATION GUIDEBOOK INCLUDED

Pinpoint the best fishing in Maryland and Delaware with this valuable guide. Easily locate over 12,000 miles of streams and 603 lakes shown on the "Stream Map." Your map and guidebook will take you to the "BEST" 152 streams, rivers, and lakes in Maryland/Delaware for over 40 different species of fish. Locate 250 boat launch/fishing pier sites shown on the map, with boat size, number of ramps and species of fish listed.

ORDER YOUR COLOR STREAM MAPS

Available rolled or folded. ALSO AVAILABLE in heavy gauge LIFE-TIME GUARANTEED, glass-like clear-lamination, write-on wipe-off surface, with brass eyelettes for easy hanging.

Send me 2 foot by 3 1/2 foot ROLLED map(s) postage paid \$18.45 ea.

Send me 2 foot by 3 1/2 foot FOLDED map(s) postage paid \$18.45 ea.

Send me 2 foot by 3 1/2 foot LAMINATED map(s) postage paid \$33.45

Name _____

Address _____

City _____ State _____ Zip _____

LAMINATED AND ROLLED MAPS SHIP IN A STURDY STORAGE TUBE

MAIL COMPLETED COUPON WITH PAYMENT TO:

NEWARK POST

Att: Stream Map

P.O. Box 429

Elkton, MD 21922-0429

Make checks payable to Cecil Whig. Visa and MasterCard accepted

Card holder name _____

Card holder # _____

Exp. date _____

Card holder signature _____

The Newark Parking Authority offers Public Parking in four Easily Accessible Locations.

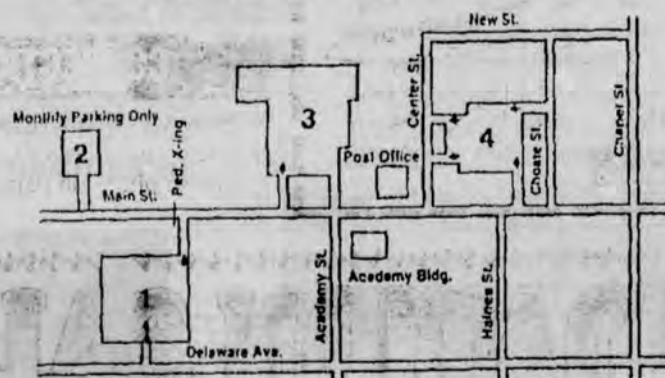

Lot #1 50¢ per 1/2 hr. All Day \$7.00
Lots 3 & 4 40¢ per 1/2 hr. All Day \$5.60
Monthly Parking \$50.00 per month All Lots
Limited Availability eff. 9/1/98

Ask your Merchant or Professional about FREE PARKING (Validation Stamps \$25.00 Per Book)

For more Information, Call:

366-7155

npa
Newark Parking Authority

NEWARK POST ♦ OBITUARIES

► OBITUARIES, from 21

operated the Pennsville (N.J.) News Agency from 1949 to 1965.

She is survived by her sons, Rodman J. Denison of Newark and Douglas L. Ruesswick of Canterbury, N.H.; brother, Donald H. Davis of Portland, Ore.; seven grandchildren and four great-grandchildren.

A graveside service was held on Saturday, July 18, in Lawnside Cemetery, Woodstown N.J.

The family suggests contributions to Mill Creek Fire Company or First State Hospice.

John R. Catalina Sr., served five years in WWII

Newark resident John R. Catalina Sr. died in Christiana Hospital on Wednesday, July 22, 1998.

Mr. Catalina, 82, was a self-employed accountant for 28 years, retiring in 1974. He was a U.S. Army Veteran of World War II, having served five years in Europe. He was a member and treasurer of both the Elks and the Rock Manor Golf Club. He attended St. Anthony of Padua Catholic Church.

He is survived by his wife of 53 years, Mary A. Durso Catalina; son, John R. Jr. of Bala-Cynwyd, Pa.; daughter, Deborah Keen of Pennsville, N.J.; brother, Victor of Wilmington; three sisters; three grandsons; and one great-granddaughter.

A service was held on Saturday, July 25, at St. Anthony of Padua Catholic Church. Burial was in Cathedral Cemetery.

The family suggests contributions to St. Anthony of Padua Catholic Church, Wilmington, 19805.

Marc Edwards, painting contractor

Bear resident Marc Edwards died Tuesday, July 21, 1998, of heart failure in Christiana Hospital.

Mr. Edwards, 36, owned R and M, a painting contracting business in Bear. He previously worked at General Motors' Boxwood Road plant near Newport. He was a member of ABATE, American Bikers Aimed Toward Education, for 15 years.

He is survived by his mother, Carolyn Edwards of New Castle; brothers, Jon Edwards of North Carolina and James Larkins Edwards of Newark; and sisters, Patricia Dreher of Rehoboth Beach and Melissa Bennett of Bear.

A memorial service was held Saturday, July 25, at the Robert T. Jones & Foard Funeral Home. Burial was private.

Laura E. Winons, worked at bakery

Newark resident Laura E. Winons died Monday, July 20, 1998 at Christiana Hospital.

Miss Winons, 85, worked for the former Hanscon Brothers Bakery in Philadelphia for more than 20 years. She also was employed as a waitress for the Old Mill Restaurant in Glen Mills, Pa.

She is survived by her brother, William Winons of Naples, Fla.; niece with whom she previously lived for 40 years, Ruth Fedena, and her husband, John, of Wilmington; and grandniece Cindy Miller of Newark, with whom she lived at the time of her death.

Services were private.

Anna M. Costigan, born in Philadelphia

Glasgow resident Anna M. Costigan died Thursday, July 16, 1998, of a heart attack at home.

Mrs. Costigan, 78, was born in Philadelphia and lived in Collingdale, Pa., and Glenolden, Pa., until her retirement from Wilkinson Electronic Co. She moved to Delaware in 1985. Her husband, Joseph Costigan, died in 1976.

She is survived by her sons, Joseph of Wilmington, N.C., and William of Glasgow; daughter, Margaret Riggs of Orlando, Fla.; brother, William Hunter of Upland, Pa.; sisters, Grace Rosen of Media, Pa., Lily Boyles of Ridley Park, Pa., Barbara Herring of Unionville, Pa., and Caroline Bonner of the Poconos, Pa.; and six grandchildren.

A service was held July 20 in Marvil Funeral Home, Darby, Pa. Entombment was in Fernwood Cemetery.

Clara P. Damaske Garbacz, retired from Chrysler

Newark resident Clara P. Damaske Garbacz died Wednesday, July 15, 1998, at her son-in-law's home in Townsend.

Mrs. Garbacz, 81, retired in 1977 as a computer operator after 30 years with the Chrysler Corp. at plants in both Michigan and Newark. She was a member of Holy Family Catholic Church. Her husband, Stanley L. Garbacz, died in 1976.

She is survived by her sons, Stanley of Flint, Mich., Frank of Ocean View, and Ronald of Newark; sisters, Gertrude Sweet and Lillian Holdberg, both of Port Huron, Mich.; 13 grandchildren and 22 great-grandchildren.

A mass was held July 20 in Holy Family Church, Newark. Burial was in All Saints Cemetery.

The family suggests contributions to the Catholic Ministries to

the Elderly, c/o Marydale, 135 Jeandell Drive, Newark 19713.

Louise M. Havens Gearing Martin

Newark resident Louise M. Havens Gearing Martin died Tuesday, July 14 in Christiana Hospital.

Mrs. Martin, 74, was a homemaker. Her husband, Howard Gearing, died in 1989.

She is survived by her sons, Richard M. Havens of Middletown, Van Gearing of Newark, Robert B. Havens of Wilmington, and Ronald A. Havens of Selbyville; brothers, James E. Martin of Smyrna, and Morris Martin and James W. Martin, both of Roanoke, Va.; sisters, Irene Akers, Betty Cross, Ann Lucas, and Nancy Gray, all of Roanoke; companion with whom she lived, Hugh Connor; and three grandchildren.

A service was held July 18 at Beeson Memorial Services of Christiana-Elkton. Burial was in St. Georges Cemetery.

Clifford E. Rutter, World War II veteran

Newark area resident Clifford E. Rutter died Tuesday, July 7, 1998, in ManorCare Health Services at Pike Creek.

Mr. Rutter, 80, worked for Wilmington Finishing Co. He was a World War II Army veteran.

He is survived by his son, Larry of Poughkeepsie, N.Y.; daughters, Diane Lawrence of Buffalo, N.Y., Gerry McGiness of Tampa, Fla., and Louise Stout of Madison, Wis.; brothers, Harold, LeRoy and Earl, all of Wilmington; sisters, Marian Cook and Ellen Fitzgerald, both of Wilmington; six grandchildren and four great-grandchildren.

A service was held July 20 in McCreary Memorial Chapel, Marshallton.

The family suggests contributions to Delaware Humane Association, Wilmington 19801.

Samuel E. McFarlin III, retired from GM

Bear resident Samuel E. McFarlin III died Wednesday, July 15, 1998, at home.

Mr. McFarlin, 79, retired in 1981 from General Motors Corp. He had also worked at Chrysler Corp., Continental Diamond Fiber Co., and New York Shipbuilders in Camden, N.J. He was a member of Newark United Methodist Church, the Newark Senior Center and was a Boy Scout institutional representative at Newark United Methodist Church. He was a World War II Army veteran.

He is survived by his wife of 57 years, Mary B. McFarlin; son, S. Edward IV of Bear; daughters, Pegi

Slack of Rehoboth Beach, Linda Moore of Bear, and Judy Walls of Middletown; nine grandchildren and seven great-grandchildren.

A service was held July 20 in Newark United Methodist Church. Burial was in Wilmington and Brandywine Cemetery.

The family suggests contributions to Newark United Methodist Church, 69 E. Main St., Newark.

Lillie B. Grubb Wittner, material handler

Bear resident Lillie B. Grubb Wittner died Wednesday, July 15, 1998, of complications from a stroke in Christiana Hospital.

Mrs. Wittner, a Detroit native, moved to Delaware in the 1950s. She retired in 1968 from Joseph Bancroft and Sons, where she was a material handler.

She is survived by her husband of 34 years, Bernard; son, Douglas L. Collins of Port Penn; daughter, Dena A. Pulgini of Wilmington; mother, Lona Price Grubb of Potomac; brothers, W. Henry Grubb of Millsboro, Jimmy Grubb of Smyrna, and Robert Grubb of Newark; sisters, Norma Jean Trivett of Millsboro, and Stella Rogers, Shirley Myers and Juanita Hooker, all of Bristol, Va.; five grandchildren and six great-grandchildren.

A service was held July 20 in the chapel of Gracelawn Memorial Park, Minquidale. Burial was in adjoining memorial park.

Kathy Deubert, worked for Bank of New York

Former Newark resident Kathy Deubert died Friday, July 17, 1998, at her mother's home in Vacaville, Calif.

Miss Deubert, 37, was born in Tehachapi, moved to Vacaville in 1967 and then later to Delaware, where she worked for the Bank of New York. She moved back to California in March.

She is survived by her parents, Ralph and Barbara Linfesty; fiancé, Leroy Graham; and sons, Gregory and Evan, all of California.

A memorial service was held July 31 in Delaware Veterans Memorial Cemetery, Summit.

Ann D. Dunn, secretary for DuPont

Newark resident Ann D. Dunn died Friday, July 24, 1998, in Christiana Hospital.

Mrs. Dunn, 72, was a homemaker and had been a secretary in the DuPont Co.'s fibers division during the 1940s. She was a member of St. John's-Holy Angels Catholic Church, Newark. Her husband,

Frederick C. Dunn Jr., died in 1991.

She is survived by her son, Frederick C. III of Elkton, Md.; daughters, Margaret A. Pusey of Newark, and Catherine E. Steflow of Elkton; brothers, the Rev. Edward McGuire, O.F.M., and the Rev. Anthony McGuire, O.F.M., both of Butler, N.J., and William A. McGuire of Woodcrest; sisters, Beatrice A. Ryan of Richardson Park, Elizabeth Stafford of Pennsville, N.J., and Catherine Fuller of New Castle; five grandchildren and five great-grandchildren.

A mass was held July 29 at Holy Angels Catholic Church, Newark. Burial was in Delaware Veterans Memorial Cemetery.

The family suggests contributions to the Arthritis Foundation of Delaware, Wilmington 19801.

Liza Yvonne Everett, homemaker

Bear resident Liza Yvonne Everett died Wednesday, July 22, 1998, of cancer in Christiana Hospital.

Mrs. Everett, 38, was a homemaker.

She is survived by her daughters, Nicole and Paige Everett, both of Bear; sister, Victoria J. Brown of Cumberland, Md.; father and stepmother, William R. and Carol Everett of Newark; mother, Juanita Everett of Newark; maternal grandmother, Hazel Eller of Mountain City, Tenn.; and paternal grandmother, Sally Everett of Mountain City.

A service was held July 27 in Percy-Hux Funeral Home, Mountain City.

Golda M. Cochran, Virginia native

Bear resident Golda M. Cochran died Thursday, July 23, 1998, in Christiana Hospital.

Mrs. Cochran, 91, was a homemaker. She was born in Galax, Va.

She is survived by her sons, Clayton L. of Kingston, Okla., and Robin H. of Bear; daughters, Verna B. Tackett of Batesville, Ark., and Wilma L. McDowell of Middletown; sister, Vida Lowe of Bel Air, Md.; 19 grandchildren and several great- and great-great-grandchildren.

A service was held July 27 at Spicer Mullikin Funeral Home, Wilmington Manor. Burial was in Gracelawn Memorial Park, Minquidale.

The family suggests contributions to Meals on Wheels, Wilmington, 19801.

Elizabeth Castrogiovanni, homemaker

Newark resident Elizabeth Cas-

See OBITUARIES, 23 ►

75th Annual
OXFORD FIREMEN'S CARNIVAL
For The Benefit of The
UNION FIRE COMPANY NO. 1
Of Oxford, PA

AUG 12th - 15th & AUG 19th - 22nd
On the Fire House Grounds In The Center of Oxford

NIGHTLY ENTERTAINMENT

Thurs. Aug. 13 - FREQUENT FLYER BAND
Fri. Aug. 14 - THUNDER ROAD BAND
Sat. Aug. 15 - MIKE MASON and SOUTHERN PRIDE
Wed. Aug. 19 - THE JONES ALLISON PROJECT
Thurs. Aug. 20 - LONG LONESOME HIGHWAY
Fri. Aug. 21 - SIX SHOOTER

NIGHTLY GATE PRIZES

\$1,000 on the 4th and Next to the Last Night
\$200 Other Nights
Wed. Night Aug. 12 & 19 and Kiddie Matinee Saturdays Aug. 15 & 22 1p.m. - 3p.m.
RIDES AT REDUCED RATES



GRAND PRIZE
\$10,000 Cash

A MAJOR PRIZE GIVEN AWAY THIS YEAR IS A 1998 HARLEY DAVIDSON XLH SPORTSTER 883

Grand Prizes Will Be Awarded at Conclusion of the Carnival

"If You Play Golf, Write It Down."

-The Philadelphia Inquirer



New
BACK CREEK
Golf Club
Middletown, Delaware

Tee times, outings and tournaments, call
302.378.6499

NEWARK POST ♦ OBITUARIES

► OBITUARIES, from 22

trogiovanni died Saturday, July 25, 1998, in Christiana Hospital.

Mrs. Castrogiovanni, 70, was a homemaker.

She is survived by her husband of 50 years, Patsy; and brothers, Jerry Torre of Cherry Hill, N.J., Chester Torre of Long Island, N.Y., Albert Torre of Brooklyn, N.Y., and Frank Torre of Staten Island, N.Y.

A mass was held July 28 in Holy Angels Catholic Church.

Blanche Anderson, homemaker

Newark resident Blanche Anderson died Friday, July 24, 1998, in Gov. Bacon Health Care Center, Delaware City.

Mrs. Anderson, 80, was a homemaker. Her husband, Norman, is

deceased.

She is survived by her sisters, Rheba Ratledge of Port Deposit, Md., and Ruth Gilley of Rising Sun, Md.

A service was held July 27 in Crouch Funeral Home, North East, Md. Burial was in West Nottingham Cemetery, Coloma, Md.

Margaret A. Hickey, member Holy Family Church

Newark resident Margaret A. Hickey died Saturday, July 25, 1998, in Calvert Manor Healthcare Center, Rising Sun, Md.

Mrs. Hickey, 83, was a homemaker. She was a charter member and past president of the Oxford Eagles Auxiliary F.O.E. 2666, Oxford, Pa. She was a member of Holy Family Roman Catholic

Church, Newark.

She is survived by her husband of 60 years, Andrew W.; sons, Thomas W. of Newark, Dr. Andrew E. Jr. of Dallastown, Pa., and John W. of Windsor, N.J.; daughters, Elaine Hickey of Alexandria, Va., and Anne M. Smith of Columbus, Ohio; brother, Walter W. Anderson of Wilmington; sister, Helen A. Brown of Kemblesville, Pa.; 10 grandchildren and six great-grandchildren.

A mass was held July 29 in Holy Family Roman Catholic Church, Newark. Burial was in Rosebank Cemetery, Calvert, Md.

The family suggests contributions to Holy Family Roman Catholic Church, 15 Gender Road, Newark 19713 or the Little Sisters of the Poor, Jeanne Jugan Residence, 185 Salem Church Road, Newark 19713.

Jessie E. Spear, active in community



Newark-area resident Jessie E. Spear

died Monday, July 13, 1998, in Cokesbury Village, Hockessin.

Mrs. Spear, 76, was a homemaker. She was a member of Newark United Methodist Church, where she was past president and taught Bible class. She was past Christian Global Concerns coordinator, past Circle Leader, past hospitality chairwoman, and past president of Newark United Methodist Women. She was a 47-year member of Delaware Cooperative Extension

Homemakers, where she served as past club chairwoman, past county council president, and past state international chairwoman. A former member of PTA, she was associated for more than 25 years with American Field Service. She was a member of Chesapeake Bay Girl Scouts Council, where she was a former troop leader and former unit chairwoman. She is survived by her husband of 54 years, Edward F.; sons, Andrew C. of Fort Worth, Texas, and William L. of Middletown; daughters, Joann S. Voigt of Port Matilda, Pa., and Mary Ellen L.S. Bair of Newark; brother, John LeChard of Point Pleasant, N.J.; nine grandchildren and three great-grandchildren.

A service was held July 16 in Newark United Methodist Church, Newark. Burial was private. The family suggests contributions to Newark United Methodist Church.

Church Directory
New ads and changes should be sent to:
Church Directory 601 Bridge St., P.O. Box 429 Elkton, MD 21921
or call Nancy Tokar for more information at
410-398-3311 or 1-800-220-3311
Ad deadline is Monday before the Friday run. The Church Directory is published by the Newark Post.

Kingswood United Methodist Church
Marrows Road & Brookside Blvd.
Newark, DE 19713
302-738-4478
Sunday
Worship Service 9:30 a.m.
"Where friends and family meet to worship!"

Newark 1st Church of the Nazarene
302-737-1400
Pastor Bill Jarrell
Worship Service & Sunday School
9:30 a.m. & 10:45 a.m.

In Ministry to the Faith Communities of Newark, the University, and the World.
NEWARK United Methodist Church
69 East Main Street
Newark, DE 19711
(302) 368-8774
We are fully accessible to all!
Sunday Morning Worship 8:00 a.m., 9:30 a.m.
9:15 a.m. Nursery
9:15 a.m. Church School
9:30 a.m. Worship Service Broadcast on WNRK 1260AM

PRESBYTERIAN CHURCH
St. Andrews Presbyterian Church
200 Marrows Road
Newark, DE 19713
302-738-4331
Worship Sunday with a friendly congregation.
Worship Service 10:00 a.m.
(Nursery Provided)
Sunday School 10:00 a.m.
Bible Study 7:00 p.m.
Ernest G. Olsen, Pastor

Glorious Presence Church
A Spirit-Filled Bible-Believing Church
Progressive Praise and Worship with Communion 10:00 am
Rev. Curtis E. Leins, Ph.D.
located 1 1/2 miles north of Elkton on Rt. 213
Children's classes provided
410-392-3456

GLASGOW REFORMED PRESBYTERIAN CHURCH
2880 Summit Bridge Rd • Bear, DE (1-1/2 mi. S. of Rt. 40 & Rt. 896)
834-4772
Sunday School.....9:00 a.m.
Morning Worship...10:30 a.m.
(Signing for the hearing impaired)
Sr. Pastor Rev. Charles F. Betters
Assoc. Pastor Rev. Douglas Perkins
NEWARK WESLEYAN CHURCH
706 West Church Rd. - Newark
(302) 737-5190
Sunday School- all ages9:30 a.m.
Morning Worship.....10:30 a.m.
Sunday Evening Adult & Youth Activities 6:30 p.m.
Handicapped Accessible/Nursery Provided
Small Group Bible Studies - throughout the week
~ Pastor James E. Yoder III

RED LION UNITED METHODIST CHURCH
1545 Church Road Bear, DE 19701
Crossroads Radio Broadcast 9:00 a.m.
Radio Station WNRK 1260AM
Good Friday Service 7 p.m.
Sunday School (Ages 2-Adult) 9:00 a.m.
Sunday Worship 10:15 a.m.
Nursery Available
Wednesday Evening Service 7:00 p.m.
Join our Hand Bell Choir, Choir, Kid's Club, Singles Club, Couples Club & Seniors
Rev. John M. Dunnack, Senior Pastor
Rev. Robert Simpson, Associate Pastor
834-1599

Head of Christiana
Presbyterian Church
A caring community welcoming you to a life in Christ.
Founded in 1706
Worship Service 10:00 a.m.
1100 Church Rd. Just off 273 West of Newark.
Ph. 302-731-4169

First Church of Christ, Scientist
48 West Park Place, Newark, DE 19711
Sunday Service* & Sunday School* Sunday, 10-11 a.m.
Testimony Meeting* Wednesday, 7:30-8:30 p.m.
Reading Room Saturday, 10 a.m. -12 noon
* Child care is provided
All Are Welcome
http://member.aol.com/NewarkFCCS

PRAISE ASSEMBLY
1421 Old Baltimore Pike • Newark
737-5040
Sunday School.....9:15 a.m.
Sunday Worship 10:00 a.m. & 5:30 p.m.
Wednesday.....7:00 p.m.
FAMILY NIGHT (YOUTH GROUP, ROYAL RANGERS, MISSIONETTES & RAINBOWS)
Paul H. Walters, Pastor
Tom Reigel, Youth Pastor

WORD of LIFE School of Ministry
Celebrating 10 Years of Developing Leaders to Change the World
• Outstanding teaching staff which includes pastors from this region
• Ministerial Studies & Counseling Majors
• Accredited by International Christian Accrediting Association
• Member of the Oral Roberts University Education Fellowship
• Affordable prices & tuitions scholarships
(302) 453-1183
30 Blue Hen Dr., Newark, Delaware

THE FELLOWSHIP
Meeting at YWCA
218 S. College Ave., Newark, DE
737-3703 • 325-2970
Sunday Bible Classes
(All Ages).....9:00 a.m.
Worship Service
(Nursery Available).....10:00 a.m.
"Sharing Christ In Mutual Ministry"
ALL WELCOME

FIRST PRESBYTERIAN CHURCH
292 West Main St. • Newark
(302) 731-5644
9:00 AM Christian Education (Including Adults)
10:00 AM Worship (Including Children's Worship)
Infant & children's Nursery Available
Ramp Access for Wheelchairs
Pastor: Rev. Dr. Stephen A. Hundley

CHRISTIANA PRESBYTERIAN CHURCH
15 N. Old Baltimore Pike
Christiana, DE
368-0515
Worship at 10:00 a.m.
NURSERY AVAILABLE
HANDICAPPED ACCESSIBLE
Robert Bruce Cumming, Pastor

SPIRIT & LIFE BIBLE CHURCH
32 Hilltop Road • Elkton, MD
Rev. and Mrs. James Forbes
Sunday
Worship & Bible Class 10:30 AM
"Super Church" for youth (Sunday School for all ages)
Prayer 5:30 PM
Praise, Preaching 6:30 PM (Prayer for sick)
Tuesday 10:00 AM Teaching & Prayer
Wednesday 7:30 PM Praise, Teaching
Bible College Classes now available
The Words that I speak unto you, they are Spirit and they are Life. John 6:63
Everyone Welcome! For more information, 410-398-5529

The Episcopal Church Welcomes You
St. Thomas's Parish
276 S. College Ave. at Park Place, Newark, DE 19711
(302) 368-4644 Church Office (9:00-1:00 Mon-Fri.)
(302) 366-0273 Parish Information Hotline
Sunday Worship and Education
8:00 a.m. Holy Eucharist, Rite One
9:15 a.m. Christian Education (all ages)
10:30 a.m. Holy Eucharist, Rite Two & Children's Worship (Nursery Provided)
5:30 p.m. Holy Eucharist
Youth Groups: Jr. High at 4:00 p.m.
Sr. High at 7:30 p.m.
The Rev. Thomas B. Jensen, Rector
The Rev. Kampton D. Bellbridge, Associate and Vicar for University Ministry

OUR REDEEMER LUTHERAN CHURCH
Johnson At. Augusta
Ches. Hill Est., Newark
(302) 737-6176
Sunday School & Bible Classes.....8:45 a.m.
Divine Worship.....10:00 a.m.
Summer Worship.....9:00 a.m.
Holy Communion.....1st & 3rd Sunday
CARL H. KRUELLE, JR., PASTOR

EVANGELICAL PRESBYTERIAN CHURCH OF NEWARK
308 Possum Park Rd.
Newark, DE • 737-2300
Sunday
Worship.....8:25 & 11:00 a.m.
Sunday School.....10:00 a.m.
Evening Worship.....6:30 p.m.

FIRST ASSEMBLY OF GOD
129 Lovett Avenue
Newark, DE 19713
368-4276 731-8231
Hugh Flanagan, Pastor

SUNDAY SERVICES
Bible Study 9:30 a.m.
WORSHIP SERVICES
Morning Worship 10:30 a.m.
Junior Churches 10:30 a.m.
Evening Worship 7:00 p.m.
FAMILY NITE
WEDNESDAY 7:00 p.m.
Adult Bible Study
Rainbow • Missionettes
Royal Rangers
Nursery Provided

AGAPE FELLOWSHIP
(302) 738-5907
A Spirit-Filled Local Expression Of The Body Of Christ
Sunday Worship.....10:00 a.m.
At Howard Johnson's, Rt. 896 & I-95
Wednesday Home Meeting.....7:30 p.m.

Calvary Baptist Church
215 E. Delaware Ave.
Newark, DE 19711
302-368-4904
Rev. Dr. Daniel A. MacDonald, Pastor
Rev. Jim Jitima, Min. of Discipleship
Rev. Gordon Whitney, Min. of Evangelism
SUNDAY
• Praise Service.....9:00 AM
• Sunday School.....10:00 AM
• Worship Service.....11:00 AM
WEDNESDAY
• Covered Dish Dinner 6:00 PM
• Singing.....6:30 PM
• Adult Bible Study.....6:45 PM
• Youth Programs.....6:45 PM
• Adult Choir.....7:50 PM
Handicapped Accessible
Nursery Available

State Housing now on cabinet level

Governor Thomas R. Carper has signed a bill that will streamline the Delaware State Housing Authority and formalize its role as a Cabinet-level agency.

The bill will increase affordable housing as an integral aspect of social policy. It also transfers the Delaware State Housing Agency from the Delaware Economic Development Office; and reestablishes DSHA as stand-alone office in the Executive Department.

The legislation consolidates repetitive language and amends regulations governing the Housing Development Fund and the newly renamed Delaware Housing Insurance Fund to make these financial resources more efficient and effective. The bill also grants DSHA the power to take action and implement policies to combat adverse social conditions, crime and drugs, and to provide assistance conditionally in support of Delaware's welfare reform initiative, A Better Chance.

"Over the past six years, we have made tremendous

strides in creating a more efficient and cost-effective state government," said Carper. "This bill is a continuation of that goal. Just as important, it provides the Delaware State Housing Authority with the tools it needs to effectively perform its mission of providing housing assistance to some of our most vulnerable populations."

Susan A. Frank, director of the Delaware State Housing Authority, commented, "Raising the profile of affordable housing has been a priority for the Delaware State Housing Authority and to have its Cabinet level status formalized places us in a better position to do just that."

House bill 633 will enable us to operate in a more efficient and productive manner to better assist Delawareans in need of affordable housing opportunities."

The bill is effective immediately.

REAL ESTATE BRIEFS

Local realtors named master sellers

Paul and Diane Langston, sales agents with Patterson-Schwartz Real Estate, were recently inducted into Floyd Wickman's Master Sales Society and earned the designation of "Master Salespersons." The society designation recognizes those associates who have completed a master level Floyd Wickman Course and fulfilled all of the requirements for membership. Less than one percent of all licensed realtors attain this elite status.

254 E. Main available for lease

Deaton McCue & Co. announced that Freny Enterprises Inc. has purchased 254 E. Main St., Newark, by Deed from UCSC Inc. Freny purchased the 3,700 square-foot office building next to Newark Shopping Center for an investment. According to Gary Betty of Deaton McCue & Co. who handled the transaction, the building is now available for lease.



Don't Miss the Boat REFINANCE NOW!

LOWER YOUR PAYMENT

6.875 + 0 Points

15 YRS. FIXED

- No Income/No Doc
- Self-Employed OK
- Free Credit Reports
- 24 Hour Credit Approvals
- Apply By Phone
- FHA/VA Stream Line Refi.
- Past Bankruptcy OK/Slow Credit
- Cash-Out Investors OK
- 95% LTV OK
- Debt Consolidation

*Rate Subject to change at anytime
*No out of pocket expenses
*Limited availability

**FOR FREE
REFINANCE ANALYSIS CALL**

302-234-LOAN (5626) • 1-888-463-LOAN (5626)

Equity One MORTGAGE COMPANY

5307 Limestone Rd., Suite 101
Wilmington, DE 19808



EQUAL HOUSING OPPORTUNITY

All real estate advertised herein is subject to the Federal Fair Housing Act, which makes it illegal to advertise any preference, limitation or discrimination based on race, color, religion, sex, handicap, familial status or national origin or intention to make any such preferences, limitations or discrimination. State laws forbid discrimination in the sale, rental or advertising of real estate based on factors in addition to those protected under federal law. In Maryland, discrimination based on marital status or physical or mental handicap is prohibited. We will not knowingly accept any advertising for real estate which is in violation of the law. All persons are hereby informed that all dwellings advertised are available on an equal opportunity basis.

An Updated Look At MORTGAGE RATES

Lender	15 YEAR Fixed			30 YEAR Fixed			1 YEAR ARM			3 YEAR ARM			5 YEAR ARM		
	PTS.	APR		PTS.	APR		PTS.	APR		PTS.	APR		PTS.	APR	
CHASE MAN. MORT. CORP. (302) 453-4455	6 1/2	3	6.73	6 1/2	2 1/2	6.92	4 1/2	3	8.04	5 1/2	3	7.59	6	3	7.42
ENCORE MORTGAGE (302) 777-4430	6 1/2	3	6.5	6 1/2	3	6.75	6	0	6.83						
FIRST KEYSTONE MORT. INC. (888) 425-1917	5.875	2.875	6.397	6.375	2.875	6.696	4.0	3.0	6.326	5.25	3.0	7.602	5.875	3.0	8.240
FIRST HOME BANK (800) 490-0497	6.125	3	6.606	6.500	3	6.795	4.625	3	8.053	5.500	3	7.594	6.125	3	7.530
MNC MORTGAGE (302) 456-0776	6 1/2	2.5	6.7714	6.625	2	6.9007	5.625	2.5	8.1219	6.125	2.5	8.3276	6.5	2 1/2	8.4116
NAT. FUTURE MORT. (609) 424-1177	5.5	3	5.88	6.00	3	6.201	2.95	2	5.84	5.00	1	5.563	5.125	2	5.841
NORWEST MORTGAGE (302) 239-6300	6.12	3	6.6086	6.50	3	6.8994	N/A								
PNC MORTGAGE (302) 652-3236	6.5	2.125	6.94	6.875	2.375	7.18	5.5	2.25	8.18	5.625	3.0	7.84	6.125	2.875	7.70
SHALLCROSS (302) 427-2720															

*Please call for rates.

These rates effective 8/04/98, were provided by the lenders and are subject to change. Other terms may be available. These rates are for existing first mortgages. Points may vary on refinances. Down payment requirements may vary. *Caps and length may vary on adjustable rates. The APR is based on a \$100,000 mortgage with a 20 percent down payment and in addition to interest, included points, fees and other credit costs. To list your mortgage rates call Renee Quietmeyer at (800) 220-3311 or (410) 398-3313 ext. 3034. These mortgage rates are a paid advertising feature.

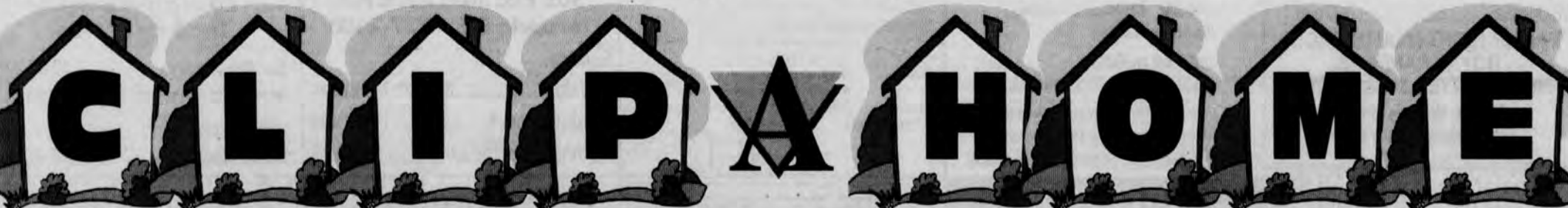

NORTH EAST ISLES
STARTING IN THE LOW \$130,000's
2 & 3 bedrooms, 3 baths, private marina & boat ramp minutes from I-95. Open daily 12-5 p.m. or by appt.

North East Isles
Your Window On The Water!
1-800-343-1120



VILLAGE OF CROSS CREEK
MID \$140,000's
Luxurious townhomes on the fairway at the Chesapeake Bay Club. Spacious designs w/vaulted ceilings and garages. Units available now for rent, lease/purchase, or custom construction. DIR: Rt. 272 South thru North East to Chesapeake Bay Club on left.

Village of Cross Creek
410-287-0144



DEL LAWS ROAD
\$389,900

Fantastic! Large (3,000 sq. ft.) lovely home on 4 acres. 4-5 BR, incl. 1st floor mstr. with large mstr. BA; Huge rooms on 2nd floor. LR, DR, Kit., FR, Den, Super Porch on 1st floor. Very Private!!

RE/MAX
of Wilmington
CAROL WAGNER
302-575-8636



GLENDAL II - PARA LANE
\$84,900

A very wonderful townhouse for the \$\$. 3 BR, 1 1/2 BA, new roof, new carpet, full basement. Large LR - DR w/fireplace. A quiet street. Come and Buy!

RE/MAX
of Wilmington
CAROL WAGNER
302-575-8636

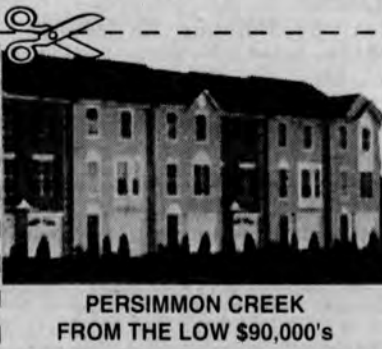

PERSIMMON CREEK
FROM THE LOW \$90,000's

Now offering townhomes with 9' first floor ceilings, up to 3 bedrooms, 2 1/2 baths. Garage or full daylight basement. Plus \$2,000 settlement help! Models open 11-6 daily, Mon. 12-6, Closed Wed. & Thurs.

Persimmon Creek
LINDA FERRIS
800-650-2727

***To advertise your home in this section you must be a licensed Real Estate Agent. For more information contact Renee Quietmeyer or Angie Scott at 410-398-3311 or 1-800-220-3311**

**IN THE COURT
OF COMMON PLEAS
FOR THE
STATE OF
DELAWARE
IN AND FOR
NEW CASTLE
COUNTY**

IN RE: CHANGE OF
NAME OF
DOLORES M.
QUISENBERRY
PETITIONER(S)

TO
LORI M. DONOFRIO
NOTICE IS HEREBY
GIVEN that DOLORES
M. QUISENBERRY in-
tends to present a
Petition to the Court of
Common Pleas for the
State of Delaware in and
for New Castle County,
to change her name to
LORI M. DONOFRIO

Dolores M.
Quisenberry
Petitioner(s)
DATED: July 20, 1998
np 7/31.8/7,8/14

**IN THE COURT
OF COMMON PLEAS
FOR THE STATE
OF DELAWARE
IN AND FOR
NEW CASTLE
COUNTY**

IN RE:
CHANGE OF NAME OF
Norman Philip Williams
PETITIONER(S)

TO Philip Williams
NOTICE IS HEREBY
GIVEN that Norman
Philip Williams intends
to present a Petition to
the Court of Common
Pleas for the State of
Delaware in and for New
Castle County, to change
his name to Philip
Williams.

Norman Philip Williams
Petitioner(s)
DATED: Feb. 13, 1998
np 7/24.31.8/7

**IN THE COURT
OF COMMON PLEAS
FOR THE STATE
OF DELAWARE
IN AND FOR
NEW CASTLE
COUNTY**

IN RE:
CHANGE OF NAME OF
Rachelle Denise Smith
PETITIONER(S)

TO Rachelle Denise Brady
NOTICE IS HEREBY
GIVEN that Rachelle
Denise Smith intends to
present a Petition to the
Court of Common Pleas
for the State of Delaware
in and for New Castle
County, to change her
name to Rachelle Denise
Brady.

Rachelle Denise Brady
Petitioner(s)
DATED: July 15, 1998
np 7/24.31.8/7

**CITY OF NEWARK
DELAWARE
CITY COUNCIL
PUBLIC HEARING
NOTICE
AUGUST 10, 1998 - 7:30
PM**

Pursuant to Section
402.2 of the City Charter
of the Code of the City of
Newark, Delaware, no-
tice is hereby given of a
public hearing at a regu-
lar meeting of the
Council in the Council
Chamber at the
Municipal Building, 220
Elkton Road, Newark,
Delaware, on Monday,
August 10, 1998 at 7:30
p.m., at which time the
Council will consider for
Final Action and
Passage the following
proposed Ordinances:

BILL 98-21 - An
Ordinance Amending
Chapter 24, Railroads,
By Establishing
Regulations Regarding
Trespassing on Railroad
Tracks and Railroad
Trains
BILL 98-23 - An
Ordinance Amending
Chapter 13, Finance,
Revenue and Taxation,
By Changing the Rate of
the Realty Transfer Tax
and Setting an Effective
Date Therefor

Susan A. Lamblack,
CMC/AEE
City Secretary
np 7/31.8/7

SHERIFF'S SALE

The following Real Estate will be exposed the Public
Sale at the Court House Southeast Corner of
Eleventh and King Streets, City of Wilmington, New
Castle County, DELAWARE, on Tuesday, the 11th
day of AUGUST, 1998 at 10:00 AM By Virtue of Writ
of

SHERIFF'S SALE

By virtue of a writ of ALIAS LEV FAC #92
JN, A.D. 1998

PARCEL # 10-043.30-297
ALL THAT CERTAIN lot, piece or parcel of
land with the building thereon erected, known as
317 Wren Court, Newark, DE 19702.

BEING the same lands and premises which
Pulte Home Corporation by deed dated July 28, 1994
and of record in the Office of the Recorder of Deeds
in and for New Castle County in Deed Record Book
1780, Page 125 did grant and convey unto Janice
Williams party in fee.

SEIZED AND TAKEN IN EXECUTION AS THE
PROPERTY OF JANICE WILLIAMS.

TERMS OF SALE: 10% DOWN AT TIME OF
SALE. BALANCE DUE ON OR BEFORE 09/07/98.
JUNE 30, 1998

SHERIFF'S SALE

By virtue of a writ of LEV FAC #69 JN, A.D.
1998

PARCEL #08-042.20-033-C30B3
PROPERTY ADDRESS: 5422 Valley Green Drive,
Bldg. 3 B-3, Wilmington, DE 19808

ALL THAT CERTAIN lot, piece or parcel of
land with the buildings thereon erected, known as
5422 Valley Green Drive, Bldg. 3 B-3, Wilmington,
DE 19808.

BEING the same lands and premises which
LINDEN GREEN LIMITED PARTNERSHIP, a lim-
ited partnership of the State of Delaware, by inden-
ture dated March 31, 1982, and recorded in the
Office of the Recorder of Deeds in and for New
Castle County, State of Delaware, in Deed Volume
Z, Book 117, Page 99, did grant and convey unto
Glenway N. Chapman, in fee.

SEIZED AND TAKEN IN EXECUTION AS THE
PROPERTY OF MAISHA B. HANSBURY, PER-
SONAL REPRESENTATIVE OF THE ESTATE OF
GLENWAY N. CHAPMAN, DECEASED, AND
MAISHA B. HANSBURY INDIVIDUALLY.

TERMS OF SALE: 10% DOWN AT TIME OF
SALE. BALANCE DUE ON OR BEFORE 09/07/98.
JUNE 30, 1998

SHERIFF'S SALE

By virtue of a writ of LEV FAC #64 JN, A.D.
1998.

PARCEL NO: 09-038.10-341
STREET ADDRESS: 108 CANNONBALL LANE,
CHRISTIANA GREEN, NEWARK, DELAWARE

ALL THAT CERTAIN lot, piece or parcel of
land with the building thereon erected, situate in
White Clay Creek Hundred, New Castle County,
Delaware, being designated Lot 5, as shown on the
Record Subdivision Plan of CHRISTIANA GREEN,
Phase 3, of record in the Office of the Recorder of
Deeds in and for New Castle County, Delaware on
Microfilm No. 10747, said lot also known as 108
Cannonball Lane and being now more particularly
described by Pennoni Associates, Inc., as follows, to
wit:

BEING the same lands and premises which
WOODSHADE SOUTH, INC., by Deed dated June 8,
1992, and recorded in the Office of the Recorder of
Deeds in and for New Castle County, Delaware, in
Deed Book 1347, Page 350, did grant and convey unto
BARBARA A. BOATES.

SEIZED AND TAKEN IN EXECUTION AS THE
PROPERTY OF BARBARA A. BOATES, AND THE
UNITED STATES OF AMERICA.

TERMS OF SALE: 10% DOWN AT TIME OF
SALE. BALANCE DUE ON OR BEFORE 09/07/98.
JUNE 30, 1998

SHERIFF'S SALE

By virtue of a writ of LEV FAC #63 JN A.D. 1998

PARCEL NO. 09-038.10-334
STREET ADDRESS: 117 CANNONBALL LANE,
NEWARK, DELAWARE

ALL THAT CERTAIN lot, piece or parcel of land
with the buildings thereon, situate in White Clay
Creek Hundred, New Castle County, Delaware
being designated Lot 28 as shown on the Record
Resubdivision Plan of Christiana Green, Phase 3, of
Record in the Office of the Recorder of Deeds in and
for New Castle County, Delaware on Microfilm No.
10747 said lot also known as 117 Cannonball Lane
and being more particularly described by a survey
by Associated Engineers and Surveyors dated April
30, 1992 as follows, to-wit:

BEING the same lands and premises which
WOODSHADE SOUTH, INC., by Deed dated June 8,
1992 and recorded in the Office of the Recorder of
Deeds in and for New Castle County, Delaware, in
Deed Book 1346 Page 264 did grant and convey unto
BARBARA A. BOATES.

SEIZED AND TAKEN IN EXECUTION AS THE
PROPERTY OF BARBARA A. BOATES, AND THE
UNITED STATES OF AMERICA.

TERMS OF SALE: 10% DOWN AT TIME OF
SALE. BALANCE DUE ON OR BEFORE 09/07/98.
JUNE 30, 1998

SHERIFF'S SALE

By virtue of a writ of ALIAS LEV FAC #60 JN
A.D., 1998,

PARCEL NO. 08-043.40-484
STREET ADDRESS: 2117 ST. FRANCIS STREET,
WILMINGTON, DELAWARE

ALL THAT CERTAIN lot, piece or parcel of
land, with the dwelling thereon erected, situate in
Mill Creek Hundred, New Castle County and State
of Delaware, being Lot No. 66, as shown on the
Record Resubdivision Plan of VILLAGE OF LIN-
DELL, as said Plan is recorded in the Office for the
Recording of Deeds, in and for New Castle County
in Microfilm No. 5578 and being more particularly
described in accordance with a recent
survey by Zebley & Associates, Inc., Professional
Land Surveyors and Site Planners, Wilmington,
Delaware, dated September 21, 1992 as follows, to
wit:

BEING the same lands and premises which
THERESA A. MANEY formerly known as THERE-
SA A. WYRE, by Deed dated September 30, 1992 and
recorded in the Office of the Recorder of Deeds, in
and for New Castle County, Delaware, in Deed
Book 1405 page 157 did grant and convey unto JOHN
R. RESINE and ANN P. RESINE, husband and
wife, as tenants by the entirety.

SEIZED AND TAKEN IN EXECUTION AS THE
PROPERTY OF JOHN R. RESINE AND ANN P.
RESINE.

TERMS OF SALE: 10% DOWN AT TIME OF
SALE. BALANCE DUE ON OR BEFORE 09/07/98.
JUNE 30, 1998

SHERIFF'S SALE

By virtue of a writ of LEV FAC #58 JN, A.D.,
1998

Parcel No.: 10-043.10-122
Street Address: 164 Flamingo Drive, Brookmont
Farms, Newark, Delaware 19702

Legal Description:

ALL that certain lot, piece or parcel of land,
with the improvements thereon erected, situate at
164 Flamingo Drive, in New Castle Hundred, New
Castle County and State of Delaware, and being Lot
No. 185, Section One, Brookmont Farms, and being
more particularly bounded and described in accor-
dance with a survey by Burnie R. Waski, Inc.,
Professional Land Surveyors, dated December 20,
1977, as follows, to wit:

BEGINNING at a point on the southwesterly
side of Flamingo Drive, at 60 feet wide, and in the
line of Lot 184, which point is the following two
courses and distances from the southerly end of a
20 feet radius junction curve forming the intersec-
tion of the northeasterly side of said Flamingo Drive
with the southeasterly side of Curlew Drive, at 50
feet wide: (1) South 55 degrees 30 minutes 30 sec-
onds West, 60.0 feet to a point on the said southwesterly
side of Flamingo Drive; thence thereby (2) South 34
degrees 29 minutes 30 seconds East, 489.45
feet to the place of beginning. From said beginning
point (1) running along the aforesaid southwesterly
side of Flamingo Drive South 34 degrees 29 minutes
30 seconds East, 30.0 feet to a point in the line of Lot
186; thence thereby (2) South 55 degrees 30 minutes
30 seconds West, 100.0 feet to a point in the line of
Common Open Space; thence thereby (3) North 34
degrees 29 minutes 30 seconds West, 30.0 feet to a
point in the said line of Lot 184; thence thereby (4)
North 55 degrees 30 minutes 30 seconds East, 100.0
feet to the point and place of beginning. Be the con-
tents thereof what they may.

SUBJECT to restrictions, reservations and ease-
ments of record.

SUBJECT, HOWEVER, to the provisions that in
the event that any portion of a party wall or portion
of any structure, as originally constructed by the
Developer protrudes onto the therein conveyed
premises, such protrusion to the extent that it ex-
ists but in no event greater than twelve (12) inches,
shall not be deemed an encroachment, and the
Owner or Owners shall neither maintain any action
for the removal of said party wall or structure,
nor any action for damages.

SUBJECT FURTHER, to the provision that in the
event that any party wall or any other portion of the
structure of the therein conveyed premises, as origi-
nally constructed by the Developer, protrudes onto
the adjoining lot or lots, such protrusion to the ex-
tent it exists but in no event greater than twelve (12)
inches, shall not be deemed an encroachment and
the adjoining lot Owner or Owners shall neither
maintain any action for the removal of said party
wall or structure, nor any action for damages
against said Owner or Owners of the therein con-
veyed premises.

AND BEING the same lands and premises
which Meyer C. Rose and Jeraldine Rose, his wife,
did, by deed dated December 23, 1977, and recorded
in the Office of the Recorder of Deeds in and for
New Castle County and State of Delaware, in Deed
Book T-99, Page 344, did grant and convey unto Dale
K. Faber and Mary Ann, his wife, in fee.

SEIZED AND TAKEN IN EXECUTION AS THE
PROPERTY OF DALE K. FABER, MARY ANN
FABER, UNITED STATES OF AMERICA AND
NCC DEPT. OF COMMUNITY DEVELOPMENT &
HOUSING OF NEW CASTLE COUNTY, NORTH
BY NORTHEAST INVESTMENTS, INC., PROVIDENT
NATIONAL BANK.

TERMS OF SALE: 10% DOWN AT TIME OF
SALE. BALANCE DUE ON OR BEFORE 09/07/98.
JUNE 30, 1998

SHERIFF'S SALE

By virtue of a writ of LEV FAC #54 JN, A.D.,
1998

PARCEL NO. 11-019.00-030
STREET ADDRESS: 821 SALEM CHURCH
ROAD, NEWARK, DELAWARE

ALL THAT CERTAIN lot, piece or parcel of
land, situate in Pencader Hundred, New Castle
County and State of Delaware, as recorded in
Microfilm No. 4500, and being known as 821 Salem
Church Road, and being more particularly bounded
and described in accordance with a recent survey
prepared by The PELSA Company, dated March 5,
1986 as follows, to-wit:

BEING part of the same lands and premises
which GUY STERLICCHI, JR., by Deed dated
March 11, 1986 and recorded in the Office of the
Recorder of Deeds in and for New Castle County,
Delaware, in Deed Book 351 page 282 did grant and
convey unto GUY STERLICCHI and DENISE E.
STERLICCHI, his wife.

SEIZED AND TAKEN IN EXECUTION AS THE
PROPERTY OF GUY G. STERLICCHI AND
DENISE E. STERLICCHI.

TERMS OF SALE: 10% DOWN AT TIME OF
SALE. BALANCE DUE ON OR BEFORE 09/07/98.
JUNE 30, 1998

SHERIFF'S SALE

By virtue of a writ of LEV FAC #37 JU AD 1998

Tax Parcel No.: 08-042.30-172
9 Newsday Court, Newark, Delaware
ALL THAT CERTAIN lot, piece or parcel of land
with the buildings thereon erected, commonly
known as 9 Newsday Court, Newark, Delaware.

BEING THE SAME LANDS and premises which
Earl W. Foraker, III by certain Deed dated 4th day of
January, A.D., 1991 and recorded in the Office of
the Recorder of Deeds in for New Castle County,
Delaware, in Deed Book 1141 page 267, did grant
and convey to Roxanne Foraker in fee.

Seized and taken in execution as the property of
ROXANNE FORAKER.

TERMS OF SALE: 10% DOWN AT TIME OF
SALE. BALANCE DUE ON OR BEFORE 9/7/1998.
JUNE 30, 1998

SHERIFF'S SALE

By virtue of a writ of LEV FAC #33 JU AD 1998

PARCEL NO. 09-038.30-143

ALL that certain lot, piece or parcel of land sit-
uate in White Clay Creek Hundred, New Castle
County and the State of Delaware, known as Lot
#91, Summer Hill Phase One, as shown on the
Record Major Land Development Plan of Summer
Hill, Phase One, prepared by Karins and
Associates, Inc., dated 12/26/85 and revised 2/12/86,
and of record in the Office of the Recorder of Deeds
in and for New Castle County, Delaware, in
Microfilm No. 8010, and being more recently sur-
veyed by Clifton L. Bakhsh, Jr., dated 11/5/87.

BEING the same lands and premises which
Glasgow Pines Construction Company, a Delaware
Corporation, did grant and convey unto Edward J.
& Katherine L. Sabrowskie, dated November 13,
1987, in Deed Book 627, Page 143.

Seized and taken in execution as the property of
EDWARD J. SABROWSKIE AND KATHERINE L.
SABROWSKIE.

TERMS OF SALE: 10% DOWN AT TIME OF
SALE. BALANCE DUE ON OR BEFORE 9/7/1998
JUNE 30, 1998

SHERIFF'S SALE

By virtue of a writ of PLURIES LEV FAC #32
JU AD 1998

PARCEL # 09-037.00-115
STREET ADDRESS: 468 SALEM CHURCH
ROAD, NEWARK, DELAWARE

ALL THAT CERTAIN lot, piece or parcel of
land situate in White Clay Creek Hundred, New
Castle County and State of Delaware, more particu-
larly bounded and described in accordance with a
recent survey by Zebley & Associates, Inc.,
Professional Land Surveyors of Wilmington,
Delaware, dated August 24, 1993 as follows, to wit:

BEING the same lands and premises which
CHARLES W. SNIDER, by Deed dated August 26,
1993 and recorded in the Office of the Recorder of
Deeds in and for New Castle County, Delaware, in
Deed Book 1577, page 16, did grant and convey
unto GERALD OSIBA.

Seized and taken in execution as the property of
GERALD OSIBA.

TERMS OF SALE: 10% DOWN AT TIME OF
SALE. BALANCE DUE ON OR BEFORE 9/7/1998.
JUNE 30, 1998

SHERIFF'S SALE

By virtue of a writ of LEV FAC #24 JU AD 1998.

Tax Parcel #: 08-055.30-218-C0106
Property Address: 302 Madeline Court, Newark,
Delaware 19711

All that certain lot, piece or parcel of land with
the building thereon erected, situate in New Castle
County, and the State of Delaware, known as 302
Madeline Court, Newark, Delaware 19711.

BEING the same lands and premises which
Reston Corporation of New Castle County, State of
Delaware, by Deed dated August 8, 1988 and
recorded in the Office of the Recorder of Deeds in
and for New Castle County on August 8, 1988 in
Deed Book 743, Page 51 did grant and convey unto
Bruce R. Thompson.

Seized and taken in execution as the property of
BRUCE R. THOMPSON.

TERMS OF SALE: 10% DOWN AT TIME OF
SALE. BALANCE DUE ON OR BEFORE 9/7/1998.
JUNE 30, 1998

SHERIFF'S SALE

By virtue of a writ of LEV FAC #20 JU AD 1998.

Parcel No. 08-013.30-075
Property address: 1765 Brackenville Road,
Hockessin, De.

ALL THAT certain lot, piece or parcel of land
with the dwelling thereon erected, situate in Mill
Creek Hundred, New Castle County and State of
Delaware, and being more particularly bounded
and described in accordance with a survey pre-
pared by Marvin S. Smith & Assoc., Inc., Civil
Engineers and Surveyors, dated September 24, 1973,
as follows, to-wit:

AND BEING the same lands and premises
which Joseph M. VILONE and Mary Jane
VILONE by deed dated September 4, 1986 in the
Office of the Recorder of Deeds in and for New
Castle County, in Deed Record 423, page 335 grant-
ed and conveyed to Joseph M. VILONE, herein, in
fee.

Seized and taken in execution as the property of
JOSEPH M. VILONE.

TERMS OF SALE: 10% DOWN AT TIME OF
SALE. BALANCE DUE ON OR BEFORE 9/7/1998.
JUNE 30, 1998

SHERIFF'S SALE

By virtue of a writ of LEV FAC #10, JU AD 1998.

Parcel No. 18-024.00-242
Property address: 38 O'daniel Avenue, Newark,
Delaware

ALL THAT certain lot, piece or parcel of land,
with the improvements thereon erected situate in
the City of Newark, New Castle County and State of
Delaware, being Lot No. 1, Block A, on the Plan of
Westfield, dated July 31, 1956 and of record in the
Office of the Recorder of Deeds in and for New
Castle County, Delaware in Plat Record 4, Page 15
and more particularly bounded and described in ac-
cordance with a survey by the Pelsa Company,
Professional Land Surveyors, dated October 25,
1991, as follows, to-wit:

BEGINNING at a point on the northeasterly side
of O'daniel Avenue (60' wide), said point being locat-
ed from the southeasterly end of a 20' radius junc-
tion curve joining the aforesaid side of O'daniel

Avenue with the easterly side of Connell Circle, 50' wide, by an arc curving to the right 74.48', radius 203.20' to the point and place of beginning; thence by Lots Nos. 2 and 3, Block A, N 52 deg. 54 min. E 157.94'; thence by lands now or late of College Park, S 16 deg. 36 min. E 106.22'; thence by lands now or late of Elkhart Apartments S 73 deg. 24 min. W, 100' to a point; thence by the same S 43 deg. 24 min. W, 40.50' to a point on the aforesaid side of O'daniel Avenue by an arc curving to the left 72.70', radius 203.20' to the point and place of beginning. Be the contents thereof what they may.

AND BEING the same lands and premises which Gayle S. Banks by deed dated April 6, 1992 and recorded in the Office of the Recorder of Deeds in and for New Castle County, Delaware in Deed Record 1312, Page 97, granted to Gayle Force Management, Inc. herein in fee.

Seized and taken in execution as the property of GAYLE S. BANKS AND GAYLE FORCE MANAGEMENT, INC.

TERMS OF SALE: 10% DOWN AT TIME OF SALE. BALANCE DUE ON OR BEFORE 9/7/1998.

JUNE 30, 1998.

SHERIFF'S SALE

By virtue of a writ of VEND. EXP. # 5 JU AD 1998.

Tax Parcel No. 09.024.00.015.C4187
ALL THAT CERTAIN LOT, piece or parcel of land with the buildings thereon erected, known as Unit No. 4187, Cavalier Townhouse Condominiums, White Clay Creek Hundred, New Castle County, Delaware.

BEING THE SAME LANDS and premises which Michael P. Walsh, Sheriff of New Castle County, State of Delaware, by certain Deed dated the 21st day of April, A.D., 1993, and recorded in the Office of the Recorder of Deeds in and for New Castle County, Delaware, in Deed Book 1560, Page 104, did grant and convey unto William M. Hooper, Assignee of Theresa H. Marshall herein, in fee.

Seized and taken in execution as the property of WILLIAM M. HOOPER.

TERMS OF SALE: 10% DOWN AT TIME OF SALE. BALANCE DUE ON OR BEFORE 9/7/1998.

JUNE 30, 1998

SHERIFF'S SALE

By virtue of a writ of LEV FAC #3 JU AD 1998
TAX PARCEL NO.: 18-023.00-206

ALL THAT CERTAIN lot, piece or parcel of land with the buildings thereon erected, known as 105 West Shetland Court of City of Newark, County of New Castle State of Delaware.

BEING THE SAME LANDS and premises which TIMOTHY JOHN ZIEGLER and NICOLE SUSAN ZIEGLER, husband and wife, by their Attorney-in-Fact MARY Z. CHAMBERS, by certain Deed dated the 24th day of August A.D. 1995 and recorded in The Office of the Recorder of Deeds in and for New Castle County, Delaware, in Deed Record Volume 1970, Page 213, did grant and convey to TAMARA L. GARBER herein, in fee.

Seized and taken in execution as the property of TAMARA L. GARBER.

TERMS OF SALE: 10% DOWN AT TIME OF SALE. BALANCE DUE ON OR BEFORE 9/7/1998.

JUNE 30, 1998

SHERIFF'S SALE

By virtue of a writ of LEV FAC #1, JU AD 1998.
TAX PARCEL NO. 08-044.30-071

ALL THAT CERTAIN lot, piece or parcel of land with the building thereon erected, situate in Mill Creek Hundred, and known as 2035 Limestone Road, Wilmington, Delaware, as more particularly bounded and described on the Property Plan prepared for James Equipment Sales and Service, Inc., dated June 14, 1984 by Franco R. Bellafante, Inc.

AND BEING the same lands and premises which Charles McLaughlin, by Deed dated December 31, 1986, recorded in the Office of the Recorder of Deeds, in and for New Castle County, State of Delaware, at Deed Record Book 485, Pages 0307 et seq., did grant and convey to C.A.M. Joint Venture, in fee.

Seized and taken in execution as the property of C.A.M. JOINT VENTURE, AND CHARLES MCLAUGHLIN AND AGNES D. MCLAUGHLIN.

TERMS OF SALE: 10% DOWN AT TIME OF SALE. BALANCE DUE ON OR BEFORE 9/7/1998.

JUNE 30, 1998

Michael P. Walsh
Sheriff
Sheriff's Office
Wilmington, Delaware
np 7/31,8/7

LEGAL NOTICE

Notice is hereby given that the properties listed below were seized for violation of Title 16 of the Delaware Code. Owners or lienholders who can establish that the property was forfeited by an act or omission committed or omitted without their knowledge or consent may apply for remission at the office of the Attorney General, Forfeiture Division, Wilmington, Delaware. Persons desiring to consent the forfeiture of assets seized pursuant to Title 16 of the Delaware Code, Section 4784, may protect their interest by filing a civil petition in Superior Court within 45 days after the date of this notice, or mailed notice, whichever is later. Superior Court Civil Rule 71.3 sets out the requirements for filing a civil forfeiture petition.

FROM: Michael Gaynor
AGENCY: Wilmington
Police Department
WHERE: 100 Blk E 7th
Street
DATE SEIZED: 07/18/98
ARTICLE: \$1328.00 U.S.
Currency

FROM: Marcus Brock
AGENCY: Wilmington
Police Department
WHERE: 18th & N
Market Street
DATE SEIZED: 07/21/98

FROM: Leslie
Eatmon/David Tilden
AGENCY: New Castle
County Police
Department
WHERE: Apt Q7
Homestead Road
DATE SEIZED: 06/20/98
ARTICLE: \$743.00 US
Currency

FROM: Oscar Henry

AGENCY: Wilmington
Police Department
WHERE: 8th & Pine
Streets
DATE SEIZED: 07/16/98
ARTICLE: \$174.00 US
Currency

FROM: Eliezer Valentin
AGENCY: Wilmington
Police Department
WHERE: Wollaston
Street
DATE SEIZED: 07/19/98
ARTICLE: 1980 Toyota;
VIN#TE720515451

FROM: Philip Price
AGENCY: Wilmington
Police Department
WHERE: East 10th &
Bennett Streets
DATE SEIZED: 07/18/98
ARTICLE: \$391.00 US
Currency

FROM: Detrius Loat
AGENCY: Wilmington
Police Department
WHERE: East 10th &
Bennett Streets
DATE SEIZED: 07/18/98
ARTICLE: \$256.00 US
Currency

FROM: Augustus Tonielli
AGENCY: Delaware
State Police
WHERE: Stark Court,
Princeton Woods
DATE SEIZED: 07/14/98
ARTICLE: \$225.00 US
Currency

FROM: Henry Wright
AGENCY: Wilmington
Police Department
WHERE: 600 Blk West
5th Street
DATE SEIZED: 07/14/98
ARTICLE: \$135.00 US
Currency

FROM: Sasso Jones
AGENCY: Wilmington
Police Department
WHERE: Conrad &
Vanburen Streets
DATE SEIZED: 07/15/98
ARTICLE: \$418.00 US
Currency

FROM: Andre Church
AGENCY: Wilmington
Police Department
WHERE: 3rd & Clayton
Streets
DATE SEIZED: 07/08/98
ARTICLE: \$170.00 US
Currency

FROM: Elijah Crawford
AGENCY: New Castle
County Police
Department
WHERE: Roadway ifo
Lafayette Place
DATE SEIZED: 06/23/98
ARTICLE: \$375.00 US
Currency

FROM: Ferris Banks
AGENCY: Wilmington
Police Department
WHERE: 1600 Blk West
4th Street
DATE SEIZED: 01/24/98
ARTICLE: \$1025.00 US
Currency

FROM: Jamah
Grosvenor
AGENCY: Wilmington
Police Department
WHERE: 29th & Moore
Streets
DATE SEIZED: 07/06/98
ARTICLE: \$165.00 US
Currency

FROM: Grafton
Peterson
AGENCY: Wilmington
Police Department
WHERE: 29th & Moore
Streets
DATE SEIZED: 07/06/98
ARTICLE: \$562.00 US
Currency

FROM: Jerome Broomer
AGENCY: Wilmington
Police Department
WHERE: 1407 West 3rd
Street
DATE SEIZED: 06/25/98
ARTICLE: \$1045.00 US
Currency

FROM: Shannon Brooks
AGENCY: Delaware
State Police
WHERE: Budget Motor
Lodge, RM 453
DATE SEIZED: 06/29/98
ARTICLE: \$121.00 US
Currency

FROM: Jamar Mayo
AGENCY: Wilmington

Police Department
WHERE: 300 Blk W 23rd
Street
DATE SEIZED: 03/16/98
ARTICLE: \$326.00 US
Currency

FROM: Aaron Dorsey
AGENCY: Wilmington
Police Department
WHERE: 400 Blk N
Monroe Street
DATE SEIZED: 03/25/98
ARTICLE: \$1173.00 US
Currency

FROM: Brian Harker
AGENCY: Wilmington
Police Department
WHERE: 500 Blk N
Madison Street
DATE SEIZED: 07/09/98
ARTICLE: \$866.00 US
Currency

FROM: William Frazier
AGENCY: New Castle
County Police
Department
WHERE: Brookmont
Drive
DATE SEIZED: 07/10/98
ARTICLE: \$199.00 US
Currency

FROM: Thomas Derrick
AGENCY: New Castle
County Police
Department
WHERE: Brookmont
Drive
DATE SEIZED: 07/10/98
ARTICLE: \$573.00 US
Currency

FROM: Bruce
Macomber
AGENCY: New Castle
County Police
Department
WHERE: Bldg #22
Sandalwood Apartments
DATE SEIZED: 07/09/98
ARTICLE: \$415.00 US
Currency

FROM: Michael Pollak
AGENCY: New Castle
County Police
Department
WHERE: 907-1 Cedar
Tree Lane
DATE SEIZED: 06/10/98
ARTICLE: \$645.00 US
Currency

FROM: Kathryn
Sheehan
AGENCY: New Castle
County Police
Department
WHERE: 140 S. Patrice
Drive
DATE SEIZED: 07/09/98
ARTICLE: \$665.00 US
Currency

FROM: Lamar Rogers
AGENCY: Wilmington
Police Department
WHERE: 2400 Blk N
Tatnall Street
DATE SEIZED: 07/11/98
ARTICLE: \$475.00 US
Currency

FROM: Geoboris White
AGENCY: Wilmington
Police Department
WHERE: 1300 Blk West
3rd Street
DATE SEIZED: 07/08/98
ARTICLE: \$837.20 US
Currency

FROM: James Pollard
Jr.
AGENCY: New Castle
County Police
Department
WHERE: Brookmont
Drive
DATE SEIZED: 07/10/98
ARTICLE: \$409.00 US
Currency

FROM: Rhonda Rohrer
AGENCY: New Castle
County Police
Department
WHERE: 18 Franklin
Avenue
DATE SEIZED: 07/09/98
ARTICLE: \$1266.00 US
Currency

FROM: Aristeed Dunn
AGENCY: Wilmington
Police Department
WHERE: 100 Blk N
Clayton Street
DATE SEIZED: 07/08/98
ARTICLE: \$495.00 US
Currency
np 8/7

FROM: Jamar Mayo
AGENCY: Wilmington

LEGAL NOTICE

Notice is hereby given that the properties listed below were seized for violation of Title 16 of the Delaware Code. Owners or lienholders who can establish that the property was forfeited by an act or omission committed or omitted without their knowledge or consent may apply for remission at the office of the Attorney General, Forfeiture Division, Wilmington, Delaware. Persons desiring to consent the forfeiture of assets seized pursuant to Title 16 of the Delaware Code, Section 4784, may protect their interest by filing a civil petition in Superior Court within 45 days after the date of this notice, or mailed notice, whichever is later. Superior Court Civil Rule 71.3 sets out the requirements for filing a civil forfeiture petition.

FROM: Charles Morales
AGENCY: Wilmington,
DE 19805
WHERE: 300 N. Walnut
St.
DATE SEIZED: 3/30/94
ARTICLE: \$15.00 U.S.
Currency

FROM: Marcus
Williams
AGENCY: Wilmington
Police
WHERE: 24th and
Jefferson Streets
DATE SEIZED: 1/4/93
ARTICLE: \$33.00 US
Currency

FROM: Damone Flowers
AGENCY: Wilmington
Police
WHERE: Unit Blk. of W.
24th St.
DATE SEIZED: 1/5/94
ARTICLE: \$70.00 US
Currency

FROM: Robert Fields
AGENCY: Wilmington
Police
WHERE: 9th and Poplar
Streets
DATE SEIZED: 1/6/94
ARTICLE: \$152.00 US
Currency

FROM: Rubin Harper
AGENCY: Wilmington
Police
WHERE: 8th and
Kirkwood Streets
DATE SEIZED: 1/10/94
ARTICLE: \$248.00 US
Currency

FROM: Edward Rogers
AGENCY: Wilmington
Police
WHERE: 2302 N. Market
St.
DATE SEIZED: 2/9/94
ARTICLE: \$200.00 US
Currency

FROM: Harry Coverdale
AGENCY: Wilmington
Police
WHERE: 5th and
Madison St.
DATE SEIZED: 2/15/94
ARTICLE: \$27.00 US
Currency

FROM: Anthony Foster
AGENCY: Wilmington
Police
WHERE: 2400 Blk. of
Thatcher St.
DATE SEIZED: 2/19/94
ARTICLE: \$195.00 US
Currency

FROM: Ernest Evans
AGENCY: Wilmington
Police
WHERE: Unit Blk of W.
24th St.
DATE SEIZED: 2/21/94
ARTICLE: \$87.00 US
Currency

FROM: Yaminah Brown
AGENCY: Wilmington
Police
WHERE: 2300 Blk of N.
Market St.
DATE SEIZED: 2/24/94
ARTICLE: \$85.00 US
Currency

FROM: Jerome Brown
AGENCY: Wilmington
Police
WHERE: Unit Blk of E.
23rd St.
DATE SEIZED: 3/10/94
ARTICLE: \$71.00 US
Currency

FROM: Kevin Bailey
AGENCY: Wilmington
Police
WHERE: 8th and N.
Madison Streets
DATE SEIZED: 2/24/94
ARTICLE: \$74.00 US
Currency

FROM: James
Crumpler
AGENCY: Wilmington
Police
WHERE: Lovering Ave.

and Lincoln St.
DATE SEIZED: 3/17/94
ARTICLE: #117.00 US
Currency

FROM: Rashun
Goldsborough
AGENCY: Wilmington
Police
WHERE: 500 Blk of E.
8th St.
DATE SEIZED: 3/12/94
ARTICLE: \$83.00 US
Currency

FROM: Ernest
Truesdale
AGENCY: Wilmington
Police
WHERE: 100 Blk of
Rodney St.
DATE SEIZED: 3/17/94
ARTICLE: \$75.00 US
Currency

FROM: Anthony
McCollum
AGENCY: Wilmington
Police
WHERE: French and
Water Streets
DATE SEIZED: 3/18/94
ARTICLE: \$168.00 US
Currency

FROM: Myron Miller
AGENCY: Wilmington
Police
WHERE: French and
Water Streets
DATE SEIZED: 3/18/94
ARTICLE: \$660.00 US
Currency

FROM: Shon Smith
AGENCY: Wilmington
Police
WHERE: 501 N. Rodney
St. #2
DATE SEIZED: 4/7/94
ARTICLE: \$976.00 US
Currency

FROM: Terrell Smith
AGENCY: Wilmington
Police
WHERE: 501 N. Rodney
St.
DATE SEIZED: 4/7/94
ARTICLE: \$980.00 US
Currency

FROM: Geraldo King
AGENCY: Wilmington
Police
WHERE: Elm and South
Harrison St.
DATE SEIZED: 4/11/94
ARTICLE: \$315.00 US
Currency

FROM: Antonio
Arguago
AGENCY: Wilmington
Police
WHERE: 100 Blk. of N.
Franklin St.
DATE SEIZED: 4/8/94
ARTICLE: \$33.00 US
Currency

FROM: Tyrone Bailey
AGENCY: Wilmington
Police
WHERE: 1500 Blk of W.
4th St.
DATE SEIZED: 3/29/94
ARTICLE: \$300.00 US
Currency

FROM: James Melton
AGENCY: Wilmington
Police
WHERE: 300 Blk E 8th
St.
DATE SEIZED: 4/5/94
ARTICLE: \$403.00 US
Currency

FROM: Terrell Smith
AGENCY: Wilmington
Police
WHERE: 501 N. Rodney
St.
DATE SEIZED: 4/7/94
ARTICLE: \$96.20 US
Currency

FROM: Tyree Jackson
AGENCY: Wilmington
Police
WHERE: 4th and
Delamore Place
DATE SEIZED: 12/22/93

ARTICLE: \$77.00 US
Currency

FROM: Otis Pritchett
AGENCY: Wilmington
Police
WHERE: 9 W. 4th Street,
Apt. #3
DATE SEIZED: 12/29/93
ARTICLE: \$212.00 US
Currency

FROM: Reginald Hardy
AGENCY: Wilmington
Police
WHERE: 210 W 3rd
Street, 3rd Floor
DATE SEIZED: 12/23/93
ARTICLE: \$1322.00 US
Currency

FROM: Elizabeth Green
AGENCY: Wilmington
Police
WHERE: Rt. 202 and
Naamans Road
DATE SEIZED: 2/1/94
ARTICLE: \$127.00 US
Currency

FROM: Unknown
AGENCY: Wilmington
Police
WHERE: 806 N. Monroe
Street
DATE SEIZED: 2/24/94
ARTICLE: \$65.00 US
Currency

FROM: Ronnie Gibbs
AGENCY: Wilmington,
DE 19801
WHERE: 806 N. Monroe
Street
DATE SEIZED: 2/24/94
ARTICLE: \$22.00 US
Currency

FROM: Unknown
AGENCY: Wilmington
Police
WHERE: 806 N. Monroe
Street
DATE SEIZED: 2/24/94
ARTICLE: \$7.00 US
Currency

FROM: Aaron Wright
AGENCY: Wilmington
Police
WHERE: 600 Blk of N.
Jefferson St.
DATE SEIZED: 10/6/93
ARTICLE: \$56.00 US
Currency

FROM: Cecil Diggs
AGENCY: Wilmington
Police
WHERE: 8th and
Windsor
DATE SEIZED: 10/5/93
ARTICLE: \$41.00 US
Currency

FROM: Mary Sellers
AGENCY: Wilmington
Police
WHERE: 242 N. Rodney
Street
DATE SEIZED: 10/5/93
ARTICLE: \$126.00 US
Currency

FROM: Joseph Pryer
AGENCY: Wilmington
Police
WHERE: 1300 Blk. of W.
4th St.
DATE SEIZED: 10/13/93
ARTICLE: \$50.00 US
Currency

FROM: Marshall Demby
AGENCY: Wilmington
Police
WHERE: 5th and
Madison Streets
DATE SEIZED: 12/9/93
ARTICLE: \$20.00 US
Currency

FROM: Chelsea Outlaw
AGENCY: Wilmington
Police
WHERE: 9th and Poplar
Streets
DATE SEIZED: 12/21/93
ARTICLE: \$290.00 US
Currency

FROM: Isreal Hundley
AGENCY: Wilmington
Police
WHERE: Unknown
DATE SEIZED:

FROM: Mark Stewart
AGENCY: Wilmington
Police
WHERE: 3800 Blk. of N.
Market St.
DATE SEIZED: 11/3/93
ARTICLE: \$880.00 US
Currency

FROM: Peter Gaddis

AGENCY: Wilmington Police
WHERE: 300 Blk E 13th Street
DATE SEIZED: 11/10/93
ARTICLE: \$80.00 US Currency

FROM: Michael Honie
AGENCY: Wilmington Police
WHERE: 8th and Pine Streets
DATE SEIZED: 11/10/93
ARTICLE: \$50.00 US Currency

FROM: Jose Bermudez
AGENCY: Wilmington Police
WHERE: 1200 Blk of Lancaster Ave.
DATE SEIZED: 11/15/93
ARTICLE: \$15.00 US Currency

FROM: Robert Johnson
AGENCY: Wilmington Police
WHERE: Unit Blk of W. 23rd St.
DATE SEIZED: 11/16/93
ARTICLE: \$92.00 US Currency

FROM: Shellaprine Jackson
AGENCY: Wilmington Police
WHERE: 1813 W. 2nd Street
DATE SEIZED: 11/19/93
ARTICLE: \$150.00 US Currency

FROM: Ramon Lugo
AGENCY: Wilmington Police
WHERE: 1200 Blk of Lancaster Ave.
DATE SEIZED: 11/27/93
ARTICLE: \$127.00 US Currency

FROM: Tyrone Tackett
AGENCY: Wilmington Police
WHERE: Unit Blk of W. 24th St.
DATE SEIZED: 12/7/93
ARTICLE: \$83.49 US Currency

FROM: David Rodriguez
AGENCY: Wilmington Police
WHERE: 1200 Block Lancaster Ave.
DATE SEIZED: 11/28/93
ARTICLE: \$420.00 US Currency

FROM: Sholomo Yisrael
AGENCY: Wilmington Police
WHERE: 2802 N. Tatnall St.
DATE SEIZED: 12/1/93
ARTICLE: \$2137.00 US Currency

FROM: Darnell Lee
AGENCY: Wilmington Police
WHERE: 7th and Jefferson Streets
DATE SEIZED: 12/3/93
ARTICLE: \$28.00 US Currency

FROM: Marvin Hall
AGENCY: Wilmington Police
WHERE: 300 Blk N Franklin St.
DATE SEIZED: 12/9/93
ARTICLE: \$122.00 US Currency

FROM: Marvin Hall
AGENCY: Wilmington Police
WHERE: 3rd and Vanburen Streets
DATE SEIZED: 11/29/93
ARTICLE: \$79.00 US Currency

FROM: Maurice Graham
AGENCY: Wilmington Police
WHERE: 700 Blk. W. 9th St.
DATE SEIZED: 10/21/93
ARTICLE: \$40.00 US Currency

FROM: Kabonji Roane
AGENCY: Wilmington Police
WHERE: 1300 Blk. of N. Walnut Street
DATE SEIZED: 10/26/93
ARTICLE: \$10.00 US Currency

FROM: Pierre Archer
AGENCY: Wilmington Police

WHERE: 502 W. 6th Street
DATE SEIZED: 10/26/93
ARTICLE: \$69.00 US Currency

FROM: Kyle Jones
AGENCY: Wilmington Police
WHERE: Unknown
DATE SEIZED: Unknown
ARTICLE: \$193.00 US Currency

FROM: Cedric Jones
AGENCY: Wilmington Police
WHERE: Unknown
DATE SEIZED: Unknown
ARTICLE: \$262.00 US Currency

FROM: Donald Grace
AGENCY: Wilmington Police
WHERE: 300 N. Walnut Street
DATE SEIZED: 11/2/93
ARTICLE: \$6.00 US Currency

FROM: Arthur Martin
AGENCY: Wilmington Police
WHERE: 8th and Pine Streets
DATE SEIZED: 6/30/93
ARTICLE: \$68.65 US Currency

FROM: Vardon Crawley
AGENCY: Wilmington Police
WHERE: 500 Blk of W. St.
DATE SEIZED: 7/30/93
ARTICLE: \$34.00 US Currency

FROM: Luis Sanchez
AGENCY: Wilmington Police
WHERE: 400 Blk. N. Vanburen Street
DATE SEIZED: 8/3/93
ARTICLE: \$63.00 US Currency

FROM: Eric Lane
AGENCY: Wilmington Police
WHERE: 1400 Blk of W. 3rd Street
DATE SEIZED: 8/13/93
ARTICLE: \$380.00 US Currency

FROM: Darrell McDougal
AGENCY: Wilmington Police
WHERE: 300 Blk. of E. 13th St.
DATE SEIZED: 8/3/93
ARTICLE: \$20.00 US Currency

FROM: Robert Jervey
AGENCY: Wilmington Police
WHERE: 2400 Blk of N. Locust St.
DATE SEIZED: 8/4/93
ARTICLE: \$552.00 US Currency

FROM: Ramon Lopez
AGENCY: Wilmington Police
WHERE: 900 Blk of W. 4th Street
DATE SEIZED: 8/15/93
ARTICLE: \$40.00 US Currency

FROM: Harrison Chase
AGENCY: Wilmington Police
WHERE: 900 Blk. of W. 4th Street
DATE SEIZED: 8/15/93
ARTICLE: \$10.00 US Currency

FROM: Victor Mercado
AGENCY: Wilmington Police
WHERE: 900 Blk. W. 4th Street
DATE SEIZED: 8/15/93
ARTICLE: \$11.00 US Currency

FROM: Mark McMenamin
AGENCY: Wilmington Police
WHERE: 900 Blk W. 4th Street
DATE SEIZED: 8/15/93
ARTICLE: \$40.00 US Currency

FROM: Joseph Perkins
AGENCY: Wilmington Police
WHERE: 1400 Blk. of W. 3rd Street

DATE SEIZED: 8/13/93
ARTICLE: \$513.00 US Currency

FROM: Isaac Flonnory
AGENCY: Wilmington Police
WHERE: 430 S. Claymont St.
DATE SEIZED: 8/15/93
ARTICLE: \$304.00 US Currency

FROM: Alice Seeney
AGENCY: Wilmington Police
WHERE: Conrad and Vanburen Streets
DATE SEIZED: 8/8/93
ARTICLE: \$20.00 US Currency

FROM: Debroe Abdul-Akbar
AGENCY: Wilmington Police
WHERE: 900 Blk. of E. 9th Street
DATE SEIZED: 8/29/93
ARTICLE: \$141.00 US Currency

FROM: Javor Tabron
AGENCY: Wilmington Police
WHERE: 5th and Delamore Streets
DATE SEIZED: 8/26/93
ARTICLE: \$37.00 US Currency

FROM: Charles Simpkins
AGENCY: Wilmington Police
WHERE: 700 Blk of Jefferson Street
DATE SEIZED: 8/25/93
ARTICLE: \$20.00 US Currency

FROM: William Coombs
AGENCY: Wilmington Police
WHERE: 700 Blk. of Jefferson Street
DATE SEIZED: 8/25/93
ARTICLE: \$20.00 US Currency

FROM: Kendall Lum
AGENCY: Wilmington Police
WHERE: 1300 Blk of W. 3rd St.
DATE SEIZED: 8/20/93
ARTICLE: \$15.00 US Currency

FROM: Otha Tabron
AGENCY: Wilmington Police
WHERE: 200 Blk. of Delamore Place
DATE SEIZED: 9/2/93
ARTICLE: \$2.00 US Currency

FROM: Kevin Ellis
AGENCY: Wilmington Police
WHERE: 7th and Washington Streets
DATE SEIZED: 9/2/93
ARTICLE: \$30.00 US Currency

FROM: Delbert Harris
AGENCY: Wilmington Police
WHERE: 500 Blk of N. Church Street
DATE SEIZED: 9/8/93
ARTICLE: \$116.59

FROM: Ermando Vincent
AGENCY: Wilmington Police
WHERE: 220 W. 24th Street
DATE SEIZED: 9/9/93
ARTICLE: \$83.00 US Currency

FROM: Ah-Kee Flonnory
AGENCY: Wilmington Police
WHERE: Unit Blk. of W. 24th St.
DATE SEIZED: 9-15-93
ARTICLE: \$139.00 US Currency

FROM: Labrent Robinson
AGENCY: Wilmington Police
WHERE: Conrad and Vanburen Streets
DATE SEIZED: 9-16-93
ARTICLE: \$14.00 US Currency

FROM: Willie Brothers
AGENCY: Wilmington Police
WHERE: 700 Blk of Jefferson Street
DATE SEIZED: 9-21-93

ARTICLE: \$34.00 US Currency

FROM: Charles Trent
AGENCY: Wilmington Police
WHERE: Unknown
DATE SEIZED: 9-29-93
ARTICLE: \$43.00 US Currency

FROM: Erik Brown
AGENCY: Wilmington Police
WHERE: 3rd and Delamore Streets
DATE SEIZED: 9/29/93
ARTICLE: \$10.00 US Currency

FROM: Jason Gale
AGENCY: Wilmington Police
WHERE: 3rd and Rodney Streets
DATE SEIZED: 9/30/93
ARTICLE: \$50.00 US Currency

FROM: Eric Oyola
AGENCY: Wilmington Police
WHERE: 1100 Blk. of E. 24th Street
DATE SEIZED: 9/30/93
ARTICLE: \$154.14 US Currency
np 8/7

NOTICE OF TERMINATION OF PARENTAL RIGHTS ACTION

TO: Milton H. Weaver
FROM: Confidential Clerk of Family Court, New Castle County, DE
Alison G. Taub, Petitioner has brought a Civil Action (File No. 97-07-06TN, date filed 7/11/97) to terminate your parental rights in your child(ren) A Minor Male DOB March 30, 1993

A hearing has been scheduled at the Family Court, 900 King Street, Wilmington, Delaware 19801
ON: September 10, 1998
AT: 9:00 AM
If you do not appear at the hearing, the Court may terminate your parental rights without your appearance.
np 7/23, 31, 8/7

CITY OF NEWARK DELAWARE

COUNCIL MEETING AGENDA August 10, 1998 - 7:30 PM

1. SILENT MEDITATION & PLEDGE OF ALLEGIANCE

2. CITY SECRETARY'S MINUTES FOR COUNCIL APPROVAL:

3. ITEMS NOT ON PUBLISHED AGENDA:

4. ITEMS NOT FINISHED AT PREVIOUS MEETING:

5. RECOMMENDATIONS ON CONTRACTS & BIDS:

6. ORDINANCES FOR SECOND READING & PUBLIC HEARING:

7. PLANNING COMMISSION/DEPARTMENT RECOMMENDATIONS:

8. ORDINANCES FOR FIRST READING:

9. ITEMS SUBMITTED FOR PUBLISHED AGENDA:

A. COUNCIL MEMBERS:

B. COMMITTEES, BOARDS & COMMISSIONS:

C. OTHERS:

10. SPECIAL DEPARTMENTAL REPORTS:

A. Special Reports from Manager & Staff:
None
B. Alderman's Report & Magistrate's Report
OPEN FOR PUBLIC COMMENT
The above agenda is intended to be followed, but is subject to changes, deletions, additions & modifications. Copies may be obtained at the City Secretary's Office, 220 Elkton Road.
np 8/7

CITY OF NEWARK DELAWARE PUBLIC HEARING NOTICE

AUGUST 24, 1998
Pursuant to Chapter 32, Section 32-78, and Section 32-9, Code of the City of Newark, Delaware, notice is hereby given of a public hearing in the Council Chamber, Newark Municipal Building, 220 Elkton Road, on August 24, 1998 at 7:30 p.m., to consider the request of Stephanie Lane, for a Special Use Permit to operate a day care facility in her home at 61 Kennard Drive.
ZONING CLASSIFICATION: RD (Single Family, Semi-detached)
Susan A. Lamblack, CMC/AAE, City Secretary
np 8/7,8/21

LEGAL NOTICE

Newark Dining, LLC, T/A, T.G.I. Friday's Restaurant, hereby intends to file application with the Delaware Alcoholic Beverage Control Commission for a license to sell alcoholic beverages in a restaurant for consumption on the premises where sold, said premises being located at 650 College Road, Newark, DE.

A protest is only valid if signed by at least ten persons who reside within one mile of the premises where the license is to operate or in any incorporated areas located within one mile of the premises where the license is to operate. The protest shall be submitted to the Division of Alcoholic Beverage Control within 30 days of the first day of advertisement: Carvel State Building, 820 North French Street, third floor, Wilmington, DE 19801. Please call 302-577-5ABC with questions or concerns.
np 8/7,14,21

IN THE COURT OF COMMON PLEAS FOR THE STATE OF DELAWARE IN AND FOR NEW CASTLE COUNTY

IN RE: CHANGE OF NAME OF Sean Matthew Mitchell
PETITIONER(S)
TO Sean Matthew Anderson
NOTICE IS HEREBY GIVEN that Sean Matthew Mitchell intends to present a Petition to the Court of Common Pleas for the State of Delaware in and for New Castle County, to change his name to Sean Matthew Anderson
Tracy A. Anderson (mother) J. Mark Anderson (father)
Petitioner(s)
DATED: July 15, 1998
np 7/24,31,8/7

IN THE COURT OF COMMON PLEAS FOR THE STATE OF DELAWARE IN AND FOR NEW CASTLE COUNTY

IN RE: CHANGE OF NAME OF Marva Olivia Maddox
PETITIONER(S)
TO Marva Olivia Norfleet
NOTICE IS HEREBY GIVEN that Marva Olivia Maddox intends to present a Petition to the Court of Common Pleas for the State of Delaware in and for New Castle County, to change his/her name to Marva Olivia Norfleet.
Marva Olivia Maddox
Petitioner(s)
DATED: 7-2-98
np 7/31,8/7,8/14

CITY OF NEWARK DELAWARE BOARD OF ADJUSTMENT PUBLIC HEARING NOTICE

AUGUST 20, 1998 - 7:30 PM

Pursuant to Chapter 32, Article XIX of the Code of the City of Newark, Delaware, notice is hereby given of a public hearing at a regular meeting of the Board of Adjustment on Thursday, August 20, 1998 at 7:30 p.m. in the Council Chamber, Newark Municipal Building, 220 Elkton Road, Newark, Delaware, to hear the following appeals:

1. The appeal of Chad Adams, agent for Eckerd Drugs, southwest corner of Rt. 896 (New London Road) and Country Club Drive, for the following sign variances to Chapter 32, Section 32-60(a)(2):

a. Maximum square foot per ground sign allowed is 60 square feet. Applicant wants to erect a 174 square-foot sign. A 114 square-foot variance is requested.

b. Maximum permitted height of sign allowed is 18 feet. Applicant's proposed sign has a height of 30 feet. A 12-foot variance is requested.

c. Maximum distance to a residential zoning district is 100 feet. Proposed sign is approximately 70 feet from a residential zoning district. Applicant is requesting a 30-foot variance.

d. One ground sign is permitted in BB zoning. Applicant is requesting six ground signs and two freestanding pylon ground signs.

ZONING CLASSIFICATION: BB (TABLED ON JULY 16, 1998)

2. The appeal of Eugene Yanek, 25 Continental Avenue, for a variance to Chapter 32, Section 32-51(a), which allows additions to extend no more than 20 percent of the cubical content to a nonconforming structure. Applicant wishes to enlarge existing house 48 percent.

ZONING CLASSIFICATION: RM
Any questions regarding the above appeals may be directed to the City Secretary's Office at 366-7070 prior to the meeting.
Clayton S. Foster
Chairman

np 8/7

PUBLIC AUCTION

SENTINEL SELF STORAGE

200 First State Blvd., Wilmington, DE 19804
302-999-0704

A Public Auction will be held on Thursday, September 10, 1998 at 10:00 a.m. The units to be auctioned are as follows:

#9254 - George M.A. Smith - 3 wooden doors, trash bin, boxes; #9252 - Mark Paden - trunk, coolers, suitcase, bed frame, boxes; #1217 - Iszell Copeland - box springs, mattresses, chairs, coffee table, beach umbrella; #0415 - Daniel Barkovic - golf clubs, boxes; #0275 - Jerry Periera & Maggie Kretzler - rocking horse, weights, exercise machine, saddle, boxes; #6163 - Nakeysha Cassidy - mattress, furniture, TV, fish tank, wagon, boxes; #5112 - Rena Werkheiser & Henry Bufano - furniture; #3116 - Lillian Price - refrigerator, clothes baskets, boxes; #3143 - Jackie Christie & Leonard Christie - refrigerator, box springs, mattress, bed frame, dresser, fan; #1216 - Jackie Christie & Leonard Christie - hamper, patio table, patio umbrella, boxes; #1410 - Tracy Jones - furniture, refrigerator, child's chairs; #0252 - Lynn O'Neill - office chair, suitcase, boxes.

SENTINEL SELF STORAGE

1100 Elkton Road, Newark, DE 19711
302-731-8108

A Public Auction will be held on Thursday, September 10, 1998, at Noon. The units to be auctioned are as follows:

#5035 - Joy Latorre - computer, furniture, car seat; #9140 - Aurcelia C. Davis - baby crib, rocking horse, TV bags, boxes, stuffed animals; #9121 - Samuel S. Lucas & Lisa Willey - box spring, mattress, wood shelves, small refrigerator, books, boxes; #9144 - Elizabeth Hammond - TV, clothes; #8053 - Darnell Saunders & Jennifer Gearhart - mattress, boxspring, love seat, office chair, cabinet, table; #9148 - Cafe Americana - boxes; #2204 - Ronald L. Hill - furniture, boxes; #6025 - Stacy Scheerer & Michael Scheerer - wicker chairs, bassinet, suitcase, boxes; #4135 - Matthew E. Wilkins, Jr. & Patricia A. Wilkins - brass bed frame w/d, tool chest, bike; #4010 & #3143 - Ann-Marie Kubala - furniture, weight bench, vacuum, box; #3026 - Mark Dabaldo - refrigerator, wheel barrow, TV, park bench, radio, sofa; #0157 - William Gurnick - furniture, plywood; #0118 - Amanda Sue Scanlan - cooler, clothes, boxes, suitcase; #1104 - Sherry Hipkins - picnic table, child's rocking chair, fish tank.
np 8/7,14

1-800-220-3311

NEWARK POST

♦ Serving Greater Newark Since 1910 ♦

OR FAX 410-398-4044

153 East Chestnut Hill Rd.

Newark, DE 19713

VIP CLASSIFIEDS

**Serving New Castle County in
Delaware, Chester County in
Pennsylvania and Cecil, Kent, Talbot,
Dorchester, Caroline & Queen Anne's
Counties in Maryland**

Business/Office Hours:
8 a.m. to 5 p.m. Monday through Friday

LINE AD DEADLINES
Newark Post: Wednesday 3 p.m.

DISPLAY DEADLINES
2 Days Prior To Publication



important information

Please check your ad the first day to see that all information is correct. This will ensure your ad is exactly what you want readers to see. Call us the very first day your ad appears to make changes or corrections. By doing this we can credit you for the first day if an error occurred. The newspaper's financial responsibility, if any, for errors of any kind is limited to the charge for the space for one day.

The publisher wants to do everything possible within the confines of good taste and legal constraints to help you advertise your products or services to your best advantage. The newspaper does reserve the right to edit or reject any copy or illustration that does not meet the newspaper's standard of acceptance.

We make every effort to ensure that advertisers are reputable. However, we welcome your comments and suggestions concerning any of our advertisers. Call Classified and ask for the manager.

Classified customers of the Newark Post will be asked to pre-pay for private party advertisements.

Customers may use Mastercard or VISA when ordering by phone, check by mail with a classified order form or place and pay for your ad in person at the main newspaper office. We cannot be responsible for cash sent through the mail.

Private party categories include, but are not limited to: announcements, merchandise for sale, pets, furniture, yard sales, vehicles or boats for sale. The Classified Department can answer any of your questions regarding this policy and how it may affect your situation. Please call 410-398-1230 from 8 a.m. to 5 p.m. with your questions.

LEGAL NOTICE

IN THE COURT OF COMMON PLEAS FOR THE STATE OF DELAWARE IN AND FOR NEW CASTLE COUNTY

IN RE:
CHANGE OF NAME OF
Amy Louise LaPenta
PETITIONER(S)
to Amy Louise Trout
NOTICE IS HEREBY
GIVEN that Amy Louise
LaPenta intends to
present a Petition to the
Court of Common Pleas
for the State of Delaware
in and for New Castle
County, to change her
name to Amy Louise
Trout.

Amy Louise LaPenta
Petitioner(s)
DATED: July 15, 1998
np 7/24,31,8/7

IN THE COURT OF COMMON PLEAS FOR THE STATE OF DELAWARE IN AND FOR NEW CASTLE COUNTY

IN RE:
CHANGE OF NAME OF
Thomas Charles Killen
PETITIONER(S)
to Thomas Charles Morris
NOTICE IS HEREBY
GIVEN that Thomas
Charles Killen intends to
present a Petition to the
Court of Common Pleas
for the State of Delaware
in and for New Castle
County, to change his
name to Thomas Charles
Morris.

Kathryn Morris/
Larry Morris
Petitioner(s)
DATED: July 14, 1998
np 7/24,31,8/7

LEGAL NOTICE

CITY OF NEWARK DELAWARE CITY COUNCIL PUBLIC HEARING NOTICE AUGUST 24, 1998 - 7:30 PM

Pursuant to Section
402.2 of the City Charter
and Section 32-79 of the
Code of the City of
Newark, Delaware, no-
tice is hereby given of a
public hearing at a regu-
lar meeting of the
Council in the Council
Chamber at the
Municipal Building, 220
Elkton Road, Newark,
Delaware, on Monday,
August 24, 1998 at 7:30
p.m., at which time the
Council will consider for
Final Action and
Passage the following
proposed Ordinance:

BILL 98-22 - An
Ordinance Amending
the Zoning Map of the
City of Newark,
Delaware, By Rezoning
From BC (General
Commercial) to BB
(Central Business
District) 2.1284 Acre
Properties Located at 209
and 221 East Main Street
Susan A. Lamblack,
CMC/AAE
City Secretary
np 8/7,8/21

Start your campaign that
begins with a processed
color photo on our Friday
Real Estate section! Also
receive a 6 line ad with 3/4"
high photo to run one day in
the Cecil Whig or Newark
Post Classifieds.

All for just \$80

Call 398-1230



ANNOUNCEMENTS

NOTICES

AIR FORCE TRAINING.
experience and education
can help you reach your
goals. Find out more. For
a free information package
call 1-800-423-USAFA.

HEARD YOU USE
ONLY 10% of your mind?
Wonder what other 90%
is doing? Do Dianetics
Seminar. \$45.43 with Di-
anetics Book. \$38.04 if
read Dianetics. 202 797-
9826

More than 8 million
households around
North America and hun-
dreds of thousands of
Internet users around
the world can see your
advertising message
when you advertise in
the Suburban Classified
Advertising Network—
SCAN! It's an easy-to-use
one and inexpensive (only
\$895) order one invoice
service that really works.
For information, call
SCAN's FAX-ON-
DEMAND SERVICE AT
800-356-2061.

LEGAL NOTICE

RE: Deadly Weapon
I, Christopher M.
Spletzer residing at, 324
Greyball Drive, Bear, DE
19701 will make applica-
tion to the judges of the
Superior Court of the
State of Delaware in and
for New Castle County at
Wilmington for the next
term for a license to
carry a concealed deadly
weapon, or weapons for
the protection of my per-
son(s), or property, or
both.

Christopher M. Spletzer
July 27, 1998
(302) 832-1509

np 8/7

NOTICES

**SIGN LANGUAGE
CLASSES NOW
FORMING!!**
Elkton Area
Casual, Fun
Atmosphere!
Introduction by
certified instructor
For more information
Call 410 620-9412

**YOUR PERSONALITY
DETERMINES** your hap-
piness. Know why? Call
for your free personality
test. 202-797-9826 or
stop by 1701 20th St., NW
Washington, DC

LOST & FOUND**

FOUND - prescription
sunglasses, 8/1 at Cecil
County Fair in vicinity of
demolition derby. Call:
410-398-8645



EMPLOYMENT

HELP WANTED full-time

AIRCRAFT
Be paid to fly as Air Crew-
Loadmasters. Trainees
wanted. Ages 17-34. P/T
positions with paid training
and generous benefits in-
cluding Good PAY.
Call: (302) 366-1988
Air Force Reserve
A Great Way To Serve
APN 22-803-0032

CARPENTERS, concrete
form work. Exp. only. Must
have own tools. Mumford
& Miller 302-378-7736

FAST CASH
SELL YOUR STUFF IN
THE CLASIFIEDS
4 LINES \$10
10 DAYS
CALL 410-398-1230

HELP WANTED full-time

C.N.A. 3-11 Shift
Base rate increase \$1
Apply in person to:
Churchman Village
4949 Ogletown-
Stanton Road
Newark, DE 19713
"EOE M/F/D/V"

**CONSTRUCTION LA-
BORERS** Black-top exp
helpful DIAMOND MATE-
RIALS 924 S. Heald St,
Wilmington, DE 19801.

COOKS
LINE OR PREP
Full or Part-time
302-836-3628

Customer/Service Telemarketing

Immediate openings in the
Newark area. Manpower
offers an opportunity to
choose your work schedule.
You decide which hours and
days work for you. As Man-
power employee, you'll re-
ceive great benefits, pay
and free training.
Call Manpower now!
Manpower Temporary
Services
Newark
302-368-9060

**DRIVER ORT BONUS,
BENEFITS, MILES,**
equipment, pay Covenant
Transport has it all! 1-800-
441-4394. Experienced
drivers/owner operators. 1-
800-388-6428. Graduate
students. Bud Meyer Truck
Lines Refrigerated Haul-
ing. Call toll free
1-877-283-6393

HELP WANTED full-time

**DRIVERS NOW HIR-
ING!** Home every week-
end. Company Drivers -
Start 31cent/mile (Includes
3 cents bonus) Free insur-
ance. Excellent benefits.
Owner Operators - 81
cents/mile (includes 1 cent
bonus) Paid fuel taxes &
tolls. Insurance available.
EPES Transport
1-800-948-6766

DRIVERS WANTED.
Tractor trailer, no experi-
ence no problem. CDL
Class A training provided.
Average first year pay
\$600/wk Health, dental, &
401K programs. Must be
at least 21 yrs of age. Call
Joe A. for appointment, 1-
800-872-4618 Burlington
Motor Carriers.

Earn up to \$15 / hour.
PT / FT. Work your own
hours. No experience re-
quired. Great pay; as-
sembly, sewing, profes-
sional services, etc.
1-800-342-7891.

Ext.804, guaranteed em-
ployment. (SCA Network)

EXRAY PROCESSOR
service position. F/T ben-
efits, paid holiday's, vehicle
expense or co vehicle. Will
train the right person
1-800-799-2600

FRAMING subcontractor
needed for single family
homes. Must have refer-
ences and insurance.
Weekly pay. Call Ed Wise,
Double S Companies 302
454-7100

HELP WANTED full-time

FRAMING subcontractor
needed for single family
homes. Must have refer-
ences and insurance.
Weekly pay. Call Ed Wise,
Double S Companies
302 454-7100

INSTALLERS Carpet, vi-
nyl, and laminate flooring.
Contractors need own
tools, trans., and insur-
ance. We pay more to CRI
certified installers!
Call Kim: 302-322-5452

LABORERS for Indus-
trial servicing Co. Some
travel req'd, benefits avail.
Must have valid driver's li-
cense & telephone. Call:
800-833-8969

LABORERS Heavy
Highway, Sanitary, Water
& Storm **MUMFORD &
MILLER 302-378-7736**

**Receptionist / Adminis-
trative Assistant.** Ben-
efits incl. Must be computer
literate. Word and Excel
exp. a plus. Send resume
with salary req. to Floral
Plant Grower 1133
Ebenezer Church Rd.
Rising Sun, Md 21911.
Attention Debbie. Or fax
to 410-658-6698

**We've got
Truckloads of
BENEFITS**

AG CARRIERS

- Up to 32¢ loaded and unloaded
- Full Benefits
- Bonus Program
- Rider Program
- Satellite Equipped
- Conventional Requirements:
- 1 Yr. OTR Experience
- Class A CDL Req. Call Mon-Fri 8 a.m.-5 p.m.

1-800-874-9050

PUBLIC AUCTION

Notice is hereby given that the undersigned will
sell at Public Auction on Sept. 9, 1998 at 10 a.m.
at:

CHURCHMANS MINI STORAGE
455 EAST NEW CHURCHMANS ROAD
NEW CASTLE, DE 19720

the personal property heretofore stored with the
undersigned by:
C006 - Thomas Allen - boxes, bags, chairs, tables,
C003 - Charles M. Hatton - boxes, couch, ladder,
curio
np 8/7,14

Mon. & Tues. Aug. 17 & 18
Cash & Carry - 9 a.m.-6 p.m.
Wed., Aug. 19 - ABSOLUTE AUCTION
Begins at 3:00 p.m.

NEW CASTLE COUNTY Newark, Delaware

AT: 2701 Capitol Trail (Kirkwood Hwy. - Rt. 2)
OFFICE & AUDIO VISUAL EQUIP: Plotters,
printers, monitors, projectors, typewriters, etc.
OFFICE FURNITURE: (400) Secretarial & side
chairs, misc. chairs, desks, files, storage cabinets,
computer/printer tables & much more.
CAFETERIA EQUIP
PLEASE CALL FOR MORE DETAILS
TERMS: Complete payment sale days in cash or
guaranteed funds only. (98M040)

VILSMEIER (215) 699-5833
AUCTION CO., INC. auction@vilsmeier.com

TRUCK DRIVERS

Salary Pension & Profit Sharing
Commissions Flats & Reefers
Medical Plan Year-Round Work
Vacation Over-the-Road
Uniforms 70" Raised Roof Freightliners

*Must have five years
over-the-road experience*
Call for more information
1-800-821-2636
PINE TREE
DISTRIBUTORS, INC.

A Growing Company



KFC/TACO BELL 2 N 1 RESTAURANT Management

Our growing company is seeking assistants and shift
management personnel for our Harford and Cecil County
units.

We offer some of the best benefits in the business. If you
are looking for a progressive work environment where the
focus is on professionalism and employee development,
then you may submit your resume.

By Fax: 410-877-1768 - Attn. Director of Operations - KFC

Mail: Director of Operations KFC
120 Cockeysville Rd., Suite. 101
Hunt Valley, MD 21030

Email: dc9673@aol.com

110 HELP WANTED
full-time**RESTAURANT**

Ripe Tomatoes Pizza is now hiring for all positions. Day & night Shift Supervisors. Drivers, earn up to \$10 per hr. plus commission. Apply in person at: 250 E. Delaware Ave or call: 302-368-7473 for info.

SALES FLOOR COVERING

Due to our success and growth Miller's Carpet One is seeking sales professionals for inside sales. Excellent retail schedule, good benefits package, pleasant and energetic working environment. If you are interested in joining our team, please call Michele at 302-322-5452

Sales

Person with background in broadcasting and sales has an excellent opportunity to develop a special project in audio information at the Cecil Whig. Part-time or full, excellent benefits including health, dental, paid vacation and 401k. Sales experience and superior interpersonal skills a must. Salary plus commission. Send resume and cover letter to Publisher, c/o Cecil Whig, PO box 429, Elkton, Md 21922-0429

Staff For Community

Homes in New Castle County, De. Serving adults with dev. disabilities. F/T, P/T, eves., weekends, nights. Exc. benefits, comp. salaries. All training provided. Ken - Crest Services. Please Call: 1-888-734-3801. EOE

WAREHOUSE 30 OPENINGS

Excellent opportunity for a real go getter with a positive attitude. Position is in the New Castle and Newark, DE areas. \$8.50 - \$9.25/hour. All three shifts available. If you have a steady work history and are looking for a great working atmosphere and excellent benefits, please attend our OPEN HOUSE Sunday - Friday 10 am-2 pm. Applications are being accepted at INTEGRITY 220 Continental Drive, suite 102 in Newark, DE. 302-454-8367

115 HELP WANTED
part-time

ASSEMBLE ARTS, crafts, toys in your spare time. Earn Cash! Phone work, typing, sewing, electronics, more. Great pay! CALL - 24 hour information. 1-800-795-0380 Ext 21 (SCA network)

BROADCASTER RECORDING ENGINEER

No experience required. On the job training in major local recording studios and radio/TV stations. P/T nights, weekends. FREE video. 1-800-295-4433. (SCA Network)

DEMONSTRATORS Dist. Samples / coupons. local supermkts. Days avail. Thurs. - Sundays. 1-800-628-9026.

DENTAL HYGIENIST/ PERIODONTAL CO THERAPIST -P/T(Fri) Our periodontal Specialty Practice has an opening on Fridays in our North East office for a motivated RDH. If Working with a fun group, friendly Doctor, and excellent salary are of interest to you, please call: 410-287-6757 or 410 836-8567

EARN \$1000 weekly in your spare time. Easy work anyone can do. Details 24 hrs. 1-800-935-5171 x5642 or 407-672-6921. (SCA Network)

SOCIAL WORKER, 20hrs/wk, to act as director for family preservation program. Master's & experience preferred. Reply to R. Chowdhury, CCDSS, 170 East Main St, Elkton, MD 21921.

SELL IT BUY IT RENT IT

Reach 40,000 buyers in the Cecil Whig Classifieds 398-1230

200 BUSINESS OPPORTUNITIES*

A HOMEMAKER'S DREAM. Work from home utilizing experienced teammates to earn \$1000+/mo. Our team concept works. Our product, good health. For information 1-888-819-6020. (SCA Network)

ALL TUNE and LUBE Invest in Success! Be a Part of a multi-billion dollar industry. Franchise avail. in Delaware area. Free Brochure 1-800-935-8863

AMERICAN DREAM - BE YOUR OWN BOSS working w/ healthcare providers using your own PC. Monthly income potential pt \$2,500, ft \$8,000. Software purchase required \$3,995. Cornerstone 1-800-292-4877

ATTENTION INVESTORS! 200% return from recent 30 day period. \$5,000 foreign currency investment could have returned \$15,000. Free information Capital Management International. \$5,000 minimum investment. 1-800-380-3211

AVON PRODUCTS Start your own business. Work flexible hours. Enjoy unlimited earnings. Call toll free 1-888-561-2866

FRIENDLY TOYS and gifts has openings for party demonstrators & managers! Home décor, gifts, toys, Christmas. Earn cash, trips, recognition. Free catalog, information 1-800-488-4875.

LOCAL CANDY ROUTE. 30 vending machines. Earn huge profits! All for \$9,995. Call 1-800-998-Vend. Multi-Vend, Inc.

OWN YOUR OWN TRAVEL AGENCY! Needed locally. Investment \$7,900. PT/FT. Fun, easy, great \$\$\$! Outstanding travel/tax benefits. Comprehensive training/ongoing support. Free tape. 1-800-299-9740 ext. MD87 Eagle.

**RENTALS****305 APARTMENTS UNFURNISHED**

ELKTON 1BR, util. incl. 1 yr. lease. No pets. \$450/mo + sec dep. Call evenings, 410-398-7674.

N E duplex 2 BR, ground flr, W/W carpet, nice yrd & deck. \$495/mo + Sec dep, no pets. 410-287-9425.

NORTH EAST 1BR, \$450/mo. Waterfront apt. Slips avail. Call 610-444-0750 or 610 444-1456

NORTH EAST, 1BR in town, small pets OK. \$400/mo + sec dep. Call 410-392-8942.

NOTTINGHAM TOWER APTS - 1 BR & 2 BR's available. 1st month rent FREE! Call 610 932-3331

315 HOUSES FOR RENT

CRYSTAL BEACH- 3BR lge. lot, full bsmt \$650/mo + Sec. Dep. Avail immed. Cecilton School District. 610-664-0697

PERRYVILLE beautiful old Victorian 4 BR, 2 BA, \$950/mo sec. dep. req. No inside pets. 410-642-2321

PORT DEPOSIT 2+ BR, off street parking. No pets. \$550/mo+sec dep. W/D hook up. 410-658-5179.

325 VACATION/ RESORT RENTALS

#1CAMPGROUND MEMBERSHIP AND TIME-SHARE resale clearing-house! Don't want yours? We'll take it! Buy! Sell! Rent! Resort Sales Int'l. 1-800-445-8664

64 Acre Estate w/stream & 4 state views! On state road. Close to town. \$95,900. Can finance. Call HCIV 1-304-262-3460

325 VACATION/ RESORT RENTALS

HILTON HEAD DISCOUNT RENTALS. 1-6 BR Ocean Villas and homes on Hilton Head Island. All with pools at prices to please any budget. Free Brochure 1-800-445-8664

HILTON HEAD DISCOUNT RENTALS Hilton Head Island 1-6 BR Ocean Villas and homes, all with pools, beautiful beaches at prices to please any budget. Golf packages available. FREE BROCHURE. 1-800-445-8664

NORTH EAST, MD. Elk River, 3BR cottage, private, near Elk Neck State Park, a few weeks left. 410-287-5325

345 ROOMS FOR RENT

AFFORDABLE MOTEL Rooms & Efficiency Apts. 410 392-9623 or 410 392-0955

NEWARK, near Carpenter Center. Quiet location. \$75 per week. 302-453-4413 after 6pm or eak@inet.net.

355 LOTS/ACREAGE FOR RENT

ATTENTION - Chesapeake Bay waterfront 1.12 acres \$59,990 Sandy Beach. Boat launch w/pier, wooded, private, paved state roads, sewer hook-up. Make sure you see this rare opportunity before you buy anywhere else! Call today 1-800-775-4563 ext. 2172. Bluegreen.

TERESZCZUK'S
SERVING DELAWARE & SURROUNDING AREAS
♦ SPLIT RAIL
♦ STOCKADE ♦ PRIVACY
Residential & Commercial
ALL STYLES OF WOOD FENCING & CHAIN LINKS
Licensed & Insured (410) 885-5727
Quality Work At Reasonable Rates
FREE ESTIMATES
FENCING

370 WANTED TO RENT**

FOR DEER HUNTING anywhere in Maryland. 5 responsible men looking to lease land. Call 610-593-7267 anytime.

**405 HOUSES FOR SALE**

GOVERNMENT FORECLOSED HOMES pennies on the \$1. Repo's, Va, HUD, Sheriff sales. No money down- government loans available now. Local listings/directory. Toll free 1-800-669-2292 ext. H-4000. (fee)

RELOCATING? All you need is: www.homeviewsmag.com EHO

430 MFG. HOMES FOR SALE

BEAR dbl. wide, 28x52, next to Park, C/A, 3BR, 2BA, 29K. OBO. Call 302-834-1367 or 999-1903

490 MFG. HOMES FOR SALE

FSBO 109 Ontario Court. Lake Side Park 3 BR, DR, Kit, BA. 3 Decks, Back Porch, 2 set patio doors. Trailer and Land \$49,500. 410-398-0806

NO MONEY down take over payments 1991 14x70, FSBO 3 BR, 2 1/2 BA on large lot in Conowingo park cheapest lot rent around Call 410-378-8730

495 FARMS FOR SALE

W V Horse Farm For Sale By Owner. 30 acres. Fertile fields, woods, springs, awesome views. Near Deep Creek Lake & Canaan Valley. \$147,000. Call 1-304-735-6110.

495 LOTS/ACREAGE FOR SALE

1 HOUR DC BELTWAY - 4 state views! 47+ acres - \$88,777. Pristine mtn. & valley views w/beautiful hardwoods & scenic sunsets. New rd., perc., ready to build or camp. Excellent financing. Call HCIV 1-304-262-3460

CLIPPERS LAWN CARE
No Job Too Large Or Small
PAGER 302-661-9465 FREE ESTIMATES

ADVANTAGE ELKTON'S CAR & TRUCK CAPITAL

NEW CAR Blow out

98 DODGE NEON
4 DR, 5 SPD, AM/FM CASS, #181076
MSRP \$13,440
\$1400 DOWN PLUS TAX & TAGS
@ 1.9% X 60 = \$199/MO.
IN LIEU OF \$1500 REBATE

98 DODGE AVenger
2 DR, 5 SPD, AC, 16" WHEELS, #180024
MSRP \$17,805
\$1400 DOWN PLUS TAX & TAGS
SALE \$14,291
INCLUDING REBATES

98 DODGE DAKOTA
V6, 5 SPD, AC, REAR SLIDING WINDOW, 8 FT. BED, FOG LAMPS, #187149
FULL PRICE BEFORE DISCOUNT \$17,485
\$1400 DOWN PLUS TAX & TAGS
12K/YEAR, 36 MO. GOLD KEY PLUS PURCHASE PLAN ONLY
\$164/MO.

98 DODGE 1500
8 FT. BED, WORK SPECIAL, AC, AM/FM CASS, #188004
MSRP \$16,705
\$1400 DOWN PLUS TAX & TAGS
SALE \$13,567

98 DODGE STRATUS
4 DR, AUTO, AC, PW, PDL, TILT, CRUISE, #182061
MSRP \$17,830
\$1400 DOWN PLUS TAX & TAGS
@ 1.9% X 60 = \$268/MO.
IN LIEU OF \$1500 REBATE

98 DODGE GRAND CARAVAN
DRIVERS SIDE SLIDING DOOR, PWL, TILT, CRUISE, CASS, AC, 7 PASS, #186046
MSRP \$22,770
SALE \$17,351
PLUS TAX & TAGS INCLUDING REBATES & \$1400 DOWN

503 E. PULASKI HWY., (ROUTE 40) ELKTON, MD
1 MILE FROM THE DELAWARE LINE JUST ABOVE WAL-MART

ADVANTAGE DODGE (410) 392-4200 1-800-394-CARS

LOTS/ACREAGE FOR SALE

ALBEMARLE SOUND LAND BARGAINS! 1+ acres water view- \$12,900. 1+ Acres waterfront - \$29,900. Beautiful mix of woods & fields w/gorgeous panoramic water views. Paved roads, u/g utilities, guaranteed buildable. Easy financing call TLE 1-800-732-6601 ext. 8751

ALLEGHENY MTS. Almost \$23K. Almost Heaven. 1-800-898-6139 www.landservice.com

ATTENTION -VIRGINIA WATERFRONT development closeout! 11- Potomac River Homesites approved for construction bulk sale - cash discount. Located in Virginia, only 2 hrs. from D.C. where Potomac River meets the Chesapeake. Incredible view and building sites. Paved roads, telephone/electrical installed, rip-rap protected shore line, soils tested, no flood zone, buy now build later. Owner arranged terms. Serious inquiries only. Call Dan 1-804-559-4141.

BEAVER POND 4 acres \$19,900. Ideal for camp or cabin. Four season recreation near Deep Creek Lake. Easy financing. 1-800-524-3064 American Acreage.

CHESAPEAKE BAY access homesite. 1.05 acres \$16,990. Only \$150.58 month*. Own land for less than a car payment Beautiful waterfront community located only 2 hrs. from DC on Virginia's Northern Neck. Paved roads, private sand beach, boat launch w/pier, public sewer hook-up, wooded & private. Excellent weekend getaway or retirement spot. Just released, four to choose from 8.5% APR, 15 years, 10% down. Available today 1-800-775-4563 ext. 2190

COASTAL NORTH CAROLINA. Waterfront & water access homesites with deeded boat slips, 1/2 to 1 acre, starting at \$34,900. Excellent boating, fishing, sailing. Coastal Marketing 1-800-482-0806.

DIVORCE FORCES SALE. 7 acre \$15,900. Mins. To Deep Creek Lake & State forest. Private native trout stream in 22 acre conservation area- Vista Prop. 1-800-688-7693.

LAND WANTED. Serious cash buyer seeks large acreage (100+acres) with or without houses for purchase. No property too large. Please send info to: Jim Barbuto P.O. Box 70 Warsaw, Virginia 22572

MOUNTAIN FARM Estate sale 5 acres \$19,900. Escape to the country. A great retreat! Minutes from Deep Creek Lake. 100% financing. 1-800-524-3064 American Acreage

NEAR DEEP CREEK LAKE 2 Acres \$9,900. Minutes to state parks. 1-800-898-6139 A.L.S. www.landservice.com

PUBLIC NOTICE - Acquired through tax foreclosure. Chesapeake bay area. Waterfront! Bank appraised at \$82,000. Own for \$49,777 for 9+ acres. Easy bank terms! Call owner direct at 1-800-888-1262

STREAM on wooded 10 acre parcel w/mtn. views. Near town, ready to build. Only \$39,900. Can finance. Call HCV 1-304-262-3460



HEALTH CARE SERVICES

SENIOR Quality Care provided in your home. We offer home makers, companions, home health aids/CNA's. We also offer 24 hr live in care. Your happiness is our business. Over 20 yrs. exp. 1-800-888-1262

HOME IMPROV. SERVICES

BRICK BLOCK & concrete. Over 20 yrs experience. Call 302-737-6677.

DONALD G. VARNES AND SONS, INC.

Hardwood Floors
• Sanding/Finishing
• Installation

Our Family's Been Doing Floors For Over 30 Years

(302) 737-5953

FINANCIAL/ MONEY TO LEND

A DEBT FREE LIFE! Confidential help. Cut monthly payments. Reduce interest. Stop collection calls. Avoid bankruptcy. Nation's largest nonprofit Genus Credit Management. (24 hours) 1-800-295-0727

ARE YOU BEHIND IN HOUSE PAYMENTS? Don't rush into bankruptcy, numerous programs available to avoid foreclosure. No equity needed. Save your home! Call UCMA 301-386-8803. 1-800-474-1407.

AUTO LOANS. All credit considered. No application fees. 1-hour approval. 24-hour service. World Funding Group. 1-800-984-4408, ext. 509

AVOID Bankruptcy stop collection calls. Cut payments up to 50%. Reduce interest. Free confid. debt help. National Cert.Counselor's CCS of MD & DE 1-800-642-2227 A Non Profit Agency

CASH NOW! We buy payments from insurance settlements, conservation reserve programs, military pensions, annuities, mortgages, business notes, inheritances, lotteries, casinos. Best prices! 1-800-722-7472. Advance Funding www.advancefund.com

FINANCIAL/ MONEY TO LEND

"CASH" IMMEDIATE \$ for structured settlements and deferred insurance claims. J.G. Wentworth. 1-888-231-5375.

CREDIT CARD BILLS! Consolidate! Cut interest! 8 years in business! Free! Never a charge! Licensed! Bonded! NACCS 1-800-381-5353 ext. #103. (not a loan company)

CREDIT CARD PROBLEMS? Debt consolidation. Avoid bankruptcy. Stop creditor calls. Cut interest. No credit check. One low payment. 1-800-270-9894.

\$\$\$CREDIT problems? Get auto loans, personal loans, credit cards, debt consolidation, mortgages and refinancing! Call Consumer Financial Group 1-800-247-5152 ext. 1147

IF YOU FIND AN ITEM Give us a call to place an ad! There is NO CHARGE to run a 3 line ad all week!

FINANCIAL/ MONEY TO LEND

NEED A COMPUTER WITH MONITOR, PRINTER, SCANNER?? We will finance. Past credit problems OK. Call 1-800-531-3717. (SCA Network)

NO DOWNPAYMENT ? Problem credit? Own the home you need now, without a big downpayment. Complete financing if qualified. DeGeorge Home Alliance 1-800-863-9006 ext. 47

REFINANCE & SAVE \$100'S each month! Consolidate debt, improve your home or get needed cash. Custom programs for every need. Good & problem credit, no-income verification, self-employed & bankruptcy, 24-hour pre-approvals, quick closings, competitive rates. We bend over backwards to approve your loan. Fairbank Mortgage 1-888-496-6754 lic. MD-3641 / DE-10854

MISC. SERVICES

ESTATES BOUGHT & SOLD Basements, attics garages, cleaned-up. Call 302-832-2143

HAULING, MOVING, DELIVERY Small jobs welcome, Cecil & New Castle areas. Call 1-800-726-7942



MERCHANDISE

APPLIANCES

SEARS WASHER & HOT POINT DRYER. \$150 for both. Call 302-737-6677.

VACUUM CLEANER Upright, bagless plus accs. Like new Cond! \$400 OBO. Call after 6pm 302-292-2654

COMPUTERS & ACCESS.

CASH GRAF business & accounting CD Rom, \$75 OBO. Children's reading program CD Rom ages 4-7, \$40. Call after 6 pm. 302-292-2654

NEED A COMPUTER, but don't have the cash? Complete 300 MHz fully loaded & software package. Zero down lease/purchase. All credit types welcome. 1-800-375-4119 (Ind. Agent)

FURNITURE

CHILD'S BED J.C. Penney, 3 sliding drawers, white, complete. \$125. Call 302-838-0706.

FULL SIZE FUTON on wood frame \$75 and a SONY Single CD Player \$40 Call 302-292-1153

Sofa & Loveseat, Multi Beige Pattern contemporary fabric w/stain treatment. 6 mos old. Perfect condition. \$850. 302-832-7044

FURNITURE

SUPER TAG SALE At The New Resettlers Annex 1005 W. 27th St. Wilm, De. Thur. Aug.13 10-7 Fri. Aug.14 10-7 Sat. Aug.15 10-4 Quality Consignment & Estate purchase items, furniture, collectibles, antiques, and household items! For more info call: 302-654-8255

Waverly King size custom made Bedspread with matching shams, 4 throw pillows and cornice valance. Off white fabric with rose & peach flowers. \$200. 302-832-7044

GENERAL MERCHANDISE

ACR METAL ROOFING & SIDING - all types. Low cost. Fast delivery. Cut to the inch. 25 year warranty. Free literature. Call 1-717-656-1814 or 1-800-325-1247

NEWARK ONLY - SALE ENDS AUG. 9th BRAND NEW 1998 SEPHIA



- ✓ TOLLFREE 24 HOUR ROADSIDE ASSISTANCE
- ✓ 3 YEAR 36,000 MILE LIMITED WARRANTY
- ✓ 5 YEAR 60,000 MILE POWERTRAIN WARRANTY

ALL THIS FOR ONLY
\$7,996*
Includes \$1500 Rebate

NUCAR
PONTIAC • KIA



*To qualified buyers. All incentives applied. Tax & tags extra.

250 E. CLEVELAND AVENUE • NEWARK
302-738-6161

www.nucarmotors.com

AUTO

DEALER DIRECTORY

NEW and USED



Buick	Chevrolet	Dodge	Honda	KIA	Toyota
ANCHOR Pontiac • Buick GMC 123 Bridge St., Elkton, MD 410-398-0700 • 800-423-4475	WILLIAMS CHEVROLET OLDSMOBILE 410-398-4500	ADVANTAGE AUTOLAND 503 E. Pulaski Hwy. Elkton, MD 1-800-394-2277	Colonial HONDA John Eisenlohr's RT 40 & 222- PERRYVILLE 642-2433/1-800-818-8680 Mon-Thurs 9-9/Fri 9-8/Sat. 9-5 #1 In Service-4 Years in a row!	NUCAR Newark, DE 738-6161 1-800-969-3325	NEWARK TOYOTA 1344 Marrows Rd., Newark 302-368-6262 USED CARS No Credit Bad Credit No Problem! Newark Toyota Import Outlet Used Cars NUCAR Newark, DE 738-6161 1-800-969-3325
PINNO PONTIAC • BUICK OXFORD, PA Oxford, PA 610-932-2892	STAPLEFORD'S CHEVROLET OLDSMOBILE 302-834-4568	ADVANTAGE Ford 560 E. PULASKI HWY. 410-398-3600 1-800-899-FORD	BEL AIR HONDA 408 Baltimore Pike Bel Air, 1 Blk. North Of Harford Mall 838-9170 • 893-0600	Nissan CHAPMAN IF THIS EMBLEM ISN'T ON YOUR NEW NISSAN, YOU PROBABLY PAID TOO MUCH! 114 S. DuPont Highway Rt. #13 Btwn. I-295 & I-495 302-326-6100 Always 300 New Nissans in Stock 75 Used Cars!	NUCAR Newark, DE 738-6161 1-800-969-3325
Chevrolet PORTER CHEVROLET "SINCE 1925" • New Car Center • New Truck Center • Used Car Center • Body & Paint Shop GE Cleveland Ave. & Kirkwood Hwy. Newark, DE 302-453-6800	St. Georges, DE YOUR AD COULD BE HERE! TO ADVERTISE CALL KATHY 410-398-1230	BAYSHORE Ford 4003 N. DuPont Highway Route 13 at I-495 800-241-6644 NO HASSLE - LOW PRICES LARGE SELECTION	Hyundai PORTER HYUNDAI Bad Credit No Credit NO PROBLEM! Cars That Make SENSE!! Cleveland Ave. & Kirkwood Hwy. Newark, DE 302-453-6800	Pontiac PINNO PONTIAC • BUICK OXFORD, PA Oxford, PA 610-932-2892	Volkswagen Smith VOLKSWAGEN, LTD. 4304 Kirkwood Highway, WILMINGTON, DE 302-998-0131 Drivers wanted™
HEALTH CARE SERVICES SENIOR Quality Care provided in your home. We offer home makers, companions, home health aids/CNA's. We also offer 24 hr live in care. Your happiness is our business. Over 20 yrs. exp. 1-800-888-1262	TO ADVERTISE HERE CALL KATHY AT 410-398-1230	McCoy 1233 Telegraph Road, Rising Sun, MD 21911 410-658-4801 1-800-McCoy-57	Jeep ADVANTAGE AUTOLAND 601 E. Pulaski Hwy. Elkton, MD 1-800-420-JEEP	NUCAR Newark, DE 738-6161 1-800-969-3325	YOUR AD COULD BE HERE! TO ADVERTISE CALL KATHY 410-398-1230

GENERAL MERCHANDISE

AMERICANA Encyclopedias & year books to date. \$200 OBO. Call after 6pm 302-292-2654

FACTORY CANCELLATIONS! STEEL BUILDINGS! 30'x50', 40'x48', 45'x70', 55'x120', 60'x225', & 80'x260'. Will sell for balance owed. Delivery & financing available. 1-800-490-8592. Ext. #810

GARAGE / WORKSHOP For As Low As \$99/Month. Direct From Factory To You. Must Sell Order Cancellations Immediately. First Come Basis. Limited Quantity. 1-800-341-7007

GOLF BALLS GALORE! \$8.00 PER 2 DOZEN! 410-287-0226

GOLF CLUBS, paid \$750, sell for \$390 firm. Please Call: 302-838-0201

GREAT NEWS! Diabetics... Medicare pays for testing supplies. You've seen us on t.v. Liberty Medical Supply. No up front costs. Satisfaction guaranteed. Free shipping. 1-800-867-8732

Kenmore 12 AMP Canister Vac. 360' swivel hose, on board tools, Powermate Jr. included. 2 yr. Service Contract. 3 mos. Old. Orig. cost \$299, selling \$175. 302-832-7044

Pocketwatch Collector will trade rifles and shotguns for railroad grade pocketwatches of equal value. Call 410-620-4272

POLE BARN, GARAGES - 24x32x8 \$5,999.00; 30x40x10, \$7,600.00; 40x60x12, \$15,499.00. Erected prices!!! Other sizes available. Call toll free 1-888-448-2505

SPA & Hot Tub Covers. All sizes \$99 & up. Save 30%. 1-800-771-3481

STEREO-AM/FM cass. Record player, 2 floor speakers. \$100. Call after 6pm: 302-292-2654

WATER FILTRATION system, never used. \$250 Call after 6 pm 302-292-2654

WEIGHT BENCH w/ accs., leg work out & 200 lbs. weights. All new! \$250. Call: 302-737-7472

WOLFF TANNING BEDS. Tan at home. Buy DIRECT and save! Commercial/Home units from \$199. Low Monthly payments. FREE color catalog. Call today 1-800-842-1310

PETS

3 FEMALE RABBITS PLUS 2 pens - Only \$50 for all! Call 410 378-3200

BEAGLE PUPS

AKC Registered, Wormed, 5 way shots. Tri-colored. Excellent Temperament! Only \$125 each Please call: 410 398-7680

PETS

BENGAL Kitten pure-bred, male 1" shots & wormed. 9 wks. old \$150 Please Call: 410-658-2499

FREE to good home, small 3year old black Lab and 9 month old yellow Lab. **GOOD WITH KIDS** and good farm dogs. 410-620-1527

Himalayan & Persian kittens. CFA, Vac., Health Guaranteed, Vet raised. \$275. 410-928-3527

Homeless Looking for Loving Home Young Adult Male Dog Black, Medium size, Friendly & Listens Well. 410-378-9590

Kittens - free to good home. 8 wks., long-haired, great w/kids. 410-392-0914

PET SERVICES/ SUPPLIES

FOR A few pennies more, get latest technology in liquid wormers. **HAPPY JACK LIQUI-VICT** delivers active ingredients better than older formulas. Farm, feed, hardware stores.

www.happyjack.com

YARD SALES

ELKTON - 127 West Thompson Dr., Thompson Estates. 8/8 8 - 2. 1986 Chevy truck rims, gowns size 9 & 11, roller blades, childrens toys and clothes.

ELKTON - 227 Green- haven Dr 8/8 8-3. **Moving to Florida, make an offer!!** Tools, mooring anchors, Hammond organ, towing chains, marine stuff, H/H, LR furn, bar stools, jewelry - lots more! Rt 40, Lft. Landing Ln, Rt on Old Field Point (8mi) Lft, Old Ferry Rd, Lft. Greenhaven Dr.

ELKTON - 31 Middle Rd 8/8 7 a - ?? H/H items, lots of childrens toys & clothes, adult clothing, etc

ELKTON, 679 Appleton Rd, 8/7, 8-4, lots of H/H, pictures, blinds, curtains, women's, men's & children's clothing & more.

ELKTON - 7am till 4pm, infant to adult clothing, toys, games, etc. 8/7 till 8/9. Brewster Bridge Rd.

ELKTON - Dev. across from Elk Neck E.S. 44 Dixon Ct. & 100 Leeward Dr. Lots of hshld. items. Older boys clothes, antiques, new crafts. Sat. 8/8 8am till 3pm.

Elkton - Multi-family, kids clothes, toys, household items, & tools & much more. 128 Hearthstone Dr, 8 am - 2. August 8

ELKTON - N. Simpers Rd. 8/7 & 8/8, 8am till 3pm. Follow signs from Blueball Rd. and Leeds Rd. to N. Simpers Rd. **LOTS OF STUFF!**

SELL IT BUY IT RENT IT Reach 40,000 buyers in the Cecil Whig Classifieds 398-1230

YARD SALES

ELKTON THOMSON'S Estates, 127 Milestone Rd, 8/8, 8-12, A LITTLE BIT OF EVERYTHING.

HUGE SALE 1980 Singler Rd near circle. Sat Aug 8, Rn date Aug 9, 8-? Lots of stuff!

N.E. Auction Gallery - Rt 40 (outside table) 8/8 7-? Entire Baseball card & memorabilia collect. Many Cal Ripken items, 1963 to present. 410-287-6343

NEWARK - 8/7, 8/8, 8/9 8 till 5. 1836 Otts Chapel Rd. off of Old Balt. Pike. Various household items.

NEW FLEA MARKET - LUCY AND ETHEL'S. Every Fri. 10 - 6pm. Sat. and Sun. 9 - 5pm. Located at intersection of Old Balt. Pike and Rt. 72, Newark De. 302-737-8212. Vendor special \$5 per day / month of Aug.

OXFORD 651 Market st August 8, 1998 9 am - ?? Furniture, '88 Ford Taurus Wagon, exer. equip., typewriter, dishes, etc.

Port Deposit - Baby & children's clothing, toys, household items, fishing items, car seat, stroller, tools, etc. 135 Remington Rd. off Dr. Jack Rd. 8/8

PORT DEPOSIT - Multi- yard sales. Honeysuckle Dr. (276 to Burlin Rd.) 8/8 from 9am till ?

RISEING SUN - 18 Cal- vert Rd. 8/7 & 8/8, 8am till 3pm. Clothing, toys, Hshd items, glassware, misc. jars, bottles, blitters, baseball cards, coins, stamps.

RISEING SUN, 404 Pearl St. 8/7, 8/8, 8am-5pm, perennials, clothes, Pot belly stove, furn, 12 panels tempered glass, H/H, dolls, oil painting & frames.

MACHINERY & HEAVY EQUIP.

MEYERS SNOWPLOW PUMP. E-47 Electric Touch. WORKS GOOD! Asking \$200 410-885-3652

LAWN & GARDEN EQUIP.

MEYERS SNOWPLOW PUMP. E-47 Electric Touch. WORKS GOOD! Asking \$200 410-885-3652

WANTED TO BUY**

WANTED by financially challenged family of five **inexpensive family car** basic transportation can't pay much. **Washer & Dryer** (apt size pref) **woman's bicycle, color TV, dressers lg. & sm.** call Crystal 410-620-4743

**TRANSPORTATION****POWER BOATS**

22' MARATHON, 1989. Walk around cuddy, 4.3L Mercruiser, good cond. 1994 Loadrite trailer with electric winch. Will inspect. Call 410-287-9199

MARINE ACCESS./STORAGE

OMC Outdrive. 120/150 hp old style. Good condition! Call: 410-287-0226

SET of aluminum ex- haust water manifolds for small block Chevy, all fittings. Excellent condition! 410-287-0226 after 4pm

MOTORCYCLES/ ATVs

1979 YAMAHA 750 Special \$750 or best offer! Call: 302-738-0311

AUTO PARTS & ACCESSORIES

MEYERS SNOWPLOW PUMP. E-47 Electric Touch. WORKS GOOD! Asking \$200 410-885-3652

TRUCKS/ SPORT UTILITY VEHICLES

DODGE Cummins diesel '93, 3/4 ton truck w/extended cab. Good condition, well maintained. Set up for pulling 5" wheel RV or horse trlr. Loaded w/many extra's. \$16K 410-885-3564

TRUCKS/ SPORT UTILITY VEHICLES

DODGE RAM, 1990 BEAUTIFUL! 38,000 original miles, 6 cyl, new paint & tires, \$5,700. Call John: pager (410) 996-7303 or home at: (302) 368-5070.

FORD 150 1985 - Cap, auto trans. Power steering and brakes, cassette am/fm. \$1700. Call: 410-392-9640

"TRUCKS, TRUCKS AND MORE TRUCKS!! MUST SELL!!"

CHEVY C-1500 '89 GOOD WORK TRUCK! TAKE IT HOME! ONLY \$2,995

DODGE RAM 150 4 X 4 '91 AUTO, AC, V8, BIG TIRES! ONLY \$4,980

FORD RANGER 4 X 4 CLUB CAB '88 POWER WINDOWS, POWER LOCK, BIG TIRES! ONLY \$3,980

FORD BRONCO II '90 AUTO, 4 X 4, AC, LOADED - ONLY 61,000 MILES! ONLY \$6,980

FORD RANGER 4 X 4, XLT CLUB CAB '92 BLACK, VERY GOOD SHAPE! ONLY \$9,880

NEWARK DODGE 250 Elkton Rd 456-1600

TRUCKS/ SPORT UTILITY VEHICLES

"TRUCKS, TRUCKS AND MORE TRUCKS!! MUST SELL!!"

CHEVY SUBURBAN '82 AUTO, AC, FULL SIZE, V8 ONLY \$2,980

DODGE RAM 150 4 X 4 '87 AUTO, V8, FULLY SIZE ONLY \$3,580

DODGE DAKOTA 4 X 4 '87 AUTO, AC, V6 CLEAN ONLY \$3,980

FORD F-150 4 X 4 '89 V8, AC, RUNS GOOD ONLY \$3,980

DODGE RAM CHARGER 4 X 4 '86 V8, AUTO, RARE, CLEAN ONLY \$4,980

NEWARK DODGE 250 Elkton Rd 456-1600

REAL DEAL Start your campaign that begins with a processed color photo on our Friday Real Estate section! Also receive a 6 line ad with 3/4" high photo to run one day in the Cecil Whig or Newark Post Classifieds.

All FOR JUST \$80 Call 398-1230

AUTOS

AUTO'S SEIZED CARS from \$150. Jaguar, Corvette, Mercedes, BMW, Porsche, Honda, 4x4's trucks & more. Local sales listings. Toll free 1-800-669-2292 ext A-4000. (fee)

BLAZER, TAHOE 1993. 4 wheel drive, automatic. Vortech engine. All power, cruise control, roof rack, tow pkg. Exc cond \$11,500/OBO 410-658-2060

BUICK RIVIERA '95, super-charged, 44K mi, fully loaded, leather interior. \$18,500. 410-658-4953.

Car, boat, truck, RV donations wanted for **KIDS FUND.** Running or not, fast free tow, tax receipt given, check our book value for your vehicle. Revenue used locally, feel good funding, children's college education. 410-532-9330

CARS \$100 - \$500 POLICE IMPOUND Honda's, Toyota's, Chevys & Sport Utilities. Must Sell! 800-772-7470 ext 7455

★★★★★ **CHEVY CAMARO 1987** Runs great! V-6 PS/PB, AC. \$1900 OBO Please call: 302-659-1601

★★★★★ **CHEVY CAMARO IROC Z28 '86** PS, PW, PL, AC, AM/FM CASSETTE, T-TOPS, NEW TIRES & HEADLINER \$3500 OBO LEAVE MESSAGE AT 410 620-1197

Chevy Monte Carlo '97 auto., air, am/fm cd, 39K, exc. cond., \$14,500 OBO Call 410-658-9778 eve.

TOYOTA CAMRI LE, '93, 4 dr sedan, 4 cyl, 2.2 liter, 14k, auto, A/C, loaded. \$8,200. Call 410-398-7944

The features you really want. Without the annoying price tags.

WOLFSBURG EDITION

5 Speed

\$16,500*

*Plus destination. Tax & tags extra. See dealer for details.

Smith WILMINGTON, DE

Serving New Castle County For 34 Years

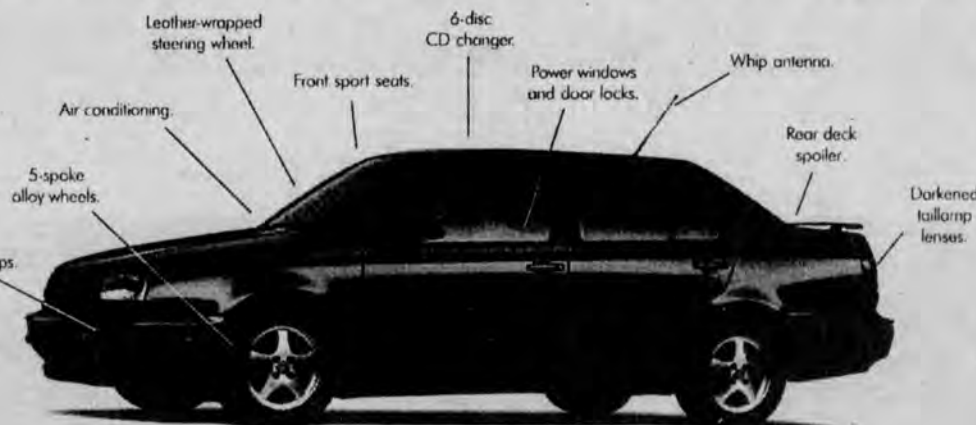

Drivers wanted. VW

4304 Kirkwood Hwy., Wilm., DE 19808 302-998-0131

Rt. 2	A.C. Moore	Fairand Dr.
Rt. 2	Rt. 2 (Kirkwood Hwy.)	
Rt. 2	SMITH VOLKSWAGEN	BEST BUY PRICES CORNER (Rt. 141 N)

4547-2006



BEFORE YOU BUY CALL:

1-800-OWN-JEEP

A CHRYSLER CORPORATION PRODUCT



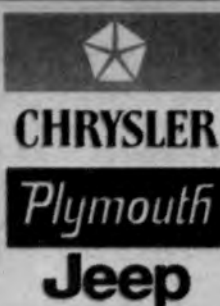

NEWARK



A REAL ZERO DOWN!

\$0 DOWN PAYMENT! • \$0 FIRST PAYMENT! • \$0 SECURITY DEPOSIT! • \$0 BANK FEE!

ABSOLUTELY \$0 CASH OUTLAY!

With approved credit.

CHRYSLER PLYMOUTH JEEP



BRAND NEW 1999 CHRYSLER 300M

LOADED WITH AIR CONDITIONING, AUTOMATIC AUTOSTICK, AM/FM STEREO W/CD, LEATHER INTERIOR, POWER WINDOWS, POWER DOOR LOCKS, CRUISE CONTROL!



\$399

With approved credit.

PER MONTH*

DODGE CARS, TRUCKS & VANS



BRAND NEW 1998 DODGE DURANGO SLT

V8 ENGINE, AIR CONDITIONING, AUTOMATIC TRANSMISSION, POWER WINDOWS-LOCKS, 4 WHEEL DRIVE, 7-PASSENGER, 31" TIRES, AM/FM STEREO-CASSETTE! #98053

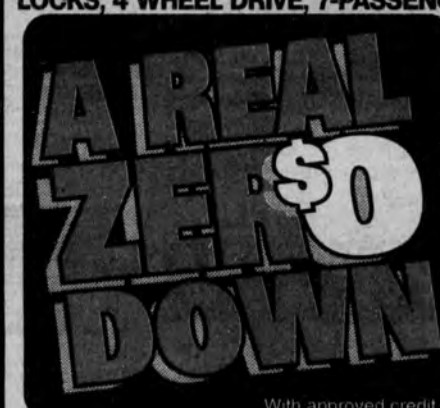

\$359

With approved credit.

LEASE PER MONTH†



BRAND NEW '98 PLYMOUTH BREEZE

AIR CONDITIONING, AUTOMATIC TRANSMISSION, POWER STEERING, POWER BRAKES, AM/FM CASSETTE, REAR DEFROSTER, TINTED GLASS, DUAL AIRBAGS!



With approved credit.

NOT A LEASE!

\$259

PER MONTH*



BRAND NEW '98 JEEP WRANGLER

POWER STEERING, POWER BRAKES, AM/FM STEREO-CASSETTE, SOFT TOP, 4-CYLINDER ENGINE, LEATHER-WRAPPED STEERING WHEEL!



With approved credit.

NOT A LEASE!

\$279

PER MONTH*



BRAND NEW '98 JEEP GRAND CHEROKEE

AIR CONDITIONING, AUTOMATIC TRANSMISSION, POWER STEERING-BRAKES-WINDOWS-LOCKS, AM/FM STEREO w/CD, TILT, CRUISE, TINTED GLASS, DUAL AIRBAGS!



With approved credit.

NOT A LEASE!

\$349

PER MONTH*



BRAND NEW '98 DODGE NEON

2 DOOR HIGHLINE, AIR CONDITIONING, AUTOMATIC TRANSMISSION, AM/FM STEREO-CASSETTE, POWER STEERING-BRAKES, REAR WINDOW DEFROSTER! #18015



With approved credit.

LEASE PER MONTH†

\$191

LEASE PER MONTH†



BRAND NEW '98 DODGE DAKOTA SLT

4X2, 6-CYLINDER, AIR CONDITIONING, AUTOMATIC TRANSMISSION, AM/FM STEREO-CASSETTE, FOG LAMPS, SLIDING REAR WINDOW, FLOOR MATS! #68035



With approved credit.

LEASE PER MONTH†

\$248

LEASE PER MONTH†



BRAND NEW '98 DODGE CARAVAN

6-CYLINDER, AIR CONDITIONING, AUTOMATIC TRANSMISSION, TINTED GLASS, POWER LOCKS, AM/FM STEREO-CASSETTE, 7-PASSENGER, DRIVER'S SIDE SLIDING DOOR! #58085



With approved credit.

LEASE PER MONTH†

\$281

LEASE PER MONTH†

USED CARS & TRUCKS • ALL MAKES AND MODELS

'94 EAGLE TALON DL #999194 Was: *7995, Now:	\$6950	'95 FORD WINDSTAR LX #998495, Was: *16995, Now:	\$14,750
'94 CHRYSLER TOWN & COUNTRY #1003994 Was: *10995, Now:	\$9975	'95 JEEP WRANGLER SPORT #998595 Was: *16995, Now:	\$14,950
'96 PONTIAC GRAND AM SE #997096, Was: *12995, Now:	\$11,350	'94 JEEP CHEROKEE COUNTRY 4Dr., #999794 Was: *16995, Now:	\$15,988
'93 OLDS BRAVADA #1003093, Was: *13995, Now:	\$12,400	'97 CHRYSLER SEBRING LXI #995497 Was: *19995, Now:	\$17,950
'96 DODGE INTREPID #1002196, Was: *14995, Now:	\$12,975	'96 JEEP CHEROKEE COUNTRY 4Dr., #998696 Was: *19995, Now:	\$18,388
'97 NISSAN ALTIMA #1004197 Was: *14495, Now:	\$13,750	'97 JEEP CHEROKEE #1000597 Was: *19995, Now:	\$18,475
'95 JEEP WRANGLER RIO GRANDE #998095 Was: *14995, Now:	\$13,950	'98 JEEP CHEROKEE #1000298 Was: *20995, Now:	\$19,950
'98 PLYMOUTH BREEZE #1000498 Was: *15995, Now:	\$14,275	'98 DODGE GRAND CARAVAN SE #1000398 Was: *22995, Now:	\$20,988
'95 FORD MUSTANG GT #992395 Was: *16995, Now:	\$14,475	'98 DODGE CONVERSION VAN #999698 Was: *23995, Now:	\$28,650

'97 DODGE DAKOTA 4X4 Automatic, Air Conditioning.	\$3980	'97 DODGE STRATUS ES Automatic, V-6!	\$13,880
'92 FORD TAURUS STATION WAGON Clean, Runs Good, Loaded!	\$3980	'94 CHEVY 1500 CLUB SILVERADO Only:	\$13,880
'92 DODGE DAKOTA SPORT 62K Miles!	\$4980	'96 GRAND VOYAGER SE Clean! Only:	\$13,980
'94 DODGE DAKOTA SPORT 6 Cylinder, Managers Special!	\$6980	'95 MITSUBISHI ECLIPSE Turbo, Green, 29K	\$13,980
'91 CHEVY BLAZER S-10 6 Cylinder, Loaded!	\$8980	'97 HONDA ACCORD 13K Miles, Like New!	\$14,880
'92 FORD RANGER 4X4 XLT Club Cab!	\$9880	'95 DODGE DAKOTA CLUB V8, 4X4, 31K	\$16,880
'96 FORD THUNDERBIRD LX V-8, 26K Miles!	\$12,880	'97 DODGE GRAND CARAVAN SE "Rear Air", Loaded!	\$18,980
'98 DODGE AVENGER 5K, Power Everything!	CALL!	'97 DODGE RAM SST 12K Miles, Leather, CD, Black	CALL!

NEWARK
244 EAST CLEVELAND AVE.
731-0100
TOLL FREE:
1-800-NJE-0535

CHRYSLER PLYMOUTH JEEP

NEWARK DODGE
250 ELKTON ROAD.
(302) **456-1600**
TOLL FREE 1(800)
456-1073

The Real Deal Is In Newark

*26 mos., no money down plus tax, tag, with approved credit thru Chrysler Plus program. All rebates to dealer includes college grad and factory rebates.

†36 mos. closed end lease, no money down plus tax, tag, on approved credit. All rebates assigned to dealer.