



socials



ALPHA EPSILON PI

OFFICERS

Master	JOSEPH FRIEDMAN
Lt. Master	ALVIN RUBENSTEIN
Scribe	STANLEY GRUBER
Exchequer	ALAN GOODMAN

This school year has been one of the most profitable and successful periods for the "Ape Men" at the University in recent years. The spirit of brotherhood and cooperation that reigns at Alpha Epsilon Pi has produced many enjoyable moments for the brothers as they worked toward the betterment of their school and fraternity. As usual, the "Apes" can be found leading and working for every campus club, organization, and activity at Delaware. In addition, fraternity activities and functions such as the social and intramural programs have undergone a most successful season when analyzed in terms of enjoyment and brotherhood. But the best measure of success is continued success, and Alpha Epsilon Pi seems destined to enjoy progressively greater years as it proceeds from the greatest year in its history.



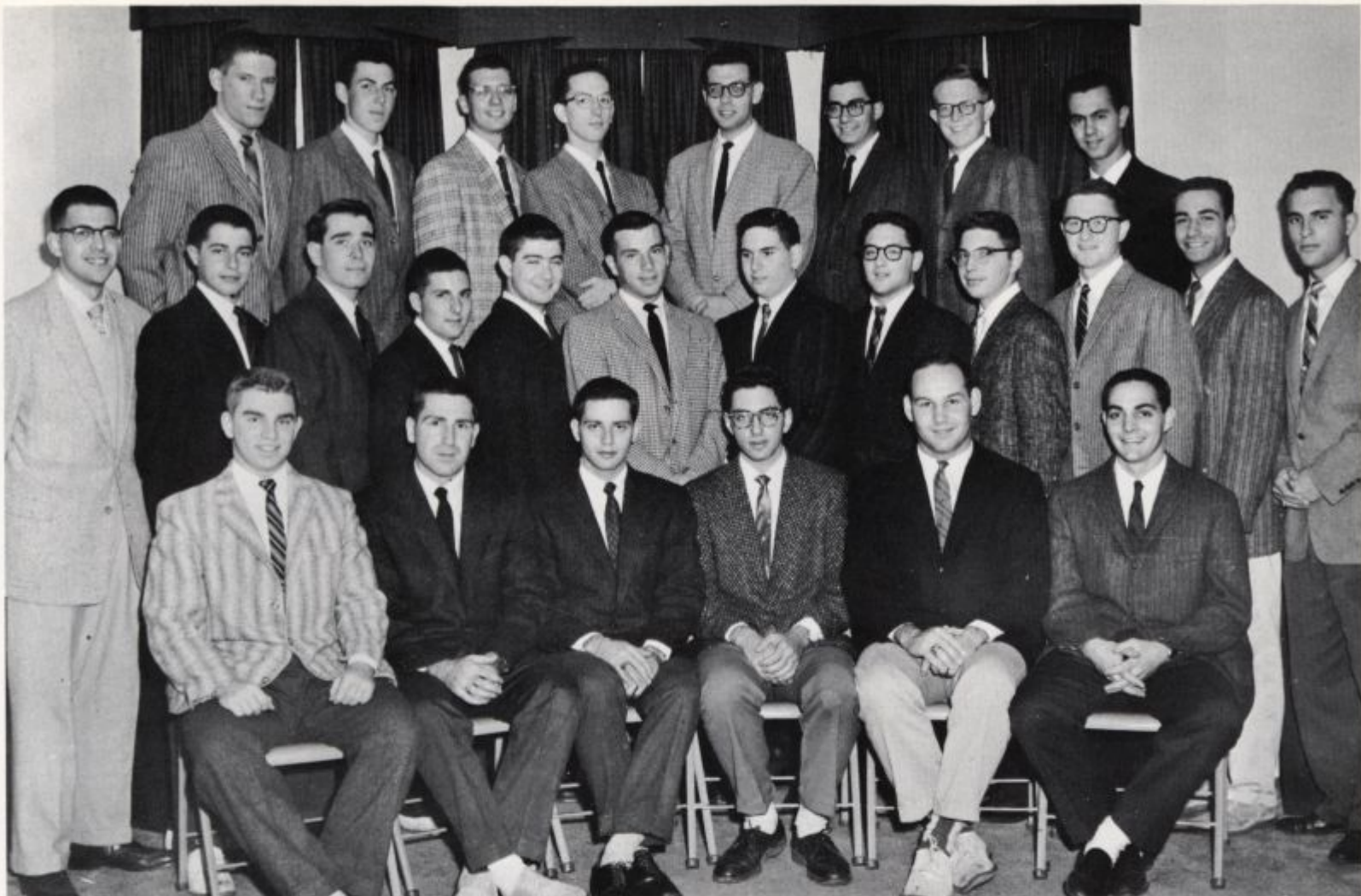

FRONT ROW: G. Katz, S. Gruber, J. Friedman, A. Goodman, F. Weinstein, B. Helford. SECOND ROW: J. Haber, S. Soss, R. Price, S. Shames, H. Berkman, P. Fine, C. Concors, S. Weinstein, M. Binder, E. Martin, P. Baskin, E. Vegh. THIRD ROW: D. Horwitz, S. Cohen, L. Cutler, J. Goosenberg, E. Padolnick, S. Spector, M. Fine, L. Leeds.

1958

HERB BERKMAN
JOSEPH FRIEDMAN
JERRY GOOSEBERG
EDWARD MARTIN
ED PODOLNICK
ALVIN RUBENSTEIN
SHELDON SPECTOR
EMANUEL VEGH
FRED WEINSTEIN

1959

EUGENE ARONOWITZ
ALAN GOODMAN
RODMAN GROSS
STAN GRUBER
JACOB HABER
BARRY HELFAND
JERRY KATZ
LEONARD LEEDS

1960

MORRIS BINDER
JAY BRADERMAN
STEVE COHEN
GARY CONCORS
LEN CUTLER
MEL FINE
PAUL FINE
DAN HARWITZ
STEVE POTTER
STAN SHAMES
SHELDON SOSS
SHELDON WEINSTEIN

PLEDGES

PAUL OTTENHEIMER
JOE YELLIN



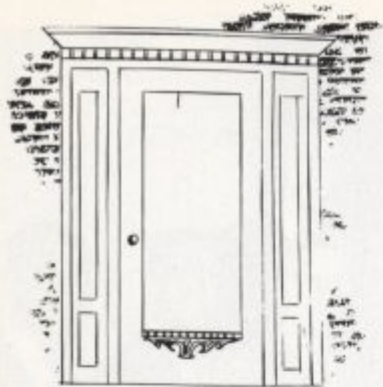

ALPHA TAU OMEGA

OFFICERS

Worthy Master.....	DAVID F. NORCROSS
Worthy Chaplain.....	GEORGE A. MacFARLAND, III
Worthy Keeper of Exchequer.....	ROBERT A. WOODRUFF
Worthy Scribe.....	LEONARD M. WHANN, JR.

This year the Delaware Epsilon Rho chapter of Alpha Tau Omega Fraternity is celebrating its ninth anniversary on campus. During this short span the fraternity has grown and made a name for itself in all fields of interest in fraternity and campus activities.

Among the activities included during the past year were Alpha Chi Sigma, Alpha Zeta, American Institute of Chemical Engineers, American Institute of Civil Engineers, Band, Concert Choir, Men's Chorus, Student Government Association, Slipstick, University Religious Council, Westminster Fellowship, Delaware Christian Fellowship, Math Club, Engineering Council, Rifle Team, Soccer, Track, Basketball, and Tennis.

During the past year Alpha Tau Omega has continued to keep astride in its scholastic achievements, being the second highest in fraternity indices. In the line of fraternity spirit, Alpha Tau Omega captured, for the third consecutive year, the Homecoming Float Trophy.





FRONT ROW: T. Jastak, T. Lord, D. Bullard, R. Gore, S. Holveck, F. Jackson. SECOND ROW: R. Griggs, L. Murray, L. Whann, D. Norcross, R. Woodruff, B. Tarre, E. Graham, J. Davis. THIRD ROW: D. Warner, N. Warrington, D. Messick, K. Johansson, W. Orlando, W. Payne, R. Boyce,

E. Eissele, J. Waller, J. McAllister, Y. Rhodes, F. Colletti. FOURTH ROW: E. Tingle, G. Littleton, J. Peterson, W. Fisher, K. Hastings, P. Ness, R. Price, T. Price, F. Mainwaring, N. Fowser, D. Reed.

1958

G. JAMES DAVIS
WILLIAM H. FISHER
W. EARL GRAHAM, JR.
A. STEWART HOLVECK
KNUTE S. JOHANSSON
THEODORE F. KILLHEFFER
LAWRENCE E. MURRAY
DAVID F. NORCROSS
JOHN L. PETERSON
ROBERT A. WOODRUFF

1959

DONALD F. BULLARD
DAVID P. DUNLAP
NEIL W. FOWSER
ROBERT W. GORE
G. KENNETH HASTINGS
J. THEODORE JASTAK
THOMAS L. LORD
GEORGE A. MacFARLAND, III
PERCIVAL E. NESS
T. WILLIAM ORLANDO
BRUCE O. PAUL
ELIAS H. TINGLE
LEONARD M. WHANN, JR.

1960

RUSSELL S. BOYCE
ERNEST M. EISSELE
ROBERT C. GRIGGS
FREDERICK C. JACKSON
GENE R. LITTLETON
FREDERIC J. MAINWARING
JAMES H. McALLISTER
WILLIAM L. PAYNE
G. RICHARD PRICE
H. THOMPSON PRICE
DONALD E. REED
JOSEPH N. WALLER
DAVID L. WARNER
NEAL R. WARRINGTON

PLEDGES

RALPH J. JUHL





DELTA TAU DELTA

OFFICERS

President.....JOHN W. TERRES
 Vice-President.....L. PHILIP REISS
 Treasurer.....RICHARD E. PRUETT
 Recording Secretary.....HAROLD A. HULTMAN
 Corresponding Secretary.....BENJAMIN C. PAYNE

Delta Tau Delta Fraternity was founded at Bethany College, Virginia, in 1859. Since that time it has grown to include 87 undergraduate chapters and 97 alumni chapters. Delta Tau Delta now includes more than 50,000 initiates.

Delta Upsilon chapter was founded at the University of Delaware in October, 1948. Originally a local fraternity, Delta Sigma, Delta Upsilon became the 79th chapter of Delta Tau Delta. The present Delt Shelter at 158 South College Avenue was occupied in 1953 when our original Shelter at 230 East Main Street gave way to the present Newark Shopping Center.

The Deltas are very active on campus and brothers can be found in the Student Senate, Scabbard and Blade, University Religious Council, Engineering Council, Tau Beta Pi, Omicron Delta Kappa, and Junior Counselors, to name just a few. In addition, Deltas are on the staffs of The Review, Blue Hen, Slipstick, Needle and Haystack, and Venture; all student publications. Sportswise, Deltas may be found on the wrestling, cross country, golf, track, tennis and swimming teams.

Social activities play an important part in the life of a Delt. Traditional activities include a South Sea Island party, Apache Party, Christmas party, and of course, Delt Week End.





FRONT ROW: J. Pichette, J. Mundy, "Wilse," W. Rudrow, F. Grampp.
SECOND ROW: R. Henson, H. Hultman, R. Pruett, J. Terres, P. Reiss,
B. Payne, B. Furman, W. Holt. THIRD ROW: R. Hastings, H. Davis, G.

Webber, E. Haugh, E. Howell, R. Meyer, R. Lovell, J. Gear, D. Keifer,
P. Wellborn. FOURTH ROW: R. Sneller, B. Rhinehart, E. Schmauder, J.
Leathrum, F. Steiner, F. Trutt, F. Moore, G. Carlisle, J. Lawson, E. Saville.

GRADUATE STUDENTS

JOHN W. KOCH
CHARLES S. HECKERT
FREDERICK H. STEINKE
ROBERT C. STROTHMAN
ROBERT C. WAGNER

1958

BRUCE C. FURMAN
EDWIN A. HAUGH
EDMUND O. HOWELL
WALTER E. HOLT
JAMES C. LAWSON
ROBERT T. McALPINE
ROBERT E. MEYER
BENJAMIN C. PAYNE
JOHN G. PICHETTE
L. PHILIP REISS
WILBUR A. RUDROW
RAYMOND C. SNELLER
JOHN W. TERRES
GEORGE A. WEBBER

1959

H. CLAY DAVIS
JAMES G. GEAR
HAROLD A. HULTMAN
RICHARD E. HENSON
JAMES F. LEATHRUM
ROBERT T. LOVELL
FREDERICK E. MOORE
JOHN G. MUNDY
RICHARD E. PRUETT
BARTON B. RINEHART
EUGENE J. SAVILLE
HUGH R. SEGNER

1960

GEORGE L. CARLISLE
FREDERICK E. HARWOOD
ROBERT K. HASTINGS
FREDERICK C. GRAMPP
DAVID R. KIEFFER
EDWARD M. SCHMAUDER
FREDERICK C. TRUTT
PAUL H. WELLBORN





KAPPA ALPHA

OFFICERS

President.....	CARL L. HOOVER
Vice-President.....	ROSCOE EXLEY
Secretary.....	WILLIAM R. HITCHENS
Corresponding Secretary.....	RICHARD J. SCHAFER
Treasurer.....	JAMES P. MARVEL

The brothers of Kappa Alpha, in winding up another memorable year of college life, look back at the past several months with much pride and many pleasant memories. The social season was a great success, consisting of many house parties, Homecoming Week End, IFC Week End, and topped off by the Old South Ball in April. In athletics, KA showed outstanding ability in retiring the basketball trophy and in taking second place in football. The Kastle also contributed many men to important campus positions, including Sophomore Class President, SGA Corresponding Secretary, REVIEW news editor, Alpha Zeta President, IFC, intramural athletics, and several honorary fraternities. As our seniors go on their various ways, we look forward with pride to another great year with our newly initiated brothers.





FRONT ROW: W. Tatman, D. Evans, B. Peterson, A. Donovan, M. Carlton, A. Henry, R. Seely, C. Borrer, J. Quida, R. Grun. SECOND ROW: L. Bushay, W. Lord, B. Tilghman, C. Rickards, J. Marvel, J. Welch, Dr. Lewis, C. Hoover, R. Exley, R. Hitchens, R. Schaffer, G. Adams, E. Zippe, S. Wilson. THIRD ROW: J. Hildreth, J. Slack, P. Renaud, D. Hudson, F.

Freibott, R. Downes, R. Prettyman, J. Gordy, W. Brereton, S. Welch, G. Barczewski, R. Davis, W. Donnelley, R. Saatman, R. Nowland, R. Cannon. FOURTH ROW: E. Rous, M. Turner, R. Wortz, W. Poffenberger, H. Priestley, E. LaFond, R. Kupelian, T. Simpson, T. Johnston, W. Holland, W. Thompson, W. Burroughs, T. Pilewicz, J. Stritzinger.

1958

MICHAEL W. CARLTON
ROLAND CORSON
ADRIAN W. DONOVAN, II
DOUGLAS J. EVANS
WILLIAM R. HITCHENS
J. CAREY HUTCHINSON, JR.
ANDREW F. LEWIS
WILLIAM L. LORD
JAMES P. MARVEL
ROBERT E. PETERSON
JOHN B. WELCH, III
EDMOND A. RUOS
RAYMOND R. SAATMAN
RUSSELL TATMAN
WILLIAM H. THOMPSON
MORRIS L. TURNER

1959

GEORGE F. ADAMS, JR.
CARL W. BORROR
W. G. BURROUGHS, JR.
LLOYD CASH
RAYMOND H. CRAWFORD
WILLIAM F. DONNALLEY
ROSCOE L. EXLEY
FRED W. FREIBOTT
ARTHUR W. HENRY
JOHN A. HILDRETH
CARL L. HOOVER
ROBERT H. KUPELIAN
THAD M. PILEWICZ
RICHARD D. PRETTYMAN
HOWARD A. PRIESTLEY
CHARLES R. RICKARDS
RICHARD J. SCHAFER

JOHN SLACK
THOMAS E. SIMPSON
JAMES R. STRITZINGER
BLAINE M. TILGHMAN
R. SCOTT WILSON
ROBERT B. WORTZ
EDWIN ZIPPE

1960

GEORGE BARCZEWSKI
WILLIAM BRERETON
LLOYD BUSHAY
ROBERT CANNON
ROBERT DOWNES
JOHN GORDY
RICHARD GREEN
JAMES GUIDA
WILLIAM HOLLAND
DAVID HUDSON
THEODORE JOHNSON
EDWARD LA FOND
RONALD NOWLAND
ROBERT PEIRCE
PATRICK RENARD
ROBERT SAATMAN
RICHARD SEELY
WAYNE TATMAN
STEPHEN WELCH
SCOTT WOODALL

PLEDGES

JEAN LULING

GREEK AFFILIATE
RUSSEL TATMAN





PHI KAPPA TAU

OFFICERS

President.....	ALFRED J. LINDH
Vice-President.....	W. ROBERT BUNTING
Secretary.....	EDWARD K. KIMMEL
Treasurer.....	J. FRANKLIN S. McMULLAN

Alpha Gamma of Phi Kappa Tau was established on the Delaware campus in 1924, the twenty-seventh chapter of a national now numbering seventy-five chapters and over twenty-one thousand members. There are now twenty-nine active brothers who call 186 South College Ave. "home."

Phi Tau's were well represented in campus activities, and in intramural and varsity sports. The house placed well scholastically, with several men on the Dean's List. Socially, this year was one of the best, highlighted of course by Phi Tau Week End.

As a result of doing things together, the unity, companionship, and brotherhood of Phi Kappa Tau are outstanding characteristics of the house.



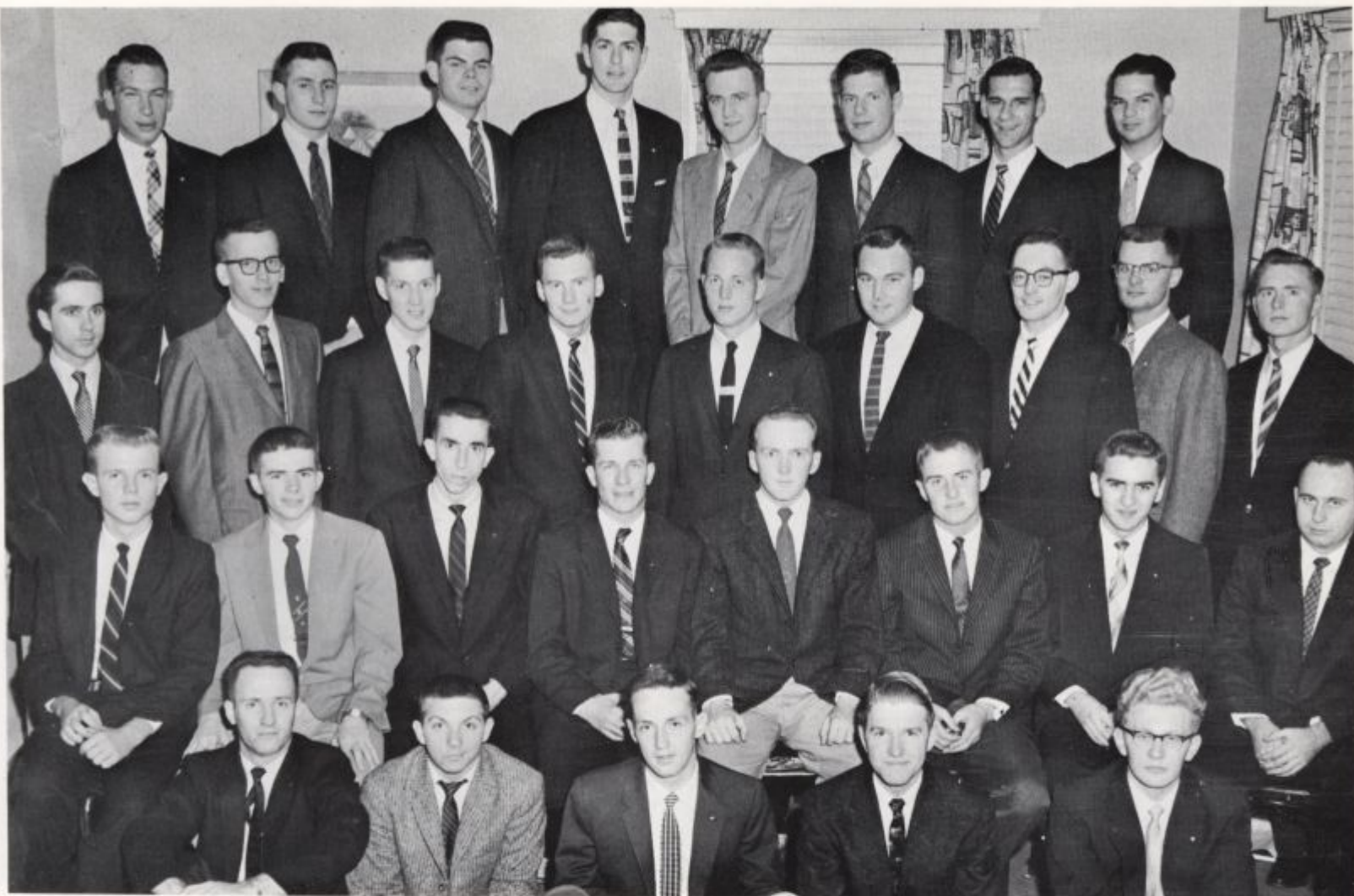

FRONT ROW: D. Hazel, J. Hodges, R. Mifflin, E. Thomas, O. Hannibalsson.
SECOND ROW: R. Samworth, D. Sloman, E. Kimmel, F. McMullan, A. Lindh, R. Bunting, J. Mumford, W. Simpson. THIRD ROW: D. Bowins, T.

Wise, F. Helms, J. Sloan, R. Bennett, M. Aydelotte, T. Schall, M. Carroll, E. Patterson. FOURTH ROW: J. Milliken, C. McCauley, R. Lanus, R. Hopkins, J. Furbush, G. Batchis, L. Dalaski, J. Whitcoak.

1958

MILLIARD J. CARROLL, JR.
EDWARD K. KIMMEL
ROSS M. LANIUS, JR.
ALFRED J. LINDH
ROBERT C. MIFFLIN, JR.
THEODORE T. SCHALL

1959

DALE W. BOWINS
W. ROBERT BUNTING
RICHARD O. CHEADLE
JOHN P. FURBUSH
FRANK J. HELMS
F. JAY HODGES
CHARLES E. McCAULEY, JR.
J. FRANKLIN S. McMULLAN
BERNARD I. McINERNEY
L. JAMES MUMFORD
ROBERT B. SAMWORTH
D. WILLIAM SIMPSON
JOHN M. SLOAN
DENNIS J. SLOMAN
F. EUGENE THOMAS
THOMAS A. WISE

1960

MATHEW J. AYDELOTTE, JR.
GEORGE S. BATCHIS
RICHARD P. BENNETT
LEROY T. DALASKI
ROGER B. HOPDINS
EUGENE J. PATTERSON
JOSEPH R. WHITEOAKER

PLEDGES

OLAFUR K. HANNIBALSSON
W. JAMES MILLIKEN





PI KAPPA ALPHA

OFFICERS

President.....	PETER V. R. STEELE
Vice-President	RICHARD PASSWATER
Secretary.....	LAWRENCE T. JILK, JR.
Treasurer.....	ELLIS B. WILSON

This year the PIKE house at 27 North College Avenue was host to 26 active brothers of Pi Kappa Alpha. A most successful year was experienced, with Pi K.A.'s active in many campus activities and in the intramural program.

Pi Kappa Alpha had its usual excellent social program, highlighted by the opening of a new party room, and topped off with a successful PIKE Week End. Scholastically, the house showed improvement, and is looking forward to even better achievements next year.





FRONT ROW: R. A. Passwater, E. B. Wilson, F. J. Garosi, A. Oratorio, P. Stule, R. McGinnis, SECOND ROW: P. Josefsson, W. C. McClay, D. Dorsey, L. Jilk, Jr., S. Mack, M. Klapinski, S. Evnohides, M. Riker.

THIRD ROW: D. Krause, D. Wood, G. Klair, K. Bertum, J. Taylor, T. Sveinbjornsson, J. McKinney, D. Trout.

1958

KENNETH CAMPBELL
F. KENTON CASHELL
DENIS P. DORSEY
GERALD FRANKEL
FRANK J. GAROSI
WILLIAM K. KEYSER
MICHAEL T. KLAPINSKY
DAVID S. KRAUSE
WILLIAM C. McCLAY
ARTHUR A. ORATORIO
MILWARD W. RIKER
THOR SVEINBJORNSSON
DONALD TROUT
ELLIS G. WHITEMAN

1959

KNUT BERTUN
JAMES B. FRENCH
GEORGE R. KLAIR
CHARLES R. MCGINNIS
JAMES E. MCKENNEY
RICHARD PASSWATER
PETER V. R. STEELE, II
JOHN TAYLOR
DONALD C. WOOD

1960

LAWRENCE T. JILK, JR.
J. STEVEN MACH
ELLIS B. WILSON

PLEDGES

SPYROS EVNOUCHIDES
PETUR JOSEFSSON
EDWARD S. MYERS





SIGMA NU

OFFICERS

Commander.....EARL E. ALGER
 Lt. Commander.....CHARLES S. CROMPTON
 Recorder.....JOHN M. DeSTEFANO
 Treasurer.....WILLIAM H. WALSTON

In addition to promoting the development of character and companionship the fifty-three Brothers at the Delta Kappa Chapter of Sigma Nu have also been active in campus affairs. Due to our unity of purpose, we were able to secure several intramural trophies as a material display of our leadership abilities. In getting off to a favorable start we won the championships in the first five sports, which included football; cross country; handball; ping pong; and wrestling. Particularly impressive was the undefeated record of our men on the gridiron. To add to our laurels of achievement we were privileged to have our candidate, Miss Barbara Kille, elected as the Homecoming Queen. There were also many enjoyable parties and social functions that gave us a well balanced fraternity life. While many individuals were prominent in different activities, it was the inspirational backing and outstanding leadership that gave Delta Kappa one of the best years in its history.





FRONT ROW: D. Ashby, W. F. Walker, S. French, T. Laskaris, T. Maddox with 4 1/2, W. Smith, C. Jones, J. Badger. SECOND ROW: J. Higgins, J. Walsh, W. Walston, C. Crompton, E. Alger, J. DeStefano, F. Waller. THIRD ROW: J. Spargo, T. Gutshall, T. DeLucas, U. Bowman, W. Hudson, G. Starzmann, J. Zawicki, R. Lewis, D. Green, J. Kane, J. Ellis, P. Boswell,

D. Walter, M. Eaton, W. Ruth. FOURTH ROW: J. Harrison, J. D. Quillin, L. Cordrey, J. Walker, J. Crothers, E. Pray, D. Bloodsworth, W. Ford, W. Timmons, A. MacDonald, E. Erdner, R. Richter, T. Jones, L. Brown. FIFTH ROW: W. M. Bryant, B. Reynolds, H. White, R. Harris, G. Smith, J. Loose.

1958

WILLIAM J. BAUR
LEONARD P. BROWN
JAMES L. CROTHERS
ANTHONY M. DE LUCAS III
RICHARD H. HARRIS
JOHN F. HIGGINS
JOHN W. KANE JR.
RANDOLPH P. REYNOLDS
RANDOLPH P. REYNOLDS, JR.
KENNETH J. SMITH
WILLIAM F. WALKER
WILLIAM G. WALKER
FRANK S. WALLER
EDWARD J. J. WALSH
DONALD E. JOST
DAVID A. SHARP
WILLIAM H. FORD

1959

DAVID M. BLOODSWORTH
URBAN N. BOWMAN
WALLACE M. BRYANT
JOHN F. ELLIS
HARLAN E. WHITE
DALLAS G. GREEN
WILLIAM A. HUDSON
ERDMAN C. JONES
RICHARD I. LEWIS
JOHN R. LOOSE
ARTHUR J. MacDONALD
RAYMOND D. RICHTER
WAYNE S. SMITH
JOHN D. SPARGO

GEORGE F. STARZMANN
CHARLES R. TAIT JR.
CHARLES R. TAIT, JR.
JOHN R. WALKER
OLIVER L. WALTER
FRANK B. WICKES
JAMES L. ZAWICKI

1960

RICHARD D. ASHBY
JAMES R. BADGER
PAUL H. BOSWELL, JR.
LAURENCE S. CORDREY
MAYNARD S. EATON, JR.
EARL L. ERDNER
SIDNEY W. FRENCH, JR.
HERMAN N. BRUCE
THOMAS L. GUTSHALL
GERALD L. HARRISON
THOMAS P. LASKARIS
THOMAS C. MADDUX
EDWARD R. PRAY
J. D. QUILLIN III
GILBERT H. SMITH, JR.
GORDON D. ZEIGLER

PLEDGES

THEODORE JONES





SIGMA PHI EPSILON

OFFICERS

President.....	HARRIS MOSHER
Vice-President.....	JAMES CERCY
Secretary.....	GREER MacMASTERS
Treasurer.....	RICHARD ATKINSON

Sigma Phi Epsilon at the University of Delaware stands for many things, but it can best be described by the word, brotherhood, for this is the basis and goal of every facet of our chapter program. Ranking at or near the top among the campus fraternities, as well as in the national organization, Sig Ep is devoted to a well integrated program of scholarship, athletics, social events and fraternity life. The advantages of location, in-house dining facilities and a permanent housemother have contributed immensely to the present position of prestige and respect that Sigma Phi Epsilon holds.

Sig Eps can be found as members or officers of every important campus organization, every varsity team and every honorary fraternity or society. We consider this participation in campus activities an essential part of our college life and encourage it as a part of our fraternity program.

Top men, excellent facilities and impressive results are important ingredients contributing to the success of a fraternity, but the most vital ingredient and one that Sig Ep exemplifies to the utmost, is brotherhood. Our record speaks for itself.





FRONT ROW: H. Kenton, T. Englehardt, R. Atkinson, J. Rodgers, J. Cerci, G. Wenning, R. Tilleli, J. Valinski. SECOND ROW: T. McThenia, W. Miller, D. Luker, H. Lippard, Mrs. Morton, W. Thornton, J. Casson, D. Burkhart, S. Macell. THIRD ROW: G. Schoefield, H. Mosher, T. Jenkins,

G. Campell, R. Pierce, R. Jones, J. Dick, M. Collins, C. Browning, G. Bornman, H. Reihm. FOURTH ROW: J. MacElmoyle, G. MacMasters, M. Simmerman, E. Seaman, R. Baillie, R. Meier, R. Brady, W. Taylor, C. Moore, F. Andrusco, W. Patterson.

1958

RICHARD ARMSTRONG
GERALD BACHER
GAIL BORNMAN
RICHARD BRADY
CLIFF BROWNING
DAVID BURKART
KEN CALLAWAY
MORTON COLLINS
JAMES DINSMORE
TOM JENKINS
PETER LAMAN
STEVE MATTHES
TOM McTHENIA
RICHARD MEIER
WILLIAM PATTERSON
MARTIN SIMMERMAN

1959

FRANK ANDRUSKO
ROBERT BAILLIE
ALFRED BROWN
GRANVILLE CASSON
JAMES DICK
CHARLES FOSTER
ROBERT JONES
HOMER LIPPARD
DENNIS LUKER
TOM McELMOYLE
WILLIAM MILLER
PAUL NICKEL
JAMES RILEY
JACK RODGERS

GENE SEAMAN
GRANVILLE SCOFIELD
WILLIAM TAYLOR
WAYNE THORNTON
RALPH TILLELI
JOE VALINSKY
JAMES WALTON
GEORGE WENING
TERRY ENGLEHART
ROBERT JONES

1960

JOHN BOWMAN
GEORGE CAMPBELL
LEON DOMBROWSKI
OTTO FAD
MARK HURM
ROBERT JOHNSON
HAROLD KENTON
STANLEY MACEL
DAN PALMER
HOMER RELHM
ANTHONY SURAVITCH
GEORGE THOMPSON
CHARLES WOODWARD

PLEDGES

GERRY HAYES



THETA CHI

OFFICERS

President.....RICHARD DUERR
Vice-President.....RICHARD SWARTOUT
Secretary.....HAROLD de ROPP
Treasurer.....ROBERT JONES

During this past school year, the "Thet Estate" took on a new look indoors. The brothers teamed together and after a few days and a lot of paint splashing the house looked better than new. Thanks to the alumni, new furniture and lamps were purchased to finish the redecoration.

The year also showed a marked improvement in the scholarship of many of the brothers. Perhaps it was due to the strict "Bolshevik" quiet hours.

Theta Chi was again well represented in the S.G.A. offices and provided a good share of the campus and sports leaders.

Socially, the year was quite a success with numerous parties, a hay ride, and, of course, the Bowery Ball. It also seemed quite a year for pinnings and engagements as many brothers bit the dust.

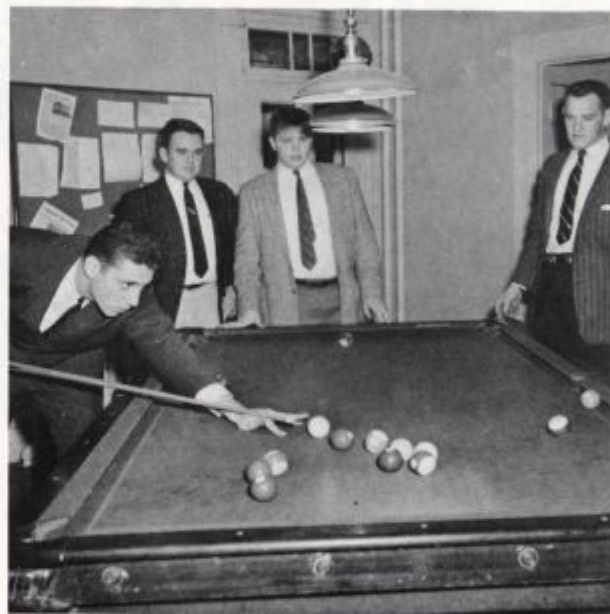



FRONT ROW: R. Harriman, T. Maugle, F. Waters, A. Toto, R. Duerr, H. de Ropp, R. Jones, F. Fierro, J. Breyer, G. Lloyd. SECOND ROW: R. Limmina, G. Pellegrini, J. Hughes, J. Partilla, R. McGee, J. Brown, W. Kohler, J. Narduzzi, R. Helley, H. Stecker, O. Sigurdsson, H. Casulena.

THIRD ROW: L. Elia, D. Trepodi, J. Pollack, J. Mordas, C. Sherey, P. Genereaux, D. Sager, R. Speakman, J. Ruello, T. Murray, L. Catuzzi, J. Turner.

1958

LARRY CATUZZI
WALTER COLLINGS
CLINTON DIETZ
PETER GENEAREUX
GEORGE JAROME
WALTER KOHLER
ROSARIO LIMMINA
THEODORE MAUGEL
LOUIS MORRIS
JOHN PARTILLA
JOHN POLLOCK
STEPHEN SCONE
CECIL SHIREY
RICHARD SWARTOUT
ANTHONY TOTO

1959

JAMES BREYER
JAMES BROWN
HERBERT CASALENA
HAROLD DE ROPP
RICHARD DUERR
FRANCIS FIERRO
RONALD HELLEY
KENT GARSON
JAMES HUGHES
ROBERT JONES
THOMAS MURRAY
DOUGLAS SAGER
ROBERT SCHILIRO
FRED WALTERS

1960

WILLIAM CAMPBELL
WILLIAM HARRIMAN
GEORGE LORD
RICHARD MCGEE
JAMES MEEKER
CHARLES MELVIN
JOHN MORDAS
GASPARE PELLEGRINI
JOHN RUELO
RONALD SPEAKMAN

PLEDGES

LEE ELIA
JAMES GARVIN
JAMES NARDOZZI
ROBERT REEDER
OLAFUR SIGUARDSSON
HAROLD STECKER
JOHN TURNER
DANIEL TRIPODI
PIERCE WATSON





SHARP HALL

OFFICERS

President.....	TIM HOLLAND
Vice-President.....	DICK BENNETT
Secretary.....	JOHN BOLDIVICI
Treasurer.....	JIM JACOX

The dorm had its normal amount of fire alarms, loud-playing Rock 'n Roll records, and late hour cramming, but above all this Sharp Hall contributed an above average amount to campus activities.

Socially, a "scheduled" snowball engagement with Cannon Hall and most of South Campus turned out to be not only a victorious one, but one of the outstanding accomplishments of the winter season. Cannon and Sussex Halls joined the dorm in a party to top off the winter schedule.

The intramural circle was bolstered by fine teams from Sharp that displayed the dorm spirit very well on both fields and courts.

Memories of this year should include the basement flood, weekend decorations, and the long lines waiting for the old washing and drying machines to work.





FRONT ROW: J. Matuszeski, J. Jacox, J. Boyd, J. McCrystal, G. Kerns, D. Harrison, J. Friling, G. Wilson, J. Bacon. SECOND ROW: C. Biemiller, J. Clark, T. Temple, J. Graper, G. Rust, E. Moore, J. Packie, E. Grochowski,

E. Wakefield, G. Batchis, R. Chaffinch, P. Shelton. THIRD ROW: T. Gutshall, D. Gray, G. Price, F. Waldman, R. Brooks, R. Bennett, M. Gerhart, J. Balick, D. Deakyne, R. Mahoney, E. Simpson.

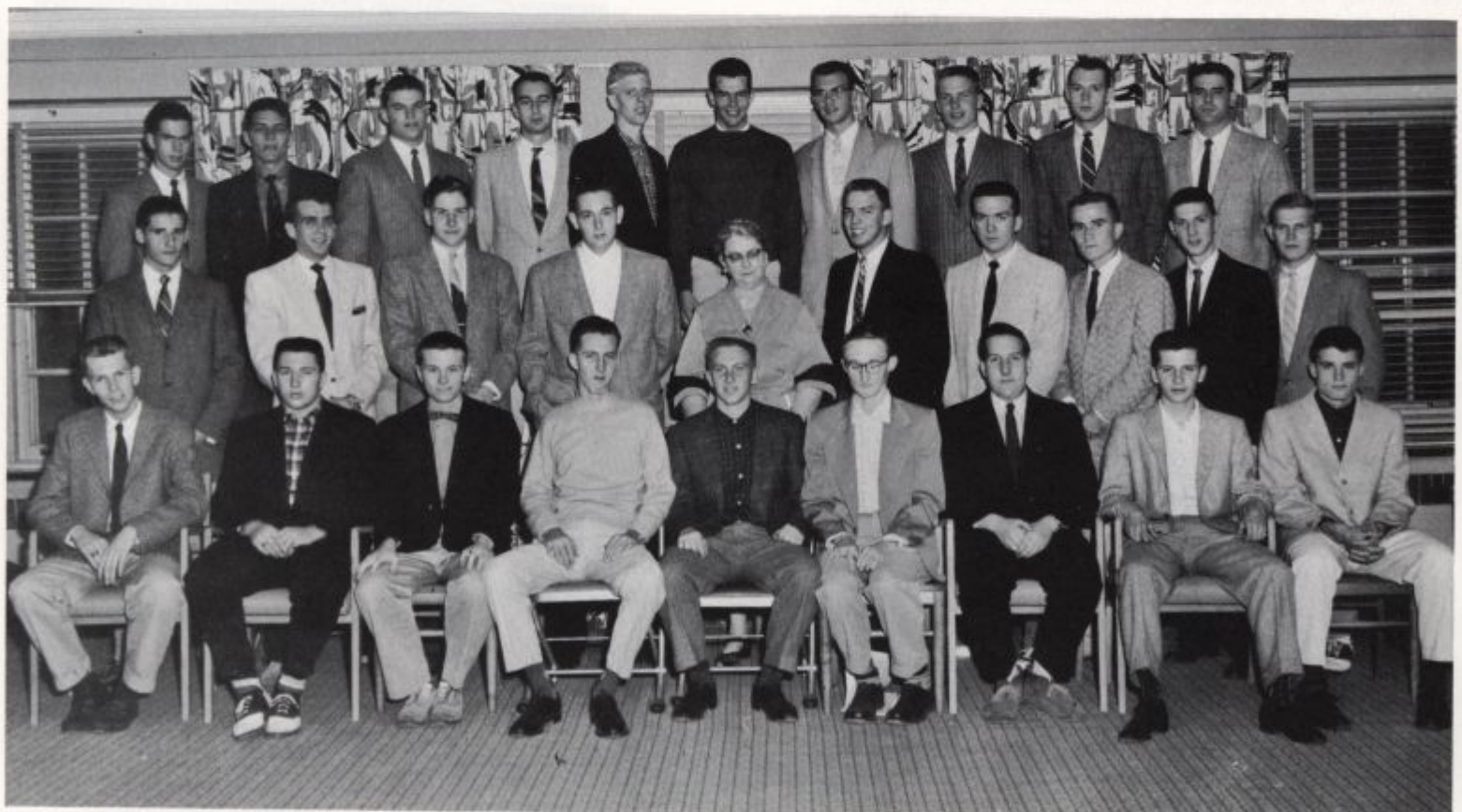

FRONT ROW: G. Winge, J. Abrams, W. Foster, H. Read, J. Watson, B. Dinsmore, D. Bruner, T. Fethers, B. Lenderman. SECOND ROW: N. Vouras, J. Boldovici, D. Hines, D. Dietrich, Mrs. Lawson, T. McThenia, R. Biddle,

G. Smith, F. Helms, J. Sinman. THIRD ROW: R. Cross, J. Wazniak, M. Boyd, L. Bornmann, R. White, K. Coles, A. Flinn, B. von Kleeck, B. Phillips, T. Holland.



HARTER HALL

OFFICERS

President.....JIM BAKER
 Vice-President.....JOHN LA FOUNTAIN
 Secretary-Treasurer.....HENRY DAVIS

Harter Hall, the oldest dormitory on the Delaware campus, was well represented in all phases of the university's social, athletic, and academic programs this year.

Pervading the house was a friendly atmosphere which contributed greatly to a successful year for those of us living here. On the Athletic scene, our men participated on both a varsity and intramural scale. On the social side, we were represented at many fraternity parties and at almost all university functions. Most important of all was the fact that during the semester, studies were not forgotten and good indices were obtained by a good many men through diligent study.

Working together, in an atmosphere of friendship, life at Harter Hall was both enjoyable and successful for its residents, and many of us are looking forward to returning to Harter in September for another year of life at the university.





FRONT ROW: M. Berzins, R. Nelson, D. Warner, K. Shelin, M. Kumnick.
SECOND ROW: T. Cosaboom, J. LaFountain, L. Dombrowski, D. Stecher,
T. Hollingsworth, N. Wattis. THIRD ROW: R. Will, C. Cheirico, W.

McCauley, B. Sallowy, R. Leonard, J. Frazier. FOURTH ROW: J. Luisi,
T. Spackman, O. Pratt, R. Cain, C. Witt.



FRONT ROW: T. Cosaboom, R. Peloquin, B. Morris, B. Bullock, S. Krezel,
J. Strazzella. SECOND ROW: R. Hammer, R. Buerk, H. Wen, D. Meier,
J. Bonomo, C. Dyer. THIRD ROW: R. Tingle, H. Helms, R. Huber,

J. Truitt, R. Tattersall, S. Stabler, R. Yocum, W. West. FOURTH ROW:
D. Stecher, J. Windsor, R. Saatman, D. Grant, E. Seaman, H. Duus, S.
Chimel, R. Lanus.



BROWN HALL

OFFICERS

President.....	J. D. QUILLIN
Vice-President.....	DANIEL PUGH
Secretary.....	ANTHONY JEFFCOAT
Treasurer.....	RICHARD A. KIEL

Brown Hall would like to thank our new Head Resident Advisor, Mr. Jim Robinson, for a job well done. Under his leadership Brown, along with Sharp, and Harter Halls, had house decorations for a home football game. This is the first time the dorms have ever had such decorations.

Athletically and scholastically, Brown Hall did not stand out in particular. We did keep most of our men in school and those who participated in intramural sports enjoyed themselves to the fullest.

Our one party in the fall semester was a tremendous success. The music was furnished by the top name bands in the country — on records, of course.





FRONT ROW: W. Carmine, P. Hoffmeir, M. Eaton, J. Lawson, J. Quillin, W. Lord, R. Keiel, I. Hirshfield, E. Rapkin, H. Richards. SECOND ROW: G. Metz, M. Newborn, G. Klein, C. Wilcox, E. Goldyn, C. Wolfe, C.

Miller, D. Ashby, M. Quillin. THIRD ROW: W. Lyons, R. Humphreys, S. Boice, C. Dickerson, J. Lynch, H. Gordon, R. Cooke, M. Brown, D. Hilt, R. Kurland, R. Faison.



FRONT ROW: F. Colletti, D. Taylor, D. Pugh. SECOND ROW: R. Ley, A. Jeffcoat, R. Gee, J. Hughes, W. Litchford, J. Milano, P. Mattheiss, V. Murray, T. Roe, W. Scarborough. THIRD ROW: J. Berwsek, A. Wood, D.

Fuhr, J. Luling, M. Turnbull, C. Ryan, L. Warren, G. Metzler, M. Eaton. FOURTH ROW: J. Peterson, G. Ziegler, T. Adams, R. Orth, J. Jarkovich, H. Moyer, R. Entwisle, J. Behen, J. Robinson, M. Lewis.



EVANS HOUSE

OFFICERS

President.....	JOHN SOOY
Vice-President.....	GEORGE SUPPLEE
Secretary.....	JAY GORRY
Treasurer.....	OSWALD WILSON

Evans House, smallest of the men's dorms, is located in the old A.T.O. house on Main Street, facing Old College. Housing only twelve men, its location near the dining hall and athletic facilities, yet separated from the main campus, provides excellent conditions for studying. All in all, Evans House provides a friendly, home-like atmosphere for the men living there.



FRONT ROW: R. Tilleli, O. Wilson, J. Sooy, G. Supplee, J. Gorry.
SECOND ROW: R. Koyanagi, R. Piepher, J. Rhoads, M. White, W. Slomski, J. Protokowicz, G. Carlisle. THIRD ROW: J. Meka, G. Prettyman, P. Genereaux, R. Tait, B. Shue.



THE KNOLL

The Knoll was the home of seventeen students this past year, eight freshmen and nine upperclassmen. One of the most active men's resident halls despite its size, the Knoll participated in intramural sports, as well as football decoration and pep fests. In November, the residents of the Knoll gave a party for Bonham, Johnston, and Tiffany girls' dorms which proved to be a tremendous success. The Knoll was also active in other campus activities.



DELAWARE AVE. DORMS



OFFICERS

President.....	WILLIAM TAYLOR
Vice-President.....	FRANCIS EASTBURN
Secretary.....	DONALD TABER
Treasurer.....	KARL FRANTZ

Life in a small dormitory such as 42E. and 46E. Delaware Avenue develops a closer living relationship between the occupants. No one loses identity such as in a large living unit, but instead each resident plays an important role in the functioning of the dormitory.

This year the Delaware Avenue Dorms have competed in the intramural athletic program, decorated for football games, and were active at pep-fests. Nearly every athletic team that represents the university has at least one resident from Delaware Avenue Dorms participating. So, it can be seen that small dormitories must have something to attract leaders and participants in such varied fields.

We all hate to see the dorms being closed at the end of this year, but the boys from "Delaware Avenue" will make their presence felt in the larger dormitories as leaders and workers.



FRONT ROW: H. Wackett, R. White, R. Simpson, R. Lafferty. SECOND ROW: E. Levy, R. White, J. James, F. Eastburn, D. Taber. THIRD ROW: D. Heeren, P. Radding, J. Kleskie, W. Taylor, R. Broadbent, R. Roberts,

W. Garrett. FOURTH ROW: H. Smyth, K. Frantz, J. Roy, H. Hamm, R. Pritchett.

SMYTH UNIT A

OFFICERS

Head of House.....	ADELE NAYLOR
Assistant Head of House.....	MARGARET BAIN
Social Chairman.....	JUDITH STORM
Secretary.....	NORMA GRAY
Treasurer.....	NINA MORRIS

As soon as the girls of Smyth A returned to school, we plunged right into the "swing of things." Early in the fall we worked industriously on football decorations, pep fest chants, and the annual Home Coming Tea.

A large majority of the residents worked hard to make Women's Playbill a success. Of course our Christmas Party will be long remembered as will be Women's Weekend.

Those long nights which were spent in the lounge studying resulted in our share of Dean's List students. Both the educational and social aspects of dormitory living helped to make our school year remembered.



FRONT ROW: A. Connerty, D. Kendall, M. Haldeman, M. Mintzer, J. Hastings, A. Kammerer, N. Morris, A. Naylor, M. Bain, B. Morrell. SECOND ROW: J. Dible, M. Wright, R. Stanley, S. Moore, B. Weiss, M. Redmile, M. Caulford, J. Hurlock, S. Glick, B. Morgan, J. Schofield. THIRD ROW: R. Boice, N. DeLuca, M. Weisel, P. Peters, G. Buckelew, S. Schwab, T. Reardon, M. Papperman, C. Morley, M. Haverbeck. FOURTH

ROW: L. Meakin, A. Curtis, B. Burris, V. Haine, N. Newsome, C. Amend, A. Hall, S. Pappas, K. Bastian, S. Dunlap, S. Jones, N. Gray, N. Ackerman, N. Williams, E. Vaughn, J. Cleek, B. Fox, I. Stallman. FIFTH ROW: C. Vandegriff, J. Storm, C. LaCourse, L. Beard, C. Kimmel, L. Gerstenberg, C. Kinder, M. Schaal, G. Hurm, J. Brown, H. Wilkins, P. Diashyn, F. Dragan, S. Fritz, P. Maske, A. Heckter, G. Carswell.

SMYTH UNIT B



OFFICERS

Head of House.....	BETTY VOLK
Assistant Head of House.....	CONNIE SIMON
Secretary.....	CONNIE ALEXANDER
Treasurer.....	LAURIE BLISS
Social Chairman.....	RUTH SCHERER

Throughout the year, our unit has enthusiastically shared in many dorm experiences long to be remembered. These include Play Bill, various dorm parties, May Day, and Women's Weekend.

Often we saw girls joined in birthday parties and the most fascinating gab sessions. Great excitement was aroused by pep fests, pinnings, serenades, and early morning fire alarms.

We share our lives with those of everyone else. Together we live, work, and have fun. We are proud to say that this constitutes our "way of life."



FRONT ROW: J. Lotter, J. Koeppel, V. Lanier, N. Spahr, C. VanDyne, D. Dickerson, C. Endicott, P. Goldrick, L. Wright. SECOND ROW: A. Baldwin, F. Dempsey, L. Scott, E. Boyce, P. Miller, J. Allen, P. Schwartz, G. Wunderle, G. Kauffman, G. Paul. THIRD ROW: P. Feige, C. Bonk, E. Ewing, M. Carney, R. Scherer, A. Herrmann, P. Maxwell, E. Hallman,

C. Simon, J. Steudel, N. Price, D. Berger, J. Hargadine, B. Janney, J. Gochnaur, L. Bliss, N. Heald. FOURTH ROW: A. Trala, S. Wasum, E. Volk, V. Donovan, C. Watson, J. Keller, G. Shierman, K. Gordy, J. Witting, N. Paul, G. Havens, S. Cook, R. Jarvis, J. Hedreen, M. Drews, K. Hammond.

SMYTH UNIT C

OFFICERS

Head of House.....	MARTHA SKEEN
Assistant Head of House.....	MARY NOLAN
Social Chairman.....	SARAH LU KLINE
Secretary.....	BARBARA SNOW
Treasurer.....	SUSIE PATTERSON

The freshmen of Smyth C enjoyed a week of new experiences as college students before the sophomores stormed into the dorm with shouts of "Hey, Frosh, where's your dink?" and "Inspection in five minutes!" This seemed to be a hectic time, but when it was all over, we realized that we had made many new friends and we began to work together to make dormitory life a success. Between the hours of studying, we made football decorations, cheered at the pep fests, held lengthy gab sessions, and planned our activities. We will never forget the fun we had with our Playbill presentations, the Parents' Tea, The Christmas Party, and Women's Weekend. When June rolled around, we all went our separate ways with happy memories of the past year spent living together.





FRONT ROW: E. Byers, S. Patterson, E. Agnew, J. Phillips, N. Menton, S. Sweeney, M. Ford, C. Rhoads. SECOND ROW: S. Kline, H. Yeats, A. Matheny, M. Nolan, M. Seeger, P. Craven, L. Simmons, M. Janssen, R. Ruskin. THIRD ROW: D. Wyndham, A. Remedio, L. Cranmer, K. Collins,

T. Mougianis, R. Cook, D. Betts, M. Glemont, N. Lloyd, R. Pflumm, J. Marvel, J. Getty, S. Wilcox. FOURTH ROW: L. Carl, J. Singles, P. Krosskove, C. Jones, J. Auten, B. Wilson, C. Drummond, N. Parkes, S. Noznisky, S. Collings, J. Shefferman, P. Ramsey, N. Weir.



FRONT ROW: J. Arculus, C. Lyon, H. Sentz, S. Smith, N. Palomba, C. Slocomb, E. Demitral, E. Coverdale, I. Voros. SECOND ROW: J. Collier, W. Novak, S. Taylor, A. Haferer, S. Ries, S. Pancoast, B. Edwards, A. Tatnall, L. Wolfinger, M. Hallett, B. Liebert, R. Stephenson, C. Sinkinson.

THIRD ROW: J. Braun, M. Scafe, N. Scafe, D. Hurst, J. Jaquette, B. Snow, G. Durboraw, B. Haldas, M. Berkman, B. Thawley, P. Widdoes, M. Skeen.



CANNON HALL

OFFICERS

Head of House.....	JANET CULVER
Assistant Head of House.....	SANDRA BAKER
Social Chairman.....	JOAN HEALY
Secretary.....	MARY LOU HILL
Treasurer.....	ELIZABETH MacFARLAND

We've been busy with activity since the beginning of the year. In September the girls could be heard greeting old and new friends in the dormitory. Playbill got us all acquainted. The Christmas Party was wonderful and everyone was happy with the Christmas Spirit. Women's Week-end was well-planned and enjoyed by all. As usual May found us busily studying for exams and another great year came to a close.





FRONT ROW: A. Farlow, C. Hoch, J. McInnes, J. Maher, A. Babcock, M. McCafferty, B. Jenkinson, M. Pearce, M. L. Price, M. Stephanson, F. Hamilton, A. Harwood. SECOND ROW: B. Petsch, M. Murray, E. MacFarland, J. Healy, J. Culver, S. Baker, M. L. Hill, A. Augustus, C. Griffith. THIRD ROW: M. Dennis, C. Gordy, H. Lasch, R. Kumpel, S. Jones, L.

Nonemaker, J. Whitten, R. L. Hannold, D. Liddell, C. Murray, N. Allison, J. Backert, S. McKinnon, B. Lewis, K. Russell. FOURTH ROW: C. White, E. Christianson, E. Burke, M. Metzler, J. Dickerson, M. A. Hall, D. Mueller, A. McGrady, D. Sherman, D. Thornthwaite, M. Goodrich, B. Pearce, G. Lambert.



FRONT ROW: C. Spindell, H. Ward, J. Burford, L. Maddox, L. Millelot, P. McGee, J. Carbach, N. Gretber, C. Reburn, T. Draper, P. Rosenblum. SECOND ROW: L. Turner, E. Craig, M. Ellwanger, D. Lomicky, F. Helm, B. Hastings, L. Smith, M. Spanagel, K. Reath. THIRD ROW: B. Stark, M. Stavish, H. Bertrand, M. Piovoso, S. McIntire, M. Graham, K. Wortz,

C. Ludlow, M. Hudson, N. Watts, E. Ruch, J. Cole, E. Derrickson, K. D'Amico. FOURTH ROW: B. Kille, E. Moore, B. Davis, B. Hughes, S. Tesh, M. Gandy, L. Beach, M. Brand, N. Page, M. Kuettel, K. Krill, J. Snyder, E. Gonzalez.



NEW CASTLE HALL

OFFICERS

Head of House.....	MARY JO KANE
Assistant Head of House.....	BARBARA LAMBERTON
Social Chairman.....	JOANNE KRUMBECK
Secretary.....	CAROLYN MOORE
Treasurer.....	MARILYN COOK



New Castle is a dormitory in which the girls live together with a true enthusiasm and spirit. This feeling has resulted in wonderful football decorations, a homecoming float, a playbill, teas and informals. The officers of this dormitory, Mary Jo Kane, Elinor Welch, Joanne Krumbeck, Sonja Magnus, and Marilyn Cook, did a wonderful job. However, without followers, these leaders are useless.





FRONT ROW: A. Tate, J. Lipari, J. Rebecca, J. Rovey, M. C. Moore, F. Jefferson, J. Shaw, A. McNulty, B. Flam. SECOND ROW: J. Connell, A. Bugher, I. Phillips, B. Nolt, M. J. Bartlett, C. Blanks, D. Woodruff, B.

Lamberton, L. Watts. THIRD ROW: P. Emmans, V. Anderson, S. Magnus, M. Flumerfelt, D. Pimkus, G. Bremer, C. Parker, M. Nathenson, J. Thompson, A. Hopkins, J. Hamill.



FRONT ROW: J. Bowden, D. Peaco, P. Culver, B. Klimek, M. Cook, J. Spittler, M. Kane, S. Fox. SECOND ROW: C. Olsen, M. Culver, H. Poore, C. Joyce, J. Krumbeck, M. Runk, C. Shaw, A. Adams, J. McBride. THIRD

ROW: S. Norris, B. Phillips, R. Erving, E. Welch, A. Hayes, R. Lewis, M. S. Outten, D. Games, M. Hanson, J. Yearsley, S. Roberts.



KENT HALL

OFFICERS

Head of House.....	MERRY HAYES
Assistant Head of House.....	MARY JO DENNIS
Social Chairman.....	CHARLOTTE CONNER
Secretary.....	GAIL PIERSON
Treasurer.....	PAT PENNINGTON
	JANET WICKHAM

As Kent Dormitory closes its doors on its second year of happy memories, freshmen, juniors, and seniors carry with them unforgettable recollections of football decorations, pep fests, W.A.A. activities, dorm parties, faculty and parent teas, open house, Women's Weekend and welfare projects. Honors came to Kent this year during football season with our Homecoming Float placing second and our playbill, "The Lost Chord," capturing first place. The memories of working together in harmony and living in an atmosphere of warmth and friendship with our housemother, Mrs. Patterson, will linger on in the hearts of all Kent girls.





FRONT ROW: J. Shapiro, C. Conner, J. Smith, M. Bayer, E. Morton, J. Dennis, J. Lamb, D. Levy. SECOND ROW: I. Jamieson, J. Davis, V. Waggoner, C. Seelbach, J. Molitor, A. Veasey, S. Thomas, P. Peirce, E. Todd,

M. Hayes, E. Knoll. THIRD ROW: E. Tantum, D. Seltzer, G. Veasey, R. Biddison, M. Scholl, B. Strickland, D. Siemera, M. Masland, I. George, C. Masten.



FRONT ROW: P. Pennington, P. Hall, S. Smith, N. Smallwood, S. Chenuchin, J. Hallman, C. de Freitas, N. Habault. SECOND ROW: J. Doran, M. Smeyda, N. Spicer, P. Jablonski, S. Mahla, J. Lange, J. Wilson, M.

Pierce, S. Reigel, A. Baker, M. Carroll, A. Matalena. THIRD ROW: C. Sundt, L. McKinney, J. Neidig, J. Dickerson, J. Wickham, L. Thieben, G. Pierson, E. Downs, P. Dennis, P. Crosson.



SUSSEX HALL

OFFICERS

Head of House.....	CAROL TURNER
Assistant Head of House.....	BARBARA BURRIS
Secretary	NANNETTE JABLONSKI
Treasurer	SUZY TOONI
Social Chairman.....	CAROL HOFFECKER

To start the year off with a bang there were the football decorations on which all worked. Then came Playbill with its long hours of rehearsals and fun. The Thanksgiving hymn sing is a wonderful memory, and our Christmas activities will not be easily forgotten. Parent's Tea, Faculty Teas, and Sunday evening speakers were enjoyed by all and were a part of the spirit felt by each Sussex girl.





FRONT ROW: D. Elliott, P. Herrmann, S. Kleinfelder, M. Oemler, C. Moore, L. Henry, C. Christopher, B. Compton, E. Bateman, E. Gottschalk, A. Churchill. SECOND ROW: B. Tomlin, A. Foard, C. Hoffecker, S. Tooni,

C. Turner, N. Jablonski, B. Burris, S. Short, M. Hamblett. THIRD ROW: A. Davis, L. Feeney, J. Lachno, P. Jeffrey, C. Pease, A. Carvel, C. Jans, S. Straughn, S. Harsha, C. Jones.



FRONT ROW: S. Moore, J. Cuthrell, H. Miller, N. Martin, C. List. SECOND ROW: M. Holloway, M. L. Mauro, E. Eastburn, M. McVaugh, M. Weil, C. Schulze, K. Schulz, M. E. Stewart, L. Grove. THIRD ROW:

M. Horowitz, E. Leary, M. Getz, G. Wall, J. Burch, J. Leek, D. Kieffer, M. J. Anselm, N. Jones, J. Reed.



WARNER HALL

OFFICERS

Head of House.....	JANE WOLLENWEBER
Assistant Head of House.....	ELLIN COFFEE
Social Chairman.....	SALLY SCHMIDT
Secretary	BARBARA ROSER
Treasurer	KATHY PERONE

After returning to school in September, we barely had time to review the summer's events before we were caught up in our many studies and dorm activities. We especially enjoyed our Playbill presentation, our Halloween and Christmas parties, our Faculty Tea, Women's week end, and our Parent's Tea, as well as our various speakers, concerts, birthday parties, showers, and impromptu bridge parties.

This year was the last for many of us, but as we look back, we realize that we were never too busy to be very proud and happy that we were a part of Warner Hall and the University of Delaware.





FRONT ROW: J. Hires, J. Meteyka, S. Fetter, S. Kozak, N. Alvarado, M. Delekat, N. Hoskinson, S. Klahr, S. Schmidt. SECOND ROW: A. Di Sabatino, B. Ebaugh, M. Hoover, E. Hoffman, C. Lantz, Y. Nylund, N.

Marsteller, M. Lank, J. Ashe, V. Klusman. THIRD ROW: L. Campbell, J. Baldwin, S. Stone, E. Mosterson, D. Smullen, M. Pinney, G. Sheffer, J. Randall, B. King.



FRONT ROW: S. Deats, B. Callahan, N. West, C. Hill, Mrs. Margerum, N. Clifton, S. Fetter, N. Torbert, S. Powell. SECOND ROW: L. Castro, V. Franco, S. Rowland, K. Wilkins, H. Wilson, B. Dunn, J. Picker, P.

Jones, E. Bailey, J. Wollenweber, E. Coffee, J. Lunsford. THIRD ROW: N. Stewart, B. Woods, A. Kaplan, M. Smith, C. Brown, B. Ayres, J. Hennig, A. Sutherland, B. Roser.



JOHNSTON HOUSE

OFFICERS

Head of House.....	CAROL CARLSON
Secretary-Treasurer	MARILEE BUSLER
Assistant Head of House.....	BEVERLY STORCK
Social Chairman.....	KATHERINE BULGER

Wallpaper and wooden floors added to the joy of living in Johnston House. A "fun" time was had by all — picnics, Football Time, Playbill and parties with the Knoll.

The large percent of senior Home Economics and Education majors made the house a second Grand Central Station. Between Student Teaching and the Home Management House plans sometimes went helter-skelter. However, we managed to tie the ends together and work as an organized group.



FRONT ROW: C. Kyle, B. Lafferty, C. Plasket. SECOND ROW: E. Schwarz, B. Storck, M. Busler, C. Carlson, K. Bulger, L. Mosteller. THIRD ROW: C. Bernordo, E. Leuber, H. Briggs, J. Byram, S. Booth.

TIFFANY HOUSE



OFFICERS

Head of House.....	CAROL CARLSON
Assistant Head of House.....	BEVERLY STORCK
Social Chairman.....	KATHERINE BULGER

"Small and friendly" could very well be used to describe Tiffany House and the girls who live there. Many nights the "midnight oils" burned as we consumed quantities of coffee while studying for exams and also for gab fests and bridge games.

In the fall we elected Jane Errett to serve as our Head of House. During football season we helped with football decorations, attended the pep fests, and had a joint picnic with two other dorms. Throughout the year we participated in many other activities with just as much zest, and we will always remember this past year spent at Tiffany with happy memories.



FRONT ROW: V. Predmore, S. Whitaker, S. Bernhard, J. Janulwicz, B. Hartle. SECOND ROW: P. Calloway, M. Crawford, J. Errett, F. Bennett, B. Hall.



BONHAM HOUSE

OFFICERS

Head of House.....	MARY ANN BRASKO
Assistant Head of House.....	SHIRLEY DARRELL
Social Chairman.....	LAUREL KERN
Secretary-Treasurer	VIRGINIA GRINSELL

Twenty-two Amstel Avenue has been the scene of much activity for the Bonham House girls this year. Bonham's first year saw the girls giving their wholehearted effort to football decorations, the Homecoming float, Playbill, and many Women's Athletic Association activities. On week ends, our house was often the scene of informal get-togethers which resulted in the exchange of parties with our neighbors. We will also remember the fun we had together at our Halloween and Christmas parties. On the whole the girls considered this to be a most successful and enlightening year.



FRONT ROW: L. Kern, G. Brown, R. Weintraub with Kappy, C. Pryor, J. Kracker. SECOND ROW: J. Casey, J. Derrickson, V. Grinsell, M. Brasko, J. MacLachlan.

HMH

The Home Management House, under the direction of a faculty member of the Home Economics Department, is used for the practical application of homemaking and homekeeping techniques learned here at Delaware by the Home Ec. majors.

For a period of six weeks during their senior year six girls move lock, stock, and barrel to the HMH and take on their duties. Each girl has a chance to be hostess, cook, waitress, etc., while using her spare time to complete her other courses.



SEATED: B. Roser, C. Plasket, Miss Allison. STANDING: J. Giandonato, M. Busler, R. Doll.

COMMUTERS

OFFICERS	
President	JOAN OWENS
Vice-President	GRACE MILLER
Recording Secretary	SANDRA CALHOUN
Corresponding Secretary	JOANNE DENNY
Treasurer	PHYLLIS SHTOFFMAN

The Women Commuter's Club was organized to bring the commuters together and help them become a more integral part of campus life. Meetings are held the first and third Mondays of each month in the commuters lounge which is located in the basement of Robinson Hall. During the school year, W.C.C. sponsored a Christmas party at the Smyrna Welfare Home, a pep dance, a co-rec night and held various parties and picnics.



G. Mateleno, Historian; P. Shtoffman, Treasurer; J. Denney, Corresponding Secretary; S. Calhoun, Recording Secretary; J. Owens, President; G. Miller, Vice President.

LOOKING BACK



"Perched"

LOOKING BACK

By Nancy J. Stewart, '58

With the arrival of September 14, 1957, all the 'eager' students and incoming frosh made their way back to the hallowed walls of ivy of the University of Delaware. All arrived amidst the usual confusion and pleasure of seeing friends again after a three month respite from the world of the mind. We noticed that the University was expanding rapidly as we saw the beginnings of the new Student Union and four dorms as well as the disappearance of the

Barracks. The new infirmary was running smoothly and girls lauded its convenient location although the male portion of the campus was less enthusiastic on this particular matter. All agreed, however, that Delaware was a growing campus and was growing gracefully. Summer tans quickly faded as well as much of the reacquaintance conversation as we knuckled down to the books. Before we knew it we were back in the old grind and falling back into the routine of student life.

Football and enthusiasm for it contribute much towards school spirit and making both the new and old students feel a definite part of college. The frosh particularly have an important role to play in relation to football. Wearing their bright blue and gold "dinks" (which they all love!) they ran onto the field and formed a line to cheer the team as they came on the field. In accordance with another important tradition connected with football, the dorms and fraternities were decorated with spirited signs and displays such as, "Rest in Pieces" and "Knock the L out of Bowling Green." The dorms and fraternities opened their doors on football weekends and welcomed both students and friends of the University to attend teas or coffee get-togethers. Many an enthusiastic rooter spilled his coffee as he rehashed the game. Charming and vital as are the traditions mentioned above, but just as much a tradition (although considerably less charming) is that search for one's seat in the stands full of gum-chewing, horn-tooting, bell-ringing, and secretly-sipping



Just checking.



Your towels, madam.

student body. Those less inured to the difficulties of seat-searching stood, shifting from foot to foot, insisting mildly that this was his seat (see?—look at my stub) confronted by students oblivious to worldly matters cheering "Hoo Ray Ray, Delaware!"

Football brought more than a display of spirit to the campus, it also brought a display of beauty in the form (pun) of the Homecoming Queen and her court. The girls were brought to the stadium via convertibles included in the annual Homecoming Day parade. The dorms and fraternities worked into the wee small hours creating things of beauty out of chicken wire, crepe paper and approximately five miles of string and one keg of nails. The general cry was, "thank Heaven for Scotch tape."



Field day — who cut the rope?

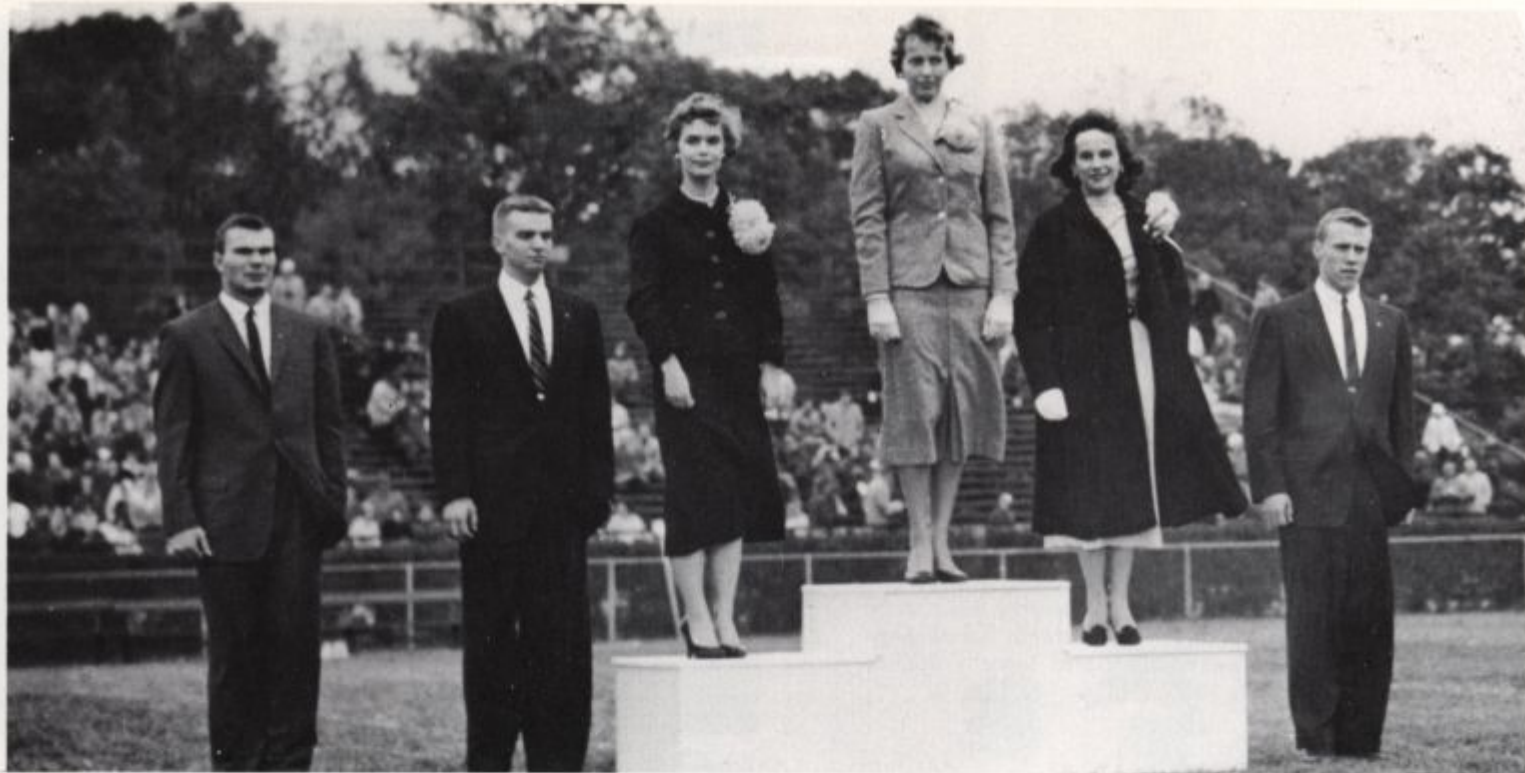

Queen Barbara and her court.



Time marches on.



Construction by the fairer sex.

The winners of the float competition were Alpha Tau Omega and Kappa Alpha. As usual, the band and their formations directed by Mr. King added that important extra pep to the games. On Homecoming Day the band played the official songs of all the fraternities on campus and won a round of applause for their performance. The Queen, Barbara Kille, was crowned at the Harvest Dance at Ye Olde Carpenter Field House by SGA president, Jean Ashe. We danced all night to the music of George Madden and could still have begged for more. At half-time, in spite of bitter cold, the candidates smiled bravely at the crowd as they were presented on the field escorted by campus men. The spirit trophies were awarded at half-time as well. Kappa Alpha and Delta Tau Delta were the recipients of the trophy this year.

This year's fall brought not only football, but also the flu. We were doubly grateful for our new infirmary as those bug bitten students traveled the last mile to rest up from the effects of the Asian virus. The virus, however, did not prevent the alumni from visiting the campus on Alumni Day. To the upper classmen who could remember them, it was an indication of old age as we saw grads return with spouses and families.

Continuing in the fine tradition of the past years, the University Religious Council again planned Religious Emphasis Week, featuring convocation, speeches, talks and friendly get-togethers. This year's was felt to be even more of a success than those in past years and it was definitely felt that the import of REW was growing steadily.



Flying Saucers invade campus.



Pre-aspirin examination.



Serving tea at the President's Faculty Reception.

An already firmly established tradition of the University carried out again this year was that of the President's Reception where the freshman are officially welcomed in the University family.

Lloyd the Fatman 'rocked the joint' in a jazz session at Mitchell Hall. University students let their hair down and enjoyed the rockin' sounds.

Mixed in with the recreational side of campus life, was the ever present Library and its facilities for that term paper, class report or some other similar project specifically designed by professors for the mental torture of students—written to the tune of "Who Wears Short Shorts?" However, the library was not without its advantages for it provided an opportunity for those who made eyes at each other in the stacks or amidst 18th century literature to become better acquainted in the subterranean Scrounge. The perennial walk back to the dorm could then be sparked up by a goodnight kiss.



The Receiving Line.



Scrounge night crowd.



Kent chow line.



Refreshments at Knoll mixer.

Next morning brought with it the discouraging sound of an alarm clock ("it CAN'T be 7:30 already!") to wake the student up in time to sleep through that fascinating 8:00 class on the "Culture and Psychology of the Anthropoid Man as Reflected in 15th. Century Literature." After a semester of this, we begin to compare the 8:00 class unfavorably with the Chinese water torture. Before the 8:00 class, however, we must buck the Dining Hall line for breakfast, at 12:00, after class, one must buck the Dining Hall line for lunch, at 5:00 one must buck the Dining Hall line for supper, then at 7:00 the next morning . . . (well, you know the rest — ad nauseum)



Folks feel fine at "Fatman's" fall frolic.

It seems as though the Dining Hall was not the only place that was overcrowded, for there were many cars that ran out of gas simply driving around the block looking for a parking place. Commuters, by rights, had first priority and woe be to any campus resident who kept a car in Newark — for unless one had a device to make the car disappear, it was rather difficult to prevent getting one of those cheerful yellow tickets asking you to please appear at the business office (with pen poised and checkbook in hand).

We saw the same smiling faces in the Dining Hall receiving line, threatening certain death or at least the amputation of an arm should we try to filch a second dessert or an additional helping of Mystery Meat.

The more doleful aspects of student life, however, were brightened at the prospect of Interfraternity weekend. The dance was a huge success with the double prospect of terrific entertainment and the crowning of the IFC Queen, Dorie Mueller. The evening's entertainment consisted of a trampoline act, a xylophonist, dancers, and a rendition of "Sioux City Sue" by the composer. A really outstanding dance. The dance was preceded by many fraternity parties, featuring various combos, and friendly visiting from house to house by all fraternity men. The women proved they could plan entertainment with the presentation of the annual Women's Playbill. As usual there was a lot of friendly competition and spirit and as



Serenade — best seat in the house!

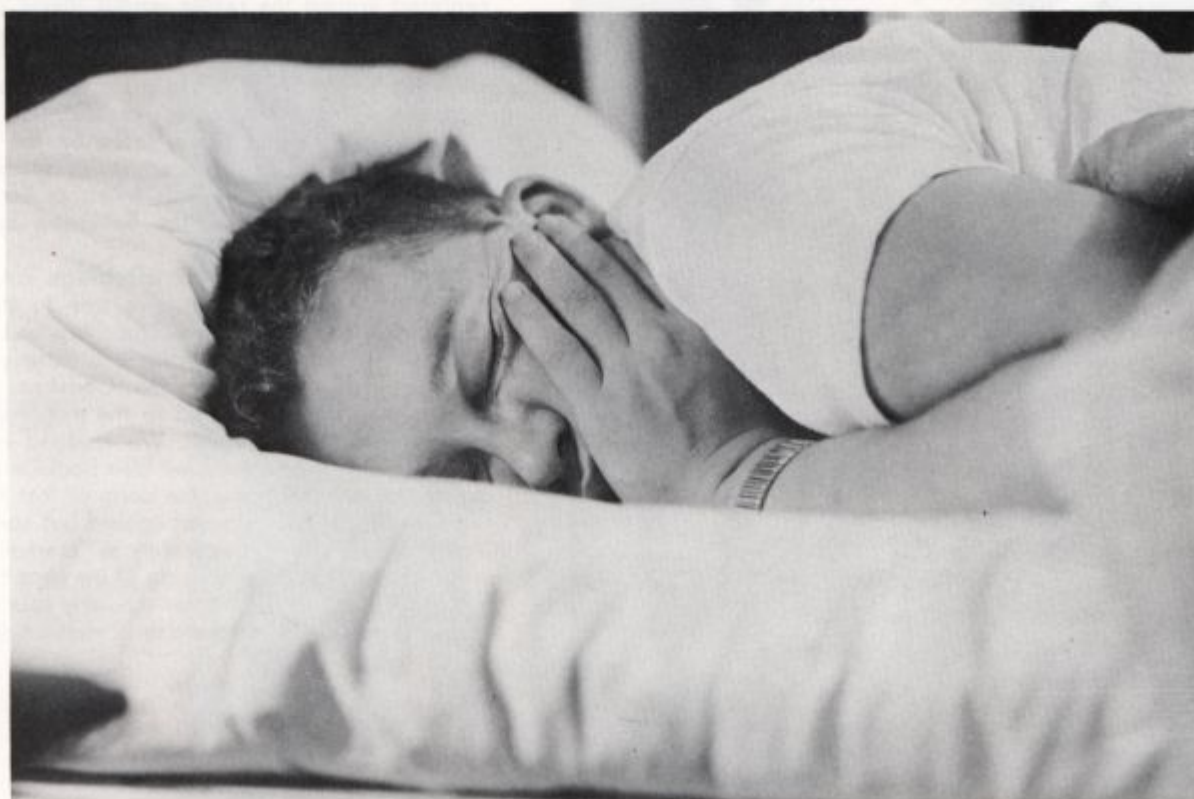

He doesn't know it, but he's late for his eight!



Commuter's daily headache.



Women's Playbill — first prize Kent Hall.



"Friendship."

usual the shows were of topnotch quality, showing a wide range in imagination and originality. The winner of the cup, presented by Dean of Women Bessie B. Collins, was Kent followed by Cannon and Warner. Kent's Playbill centered around the rather serious theme of world-wide brotherhood. Cannon featured a story about a two-headed boy, the hapless victim of atomic radiation. A poor lost note who finally found a place for herself was the general theme of Warner's presentation.

In the entertainment line, more on the serious side, however, was the fine concert series sponsored by the University and featuring such artists as Mr. Freccia, director and conductor of the Baltimore Symphony Orchestra.

Although an integral part of college life, the parties, dances, and concerts must give way to the inevitable, inescapable reality of hour exams. Hour exams must lead us unhaltingly towards the traumatic experience of finals. We enjoyed ourselves at the Christmas Dance, but shortly after were awakened to the monotonous task before us to bomb that final. We trudged into the Book Store to purchase our beloved blue books and returned to our monk-like existence in the dorm or frat house to continue that constantly advised against but consistently employed device known desperately as "cramming." We got up promptly at the alarm's ring (if we went to bed at all), took our final with the proper scholarly sobriety and then spent the remainder of the day in melancholy meditation at the friendly D. P.



Exam time!!

they begin a battle. The girls took it all in fun and didn't mind too much when their hair went straight from the snow or when their new skirt had the oppressive odor of wet wool.

Next on weather's agenda was a spell of pseudo-spring for which all were thankful as we had the Military Ball coming up. We danced to the music of George Madden and a good time was had by all. Scabbard and Blade gave their usual fine exhibition of marching and the presenta-

tion of the military sponsors added the necessary touch of glamour. We voted for the candidate of our choice as we entered the door and all held our br—eath until the winner, Mary Stephenson, was announced and crowned by John Pollack. Some people like to make jokes about ROTC boys, but when the time of the Military Ball rolled around, the girls all seemed to unanimously agree that "there's something about a uniform."



Another semester, another line.

DELAWARIANS ... THE CLASS



THAT NEVER GRADUATES



After the exhausting experience of finals, all of us went home to enjoy an all too brief rest from our studies. Again, vacation ended too soon and we made our way back to the University. It hardly seemed fair that we had to face another ordeal immediately following finals: registration. Even though finals had served to thin out the line somewhat, there was still the confusion of drop-adds, course credits and prerequisites with which to contend. An added pleasure to registration was the purchasing of books at the campus book store. The ancient punishment of running the gauntlet has nothing on this. (In fact, campus athletes might do well to realize this experience as a means of staying in "shape.")

Second semester, however, had rewards of beauty as Delaware was the scene of a few snowfalls. Old Mother Nature almost overdid it once with twelve inches of the white stuff but for the most part, it beautified the campus and lent an air of very real charm. With the snow, however, came the sunglasses and the University went Hollywood as Delaware students did their small part to prevent snow blindness. Snow seems to bring out the lovable side of boys as girls walk down campus and are playfully bombed, bombarded and mutilated by snowballs. The boys seemed to know instinctively that girls are not renowned for their splendid aim and feel fairly safe when



Playboy rabbit and "friend."



"Home" away from home away from home.



"Look what you did to my mommy."



IFC Queen — Dorie Mueller.



Christmas caroling.



Mitchell Hall rocks with Armstrong!



Decisions, decisions, always decisions!

We sure needed the aggressiveness that a uniform implies when we tried to fight the mail line — especially in the 10:00 rush. That mail box is pretty much of a necessity in the life of the college student even though it consists mostly of ads for Time, Life, and specials on second rate recordings. However, the mail line at 10:00 is kid stuff compared to the Scrounge at 12:00. Commuters eat lunch to the rhythm of "Be-Bop a Lula" as those behind the counter struggle to remember whether that was an order for two hamburgers and a hot dog or two hot dogs and a cheeseburger or . . . ?

Second semester brought Louis Armstrong, the Junior's terrific musical and the heretofore largely ignored freshmen came into their own as fraternity rushing began.



Lunch — commuter's special.



"Westward, Ha!"

Immediately they were catered to in the form of smokers, parties and free cigarettes. Fraternity histories and traditions were fed to the freshmen men until they weren't quite sure what history went with what fraternity. After the round of parties and get-togethers were over, they had to face making the big decision as to their first preference of a fraternity. Aided in part by the special issue of the "Review" featuring pros and cons of fraternities, it nonetheless was a difficult decision to make. Finally, the weeks of rushing for the freshmen and staying up late for the fraternity men were over. The pledge lists came out and all fraternities agreed that it was the "best pledge class yet."

Not to be overshadowed, the ladies entertained during Women's Weekend and proved that they could plan a really terrific time for the 'menfolk.' The weekend began with dorm parties on Friday night—some featuring theatre parties before going to Mitchell Hall to see "The Tender Trap" (coincidence?). Others featuring dinners, combos and just plain socializing. Saturday was the night of the big dance to the tunes of Johnny Austin. Boutonnieres for the men were provided at the door and were worn proudly. The general theme for the dance was Mardi Gras and it was heartily agreed that the decorations were certainly appropriate and well-done. Sunday featured general collapse or picnics planned by



Go West, dolls, go West!!



From Winter . . .

groups of girls. The best thing about it (to the men) was that it was all at the expense of the girls.

Before and after Women's Weekend there was the constant concern of the distaff side of the campus with weight problems. Diets and exercises were constantly compared and the general thought was "if I could just lose about five pounds . . ."

Spring slowly but surely wrought its handywork on the campus, making it more obvious than ever that Delaware has about the prettiest campus anywhere. Spring, however, was not all sunshine and magnolia blossoms, for it brought with it the "monsoon season." Bad as it was to get up at all for those 8:00 classes, it was worse yet to wake up hearing the patter of rain. Everyone became



. . . through Woman's Weekend . . .



. . . to Spring

more convinced than ever that there should definitely be a course offered in "Wading 101" (prerequisite to "Puddle-jumping 202"). In spite of rain, the Campus Chest Drive went on and we were asked to give to a cause worthy of our money — a fund that contributes to important individual charities.

Spring and rain helped to make the natural beauties of the campus grow and encouraged the building and nearing-completion of the new structures on campus, the student union and four new dorms. We also learned that the University is planning to build apartments for forty-eight married couples in the near future.

The Concert Series continued as well as our other activities and the second semester featured artists such as Raphael Mendez.

It seems that the effect of Spring is widespread for it not only affected the nature and building of the campus, it also affected the students. There was as usual, the to-be-expected Spring Fever as well as a new addition — Frisbee. Campus men and women were noticed throwing a plastic disk-like object around. No one was too certain just what the rules were, but it was fun, anyway.

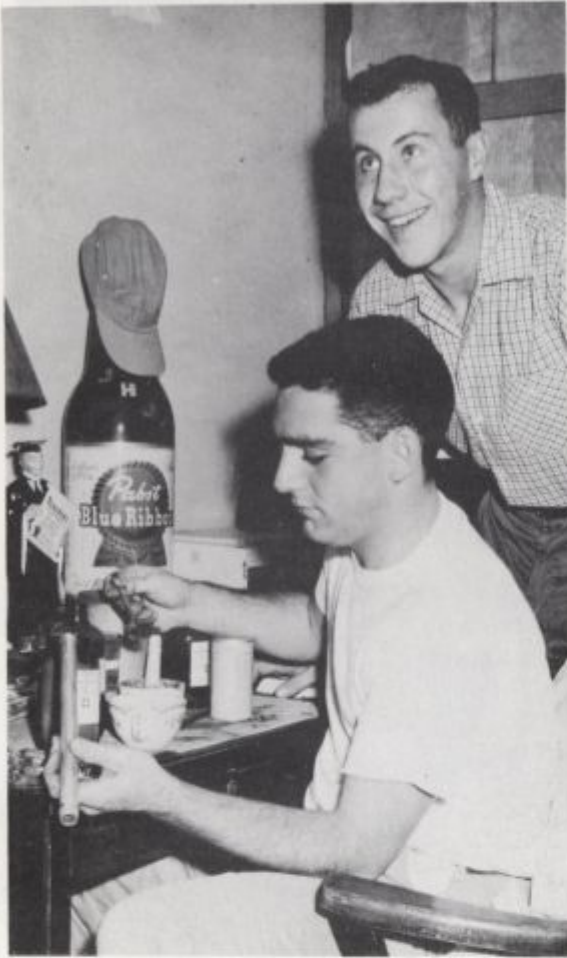

Sigma Nu Rocket Society



New Student Union — embryonic Stage



Charlotte's little family.

We got a welcome change from the routine of classes when we were let out to view the ROTC parade (besides, the band played much too loud for the prof to be heard). The military sponsors reviewed it and outstanding CO's and leaders of ROTC were honored.

Although it appeared as though the academic year was wearing on, there was at least one big weekend left — the fraternity weekends. Friday night the houses gave their fraternity parties featuring combos and entertainment. Saturday night we journeyed to nearby country clubs or restaurants for dinner-dances and selections of sweethearts and dream girls. We all relaxed at picnics on Sunday — if one could call swimming in freezing water, baseball and just plain rough-housing relaxation. That 8:00 on Monday wasn't so well attended as we collapsed and just couldn't get out of bed after the weekends.

Right after fraternity weekends we were hit by the Spring Dance. We enjoyed it to the music of Buddy Williams. The girls had "Double-trouble" for after deciding what they would wear to the dance, they had to plan their costume and dances for May Day. The May Queen, Barbara Roser, and her court looked especially lovely and the program, as usual was a success.

Baseball, track, and lacrosse became "the thing" following football, basketball and wrestling. The girls were not to be left out of the athletic "swim" for the Aquatic Club showed their stuff at their annual water show and proved that while they are not as fast as the swimming team, they are a lot more graceful. Fraternity intramurals continued as usual.



Foul!



"Jeff" Jenkinson and "Mutt" Mosher.



But the women won anyway.

With the rapid closing of the year, elections were held to select the leaders of next year's classes and SGA.

The year was beginning to turn 'full circle,' for finals time was again with us. There was a question, though, whether those sunbathers were studying their texts or comparing tans. After the long drag of finals, most of the campus breathed a sigh of relief and left for home — headed eventually for the shore or some summer job 'til next September. For seniors, however, there was still Senior Weekend to be enjoyed and the unbelievable reality of graduation. We went to the formal Thursday night, then to the dinner-dance at the Italian-American Club on Friday. Saturday we enjoyed ourselves at the picnic and Sunday (believe it or not!) we were graduated.

The end of an academic year always is associated with mixed emotions. We close our books with a sigh of relief and vow not to even think until September and yet we sigh because this year takes us that much closer to the time when we are active participants in that mysterious world beyond the University walls.

Some of us saw the year as another step in the climb towards graduation while others saw it as the final rung of undergraduate achievement. We remember this year as a time filled with fun and activities much as any other college year but we hope this year is an advancement towards the realization of the meaning and import of the motto on the University of Delaware seal — "Knowledge is the light of the mind."

