

THOMAS MONTGOMERY BARN AND HOUSE

WHITE CLAY CREEK HUNDRED

NEW CASTLE COUNTY, DELAWARE

Prepared by

Bernard L. Herman  
David L. Ames  
Gabrielle M. Lanier  
Nancy Van Dolsen

Center for Historic Architecture and Engineering  
College of Urban Affairs and Public Policy  
University of Delaware  
Newark, Delaware

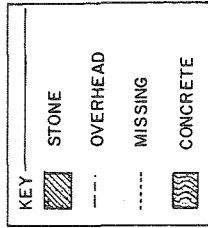
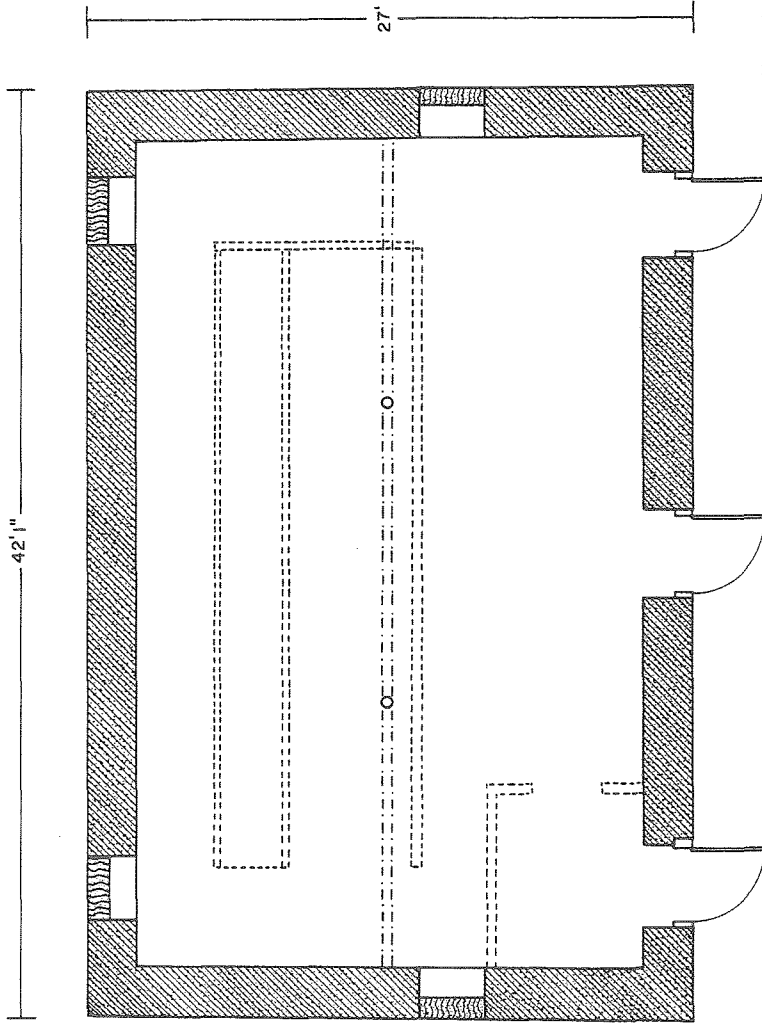

LOWER LEVEL



SCALE 1/4" = 1'

DRAWN BY: NANCY VAN DOUSEN, 1991

CHAE  
UNIVERSITY OF DELAWARE  
NATIONAL PARK SERVICE  
UNITED STATES DEPARTMENT OF THE INTERIOR

NAME AND LOCATION OF STRUCTURE  
THOMAS MONTGOMERY BARN  
WHITE CLAY CREEK HUNDRED, NEW CASTLE COUNTY, DELAWARE

SURVEY NO.

HISTORIC AMERICAN  
BUILDINGS SURVEY  
SHEET 1 OF 2 SHEETS

DATE OF DRAWING

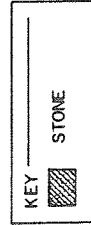
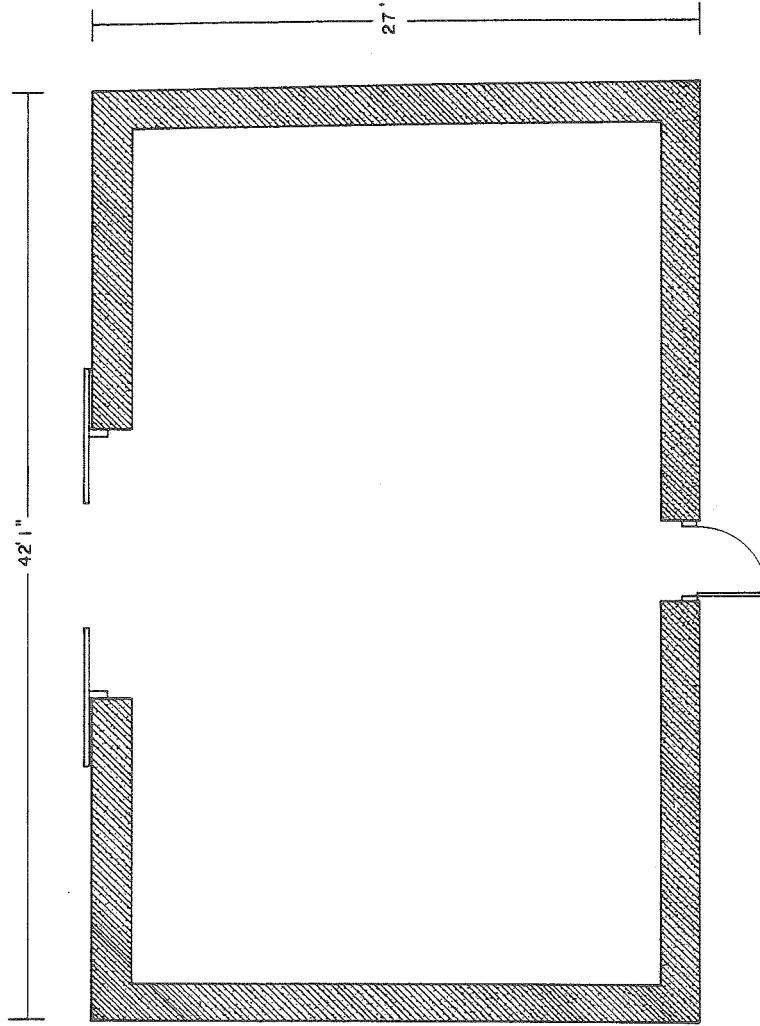

UPPER LEVEL



SCALE: 1/4" = 1'

DRAWN BY: NANCY VAN DOLSEN, 1991

C.H.A.E.  
UNIVERSITY OF DELAWARE  
NATIONAL PARK SERVICE  
UNITED STATES DEPARTMENT OF THE INTERIOR

NAME AND LOCATION OF STRUCTURE

THOMAS MONTGOMERY BARN  
WHITE CLAY CREEK HUNDRED, NEW CASTLE COUNTY, DELAWARE

SURVEY NO.

HISTORIC AMERICAN  
BUILDINGS SURVEY  
SHEET 2 OF 2 SHEETS

DATE OF RECORD

IF REPRODUCED, PLEASE CREDIT: HISTORIC AMERICAN BUILDINGS SURVEY, NATIONAL PARK SERVICE, NAME OF DELINEATOR, DATE OF THE DRAWING

HISTORIC AMERICAN BUILDINGS SURVEY

INDEX TO PHOTOGRAPHS

Thomas Montgomery Barn  
White Clay Creek Hundred  
New Castle County  
Delaware

HABS No. DE-

David L. Ames, Photographer

Fall 1990

- DE- -1 PERSPECTIVE OF NORTHWEST AND SOUTHEAST SIDES, LOOKING EAST
- DE- -2 NORTHWEST ELEVATION, LOOKING SOUTHEAST
- DE- -3 PERSPECTIVE OF NORTHEAST AND SOUTHEAST SIDES, LOOKING WEST
- DE- -4 PERSPECTIVE OF SOUTHEAST SIDE, LOOKING NORTHEAST
- DE- -5 DETAIL OF NORTHWEST ELEVATION

HISTORIC AMERICAN BUILDINGS SURVEY  
SEE INDEX TO PHOTOGRAPHS FOR CAPTION

HABS No. DE — —1

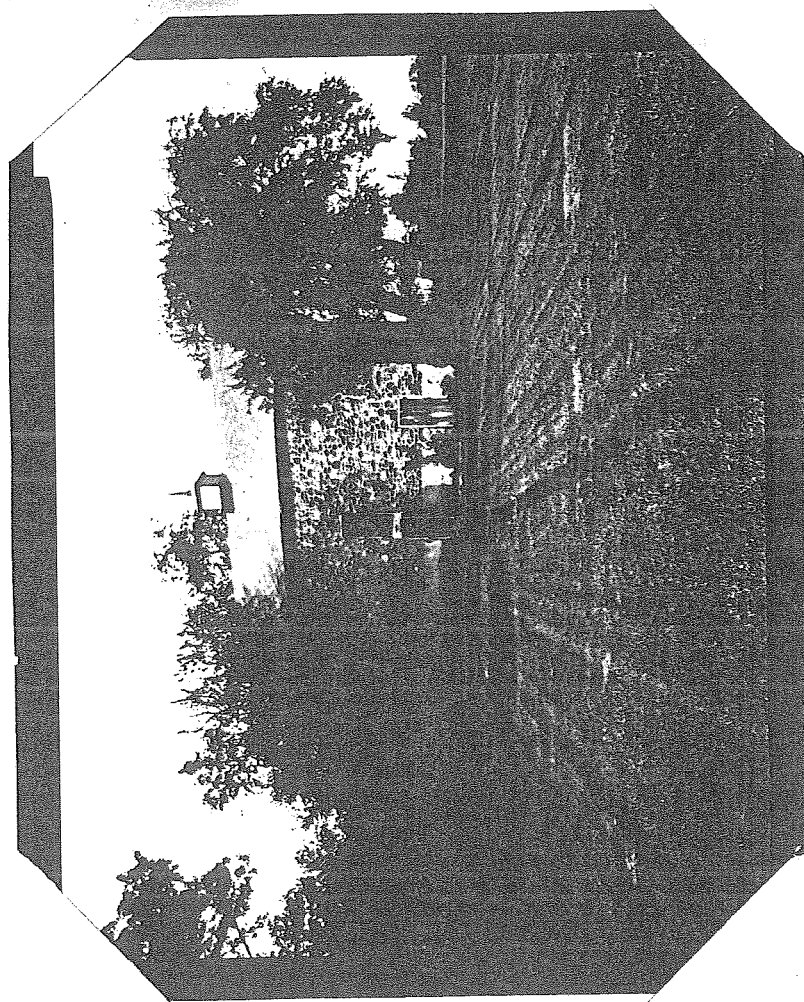

HISTORIC AMERICAN BUILDINGS SURVEY  
SEE INDEX TO PHOTOGRAPHS FOR CAPTION

HABS No. DE - -2

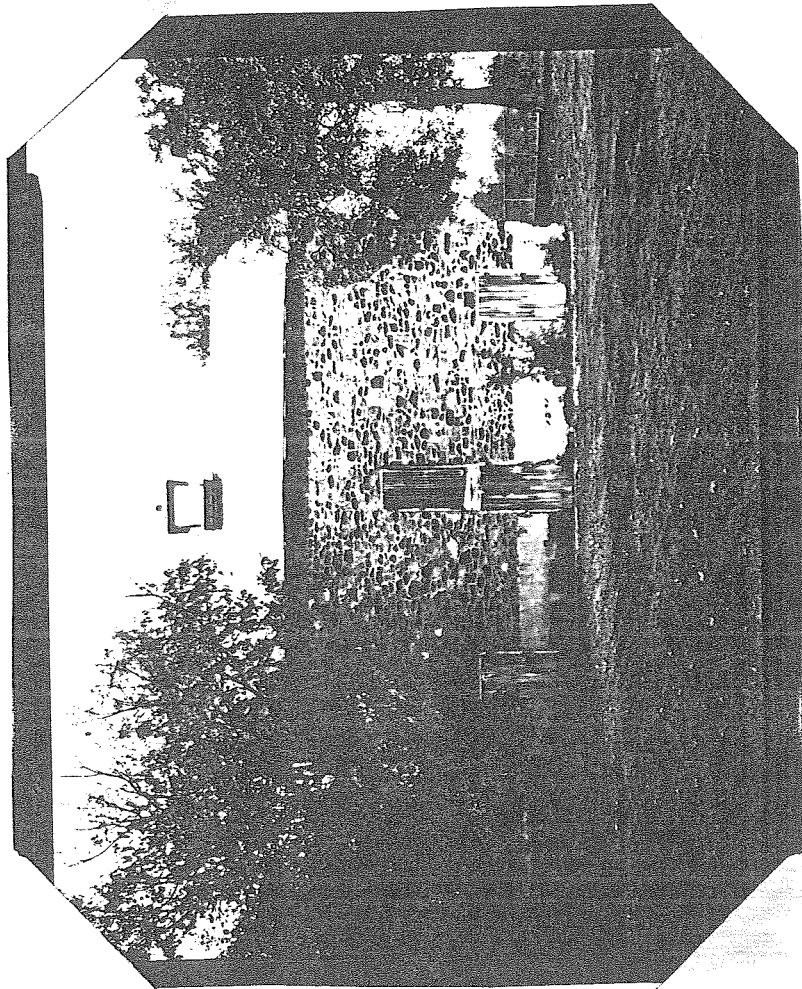

HISTORIC AMERICAN BUILDINGS SURVEY  
SEE INDEX TO PHOTOGRAPHS FOR CAPTION

HABS No. DE -

-3.

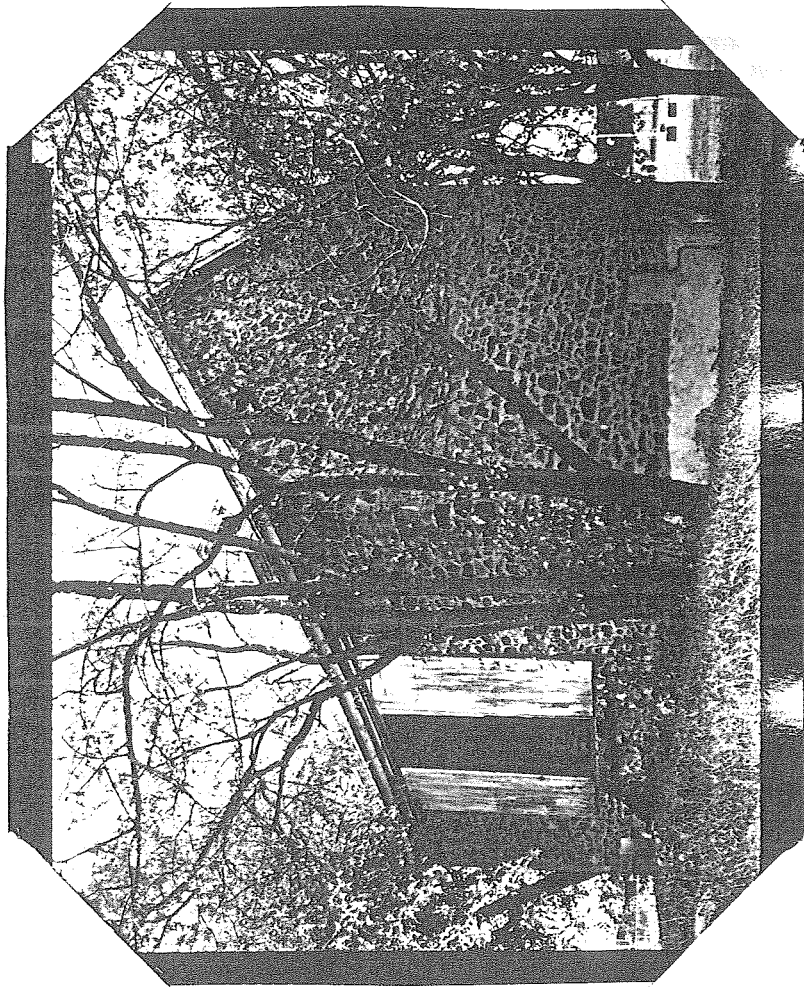

HISTORIC AMERICAN BUILDINGS SURVEY  
SEE INDEX TO PHOTOGRAPHS FOR CAPTION

HABS No.

DE -

-4

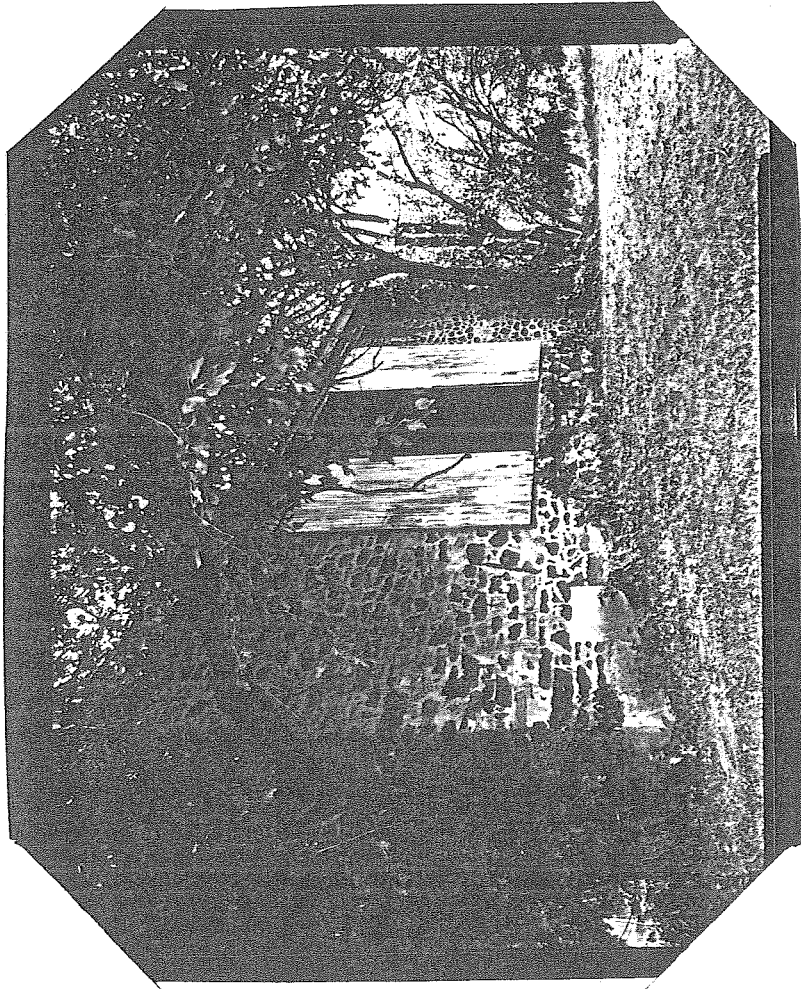



HISTORIC AMERICAN BUILDINGS SURVEY  
SEE INDEX TO PHOTOGRAPHS FOR CAPTION

HABS No. DE -

-5

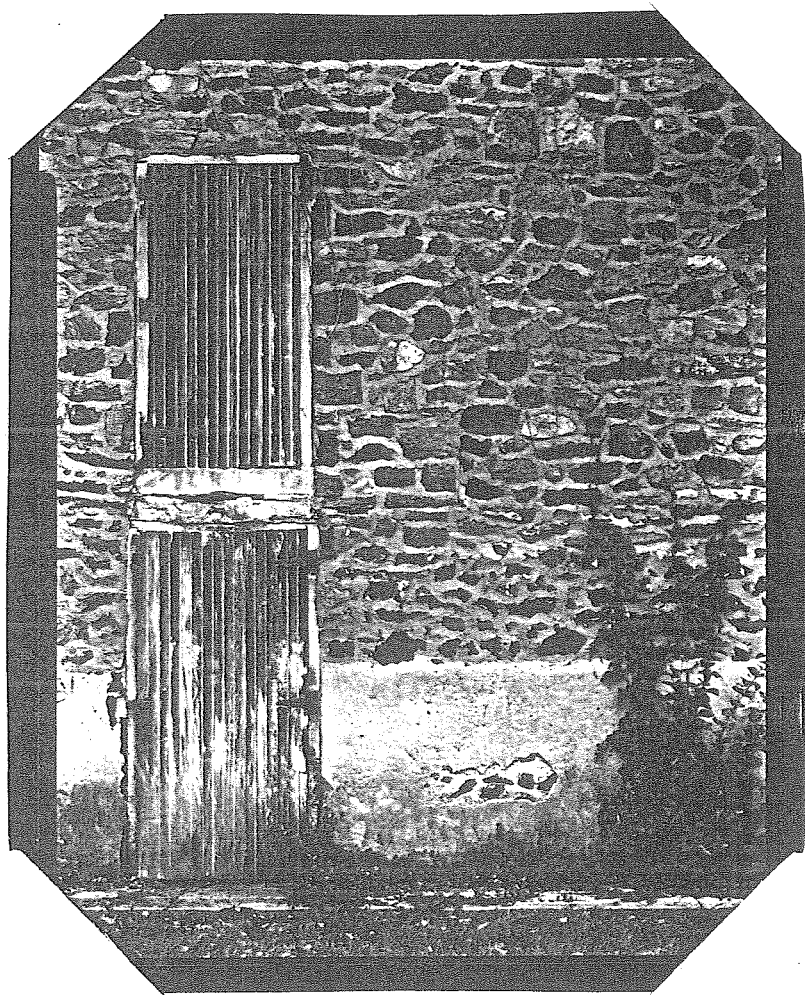

ARCHITECTURAL DATA FORM

STATE Delaware	COUNTY New Castle	TOWN OR VICINITY Newark Vicinity White Clay Creek Hundred
HISTORIC NAME OF STRUCTURE (INCLUDE SOURCE FOR NAME) Montgomery, Thomas Barn		HABS NO.
SECONDARY OR COMMON NAMES OF STRUCTURE N/A		
COMPLETE ADDRESS (DESCRIBE LOCATION FOR RURAL SITES) Southeast corner, Rte 273 and Eagle Run Road, Newark, Delaware 19711		
DATE OF CONSTRUCTION (INCLUDE SOURCE) early-to-mid- nineteenth century		ARCHITECT(S) (INCLUDE SOURCE) N/A
SIGNIFICANCE (ARCHITECTURAL AND HISTORICAL, INCLUDE ORIGINAL USE OF STRUCTURE) One of the few stone bank barns in New Castle County, Delaware.		
STYLE (IF APPROPRIATE) Bank Barn		
MATERIAL OF CONSTRUCTION (INCLUDE STRUCTURAL SYSTEMS) Rubble stone on all elevations.		
SHAPE AND DIMENSIONS OF STRUCTURE (SKETCHED FLOOR PLANS ON SEPARATE PAGES ARE ACCEPTABLE) 27'0" by 42'1"		
EXTERIOR FEATURES OF NOTE Fenestration is intact on facade; barn retains its cupola.		
INTERIOR FEATURES OF NOTE (DESCRIBE FLOOR PLANS, IF NOT SKETCHED) Lower level retains evidence of early twentieth-century concrete troughs and stalls.		
MAJOR ALTERATIONS AND ADDITIONS WITH DATES Bridge to upper level has been removed; original lower level partitioning was removed; interior framing was replaced during the twentieth century.		
PRESENT CONDITION AND USE None, scheduled for demolition.		
OTHER INFORMATION AS APPROPRIATE		
SOURCES OF INFORMATION (INCLUDING LISTING ON NATIONAL REGISTER, STATE REGISTERS, ETC.)		
COMPILER, AFFILIATION Gabrielle Lanier and Nancy Van Dolsen, University of Delaware, Center for Historic Architecture and Engineering.		DATE January 14, 1991

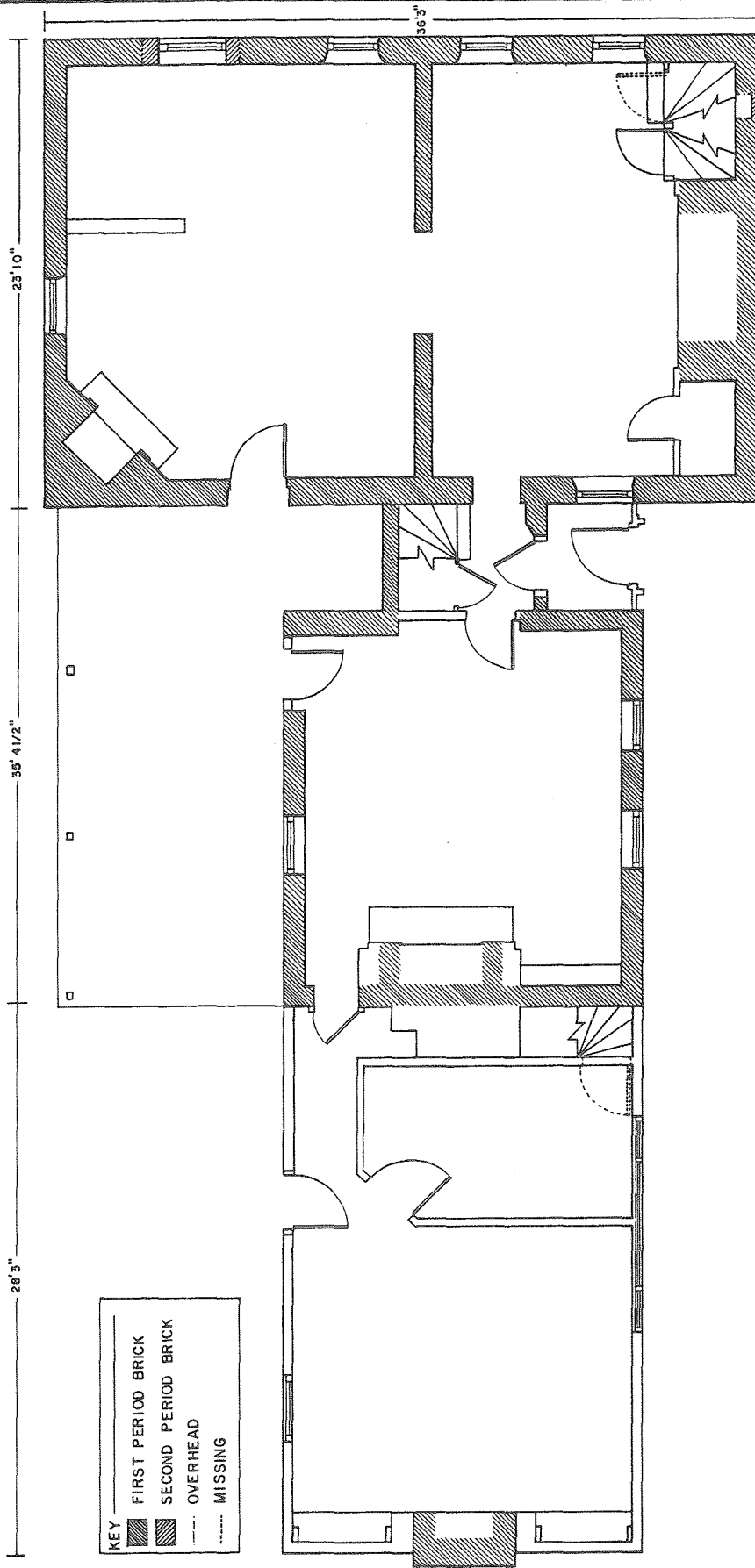

FIRST FLOOR PLAN

DRAWN BY: NANCY VAN DOLSEN, 1931

C. H. A. E.  
UNIVERSITY OF DELAWARE  
NATIONAL PARK SERVICE  
UNITED STATES DEPARTMENT OF THE INTERIOR

NAME AND LOCATION OF STRUCTURE  
**THOMAS MONTGOMERY HOUSE**  
WHITE CLAY CREEK HUNDRED, NEW CASTLE COUNTY, DELAWARE

SURVEY NO.

HISTORIC AMERICAN  
BUILDINGS SURVEY  
SHEET 1 OF 2 SHEETS

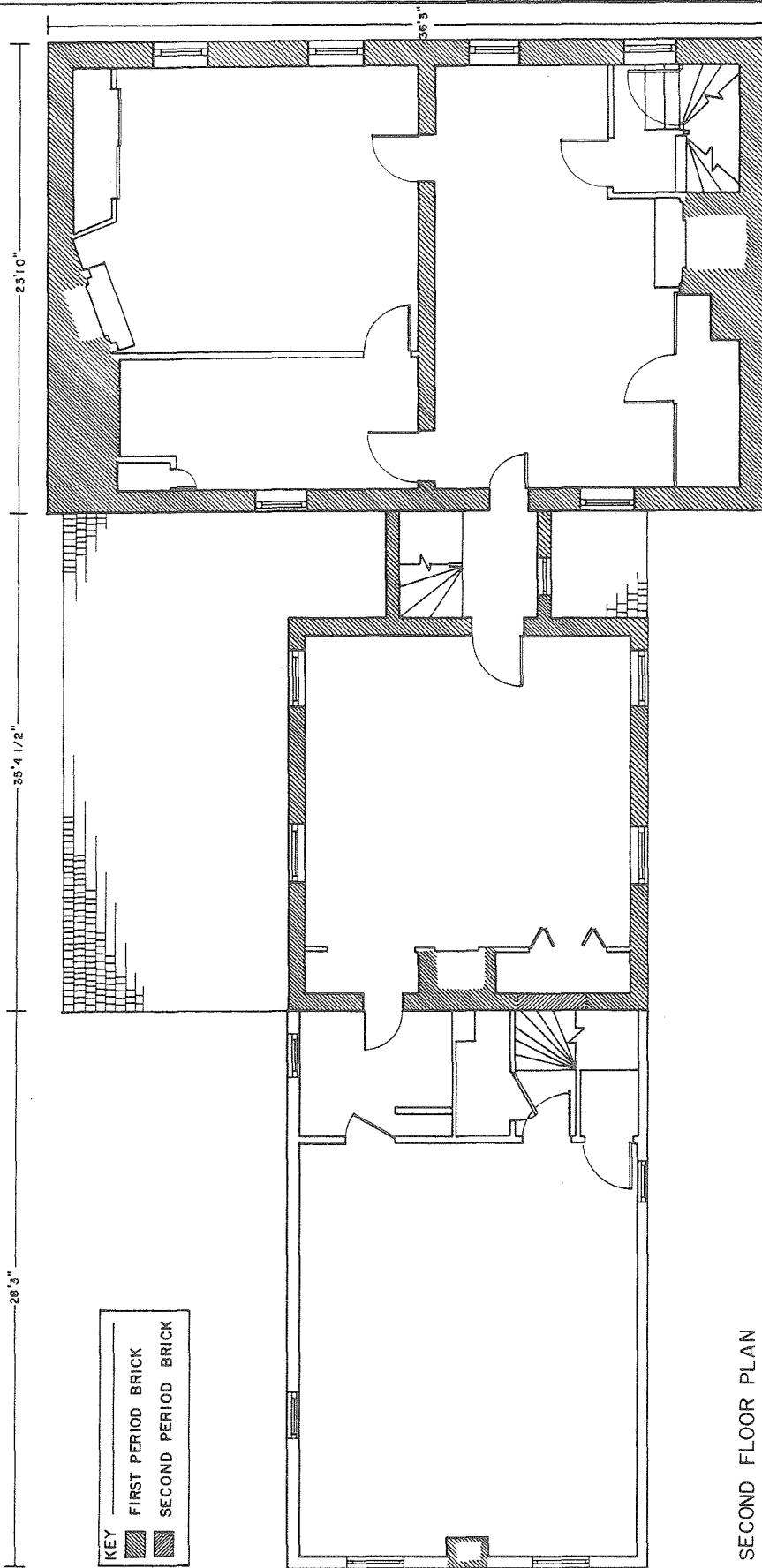

SECOND FLOOR PLAN

DRAWN BY: NANCY VAN DOLSEN

C.H.A.E.

UNIVERSITY OF DELAWARE  
DEPARTMENT OF THE INTERIOR

NAME AND LOCATION OF STRUCTURE

THOMAS MONTGOMERY HOUSE  
WHITE CLAY CREEK HUNDRED, NEW CASTLE COUNTY, DELAWARE

SURVEY NO.

HISTORIC AMERICAN  
BUILDINGS SURVEY  
SHEET 2 OF 2

DATE OF DRAWING

HISTORIC AMERICAN BUILDINGS SURVEY

INDEX TO PHOTOGRAPHS

Thomas Montgomery House  
White Clay Creek Hundred  
New Castle County  
Delaware

HABS No. DE-

David L. Ames, Photographer

Fall 1990

- DE- -1 PERSPECTIVE OF WEST ELEVATION, LOOKING EAST
- DE- -2 ELEVATION OF WEST SIDE, LOOKING SOUTHEAST
- DE- -3 SECOND FLOOR, SOUTHEAST ROOM, LOOKING SOUTHEAST
- DE- -4 SECOND FLOOR, SOUTHEAST ROOM, LOOKING SOUTHEAST

HISTORIC AMERICAN BUILDINGS SURVEY  
SEE INDEX TO PHOTOGRAPHS FOR CAPTION

HABS No. DE-

-1

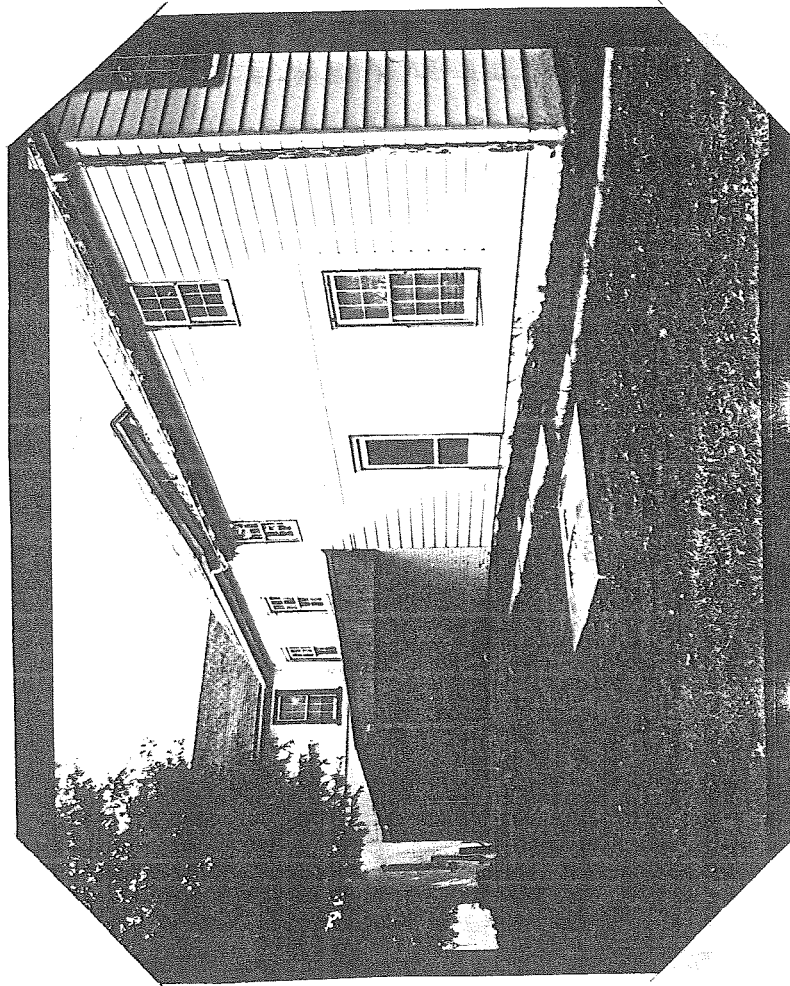

HISTORIC AMERICAN BUILDINGS SURVEY  
SEE INDEX TO PHOTOGRAPHS FOR CAPTION

HABS No. DE - - 2

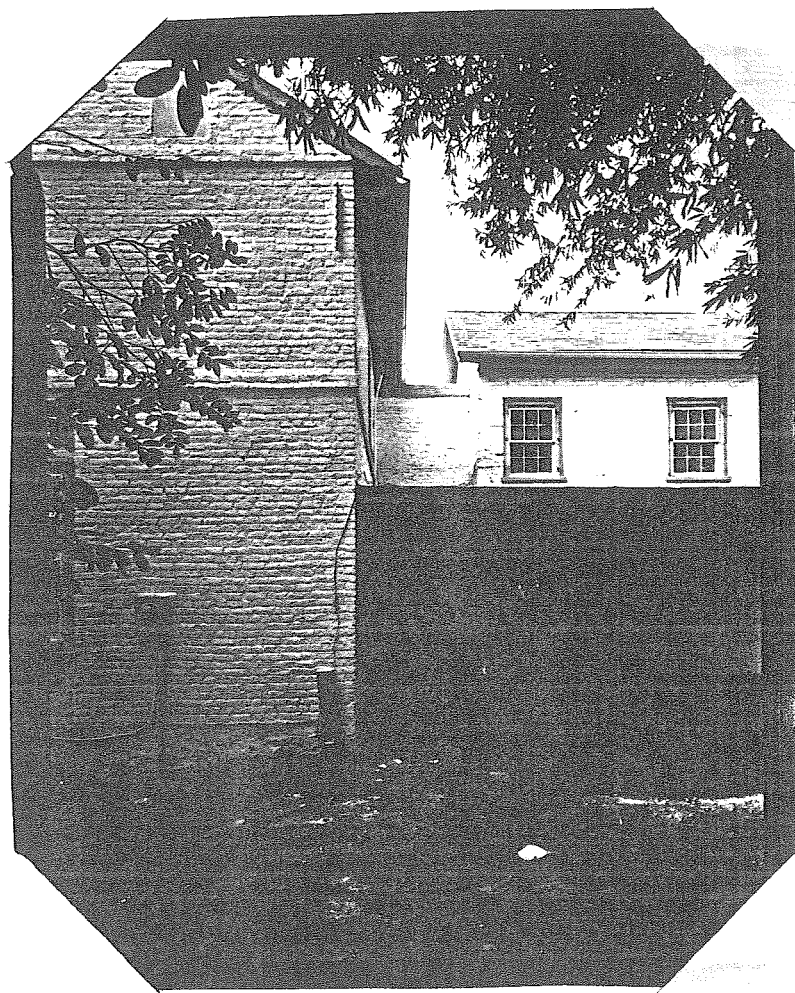

HISTORIC AMERICAN BUILDINGS SURVEY  
SEE INDEX TO PHOTOGRAPHS FOR CAPTION

HABS No. 36-1

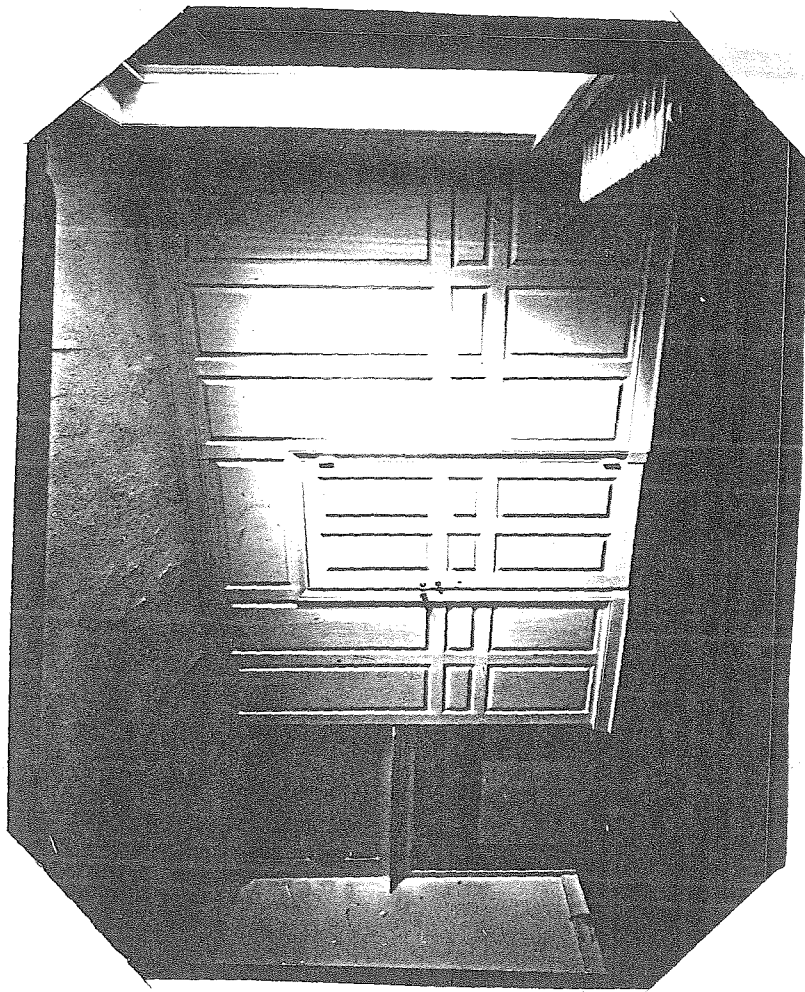



HISTORIC AMERICAN BUILDINGS SURVEY  
SEE INDEX TO PHOTOGRAPHS FOR CAPTION

HABS No. D

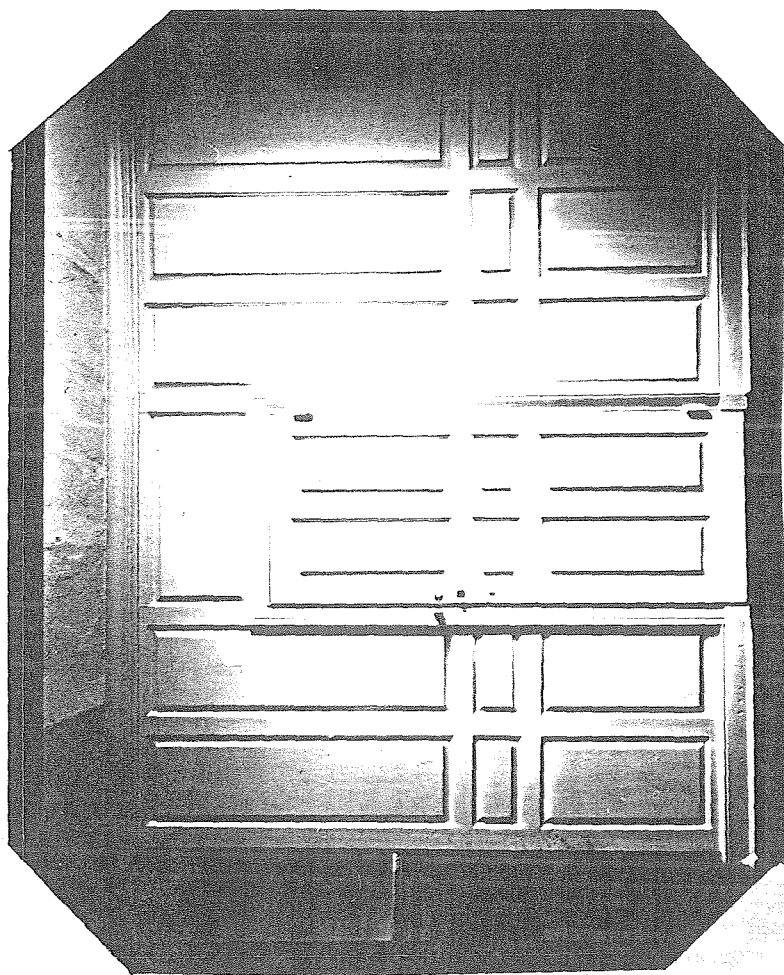

# ARCHITECTURAL DATA FORM

STATE Delaware	COUNTY New Castle	TOWN OR VICINITY Newark Vicinity White Clay Creek Hundred
HISTORIC NAME OF STRUCTURE (INCLUDE SOURCE FOR NAME) Montgomery, Thomas House		HABS NO.
SECONDARY OR COMMON NAMES OF STRUCTURE The Newry		
COMPLETE ADDRESS (DESCRIBE LOCATION FOR RURAL SITES) Southeast corner, Rte 273 and Eagle Run Road, Newark, DE 19711		
DATE OF CONSTRUCTION (INCLUDE SOURCE) ca. 1740(Herman, Architecture..., 107)	ARCHITECT(S) (INCLUDE SOURCE) N/A	
SIGNIFICANCE (ARCHITECTURAL AND HISTORICAL, INCLUDE ORIGINAL USE OF STRUCTURE) The Montgomery House is an important example of mid-eighteenth-century elite farm housing and is most notable for the second floor fielded paneled wall and its eighteenth-century repairs to the roof framing.		
STYLE (IF APPROPRIATE) Georgian		
MATERIAL OF CONSTRUCTION (INCLUDE STRUCTURAL SYSTEMS) Brick with rubble stone foundation. Brick bond on facade of main block is Flemish bond; common bond brickwork on other elevations.		
SHAPE AND DIMENSIONS OF STRUCTURE (SKETCHED FLOOR PLANS ON SEPARATE PAGES ARE ACCEPTABLE) Main block (period I): 36'3" by 23'10"; Hyphen (period II): 5'7 1/2" by 2'1"; Kitchen (period II): 35'4 1/2" by 18'4"; Frame addition (period III): 28'3" by 18'4".		
EXTERIOR FEATURES OF NOTE Main block features brick dripcourse (for pent roof) between first and second floors on all elevations; brick dripcourse is also located at cornice level on gable-end walls of main block.		
INTERIOR FEATURES OF NOTE (DESCRIBE FLOOR PLANS, IF NOT SKETCHED) Original fielded-panel fireplace wall, southeast wall, southeast room, second floor, main block. Eighteenth-century repairs to common rafters of main block. Also significant is the hyphen between the main block and kitchen which features a staircase.		
MAJOR ALTERATIONS AND ADDITIONS WITH DATES Service wing and hyphen added ca. 1830. Frame addition to service wing possibly dates to the twentieth century. Some interior alterations on the first floor, main block date to the late twentieth century.		
PRESENT CONDITION AND USE Presently in good condition; the house is used as office space.		
OTHER INFORMATION AS APPROPRIATE		
SOURCES OF INFORMATION (INCLUDING LISTING ON NATIONAL REGISTER, STATE REGISTERS, ETC.) Bernard L. Herman, Architecture and Rural Life in Central Delaware (University of Tennessee Press, 1987).		
COMPILER, AFFILIATION Bernard L. Herman and Nancy Van Dolsen, University of Delaware, Center for Historic Architecture and Engineering		DATE January 14, 1991