

NEWARK POST

❖ Greater Newark's Hometown Newspaper Since 1910 ❖

94th Year, Issue 3

© 2003

February 7, 2003

Newark, Del. • 50¢

UP FRONT

Getting what they deserve

By JIM STREIT

NEWARK POST STAFF WRITER

BELFAST, MAINE – It's 11 degrees below zero as I write. My motel room has a door to the outside but it does not seal tightly. My fingers are so cold I can barely type. I think I'll put my gloves on.

Iy pikl inm thf midddy farf, givoen thje circumsszstances. I think I'll take my gloves off.

I haven't been back to coastal Maine in a decade. When we lived in Waldo

County from 1988 to 1992, I always enjoyed winter. Yes, the snow and cold could be bothersome if you allowed it to get to you. But the grandest benefit was the increased interaction with friends and family. Mainers get more fraternal when the cold sets in. I wanted to get another taste of this warmth, hence, this trip.

The Kingston Trio performed a song on their first Decca album in 1964 titled "Poverty Hill." Nick, Bob and John sang, "...the summer folks call it Paradise Mountain, but we call it Poverty Hill."

And so it was here in Belfast and Waldo County 15 years ago.

The mid-coast region was jammed with mini-vans and

See UP FRONT, 7 ►



Streit

CARVING OUT HIS NICHE

By ROBIN BROOMALL

NEWARK POST STAFF WRITER

NEED a life-sized statue of Robert E. Lee? A six-foot cigar store Indian? A bronze water fountain of dolphins? Or Elvis with his guitar?

These are only a few of the hundreds of wood carved and bronze cast statues, figurines, garden fountains, and decorative items designed by Darren Hussey, of Newark.

Hussey's company, All Classics Ltd., started partly out of necessity and a little bit of a desire to have his own business.

Twelve years ago Hussey's full-time job was sales in the electronics business. But when the bottom dropped out of the electronics industry in the early 90s, he found himself out of a job.

Carving decoy ducks was a hobby Hussey really enjoyed, but he knew it would take carving more than just a few decoys to make a living. He also knew to make a go of his business he needed good quality pieces and good prices.

So he decided to follow the larger companies and go overseas with his designs.

He started his business in his garage, designing cigar store Indians. He had

See NICHE, 19 ►

Newark man turns hobby into solid business



Cafe heads d'town

Planners recommend Cafe Napoli at former Fatty Patty's site

By ERIC G. STARK

NEWARK POST STAFF WRITER

With such praise as being called a landmark for the area and an incredible addition, plans for a Cafe Napoli restaurant on Main Street took a positive step closer to becoming reality.

The Newark Planning Commission unanimously passed a motion Tuesday night to recommend approval to City Council for the minor subdivision and parking waiver for property which formerly housed Fatty Patty's at 76 East

See NAPOLI, 18 ►

Permits may be required

By ROBIN BROOMALL

NEWARK POST STAFF WRITER

A proposal for a new rental permit for multi-family dwellings in mixed-use facilities could create an additional \$2,035.00 in revenue for the city.

On Newark city council's agenda for this Monday is the second reading for a proposed change in the ordinance for property maintenance code that would require a rental permit for multi-family dwellings in mixed-use facilities. The meeting will start at 7:30 p.m. in the Municipal Building on Elkton Road.

Under the proposed change multi-family dwellings would include "residential units of any number located in buildings that contain non-residential use groups."

See COUNCIL, 19 ►



7 99462 00002 3

Can we help?

Offices: The paper's offices are located conveniently in the Robscott Building, 153 E. Chestnut Hill Rd., Newark, DE 19713. Office hours are 8:30 a.m. to 5 p.m. weekdays.

Phone: (302) 737-0724

Facsimile: (302) 737-9019

e-mail: newpost@dca.net

To subscribe: Call 737-0724 or 1-800-220-3311. Cost is \$15.95 per year to New Castle County addresses. To begin a subscription, simply call.

To place a classified: Call 737-0724 or 1-800-220-3311.

To place a display ad: Call 737-0724 or 1-800-220-3311.

THE STAFF of the *Newark Post* is eager to assist readers and advertisers. Reporters, writers, editors and salespeople can be contacted as listed:

James B. Streit, Jr. is the publisher of the *Newark Post*. He sets policies and manages all departments in the Newark office. Call him at 737-0724.

Eric G. Stark is the news editor. He leads the day-to-day operation of the newsroom. Call him at 737-0724.

Marty Valania prepares the sports pages of this newspaper. The sports editor is seldom in the office, however, he checks in frequently. Leave messages for Marty at 1-800-220-3311.

Kathy Burr is the office manager and editorial assistant who processes most press releases. She prepares obituaries and People briefs. She is assisted by **Ginni Buongiovanni**. Contact them at 737-0724.

Robin Broomall is a staff reporter. Reach her at 737-0724.

Phil Toman has been the paper's arts editor since 1969. Well-known in the arts community, he writes his weekly column from his Newark home. Leave messages for him at 737-0724.

Other contributing writers include Chuck Ballard, Jack Bartley, Tracy Bachman, Elbert Chance, Marvin Hummel, Mike Prokop and April Smith. Leave messages for them at 737-0724.

Ed Hoffman is the *Newark Post's* advertising director and manages the local sales team. He can be reached at 1-800-220-3311.

Jim Galoff services automotive advertising clients in the Newark, Bear, Glasgow and Routes 40/13 area. Call him at 1-800-220-3311.

Betty Jo Trexler sells real estate advertising. She can be reached simply by calling 1-800-220-3311.

Jenifer Evans sells ads in the downtown Newark area. She can be reached simply by calling 1-800-220-3311.

Tim Moore sells ads in the Route 40 corridor. He can be reached by calling 1-800-220-3311.

Our circulation manager is **Mary Ferguson**. For information regarding subscriptions, call 1-800-220-3311.

The Newark Post is published Friday by Chesapeake Publishing Corporation. News and local sales offices are located in the Robscott Office Center, 153 E. Chestnut Hill Rd., Newark, DE 19713. All advertising and news are accepted and printed only at the sole discretion of the publisher. The *Newark Post* is a proud member of the Maryland-Delaware-D.C. Press Association, Suburban Newspapers of America, the National Newspaper Association and the Downtown Newark Partnership.

POSTMASTER: Send address changes to: *Newark Post*, 153 East Chestnut Hill Road, Newark, DE 19713. Periodicals postage paid at Newark, Del., and additional offices.

■ *Police Blotter* is compiled each week from the files of the *Newark Police Department*, *New Castle County Police* and the *Delaware State Police* by the newspaper staff.

Gunman robs liquor store

TWO gunmen robbed a busy South College Avenue liquor store last Friday, Jan. 31, Newark police reported.

Officers said two black males, 20 to 25 years old, entered Peddlers Pit Stop, 610 S. College Ave., at 7:26 p.m. The two displayed a gun and took an undisclosed amount of cash before fleeing on foot.

K-9 dogs and police searched the area but failed to immediately locate the suspects.

Investigation is continuing. Any person with information about the robbery is asked to call Newark police at 366-7110, ext. 135.

Man, 20, arrested at gunpoint here

A 20-year-old Newark man was taken into custody at gunpoint following a shoplifting and chase that began at the Pathmark store in College Square shopping center.

Newark police said they were alerted at 3:07 p.m. on Friday, Jan. 31, that a shoplifting suspect, who had been stopped by store security personnel, pulled a knife and began slashing at the store employees.

Police said the suspect ran and jumped into the back of a pick-up truck. When he was surrounded by security personnel, the man again began slashing at his pursuers. The man then fled on foot with store personnel and, soon, Newark and New

Register now for NPD's youth academy

THE Newark Police Department will host its third annual Youth Police Academy for 30 young adults between the ages of 12 and 17, June 16 to 20.

The program is designed to give young people, who are interested in law enforcement or emergency services as a career goal, an opportunity for insight to learn first-hand about the duties and responsibilities related to these professions.

The academy cadets will participate in a paramilitary and disciplined environment, which will include class study on: modern day police academics, leadership and character building, crime scene processing, volunteer projects, cultural diversity, personal safety, and daily physical fitness activity.

Police Officers and Emergency Services Personnel

from various agencies throughout the State of Delaware will participate in the education of the cadets. In keeping with the academy's principle message, which is devoted to the recognition of the sacrifice and selflessness made by these professionals, they will take a field trip to Washington, D.C. to visit sites dedicated to these heroes.

The program cost is \$100 and space is limited; it will be filled on a "first come first served basis." The application period opened Feb. 1 and will close April 30, or earlier if capacity has been met.

Persons with questions can contact the program's administrator, Sgt. Gerald R. Simpson at 366-7110 ext. 125 or check out the website at http://newark.de.us/docs/departments/youth_academy.html

Castle County police in pursuit. The suspect was taken into custody in Kimberton, police said.

Damion R. Mata, 20, of Kimberton Drive, Newark, was charged with robbery, aggravated menacing and possession of a deadly weapon during the commission of a felony. He was arraigned, then taken to Gander Hill prison after failing to post \$220,000 cash bail.

Two gunmen rob travelers

Five persons — including a month-old baby — were robbed at gunpoint in the unit block Prospect Avenue at 1 a.m. Saturday, Feb. 1.

Newark police said the victims were in a car and stopped on Prospect to drop off a passenger.

Two men inside a gold, four-door Chrysler arrived and blocked the driveway where the victims' car was parked, police said.

Each displayed a silver handgun and demanded cash and other items. The suspects took an undisclosed amount of cash, got back into their vehicle and fled eastbound on Prospect Avenue, police said.

Investigation is continuing, police said. No one was injured.

The suspects are described by police as: a black male, 18-22 years-old, around 5-foot-8, 130-140 pounds, wearing a black hooded sweatshirt and blue jeans; and a black male, 18-22 years-old, 5-10 to 6 feet tall, 180-190 pounds, with slight facial stubble, wearing a black hooded sweatshirt.

Police have asked any person with information about the armed robbery to contact Det. Andrew Markovitz at 366-7100, ext. 135, or Crime Stoppers at 1-800-TIP-3333.

Cash taken during break-in

Newark police said an undisclosed amount of cash, DVD player and Playstation were taken from a home in the unit block Elkton Road, it was reported at 8:10 p.m. on Friday, Jan. 31.

Police said entry was gained through a bedroom window and the intruders exited through a rear door. The residence was ransacked.

Investigation is continuing. The owner's loss was estimated to be \$804.

Man arrested outside Kate's

A 23-year-old Surf City, N.J., man was arrested outside Klondike Kate's early Sunday morning, Feb. 2, after he had been ordered out of the popular Main Street nightspot.

According to Newark police officers who were working a plainclothes alcohol-enforcement detail at 1:29 a.m., a man wearing a shirt that read "Kiss Me, I'm Drunk" was observed standing on the steps of Kate's stopping patrons exiting the bar and asking them to read his shirt.

Police said bouncers escorted the man off of the restaurant property and told him not to return.

Officers said they watched as the man stood inches from the deck outside Klondike Kate's. When a bouncer approached, police said the man starting screaming "I'm not on your deck" to the degree that his face became very red.

Police approached the man and ordered him to calm down, but the man ran to a nearby sign pole,

twirled around and continued screaming. When one of the undercover officers displayed his badge, the man shoved the policeman and screamed an obscenity. Police placed the man under arrest.

Thomas E. Sokolis was charged with disorderly conduct and offensive touching, and was released pending a court appearance.

Armed robbery on Barksdale Road

The Newark Police Department is investigating an armed robbery on Monday, Feb. 3 on Barksdale Road near Colonial Court.

Newark police said the victim was walking eastbound on Barksdale near Colonial when a dark-colored car stopped near her. The two occupants of the car got out; one was armed with a knife. Police said the pair pushed the woman to the ground and stole her purse. The suspects then fled in the car.

During the struggle, the victim was struck in the face by the knife, causing a small laceration to her cheek. She also suffered sprains to her ankle and wrist, police said.

The suspects are two white males, 20-30 years of age.

Information regarding this incident can be reported to Det. Andrew Markovitz at 366-7100 ext. 135 or anonymously to Crime Stoppers at 1-800-TIP-3333.

SWAT team storms home in Salem Woods

On Wednesday, Jan. 29, the New Castle County Police SWAT Team arrested Dwayne Sullivan after executing a search warrant at a home in Salem Woods.

Police said Sullivan, 21, was wanted for an armed robbery that occurred last July in the community of Sparrow Run. He is accused of robbing a 27-year-old Elkton, Md., man at gunpoint in the early morning hours. Police assert Sullivan and at least one other person brutally beat the victim during the robbery.

Investigators received information regarding his whereabouts on Jan. 29. At about 7 a.m., detectives and SWAT team members set up surveillance near a home in the unit

See **BLOTTER**, 17



**Woody's
CRAB
HOUSE**

Share Your Love at Woody's

Serving Lunch & Dinner
Tues.-Thurs. 11:30-8; Fri. & Sat 11:30-9; Sun. 11:30-7; Closed Mon.

Main St., North East, MD • 410-287-3541
www.woodyscrabhouse.com

Farrell wants to retain council seat

By ERIC G. STARK

NEWARK POST STAFF WRITER

NEWARK city councilmember John Farrell IV announced Monday that he is seeking reelection to the District One seat in the April election.

He joins current councilmember Jerry Clifton, who has already said he is running for reelection in District Two. Last month Dave Athey announced his candidacy for the vacated District Four seat, which was formerly held by council member Tom Wampler, who decided not to run for a seventh term.

"I have been happy to serve on city council for my neighbors of the First District, and I would like to continue that service," Farrell said. "Newark has been good to me, and I have made many

friends in the city over the years."

His background in emergency services, he believes, has given him the insight on what is needed for the continued protection of the City of Newark. He listed increasing the size of the police department and working to fund programs needed to outfit the department with the latest in crime fighting technology as two of his achievements in law enforcement.

Related to his job in emergency service, the sprinkler system ordinance he helped write and sponsor has made Newark a leader in life safety issues in the nation, he said. This fire sprinkler system became very helpful at preventing a potential disaster during a fire at Newark Manor Nursing Home two weeks ago. The sprinklers helped to contain the fire.

When he first joined council,

Farrell said he worked to stabilize the rental issues in Newark neighborhoods. The ordinances were adopted to protect the rental

properties and maintain the residential make-up of the neighborhoods.

With the support of Newark Mayor Hal Godwin and other councilmembers, Newark took the lead in implementing another in a series of life-saving ordinances.

"I introduced an initiative to reduce the blood alcohol content for driving under the influence from .10 to .08. I see the tragic consequences of traffic accidents involving drinking and driving



Farrell

first hand from my involvement with the fire department and working on the ambulance. Newark's DUI ordinance will most likely become the blueprint for the entire state.

Farrell said he enjoys working with Delaware's Secretary of Transportation Nathan Haywood on traffic issues in Newark. He said DelDOT has done some good things in Newark, but there is more to do.

"Lack of a smooth traffic flow through three or four city intersections makes me angry, and I am sure we can convince DelDOT to do a better job with traffic in Newark," he said. "The realignment and standardization of pedestrian crosswalks and bicycle lanes in our city is a project that I have also asked DelDOT to complete."

The mayor and council's fierce protection of Newark's

right of annexation has enabled new industry to locate in Newark and has allowed for the expansion of the Newark Charter School within the city limits.

"I work closely with the residents in the neighborhoods I serve," Farrell said.

"From parking issues in Blair Village, DART bus routes in Nottingham Green, traffic control signs in Oaklands, leaf collection in Timber Creek and traffic concerns in Abbottsford, I pride myself in the attention to detail that has become the history of every city councilmember who has served the First District," he said.

"I strive to maintain the excellent delivery of city services to all of our town's people and I look forward to the opportunity of continuing to represent my neighbors on city council," said Farrell.

Concert set Feb. 16

The Capitol Brass and three organists will join forces in a concert entitled "Piping to the Angels" on Sunday, Feb. 16 at the Cathedral of St Peter, West and Sixth streets, Wilmington.

The program begins at 2:30 p.m. and a suggested donation of \$10 per person or \$15 per family is requested.

The Capitol Brass is under the direction of Donald L. Bansbach who plays trombone.

Other members of the group are John Band - tuba, Amy Boyd - horn, along with trumpet players Jeff Mark and Reed Gallo.

Organists performing on the program include Robert Wallace - St Thomas Episcopal Church, Quentin Lane, Newark United Methodist Church, and Michael Davidson - Cathedral of St Peter.

Guest soloist at the concert will be coloratura soprano Mary Ellen Schaubert of Wilmington. As an opera

singer she has performed with such companies as Gold Coast Opera, Pennsylvania Opera Theatre, Queens Opera, Amato Opera, East Coast Opera, Mozart and Friends Opera Festival, and Goliard Music Festival. The *New York Times* reported that Ms Schaubert "sang with distinction" in her New York City debut as Isolde in Frank Martin's Oratorio "Le Vin Herbe" at Merkin Hall. She has received numerous awards for her gifted talent.

This spring, Mary Ellen will appear as Violetta in La Traviata at the Amato Opera, New York. Locally she is conductor of choirs at St Joseph on the Brandywine, Greenville. Mary Ellen studies with Dan Pressley and Dr. Nancy G. Pressley.

This year's concert features the baroque period and includes some of the most exciting music written for brass, organ, and voice. Among the composers to be heard are Bach, Handel, Gabrieli, Comprà, Marcello, and Pretorius. A rousing hymn tune, performed with the brass and organ, will involve the audience. The two organs at St Peters offer an excellent setting for a program of this type.

This is the fifth year that the Capitol Brass and Wilmington area organist have combined their talents to offer a program of majestic music seldom heard in a concert.

For more information, call 697-7759.



The Capitol Brass.



NEWARK POST PHOTO BY CHARLES BALLARD
It's a bit hard to see but the gray finch shown in the circle has taken up residence in the Acme store at Suburban Plaza.

Look who flew in!

By CHARLES BALLARD

NEWARK POST STAFF WRITER

FOR nearly three weeks, a small gray finch has claimed the produce and bakery section of a Newark grocery store as its temporary home.

A rogue bird has been staying out of the cold and living the good life for several weeks at the Acme supermarket at the Suburban Plaza on Elkton Road.

The bird flies harmlessly throughout the day in its corner of the store.

"This has been the longest time a bird has stayed in the store," said the store manager, who declined to give his name.

Employees at Acme did not want to give their names when discussing their uninvited houseguest. The feathered freeloader has eluded capture by the employees, who called several agencies such as the SPCA and Humane Society to ask for advice on how to catch it safely.

"We set several traps in parts of the store where the bird likes to visit," the Acme manager said. "We almost caught him several times with a net."

Customers appear unfazed by the bird perched on a light fixture above their heads.

"No one has complained about it, they just brought it to our attention," said another employee.

The bird, being a polite guest, has not damaged anything in the store, and an employee said it has not torn up anything, preferring to peck at stuff here and there.

Newark resident Marie Lunsford said she hopes it gets out of the store unharmed. She said she notices birds flying in and out of stores all the time in the summer. Lunsford's seven-year-old daughter, Amanda, stated the bird was cute and hopes it gets home to its family soon.

The store hopes to show its unwanted guest the door soon.

"He is loving life, but we really need him out," the store manager said.

On Campus

NEWS FOR NEWARK FROM THE UNIVERSITY OF DELAWARE

FOR YOU

Journalism, art conservation series readied

THE University of Delaware's spring 2003 lecture series at the Academy of Lifelong Learning in Wilmington will feature speakers on two topics: "The Journalist's World" and "Conservation of Cultural Property." The lectures will be held at Arshat Hall on the University's Wilmington campus, 700 Pennsylvania Ave., Fridays from 1-2:30 p.m.

"Journalist's World" will be held weekly from Feb. 14 to March 28. Experts in the field from Winterthur and UD will present "Conservation of Cultural Property," weekly, from April 11 to May 9. All sessions are free and open to the public.

On Feb. 14, Judith Miller, Pulitzer Prize-winning New York Times foreign correspondent, will present "Germs: Biological Weapons and America's Secret War."

On Feb. 21, John Taylor of the *News Journal*, will present "Why I Do What I Do: Editorial Writing in Delaware."

On Feb. 28, Ben Yagoda, author and UD professor of English, will present "The Journalism of the New Yorker."

On March 7, Kevin Kerrane, UD professor of English, will present "Documentary Journalism as Propaganda: The Films of Leni Riefenstahl, Hitler's Film-Maker."

On March 14, Sara Rimer, New York Times regional correspondent, will present "Privatizing Public Education: Jan Salkov and the Philadelphia Experiment."

On March 28, Ralph Begleiter, UD's Edward F. and Elizabeth Goodman Rosenberg Professor of communication, will present "The U.S. and the Middle East: Media, Image and Policy."

On April 11, Debra Hess Norris, UD professor of art conservation, will present "Don't Leave Grandma in the Attic: The Preservation of Photographic Legacy."

For more information call, (302) 573-4417 or visit www.continuingstudies.udel.edu/academy/home/lecture.shtml



TOM SAWYER ON STAGE AT UD FEB. 9

Through the magic of live musical theater, the all-time favorite character Tom Sawyer comes to life at the University of Delaware in a delightful production from American Family Theater's Broadway for Kids. The performance is scheduled at 2 p.m., Sunday, Feb. 9, in Mitchell Hall, South College Avenue, Newark. A special buffet luncheon is offered prior to the performance at 12:30 p.m. at the Blue and Gold Club on Kent Way. The performance is especially recommended for children in grades 4 to 8 or ages 9 to 13. Tickets are \$10 for the general public, \$8 for UD faculty, staff, alumni and senior citizens and \$6 for children and students. Ticket orders may be phoned in, using a credit card, to the Hartshorn box office at 831-2204 or purchased at the box office in Hartshorn Hall, corner of Academy Street and Park Place, from 10 a.m. to 5 p.m., Monday through Friday. The buffet luncheon at the Blue and Gold Club begins at 12:30 p.m. Cost is \$12.95 for adults and \$6.75 for children ages 5 to 11, gratuity included. For reservations and information, call 831-2582.

TO LEAD NATIONAL ASSOCIATION

It's time for Tymes

CLINTON Tymes, of Newark, state director of the Delaware Small Business Development Center Network, based at the University of Delaware, has been elected chairman of the board of directors of the Association of Small Business Development Centers (ASBDC).

ASBDC is a national partnership program uniting private enterprise, government, higher education and local nonprofit economic development organizations.

"Tymes' election is a tribute to his years of hard work on behalf of the Small Business Development Center and small businesses in Delaware," according to a statement

from the association.

Tymes was named director of Delaware's Small Business Development Center in 1993, after serving as its training coordinator/business analyst since 1989.

Before that, he owned and operated his own small business and worked for Hercules Inc. for 12 years in a variety of positions.

Tymes received his bachelor's and master of business administration degrees from Wilmington College.

He keeps on the go traveling around the First State but finds time to be an active member of the Newark Morning Rotary Club.

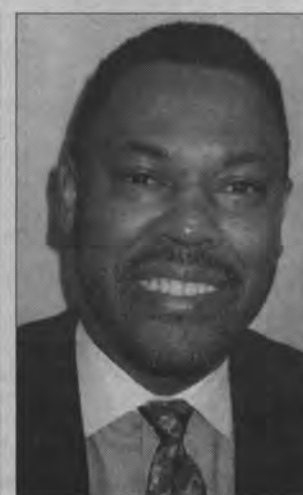

Tymes

Russians visit UD, Newark libraries

THE University of Delaware Library and the Newark Free Library hosted a visit by five Russian university library managers Jan. 28-31, enabling the visitors to examine the role of libraries in a democracy.

The visit was conducted under the auspices of the Open World Program, managed by the Center for Russian Leadership Development, an independent agency at the Library of Congress.

Open World brings emerging Russian political and community leaders to the United States to see how American democratic institutions work at the local level.

Russian library managers visited the UD Library on Friday, Jan. 31. The visit brought together Irina Petrovna Burger, director, South Ural State University Scientific Library; Susan Brynteson, the May Morris Director of Libraries, University of Delaware; Larisa Valentinovna Tananykina, deputy director for scientific work, Research Library of Dagestan State University; Olga Viktorovna Vershinina, director, Research Library of Tver State University; Alla Yakovlevna Luchina, deputy library director, Library of Vladivostok State Economics and Services University; and Irina Mikhaylovna Novikova, manager (assistant director), American Information and Educational Center.

Cathy Wojewodzki, UD librarian, and Charlesa Lowell, director of the Newark Free Library, organized the visit.

Before coming to the University, the group visited Washington, D.C., for briefings at the Library of Congress and traveled to the American Library Association (ALA) midwinter meeting in Philadelphia.

While in Delaware, the group visited the Newark, Appoquinimink, Wilmington and Bear public libraries and spent a day on the University of Delaware campus visiting the Morris Library.

GHS student picked as semifinalist

OLAYINKA Sophia J. Taiwo, a student at Glasgow High School has been selected from over 100,000 applicants nationwide as a semifinalist in the 2002-2003 Coca-Cola Scholars Program.

The Coca-Cola Scholars Foundation, a joint effort of Coca-Cola bottlers across America and The Coca-Cola Company, is one of the largest corporate-sponsored, merit scholarship programs of its kind in the United States.

The program recognizes a diverse group of extraordinary high school seniors who have demonstrated academic and civic excellence in their schools and communities.

She ranks with over 2,000 seniors who are in the running for \$1.8 million in college scholarships being awarded by the Coca-Cola Scholars Foundation. Students are selected to advance

to the next phase based on the level of excellence, leadership and achievement demonstrated in school and community activities.

This year marks the fifteenth year Coca-Cola will be awarding these scholarships, providing a total of \$23 million to assist young scholars nationwide in the pursuit of their educational goals.

As semifinalists, students must submit additional information that will be reviewed in February by a committee comprised of 27 educators from high schools and universities throughout the United States.

If advanced, Olayinka will be among a total of 252 Finalists who will travel to Atlanta April 24-27, 2003 to attend the Coca-Cola Scholars Weekend. During their visit they will attend a final interview process which will determine whether they are designated as either a National or Regional Scholar.

The 52 National Scholars will

each receive a \$20,000 renewable scholarship award, while the 200 Regional Scholars will receive a \$4,000 renewable scholarship.

The program was created in 1986 by the Coca-Cola Bottlers and The Coca-Cola Company to commemorate the 100th anniversary

of Coca-Cola and to establish a legacy for the education of tomorrow's leaders through college scholarships.



NEWARK POST PHOTO BY JOHN LLERA

Downes Elementary students were involved in a Math Night last Tuesday at the school. Teachers told parents what they were doing with math, and parents and students participated in math games. From left to right are Nellima Agarwal, age 10, and Brianna Tong, age 8, who are drawing four cards for a game called "Target Decade."

Is your **child** **FALLING BEHIND** in school?

CALL 1-800 CAN LEARN

Huntington
LEARNING CENTER® We help children do better in school

Liberty Plaza Newark, DE
302-737-1050

SAVE \$50
Off Diagnostic Testing

Shop the Rest

NEWARK SELF-STORAGE
• Household & Commercial
• Sizes From 5X5 To 10X30
• Climate Control
• Controlled Access
• Coded Gate Entry
302-366-1588

PENCADER SELF-STORAGE
• Household & Commercial
• Sizes From 5X5 To 10X30
• Climate Control
• 24 Hour Video Surveillance
• Coded Gate Entry
302-832-0224

Rent Our Truck FREE with Move-In!

Store With the Best!

Safe, Secure, State of the Art Facilities
Many Size Options to Suit Your Needs
Specializing in Climate Controlled Storage

Call The Location Nearest You!

Newark Self Storage
275/Ogletown Rd
Newark, DE
(302) 366-1588

www.Reybold.com

Pencader Self Storage
896/Executive Dr
Newark, DE
(302) 832-0224

*\$100 Hold, 40¢ per mile, \$15.00 Insurance Waiver, refill gas required. Not to be combined with any other offers or promotions.

New Castle County Vo-Tech High Schools

HOWARD

High School of Technology

DELCASTLE

Technical High School

HODGSON

Vo-Tech High School

6th & 7th Grade Students

It's never too soon to begin planning your future

Career Presentations

Saturday • February 8 • 9:00 a.m. to 1:00 p.m.

Middle-school students and their families are invited to attend informational presentations on high demand career training programs Saturday, Feb. 8, from 9 a.m. to 1 p.m., held this year at Howard High School of Technology, 401 E. 12 St., Wilmington

● start here

GO ANYWHERE

Come for One or More Presentations on 7 Exciting Career Choices:

- at 9 a.m.Academy of Finance
- at 9:30 a.m....Insurance Certification
- at 10 a.m....Computer Network Administration
- at 10 a.m....Construction Trades
- at 11 a.m....Academy of Manufacturing and Pre-Engineering
- at 11 a.m....Health Careers (including dental assisting, dental lab technician, medical assisting, nurse technician, practical nursing)
- at 12 noon...Academy of Communications and Publishing

All presentations at Howard High School of Technology

For additional information, call 995-8035

Opinion

EDITORIALS COLUMNS • PAGES FROM THE PAST • LETTERS

AMUSED, CONFUSED, BEMUSED

Shut up, let us keep our illusion

By MARVIN HUMMEL

NEWARK POST COLUMNIST

AFTER the bowl game this year, the governor of West Virginia demanded an apology from the powers-that-be at the University of Virginia for their "pep" band's halftime performance, during which it made very nasty fun of the state of West Virginia. I did not see the game, but a person who was actually at the game said it was "really bad, way beyond good fun!" West Virginians were portrayed, my informant and the governor of West Virginia claimed, as stupid hillbillies in the Jed Clampett family mold.

In quizzing several people, I found that none of them had seen the game, and the only way they knew anything about the game was through the articles about the West Virginia governor's complaint. And, several of those I quizzed thought the governor had seemed "extremely sensitive" about it — as if in his mind at least, there was truth in the Cavaliers' twitting of the Mountaineers!

College rivalries can get stupid very fast, and ignoring the whole thing is one way to make it go away. Another stratagem is to bide your time calmly and wait until it hurts the most — then do IT! Texas A&M and the University of Texas have a classic hate going on between them, and a very stupid politician made dozens of "A&M" jokes the feature of his campaign. Well, the "Aggies" kept silent until election day, at which time they and their friends voted him out of office! His cries of poor sportsmanship did not succeed in getting the election results invalidated. Good "burn!"

Sometimes things beyond anybody's control make an already bad situation impossible to deal with in a mature fashion. One of the schools involved in the incident is a highly regarded private school, and its in-state rival is a state college and, therefore, in some eyes, not as fine a school as the other. (Accuracy is not a characteristic of rivalries!) The state school's mascot is a bulldog, and he and his predecessors had been carefully trained to strut ahead of the Bulldog's band. One

year, the inevitable happened—the Bulldog surrendered to "necessity," and the band marched straight into that "necessity" and out the other side — but not without damage! Bitterness ensued.

All of this reminded me — the first game we saw at fabled Franklin Field was between the Fighting Quakers and the West Point cadets. Suddenly, at halftime, one of the field's walls slid away and in came the cadets' world-famous marching band. It was an incredible, eye-popping performance. Guns were spun like 40 synchronized airplane engines, done with a "Snap-slap" instead of a roar. Feet banging down as one on that turf—orders snapped out like rifle fire and responded to with alacrity—and the band's skill with martial airs made you consider enlisting then and there. A man sitting close by pretended his arms were a trombone, his right hand sliding appropriately with the music. Down below, a man rolled up two programs, and made a pretend-drum out of his thighs. (The woman with him looked as if he were nuts. Besides, one of those "drumsticks" was her program!) To the enthusiastic roars of an amazed and delighted Franklin Field crowd, the cadets marched out of the stadium again, the wall fast closing behind them.

On came the Fighting Quakers' band. A wave of sympathy—both expressed and silently felt—went out to those men: they could not possibly do well after Perfection marched off and out. But clearly, we were going to be supportive—the Quakers could not be blamed for looking bad—everybody around me said so and excuses for them were being made before they took their first corporate step!

First, a band member's cap fell off, and as he quickly bent over to pick it up, the trumpet coming up behind him banged into him. The man behind him could not stop in time, and he banged into the trumpeter who had stopped to check for broken teeth. Somebody in front of all this dropped his rifle, and it began to look as if he would have to wait until the entire band had passed by. But he knew that wasn't good, so he finally reached among the parading legs—and in pulling the rifle out and away, he tripped a marcher. And when that man went down, he took another band member with him.

The man who had recovered his rifle frantically chased his rifle mates—and lost his cap. He wavered between going back and getting it or rejoining the riflemen bareheaded; that moment of hesitation caused another collision and another cap



Hummel

■ A retired clergyman and a teacher since 1972, Hummel has contributed to the Newark Post for more than two decades. He has lived in Delaware since 1959.

See HUMMEL, 7 ►

OUT OF THE ATTIC



This week, "Out of the Attic" features an undated photograph of workers as they dismantle the Newark Shopping Center sign. Since the center was built a half-century ago, bright red neon letters alerted passers-by of Main Street retail opportunities. Other reminders of things past are the Bank of Delaware sign, now PNC Bank, and the Agway placard, which was recently razed to make way for a new project by the Lang Development Group. "Out of the Attic" features historic photographs from Newark's history, recent and long ago. Readers who have a historic photo and would like to share it with other readers are invited to loan their photos for reprinting in this space. Special care will be taken. For information, call the Newark Post, weekdays, 8:30 a.m. to 5 p.m., at 737-0724.

PAGES FROM THE PAST

News as it appeared in the Newark Post throughout the years

■ Feb. 8, 1928

Aetna Company holds important meeting

The Aetna Hose, Hook and Ladder Company held its first meeting last Friday night under the new officers. John R. Fulton, president, presided.

After routine business had been attended to, the president appointed the various committees for the coming year and announced the Carnival dates. The Carnival will be held from July 27 to August 4.

Dead man identified as John Stevenson

The body found in a woods near the Gregson Farm, between Elk Mills and Cherry Hill, Md., Monday by Donald Carter, was identified Tuesday as that of John M. Stevenson, of Elk Mills. The man's face had been eaten away

by buzzards, or animals of some kind, to such an extent that it was first feared that identification would be impossible.

Expect to build new Post Office this year

From information received by Postmaster Evans from Congressman

Robert G. Houston, it is expected that construction on the new \$70,000 post office building for Newark is very likely to start in the Spring. While the final papers have not been signed, it is practically secured that it will be erected on the site recommended on Main street, across from the old Academy building.

■ Feb. 11, 1981

Theatre group elects officers

The Alumni Theatre Association announces that the following people have been elected as board members for the year 1981. Tom Marshall president Dottie Byers vice president Marie Marshall secretary Dave Bowsbey treasurer also Kathy Cochran Judy Delaney Tony Eros Gail Harting Sarah Hess Debbie Leary

See PAGES, 7 ►



"Pages From The Past" is compiled from early editions of the Newark Post and its forerunners by staffers. Efforts are made to retain original headlines and style.

UP FRONT

'There was something different about the McDonald's'

► UP FRONT, from 1

Winnebagos from July 4th through Labor Day (with a slight fringe tourist season for what the Mainers call "the gray-haired leaf peekers.") Americans love picturesque Maine.

But the same beautiful area was pretty much devoid of economic activity at other times (save those hearty souls who venture out into the Atlantic Ocean in sub-zero weather to check their lobster pots).

In early 1990 when I was blindsided with a pink slip, thanks to a change in newspaper ownership, our first plan was for me to find another job here in the Pine Tree State.

The only publisher's job was now the new owner's. I'm not a mechanic, or a logger, or a carpenter. But certainly, if I wasn't picky, I'd find a job.

Not!

After six months of searching for any full-time job (that was indoors), in spite of my best efforts, clean record and low expectations, I could not find a job. I gave up and ventured down the path that eventually led us to Newark.

The statistics of high unemployment that I had been reading about in the three newspapers I published along the Maine coast suddenly became meaningful. (Waldo County's rate was 31 percent when I was standing in unemployment lines.)

For the first time, I understood why so many of my neighbors and our friends had three or four part-time businesses (lobstering in summer, cutting firewood in spring and fall, snow plowing in winter) to make ends meet and why so few aspired for anything better. There was little to aspire to.

I recollected one of my first observations of the Maine lifestyle shortly after we moved to Belfast from the Shenandoah Valley of Virginia.

For a month or so, every time I went into the local McDonald's (something your Diet Coke-addicted writer does frequently), I felt something was different.

Standing in line, I'd look around. Every Golden Arches outlet in the country generally looks the same. The menu was identical to restaurants in Maryland-Virginia-D.C. (save the McLobster sandwich).

Then it dawned on me—it was the employees who were different. They were like me.

They were not teenagers. They were in their 40s and 50s.

The workers were not recent immigrants who took jobs at fast-food outlets because life-long Americans did not want them.

The employees were people

who cherished the fact that they held down a full-time job in a land where opportunities were scarce.

Back here this week, I am rejoicing in the bonds of friendship. With a wood stove blasting nearby, I've just been sitting around, talking, catching up with friends like we've never been apart.

Maine people are good souls. Honest, family-oriented, hard-working and appreciative of having a job. My chats this week have reminded me of these exemplary traits.

Not much has changed here in Belfast. They now have a Wendy's to complement the Mickey D's. One or two new stores and a few "for lease" signs.

But there is one significant difference and it has a Delaware connection—MBNA is the largest employer in Waldo County.

Probably half of the people I have visited have a family member that works in the green-awning-adorned buildings that line Rt. 1. MBNA moved here in the early 1990s to take advantage of the work force.

I have noticed that people dress better. There are more newer cars. Restaurants are busier than I remember them in wintertime. People in Belfast seem happier.

And, while they hold on to their New England instincts to distrust any big business, particularly one "from away," they are grateful that they have an option other than life on Poverty Hill.

■ The writer became publisher of the Newark Post in 1992. Previously, he published The Republican Journal in Belfast, The Bar Harbor Times, and The Free Press in the coastal Maine mill town of Bucksport.

College rivalries can get stupid very fast...

► HUMMEL, from 6

added a dot to the sword.

Suddenly and simultaneously, the crowd "got it": this was the most hilarious spoof of the precision of the cadets that anybody could imagine! Instead of three Stooges, you had 80! By now,

they were marching off in all directions, caps flying, an occasional man falling down, and once I saw two bareheaded guys bang heads. Swiftly, the field was littered with all those caps, one cymbal, a rifle, a drumstick, and, somehow, a long, white leather glove! In their own Saturday Afternoon Live fashion, they

were as brilliant in their farcical satire, their "camp" sophistication as those men of West Point had been in their breathtaking precision! As the survivors ran off—yes, ran!—separately and in every direction known to a compass—we rose as one and cheered their wit, their gorgeous, antic never-to-be-forgotten take-

off on Perfection!!! Until!

Just as the governor of West Virginia might well have ignored those people from Harlotsville (the true name of UVA's town, many claim!), the public address announcer should have kept his big, fat, pompous mouth shut. But he didn't.

"I am ashamed of you people!"

Those boys were doing their very best—and you can't ask more of them than that! Members of the Fighting Quaker Band and their girl friends and families—let me APOLOGIZE in behalf of all these people for their outrageous behavior! They are NOT acting in the true Fighting Quaker spirit!

Silence. Then everybody looked at everybody else, all through the packed stadium and said the same thing: "OH MY GOD!" Then repeated it. And no one looked at anyone else for the rest of the game. I have no idea who won. The Quakers were ahead at half time, but after that?????

City manager speaks out about questioning

► PAGES, from 6

Frank Livoy Ruby Stanley and Ted Meyerman.

Photography exhibit by Barnes through Feb. 20

A photography exhibit featuring the works of John Barnes is now on display at the Newark Municipal Building on Elkton Road. This exhibit will be on display through February 20th.

Scottish country dance class to be given at UD

The University of Delaware Scottish Country Dance Group will present a series of classes in Scottish country dancing for adults on the campus.

A basic class as well as intermediate level instruction will be offered.

■ Feb. 6, 1998

Luft speaks out

Carl Luft sat down this week after one of his routine rides with the city trash crews to comment

"Pages From The Past" is compiled from early editions of the Newark Post and its forerunners by staffers. Efforts are made to retain original headlines and style.

on recent inquiries about his staff and city operations.

"I just want to give my opinion about this," said Luft. "My staff and I are not perfect, but we're not liars and cheats, either."

Luft said the questioning by councilmember Nancy Turner about personal property found in a storage area of the Newark Water Treatment Plant was not just "Uncomfortable," but possibly outside the bounds of her authority.

On Jan. 12, Turner told council that she had received a call that someone was sleeping in the city's water treatment plant.

She also distributed photos of clothes, a mattress leaning against the wall, and other items in a loft storage area reached by a metal ladder in the plant.

Holy Angels make plans for new church

St. John's-Holy Angels Parish in Newark may soon join St. Elizabeth Ann Seton Parish in having a dramatic new worship site designed by architect George Yu.

Parishioners of St. John-Holy Angels were given a peek into the future at a town meeting in the church hall this week where ideas for the design were presented by Yu.

Council getting it again

This is hopefully the next to last story about plans to develop the former Roy Rogers site at 59 E. Main Street in Newark.

When last we tuned in, the project was being sent back to the planning commission after developer NewCap Main Street revised their "final" plan days before city council could review it on Jan. 12.

On Jan. 12, architect Lee Sparks presented yet another plan to city council for a two-story building with a 12,300 square-

foot "footprint" which would allow the much-discussed sycamore tree on the site to be saved.

PORTSIDE GRILLE

600 Rowland Dr.,
Port Deposit, Maryland

For reservations and
information please call

410-378-4600
800-719-9981

VALENTINE'S DAY!

CANDLELIGHT DINNER

AT THE PORTSIDE GRILLE
PORT DEPOSIT, MARYLAND

Make Your Reservations Now for Valentine's Day Candlelight Dinner

Closed Mondays

Lifestyle

RELIGION • PEOPLE • DIVERSIONS • THE ARTS

OUTLOOK

Their two cents worth

By MARK MANNO

SPECIAL TO THE NEWARK POST

A LOT has been written and said about Delaware's new smoking law. We've heard from politicians; restaurant, bar and casino owners; and health professionals, as well as smokers and non-smokers. Everyone has an opinion about this new legislation, which is designed to protect the health of people exposed to second-hand smoke. Despite the fact that the law has been in effect only two short months, it looks as if the casinos (who produce percent of the states income) will make a big push for having legislation passed that will exclude them.

The one group we haven't heard from, however, is the group that ultimately will be most impacted by this legislation—the kids. I recently quizzed a number of Newark-area teens about this issue. They had some interesting things to say.

Sean Splane of Newark High School supports the law, he says, because now he won't have to wait as long for a table in a restaurant. Mary Beth Daly, who attends St. Marks, supports the law because "even when you get a non-smoking table, you won't smell bad when you leave the restaurant." Even teens like these two, the ones who don't smoke, can come home smelling as if they did.

Bailey Kung, who also attends St. Marks, supports the law because she has asthma; the new smoking law will make life and breathing easier for her and others like her. Megan Prime of Newark, who attends Ursuline, has relatives who smoke, so she figures they'll all be spending more time at home together. I never looked at the law as a way to increase family time, but perhaps for some families that

See OUTLOOK, 13 ►

Outlook is a regular feature provided by the New Castle County Cooperative Extension Office

Locals could help save lives abroad

By ROBIN BROOMALL

NEWARK POST STAFF WRITER

WITH the threat of war imminent, it's the quiet heroes at home who will help make a difference. Those quiet heroes are members of the blood banks who routinely spend about one hour donating blood to assure there is an inventory sufficient to meet the needs of others.

Blood Bank of Delaware/Eastern Shore, which is located on Hygeia Drive, across from the Christiana Hospital, is preparing to support the military with blood supplies should war begin in the Middle East.

The blood bank is part of the network of community blood banks, members of America's Blood Centers, that on Jan. 29 signed an agreement with the military to provide blood for the war effort.

While the military collects much of the blood that supports U.S. troops, it still depends on backup from civilian sources, especially in times of major conflict.

"We hope civilians will rise to the call of duty, to help both their military troops and other civilians who need blood," Colonel Michael Fitzpatrick, Director of Armed Forces Blood Program Office, said.

"The larger blood banks around the country are considered hubs for supplying the military directly if there is that need," Emily Fowlie, spokesman for the local blood bank, explained. "Our blood bank is not large enough to be a hub, however, we



NEWARK POST PHOTO BY ROBIN BROOMALL

Jeff Weyl, of Wilmington, spends about seven minutes in the chair while phlebotomist Joanna Giford draws blood. Weyl is a member of the Blood Bank of Delaware/Eastern Shore's Lifesaver Club, donating whenever called upon. He has been donating blood since 1980.

would in turn help to refill their (the hub) inventories that are depleted."

To be prepared to fulfill this contract, the blood bank will be calling on members of the community to take turns donating. For people who have not donated recently, the blood bank encourages calling to set up an appointment.

"People can donate up to six times a year, or every 56 days," Fowlie said.

Blood supplies generally drop during the winter months, with higher incidents of colds, flu, bad

weather and holiday travel, Fowlie said. But the blood supply has not been impacted here in Delaware.

"We are very fortunate that we can sell to other blood banks around the country," Fowlie said, attributing the constant supply of blood to the unique membership program.

"Our blood bank is the only one in the country where you pay to be a member," Fowlie explained. "People in this area seem to know blood is needed every day."

"People look forward to

donating blood to help save lives," Fowlie said. "When the military calls, people respond well."

Since 1955, the Blood Bank of Delaware/Eastern Shore has been calling on members to give blood about every 18 months.

"If people would come in twice a year, that would help keep inventories up," Fowlie explained. "We need 300 donors everyday to maintain blood supplies."

The blood bank supplies all

See BLOOD, 13 ►

STARK RAVING

57 channels and nothing on – really

By ERIC G. STARK

NEWARK POST STAFF WRITER

I blame Richard Hatch. Who? Don't you remember him? He's the guy who won the first Survivor series – "Survivor Australia," fighting the elements that just happened to have a resort on the other side of the trees, where a cell phone was as close as the nearest camera man.

But make no mistake, it was Hatch and also MTV which started this national craze with reality TV (more on MTV later).

In the mid 1990's Bruce Springsteen wrote a song called "57 channels and nothing on." I guess it came out before digital cable, where now you have 500 channels and nothing on. Are people that desperate to be on TV? Andy Warhol would be rolling over in his grave.

To think, some people use up their 15 minutes of fame eating pig brains on "Fear Factor."

About four weeks ago I was sitting on my couch with the remote control and was amazed at the lack of good television. First, there was the new "Star

Search" with Arsino Hall, who still thinks he's hosting his own show, with the hoots he wanted the crowd to do and his arms waving as he announced, "Let's get busy!"

I did, by turning the station.

Next up was some show where the guy brings several



Stark

women to his parents' home and the parents rate which woman they want their son to date. (And who said chivalry was dead?)

I turned the channel again, this time my eyes were frozen on a beautiful red-haired woman in a long black evening dress. She waited as groups of men slowly got out of limousines and greeted her. The show was "The Bachelorette," which features Trista Rehn, the runner-up on the first of two "The Bachelor" shows. This time it was Trista, a pediatric physical therapist and

See RAVING, 9 ►

OCP sells out the house on regular basis

MOZART and Verdi will be very much in charge of our tri-state area musical life during March. These two giants have works being presented next month at the Academy of Music as part of the 2002-03 season of the Opera Company of Philadelphia.

The operas "Cosi fan tutti" by Wolfgang Amadeus Mozart and "Macbeth" by Giuseppe Verdi will alternate throughout March giving us all an opportunity to enjoy the OCP delivery of these very diverse masterpieces. "Cosi" is the more frequently per-

formed of the two. "Macbeth," is much more difficult to cast and stage. To have the opportunity to see them both in such a short period of time will be the highlight of the season for the area's opera cognoscenti.

"Cosi" will open at the Academy on Friday, March 7. Fair warning: If you are looking for 21st century political correctness, you may want to skip "Cosi fan tutti" whose title roughly translates "All women are like that." However if you want an evening of hilarious theater and great music, don't even think



By PHIL TOMAN

about skipping the performance! Playing the two fickle, sib-

lings are soprano Mary Dunleavy, last seen here in "Die Entführung aus dem Serail" in 1999, and mezzo Ruxandra Donose, last seen with the OCP in "Il Barbiere di Siviglia" also in 1999. There talent for singing and comedy was clearly displayed in both operas each ending with standing ovations.

The two "tested" lovers will be sung by William Burden, Ferrando, who last month thrilled us in "La Traviata" and Nathan Gunn, Guglielmo, returning to sing the same role as he did in 1996.

The principal conductor of the opera company, Maestro Maurizio Barbacini, will be in charge. The stage director will be Italo Nunziata. Pasquale Grossi will design both the set and costumes. The lighting designer is Andrew Billiau.

When one combines the word-smithing genius of William Shakespeare and the musical acumen of Giuseppe Verdi the result has to be superb. In this case the collaboration produced "Macbeth." The tragic elements

See THE ARTS, 12 ►

Blame it all on Richard Hatch and 'Fear Factor'

► RAVING, from 8

former Miami Heat cheerleader, who was getting to pick out her future boy friend.

"You only live once. Why limit any opportunity to meet a man who could give me what I dream of...love and a family," Rehn said on ABC network's web site. Yeah, and flying around the country and having ABC pay for it isn't bad, either.

I blame Hatch, MTV and even Trista (we're on a first name basis), for my rushing home last Wednesday night to make sure I was in front of my TV by 8:30 to see the 90-minute "The Bachelorette," which was followed by "Celebrity Mole."

It took me longer than others, but yes, I too have been sucked into reality TV. Maybe it is because I'm curious. Maybe I was bored and need a new hobby. Maybe it is because Trista is my age (she just turned 30 on the

show). Or maybe it is because, deep down, myself and the millions of people who watch these shows have a little bit of voyeurism in us. We are all voyeurs into other people's experiences and lives and that's why we watch. There's something interesting in exposing people's values.

Do people really have sympathy for hapless contestants who compete for love on the boob tube? The contestants on dating reality shows merely sign up just to get on TV, which makes them a public figure.

Remember Darva Conger? The highlight of their life is that they actually got on TV and people knew them for 15 minutes. It's like a higher form of Ricki Lake and Jerry Springer talk shows. It is basically an excellent scheme that takes the seedy genre of reality TV to its most characteristic lowly level. Obviously the public finds amusement in emotional exploitation of people (I know I do).

Is the exposure worth it?

Radio talk shows discuss what was on the night before, and late night TV hosts like David Letterman and Jay Leno put them on as guests. There are magazine deals and guest spots on actual TV shows. But their fame appears to fade away. Where is Richard Hatch now? The former casts of "The Real World" only show up on reunions that MTV puts together.

Think about how many shows have appeared recently. Off the top of my head here are a few shows that have not been mentioned: "Cops," "Road Rules," "MTV Cribs," "Blind Date," "5th Wheel," "The Osbournes," "Big Brother," "Boot Camp," "American Idol," "High School Reunion," "Temptation Island" and "The Surreal Life." There are even reality animal shows like "Emergency Vets" and "Animal Precinct."

Last week Fox's "Joe Millionaire" and "American Idol" combined to give the network its highest rating for a week ever. "Joe Millionaire" about a

guy who pretends he has money to get women (now what single guy hasn't tried that?) is averaging 20.3 million viewers. Last week back to back broadcasts of the "American Idol" last Tuesday and Wednesday attracted 26.5 millions and 24.9 million viewers, respectively, according to a Netscape entertainment story.

Netscape TV news ran a poll with the question: "What is your favorite reality show airing now?" Getting a 35 percent nod for first place was "American Idol," followed by 26 percent for "Joe Millionaire," 22 percent for "The Bachelorette," 13 percent for "The Real World," 3 percent for "The Surreal Life," and 2 percent for "High School Reunion."

It's sad that TV has come down to this, and it shows that our society doesn't have a lot of value or depth in our own lives (yes, I'm including myself).

On a small, less viewed market, MTV got things started when it let the camera roll with its show "The Real World," where seven people, from all walks of life,

came together to live in a loft in New York City. Now the music video television network (which does not air many music videos, predominately airs reality-based shows).

Television networks love it because it is cheap. There are not a lot of expenses involved, just get a camera and a few microphones and you, too, could have a reality TV show. Does your ego need a boost?

When will it end? When everyone has their 15 minutes of fame? Maybe. The reality programs appear to be scrapping the bottom of the barrel and can not go much lower. If that is the case, maybe really well-written shows will emerge.

Let's hope.

Until then, tune in next Wednesday to see who Trista chooses for her final rose. It better not be Russell, he's not good enough for her, and I can't believe she didn't keep Greg around.

■ When not watching TV, the author is the Newark Post news editor.

Solution to The Post Stumper on Page 11.

LOSS BERET PASHA MICE
ARIA ANISE ALLOY ENID
MATTER OF THE HEART LEVI
BLEAT STEEN IDEA PIT
NOG EYEONESOATCH
ACT NORSE ANN STEW
BRAS WOOL DOM ROSS
CORKONESPOP FAT SYLPH
SCOUR APO FRESH ERA
NILE SARA IRAE AIM
MAKEASHORTSTORYLONG
CAN NITA TECH ASTO
RUT TREND NIA EMOTE
ADAMS SKI TIMEFORPLAY
BELA SET EDAM HERR
SICS OAS SABER GEE
BOOKTHECOOKS MOD
ANA DINA IAMBIE ORATE
DESI GOFROMWORSETOBAD
GAIT OREAD ENOLA SARG
ELSE EASED DOWER STAY

Knee Osteoarthritis Research Study

If you have diagnosed knee osteoarthritis and are between the ages of 40 and 75, you may qualify for a study at the University of Delaware, investigating the effects of shoe insoles on knee pain and walking performance over a one-year period. Subjects receive free walking shoes and up to \$100.

For more information, call Lynn at (302) 831-8521.

New to the Newark Area?

Get to know your exciting new surroundings through our

WELCOME BASKET!

The basket is full of gifts, maps, helpful local information, gift certificates and valuable coupons.

If you have recently moved into the Newark area, please give me a call at 368-0363.

- Maryanne McAllister

These businesses warmly welcome you to the community:

ABC Environmental Services
Advantage Autoland
Am. Express Fin. Advisors
Authentic Chinese Restaurant
BathCrest of Delaware Valley
Boys & Girls Club
Caffe Gelato
Comcast
Curtains & Such

Delaware Nature Center
First State Health & Wellness
Furniture Solution
Glasgow Medical Center
Jackson Hewitt Tax Service
Jalsa Bar & Restaurant
Loder's Sewing Center
Mary Kay-Jackie Hall
Minster's Jewelers



Newark Car Wash
Newark Post
Newark Day Nursery & Children's Center
Pampered Chef - Carmella Evans
Tastefully Simple-Lauren Duggan
The Little Gym
U of D Ice Arena
Welsh Family Dentistry

ATTORNEYS

Mark D. Sisk



- Criminal Defense
- Family Law
- Real Estate
- Defense of Traffic, Criminal & Building Code Charges
- Newark City Prosecutor 1980-1994

Brian P. Glancy

- Personal Injury
- Real Estate
- Wills and Estates

229 E. Main St.
Newark, DE 19711

Hughes, Sisk and Glancy P.A.
368-1200

Listing of areas of practice does not represent official certification as a specialist in any area.

Diversions

THEATRE • EVENTS • EXHIBITS • NIGHTLIFE • MEETINGS

FRIDAY

7

ANTJE 6 p.m. Acoustic Folk at Home Grown Cafe' & Gourmet to Go, 126 East Main Street, no cover. 266-6993.

ART ON THE TOWN 5:30 - 8 p.m. exhibition at The Historic Pyle Studio, 1305 N. Franklin St., Wilmington. Info., 762-4490.

WHO'S AFRAID OF VIRGINIA WOOLF? Fridays and Saturdays through Feb. 22. Tony award-winning production at Chapel Street Players, Info., 368-2248.

REVIVAL Annual Butcher and Williams Day revival at Dale United Methodist Church, 143 E. Lake St., Middletown. Info., 378-9744.

SAMUEL L. SCHMUCKER: THE DISCOVERY OF HIS LOST ART Through March 28. Exhibition at the University Gallery, North College Ave. from 11 a.m. to 4:30 p.m.. For more information, call 831-8242.

AFRICAN AMERICANS IN CINEMA Through May 16. Exhibition on view in the Information Room on the first floor of the Morris Library on South College Ave., Info., 831-2231.

DEFINING HER LIFE: ADVICE BOOKS FOR WOMEN Through June 13. Exhibition on view in the Special Collections Gallery at Morris Library on South College Ave. Info., 831-2231.

MANATEES: THE EDGE OF EXTINCTION Through May 18. Hands-on educational exhibit telling the story of manatees with interactive displays, specimens and more at the Delaware Museum of Natural History. For more information, call 658-9111.

COMEDY CABARET 9:45 p.m. From ESPN "Sudsy" Dave K; from Comedy Central Bruce Larkin; and special guests Lawrence Mullaney and Chris Schlotterer at Colby & Company, 801 S. College Ave. \$15. Info., 652-6873.

BRUCE AND TINA'S WEDDING FROM HELL Through Feb. 22. Hysterical who-dunit in which anything goes...including murder at the Candlelight Music Dinner Theatre in Ardentown. Tickets, times, and reservations, 475-2313.

LURE OF THE WEST TREASURES FROM THE SMITHSONIAN AMERICAN ART MUSEUM February 16. 64 paintings and sculptures from the 1820's through the 1940's by American artists fascinated with Indian and Hispanic cultures and the landscapes of the western territories presented by the Delaware Art Museum at First USA Riverfront Arts Center. Info., 571-9990.



SLEEP OVER IN BALTIMORE

Romance is in the water at the National Aquarium in Baltimore. Couples of all stages are invited to experience a memorable escapade among the splendor of the sea throughout the Valentine's season. The adults-only program will provide the perfect setting to ignite new sparks or rekindle old flames. During the guided tour through the aquarium, couples will discover what animals do after dark — the unique ways they meet, mate and duplicate. Beer, wine, snacks and breakfast will be provided. The sleepover begins at 7:30 p.m. on Feb. 7 and ends at 9:30 a.m. on Feb. 8. Reservations are required and participants must be 21-years-old or older. Pricing information is available by calling 410-727-FISH.

TAM TRAN Through February 28. Newark artists paintings on exhibition from 8 a.m. - 4:30 p.m. in the Mezzanine Gallery in the Carvel State Office Building, 820 N. French St., Wilmington.

CURATOR'S CHOICE Through March 2. Glass exhibition featuring pieces that were acquired by the Museum of American Glass in the year 2002 at Wheaton Village in Millville, N.J. Info., 856-825-6800.

WELCOME SPRING Through April 11. Enjoy the illusion that spring begins in January. Daffodils, tulips, and other old-fashioned

favorites bloom in the palatial Orangery and Exhibition Hall at Longwood Gardens. Info., 610-388-1000.

SATURDAY

8

BRUCE ANTHONY 6 p.m. Local Jazz phenomenon at Home Grown Cafe' & Gourmet to Go, 126 East Main Street, no cover. 266-6993.

FABULOUS FUN DAY 1 & 3 p.m. songs from the latest recording of Tom Chapin, a modern day Pied Piper of children's music at Longwood Gardens. For more information, call 610-388-1000, ext. 451.

HAYDN IN LONDON 7 p.m. Chamber Series Concert featuring the Newark

Ecumenical Chorus and Newark Symphony Orchestra members at the Newark United Methodist Church on Main Street. Admission \$8 general; \$6 seniors; \$4 students; 8th grade and under free. To request tickets, call 369-3466.

SPAGHETTI DINNER 3-6 p.m. all you can eat spaghetti, salad, bread, ice cream and beverages at Christiana Presbyterian Church at 15 N. Old Baltimore Pike, one mile south of Christiana Mall on Route 7. Tickets at the door are \$6 for adults; \$3.50 children 3-10; under three free. Take-out available for \$6. Snow date Feb. 15. Info., 368-0515.

MEMORY BOOK Through tomorrow. 1:30 - 4:30 p.m. workshop to make old-time books, reminiscent of the early 20th century at the Judge Morris Estate on Polly Drummond Rd. All supplies provided. Info., 368-6900.

CLOTHES HORSE SALE 9 a.m. to 1 p.m. clothing and accessories sale for the entire family, some new, some pre-owned. Route 41, Newport Gap Pike, down the lane at #2945, opposite Emily P. Bissel Hospital across from the "Recycle Delaware" sign. Info. or directions, call 239-5670 or 239-2422.

FAMILY WINTER WEEKENDS Through March 9. Fun-filled days of learning and adventure for the whole family at Brandywine River Museum. Visitors will receive a free family guide, and a museum discovery game sheet about the current exhibition. Half-price family memberships will be available for new memberships. For more information, call 610-388-8382.

WIND IN THE WILLOWS Saturdays through May 10. Children's the-

See **HAPPENINGS, 11** ▶

FRIDAY, FEB. 7

STRENGTH TRAINING Fridays and Mondays at Newark Senior Center, 200 White Chapel Dr. Info., 737-2336.

FAMILY & COMMUNITY 1 p.m. second Fridays. Continuing education to promote better way of life at County Extension Office, South Chapel Street, Newark. New members welcome. Info, call 738-4419 or 831-1239.

SATURDAY, FEB. 8

PWP DANCE 8:30 p.m. to 12:30 a.m. Newcomers orientation, 7:30 p.m. Parents Without Partners Dance with DJ at Nur Temple, Rts. 13 and 40, New Castle. Open to ages 21 and over. Admission \$7. 998-3115, ext. 1.

MEN'S BREAKFAST 7:30 a.m. every Saturday morning at Greater Grace Church, 30 Blue Hen Dr. \$5 donation goes to missions. Info., 738-1530.

LYME SUPPORT GROUP 10:30 a.m. second Saturday of each month at the Kirkwood Highway Library. Info., 996-9065 or e-mail TLizzy@snip.net.

RECYCLE ALUMINUM 9 a.m. to noon second Saturday each month at Center for Creative Arts, off Route 82, Yorklyn. Anything except foil. Remove non-metal portions like glass or chair webbing. Call for house siding and large pickups at 239-2690 or 239-2434.

DIVORCECARE Saturdays and Wednesdays. Separated/divorced persons meet at Praise Assembly, 1421 Old

Baltimore Pike, Newark. All welcome. Info, 737-5040.

SUNDAY, FEB. 9

WRITING WORKSHOP 2 to 3 p.m. Second Sundays at Art House, Delaware Avenue, Newark.

MONDAY, FEB. 10

MONDAY NIGHT LECTURE 7:30 p.m. at Mt Cuba Observatory, Greenville for adults and students 5th grade and above. \$2 for adults and \$1 per student. Reservations required. 654-6407.

MENDED HEARTS 7:30 p.m. meeting to provide moral support to all cardiac patients and their families while experiencing the trauma of heart attack or open heart surgery. Guest speaker Ashish B. Parikh, M.D. to speak about the "Heart Healthy Diet" at the American Heart Association Building, 1096 Old Churchmans Rd., Newark. 832-1084.

JAZZERCIZE Mondays, Tuesdays and Wednesdays at Newark Senior Center, 200 White Chapel Drive. Info., 737-2336.

CHORUS OF BRANDYWINE 7:30 p.m. every Monday. Men's barbershop rehearsals at MBNA Bowman Conference Center, Ogletown. All are welcome. 655-SING.

GUARDIANS' SUPPORT 6-8 p.m. Mondays. Meeting for grandparents and all those raising others' children at Children & Families First, 62 N. Chapel St., Newark. For information or to regis-

MEETINGS

ter, call 658-5177, ext. 260.

LINE DANCING 1 and 2:30 p.m. every Monday at Newark Senior Center. 737-2336.

SCOTTISH DANCING 7:30 p.m. Mondays at St. Thomas Episcopal Church, South College Avenue, Newark. For information, call 368-2318.

NEWARK ROTARY CLUB 6:15 to 7:30 p.m. every Monday at the Holiday Inn, Route 273.453-8853.

NCCo STROKE CLUB noon on Mondays at the Jewish Community Center, Talleyville. For information, call Nancy Traub at 324-4444.

TUESDAY, FEB. 11

DIVORCECARE 6:30-8:30 p.m. support group meeting at Evangelical Presbyterian Church, 308 Possum Park Rd., Newark. Info., 737-7239.

SWEET ADELINES 7:30 - 10 p.m. Singing group meets Tuesdays at MBNA Bowman Center, Route 4, Newark. Listeners and new members welcome. Info, 999-8310.

OPEN MIKE/SLAM 8-10 p.m. Poetry reading/competition at Art House, 132 E. Delaware Ave., Newark. \$2. 266-7266.

SCRAPBOOKING 7-9 p.m. at Glasgow Reformed Presbyterian Church, Summit Bridge Road, Glasgow. Nursery, \$2/child.

Info, call 834-GRPC.

MS SUPPORT 4-6 p.m. at MS Society Headquarters, 2 Mill Road, Wilmington. Info, call 655-5610.

SIMPLY JAZZERCIZE 5:30 p.m. and 9 a.m. Wednesdays. Low impact fitness program at Newark Senior Center. Call 737-2336 to register.

EPILEPSY SUPPORT 7 p.m. second Tuesday of month meets at the Easter Seal Center Conference Room, Corporate Circle, New Castle. 324-4455.

CANCER SUPPORT 6:30 p.m. second and fourth Tuesdays at Silverside/Carr Executive Center, Building 405, Wilmington. Info, call 733-3900.

WEDNESDAY, FEB. 12

BROTHER CAN YOU SPARE A DIME 7 p.m. look back at the great depression through books, discussions and lectures at the Elkton Central Library. Info., 410-996-5600.

NEWARK DELTONES 7:20-10 p.m. at Newark United Church of Christ, Main Street. For information, call 737-4544.

FAMILY CIRCLES 5:30 p.m. Wednesdays at Newark Senior Center. 658-5177.

EAST END CIVIC ASS'N 7 p.m. Second Wednesdays at Wesleyan Church, George Read Village. Info, 283-0571.

SCHOOL MENTORING 6 to 7 p.m. Second Wednesdays at Big Brothers-Big Sisters Wilmington office, 102 Middleboro Rd., next to Banning Park. 998-3577.

SKI CLUB 7 p.m. Second Wednesdays at

Hockessin Fire Hall. Week-long & day ski trips, sailing, biking, rafting and more planned. Persons of all ages welcome to join. 792-7070.

LOOSE THREADS 7 p.m. Second Wednesdays. Fiber artists group at Art House, Delaware Avenue, Newark. Info, call 266-7266.

PAINTING GROUP 9:30 a.m. to noon second and fourth Wednesdays at Newark Arts Alliance Art House, 132 E. Delaware Avenue. Bring own supplies. 266-7266.

C.H.A.D.D. 7:30 p.m., newcomers at 7 p.m. meeting to support the lives of people with attention disorders through education, advocacy, and support the third Tuesday of month at New Ark United Church of Christ, Main Street. 737-5063.

THURSDAY, FEB. 13

NAMI-DE 7:30 p.m. support group meeting for family members of persons living with mental illness the second Thursday of every month at St. James Episcopal Church on Kirkwood Highway. Info., 427-0787.

NEWARK MORNING ROTARY 7-8:15 a.m. every Thursday at the Blue & Gold Club, Newark. For information, call 737-1711 or 737-0724.

GREG MARSHALL 7 p.m. lecture by marine biologist, filmmaker, and inventor of the Crittercam at the Delaware Museum of Natural History. Admission is 410 for Museum members and \$15 for non-members.

NEWARK POST ♦ THE POST STUMPER

ACROSS 1 Deprivation 5 Tours 10 Turkish title 15 They 19 "Carmen" 20 Absinthe 21 Parcel 22 Oklahoma 23 Romance? 26 Stubbs or 27 Sound from 1 Down 28 Dutch 29 Scheme 31 Cavity 32 Egg 34 Count the 38 Make 41 Scandi- 45 Novelist 46 Prepare 47 Some 49 Coat 50 Comic DeLuxe	52 Marion of "Happy Days" 56 Stifle Dad? 60 Steak 62 Graceful girl 63 Clean the sink 64 GI's address 65 Straight from the garden 67 Historical period 68 Khartoum's river 71 Likable Lee 73 "Dies —" 74 Prepare to shoot 75 Write a novel? 80 Pantry item 81 Talbot or Naldi 82 Part of MIT 83 Concerning 84 Furrow 85 Statistical focus 87 Long or Peebles 88 Chew the scenery 92 Monroe's successor 94 Go downhill fast 95 Recede? 99 Lurid Lugosi 100 Congeal	102 Cheeseboard choice 103 Munich mister 104 Incites Rover 108 Vapor 110 Cavalry weapon 112 "Well, I'll be!" 113 Hire a caterer? 118 Wordless greeting 120 Literary collection 121 Actress Merrill 122 Metrical feet 126 Declaim 130 Actor Amaz 132 Improve? 136 Trot or gallop 137 Mountain nymph 138 "— Gay" 139 Puppeteer Tony 140 In addition 141 Mitigated 142 Widow's inheritance 143 Collar feature	DOWN 1 It becomes ewe? 2 College exam 3 Location 4 Lucifer 5 Candy quantity 6 Adam's grandson 7 Fissure 8 Tivoli's Villa d'— 9 Snicker sound 10 "Fiel" 11 Ginger — 12 Murdered 13 Mobs 14 Bear out 15 Tills or Ferrer 16 Bumbling 17 Communal 18 Mrs. Archie Bunker 24 British school 25 "Wild Child" singer 30 "Stroker —" ('83 film) 33 Wedding wear 35 Terminate 36 Switch words 37 Crooked 38 Basics 39 Gator's cousin 40 Poi base 42 Caviar 43 Sea plea 44 '59 Marty Robbins hit	48 Scenter of attention? 51 Tenor Del Monaco 53 New York city 54 Bit of parsley 55 Mock 57 Sets straight 58 '60s designs 59 Sign 61 — cotta 62 Asylum 66 Emulates Simon 69 Den 70 Senator Kefauver 72 Computer acronym 75 Bea Arthur role 76 Maestro Dorati 77 "Big" star 78 Runny- mede's river 79 Vitality 80 Zodiac crustacean 86 San —, CA 89 Colleague of Yves and Christian 90 Grocer's measure 91 Bronte heroine	93 Halloween accessory 96 Author LeShan 97 Super, for short 98 Harbinger 101 Eastern "Way" 105 Common contraction 106 Sand flea 107 Lady of Spain 109 — milk 111 Carrot or parsnip 113 Scout's honor? 114 Ryan of "Barry Lyndon" 115 "Wonder- wall" rockers 116 Java joints 117 Worked wood 119 Refuse 123 Non-stereo 124 Forehead 125 Belle —, FL 127 Blind as — 128 Skaler Lipinski 129 High-strung 131 Mineral suffix 133 — Dawn Chong 134 Peculiar 135 Organ of equilibrium
--	---	---	--	---	---

▶ HAPPENINGS, from 10

atre performance based on the novel by Kenneth Grahame at the Candlelight Music Theatre. Performances for groups are offered on most Wednesdays and Fridays. Info, 475-2313.

SATURDAY TOURS 10 and 11 a.m. Tours on varying exhibits at Delaware Art Museum, Kentmere Pkwy, Wilmington. Free. Info., 571-0220.

CASINO NIGHT 6 p.m. to midnight second Saturdays. Poker and wheel at Newark Elks #2281, 42 Elks Trail, New Castle. Free admission for players. Information, call 328-2281.

■ SUNDAY, FEB. 9

BEAR DANCERS Second Sunday.

Square dancing from 2-5 p.m. No partner or experience needed. Dress comfortably and bring clean, soft-soled shoes. No smoking or alcohol. 208 Mariner's Way, Bear. \$6 Info., 838-0493, Ext. 5.

SOMETHING EVERY SUNDAY Through April 27. Planned family activities geared toward fostering enriching and exciting experiences at the Philadelphia Museum of Art. Info., 215-235-7469.

■ MONDAY, FEB. 10

SWEETHEART WEEK Through Feb. 16. Romance in bloom at Longwood Gardens with different features every day. For more information, call 610-388-1000.

THE ART OF THE DANCE Through

March 1. Art exhibit featuring images taken by Nancy Breslin of the Mid-Atlantic Ballet Company at You've Been Framed, 172 E. Main St. For more info., 366-1403.

■ TUESDAY, FEB. 11

AFRICAN-AMERICANS IN CINEMA Through May 16. Showcase of books, journals and other media including photographs, film, posters and videos at the Morris Library at the

University of Delaware. 831-2231.

DINNER TRAIN 6:30 p.m. Ride a restored 1929 Pennsylvania Railcar on Wilmington & Western Railroad to restaurant in Red Clay Valley. \$39 per person. Reservations required. 998-1930.

■ WEDNESDAY, FEB. 12

SQUARE DANCE 7:30-9:30 p.m. Folk Dancing with Cliff Rainey at Arden Gild Hall, 2406 Granby Rd.,

Wilmington. \$4. Info., 478-7257.

THE LINCOLN COLLECTION Through Monday. 10 a.m. to 4 p.m. special celebration of Abraham Lincoln's birthday and Presidents Day in the Goodstay Center, on the Wilmington Campus of the University of Delaware, 2600 Pennsylvania Ave., Wilmington.

BINGO 12:45 p.m. Wednesdays at Newark Senior Center. Lunch available for \$2.25/platter at 11:45 a.m. 737-2336.



HARDCASTLE

Gallery and Frame Shop

Celebrating Valentine's Day Since 1888
January 31 - February 28

- ♥ 30% Off Framed Ltd. Ed. Prints
- ♥ 30% Off Open Edition Prints
- ♥ 20% Off Framing
- ♥ 20% Off Stock Frames
- ♥ 10% Off Original Artwork
- ♥ \$100 Gift Certificate Raffle

Free 18x22 Color Lithograph of Old College
With Purchase Of \$50 or More

622 Newark Shopping Center
302-738-5003

OPEN 24 HOURS!!!



GOLDEN DOVE

RESTAURANT

MAKE
RESERVATIONS
TODAY FOR
VALENTINES DAY

- WEEKLY SPECIALS -

- Monday - Prime Ribs...\$9.95
- Tuesday - Spaghetti (All-U-Can-Eat)...\$6.95
- Wednesday - Chicken & Dumplings (All-U-Can-Eat)...\$6.95
- Thursday - Seafood Fra Diablo...\$6.95
- Friday - Kids Eat for 1/2 Price (Children's Menu 12 & Under)
- Saturday - Louisiana Surf 'N Turf (8oz Filet & 2 Broiled Stuffed Shrimp)...\$15.95
- Sunday - All Desserts...\$1.50

We are not
affiliated
with any
other Diner
or Restaurant
in MD or DE

1101 North DuPont Highway

New Castle, Delaware 19720

Tel: (302) 322-1180 • Fax (302) 322-5865

"It Is Our Pleasure to Serve You"

Opera fun for entire family

► THE ARTS, from 9

of the story are actually deepened and magnified when the works of these two men are brought together. Truly in this case, the whole is greater than the sum of its parts.

An OCP favorite, Greg Baker, is making his role debut in this work. In 2000 he gave back-to-back performances with the company in two other tragedies, Baron Scarpia in "Tosca" and Jokanaan in "Salome." He brings everything the thane who would be king needs to bring to this difficult work, and more.

Soprano Lauren Flanigan will perform the role of the malevolent driving force of the opera,

Lady Macbeth. She performed it last fall with the New York City Opera to the great pleasure of the audiences at Lincoln Center. Ms. Flanigan has also performed with the La Scala, San Francisco and Metropolitan Opera Companies.

Thomas Studebaker will interpret the role of Macduff; Eric Owens, Banquo; Joslyn Romphf, Lady-in-Waiting; Jason Collins, Malcolm; Matthew Rose, the doctor and Francis Courtenay the servant.

Meastro Jaques Lacombe returns to the pit for the second time this season for this Verdi tragedy. Ralf Langbacka is the stage director. Sets and costumes are by Anneli Qveflander and the lighting design is by Andrew Billiau.

"Macbeth" will begin its run Friday, March 14, and run alternately through the month with "Cosi fan tutti." What a great duo of works to see in the space of one month. OCP boss Robert Driver scores again!

The trip to the Academy of Music is a lot shorter and much less expensive than a trip to the opera in New York. You don't have to stay overnight at an overpriced hotel or be subject to out-of-sight restaurant costs. Simply drive up I-95 to I-76 and you are only a few blocks from an evening of great opera.

If you have some teenagers who have yet to embark in the glorious journey through the world of opera, you might want to consider "Cost." Your girls

will love it and your boys will say, "All women are like that!"

For tickets and information you may call 215-893-1999. Ticket prices begin at \$5. Knowing how OCP has been selling out the house on a regular basis, may I suggest an early call?

Enjoy!

■ Toman has authored this column for four decades. He is a long-time Newark resident.

Right: Metropolitan Opera star Lauren Flanigan is performing with the Opera Company of Philadelphia next month in seven performances of Verdi's tragedy "Macbeth" at the Academy of Music.





VALENTINE VALUES



Delhaven Jewelers, Inc.

30% Off	Seiko & Citizen Watches
40% Off	All Fine Jewelry
50% Off	Anything with a heart

Valid thru Feb 28/03

www.delhavenjewelers.com

490 Peoples Plaza • Glasgow • Newark, DE • (302) 834-8500
222 Delaware Ave. • Wilmington, DE • (302) 571-0474



Sweetheart of A Sale

January 14 - February 14

Any Item With A Heart

(it can be a heart, have a heart in it or label)

is 20% Off Heart = 20% Off

On selected items & in stock only. See store for details

The Purr-fect Gift



2413-17 Pulaski Hwy., Glasgow 302-737-6901 or 02
Tues-Thurs-Sat 10-5
Wed 10-6 Fri 10-4
Sun 12-4 Mon - Closed

The New

Schaefer's

CANAL HOUSE

OPEN 7 DAYS

Celebrate Valentine's Day and Weekend by dining in waterfront elegance. Now accepting reservations for Friday, Saturday & Sunday.

Special Holiday Menu All Weekend & Valentine Brunch, Sunday 10a.m. - 3p.m.

Live Entertainment Every Fri. & Sat. 8p.m.

Coming Sunday, March 2, 2003

The Fabulous Dovells
with Comedian Billy Terrell

Doors open at 4:00 p.m.
Dinner & Show \$35 per person (Choose Chicken or Fish)

208 BANK ST., CHESAPEAKE CITY, MD
410-885-2200

'You never know when you'll actually need it'

► BLOOD, from 8

18 hospitals and seven renal facilities in Delaware and the eastern shore of Maryland. More than 75,000 donations are needed each year for patients in our local area.

After Sept. 11, 2001, people felt the need to do something, so

there was a huge influx on blood banks around the country. There were stories where blood had to be dumped because there was too much in some areas.

"We were fortunate that didn't happen here," Fowlie said in regard to the over-supply. "We had some people waiting in line for two hours, but with careful planning and asking people to

come back next week, we never had to throw any away."

A pint of blood is good for only 42 days, so there needs to be a constant supply of donors to keep up the inventory.

Andy Heinz, of Wilmington, has been donating twice a year for the last ten years, once for himself and once substituting for his mother.

"It's a very good program," Heinz said. "You never know when you'll actually need it."

Tom Tully, of Newark, is a member of the Lifesavers Club, where members are willing to donate whenever their particular blood type is in short supply.

"I've been told one in 16 people have my blood type," Tully said, while munching on cookies

following his donation. "I come every eight to ten weeks, maybe five or six times a year."

When told of the military contract that was just signed, both Heinz and Tully said they were glad they could help.

"With any luck, we won't need it," Tully added.

For scheduling, call 737-8400.

Let's mobilize these articulate teens

► OUTLOOK, from 8

will be an outcome.

Sisters Jenna and Tara Morris, who attend Newark High School, support the law but wish there was a way to stop kids from smoking in school restrooms. Brothers Brian and Sean Martin hope the law will encourage people to quit smoking, especially their mom.

Not all the teens support the law, however. Emily Balderson, who attends Charter School, feels

that the law is harsh for the people who are addicted to cigarettes and worries that restaurants will lose business. Kelly McCormick of Glasgow High School believes that the law infringes on smokers' freedoms. By and large, though, the group of teens I talked to were supportive of the new legislation.

The tobacco settlements brought huge sums of money to the states, some of which is actually being used in smoking-prevention programs aimed at teens. The best way to break the cycle

of smoking - and it is proven to work - is to prevent kids from starting to smoke in the first place. This legislation will take three to five years to have an impact in the First State, but in the long run, it will work.

Now we have to find a way to mobilize these articulate teens to lobby the Legislature to raise the taxes on cigarettes. If a pack of cigarettes costs \$5 to \$7, as it does in New York City, we will be a long way toward our goal of a healthier Delaware.

Registration begins Feb. 15

Registration for Newark Cooperative Preschool the 2003-04 school year begins on February 15. The school offers two days per week programs for children who will be three years-old by Dec. 31, and three days per week programs for children who will be four by Dec. 31. Visitations are currently being scheduled. For more information, call 368-0178.

For registration materials, call 731-7677.

Earth Hawk volunteers needed

Youth volunteers are invited to join Earth Hawks, a youth volunteer group for youth ages 8-14 dedicated to increasing environmental awareness through learning and service projects at Brandywine Creek State Park.

An open house will be held Sat., Feb. 8, at 10 a.m.

For more information, call 577-3534.

More
**VALENTINE
VALUES**

**Valentines Day
GIFT IDEAS**

30-50% Off All Colored Stone Rings

♥ Ruby ♥ Topaz
♥ Emerald ♥ Opal
♥ Sapphire & More...

Also All Diamond Earrings On Sale!

ANDREW *Gallagher* JEWELERS
Quality is the difference

302-368-3380

SUBURBAN PLAZA (NEXT TO ACME), ELKTON RD., NEWARK

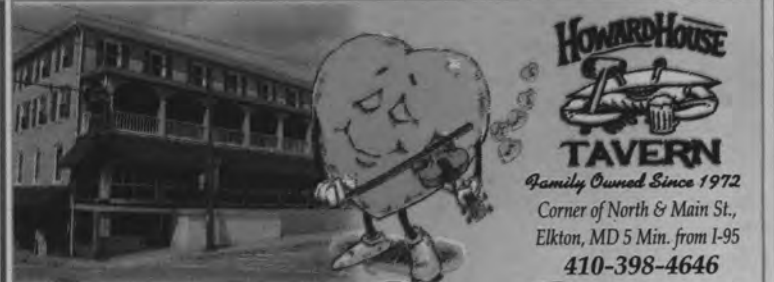

Valentine's Day Specials

Appetizer: Coconut Shrimp with Marmalade Sauce \$6⁹⁰

**Entrees: Seafood Quesadilla \$8²⁵
Coconut Shrimp in Marmalade Sauce with 2 Vegetables \$14²⁵**

Sweetheart Special

2 - 8 oz. Fillet Mignon & 2 - 5 oz. Lobster Tails with Baked Potato & Salad

Includes 2 glasses of Asti \$62²⁵

Open 7 Days a Week • Call For Reservations
Play Keno & MD Lottery • All-Season Porch Dining Available

**ELKTON
DINER
RESTAURANT**

Valentine's Day

110 Big Elk Mall, Rt. 40 Elkton, MD
410-620-0500

OPEN 24 HOURS • 7 DAYS

Dinners "For Two"
Friday, Feb 14th **\$29⁹⁵**

"Sweet Heart" Surf & Turf
Heart Shaped Filet Mignon & Heart Shaped Crab Cake

"Cupids" Chicken Chesapeake
Heart Shaped Chicken Breast & Crabmeat with Cherry Almond Sauce

Caribbean "Lover's" Combo
Lobster, Shrimp, Flounder, Scallops Stuffed Crabmeat & Fresh Fruit

INCLUDES: "FREE" CHAMPAGNE, SOUP OR SALAD, POTATO, VEGETABLE, CHEESE BREAD & "FREE" CHERRY CHEESECAKE

With Reservations Receive a "FREE" Appetizer

Sports

HIGH SCHOOLS UNIVERSITY OF DELAWARE • LEAGUES

POST GAME

By all measures, Bastianelli a great coach

By MARTY VALANIA

NEWARK POST STAFF WRITER

There may be some question of whether Steve Bastianelli's 200th career victory came Wednesday night against Newark or earlier this season. But there is no question about how great a coach Steve Bastianelli is.

Bastianelli has put up staggering numbers in his 23 years as head wrestling coach at St. Mark's. In those 23 years his teams have finished first or second in the state an amazing 17 times, including 10 titles. He has produced 56 of the 58 individual state champions the Spartans have had.



Valania

His dual meet record is at least 200-67. There is some question on whether multiple dual meet victories in the Gilman Duals back in the 1980s counted as one tournament victory or multiple dual meet victories. The conservative counting puts his win total at 200. The realistic count puts him over the mark. Whatever the exact amount is, he ranks fourth among the state's winningest wrestling coaches.

His total also comes against the most consistently difficult schedule in the state. His team also wrestles in more tournaments than any other and that cuts down on the amount of dual meets his team wrestles. For example, this year's his team's record is 6-2. Other teams have wrestled around 15 dual meets.

Bastianelli was 84-0 and won three state titles as a high school wrestler at Sussex Central. He was also an All-American at Lehigh — one of the nation's top wrestling

See POST GAME, 15 ►

Wrestling classic a big hit

St. Mark's pounds Wm. Penn

By MARTY VALANIA

NEWARK POST STAFF WRITER

There are years when the annual St. Mark's-William Penn wrestling match has provided more drama and suspense than any other event on the high school calendar. This season wasn't one of them.

The Spartans dominated from start to finish, winning 11 of the 14 bouts on their way to a 44-12 romp over the Colonials before over 3,500 fans at Carpenter Center Monday night.

St. Mark's-William Penn was one of three high school matches that preceded the 37th annual National Wrestling Coaches Association All-Star Classic. Caesar Rodney-Sussex Central and Easton (Pa.)-Absegami (N.J.) were the other two.

The win improved the Spartans' dual meet record to 5-2 on the season and completed a weekend that also saw a 30-24 victory over Colonial Forge — the No. 2 ranked team in Virginia — on Saturday.

"I thought we wrestled a lot better (Monday) than we did Saturday," said St. Mark's coach Steve Bastianelli. "There's always something here or there where we could've done better, but I'm pretty happy with the way we wrestled."

Freshman 103 pounder Jeremy Shaw set the tone early for St. Mark's, gaining an 11-3 major decision over Joe Reyes.

"That's huge to get off to a good start," Bastianelli said. "And Jeremy is such a good person to get us going. He just continues to wrestle hard all the way through and other guys feed off that."

The Spartans went on to win nine of the next 10 weights to build an insurmountable 38-3 lead.

Senior Eddie Quinn picked up a 4-1 decision at 119 pounds and freshman Andrew Bradley, who missed the early part of the season with an injury, followed with a 16-0 technical fall at 125 pounds.

See SPARTANS, 2 ►

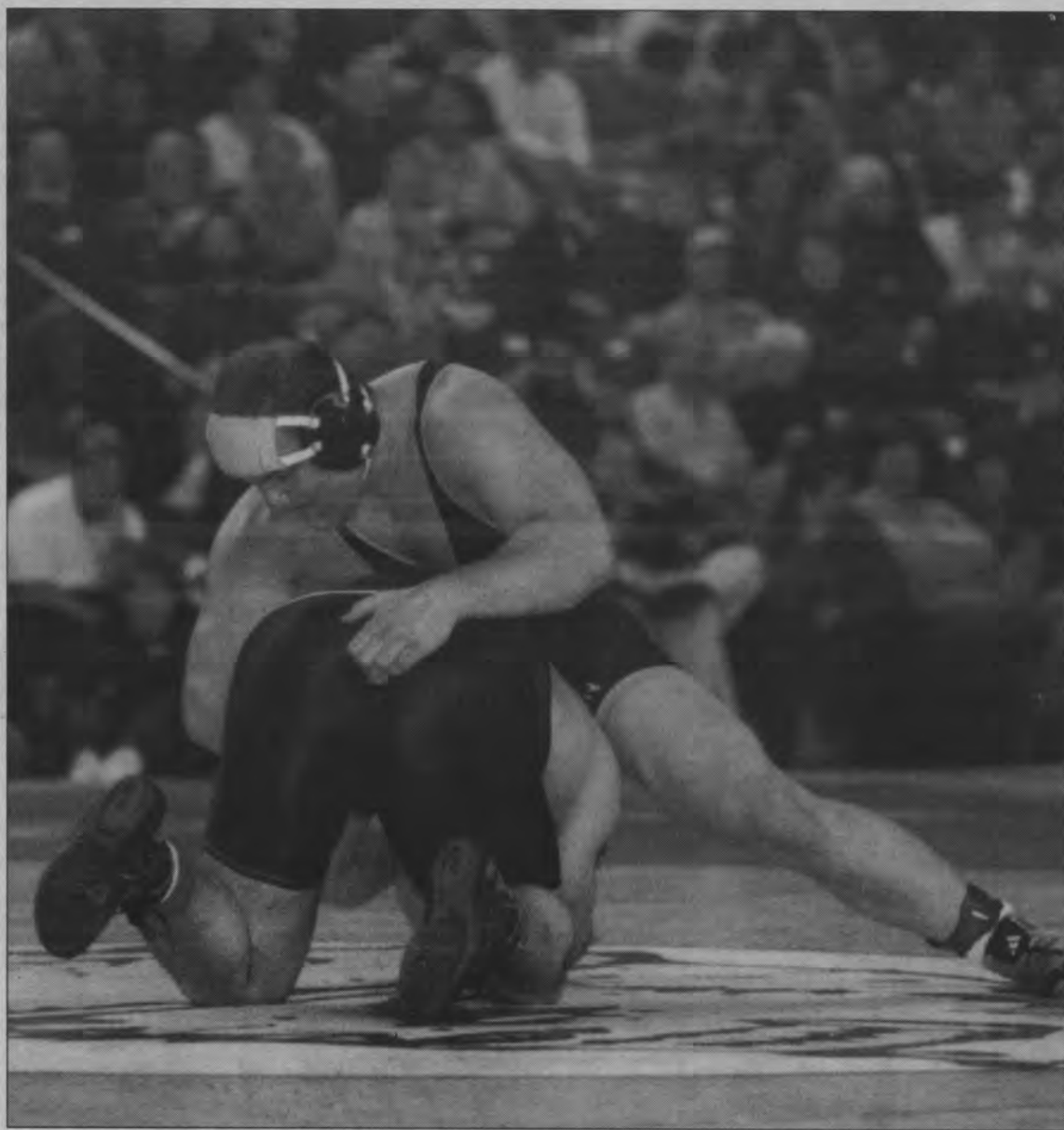

NEWARK POST PHOTO BY MIKE BIGGS

Former St. Mark's wrestler John Testa (top), now a senior at Clarion, competed in the NWCA All-Star Classic at the Carpenter Center Monday night.

Over 3,500 fans turn out

By MARTY VALANIA

NEWARK POST STAFF WRITER

The sport of wrestling appeared to be the big winner in Monday night's National Wrestling Coaches Association All-Star Classic at the Carpenter Center.

A trio of high school matches and the star-studded lineup of college all-stars brought over 3,500 fans to Newark for the evening. It is one of the largest crowds ever for the 37-year old event. It was also the largest

crowd ever for a wrestling match in the state of Delaware.

"It doesn't get any better than this," said Vic Leonard of the Delaware Wrestling Alliance — the group that helped run the event with NWCA. "You couldn't script a better night. We had two good Delaware high school matches a fantastic match between Easton (Pa.) and Absegami (N.J.) and all these great college wrestlers."

Leonard estimates that over 1,500 fans bought tickets on a walk-up basis.

"That's just excellent to get

this many people here and show that there is a great interest in wrestling in Delaware," Leonard said.

Easton, the defending Pennsylvania state champion, came into Monday's event ranked No. 5 in the nation. Absegami, the defending New Jersey state champ, hasn't lost a dual meet in three years and was ranked No. 8 in the country.

Easton held the lead for most of the match but was caught at the end by Absegami. The final bout of the match went to over-

See WRESTLING, 15 ►

Hens blow out Wm. & Mary

The University of Delaware bombed away for a season-high 16 three-pointers and ran up its highest point total and winning margin of the season with a 91-57 rout over William & Mary in a Colonial Athletic Association men's basketball game Saturday night at the Bob Carpenter Center.

Senior guard Ryan Iversen, who missed several days of practice this week after suffering a head injury in drills, came off the bench to hit on 6 of 9 three-pointers and finished with a career-high 23 points as the Blue Hens (11-8, 6-4 CAA) handed the Tribe (7-10, 3-6 CAA) its sixth loss in the last eight games.

Delaware's Mike Ames connected for five three-pointers and finished with 19 points while Calvin Smith added 14 points, including three slam dunks on ally-oop passes, and a team-high eight rebounds, and Maurice Sessoms added 12 points off the bench. Delaware point guard Mike Slattery matched a career and season-high with 15 assists.

William & Mary got 10 points and six rebounds each from forward Mike Viglianco and guard Sherman Rivers. Adam Hess, the CAA's second leading scorer at 20.7 points per game, was held to just two field goals and four points for his lowest output of the

season and only his second game below double figures this year.

The Hens, who entered the game as the CAA's top three-point shooting team with 6.9 made per game, bombed away for 16 three-pointers in 35 attempts, both season highs, as six different players nailed at least one from long distance. The Hens hit on 7 of 18 three-pointers in the first half and 9 of 17 in the second stanza. The 16 treys were just two shy of the school record 18 set vs. New Hampshire Dec. 7, 2000.

Iversen's six three-pointers were two shy of the UD single game mark.

Delaware shot 60 percent from the field in the second half (21 of 35) and committed just seven turnovers, matching a season-low. The Tribe, which con-

verted just 30 percent of its second half shots, shot 34.5 percent (19 of 55) for the game and managed to shoot just 3 of 15 from beyond the three-point arc.

The Hens connected on seven first half three-pointers on their way to a 39-28 halftime lead and never looked back. The Hens scored the first nine points of the second half and by the time the Tribe's Jack Jenkins hit his team's first bucket of the half four minutes in, the UD lead was up to 18 points at 48-30. Delaware led by at least 20 points the final 10:40 of the game and went up as much as 36 points, the team's biggest lead of the season, at 91-55 with 43 seconds remaining in the game.

All-State football team honored at banquet

By JOE BACKER

NEWARK POST STAFF WRITER

"Strive not only to be the best athlete you can be, but also be the best person you can be," said New York Giants offensive lineman Luke Pettigout, to the All-State Class of 2002. "And don't let this achievement be the peak of your athletic career, but rather a stepping stone towards your personal goals," he said.

Pettigout, a graduate of Sussex Central High and Notre Dame University, was named the "Delaware Athlete of the Year" Thursday night at the 54th Annual Delaware Sportswriters and Broadcasters Association Annual Banquet.

David Hearn, coach of the three-time, Division Two, defending state champion Delmar football team, received the "Tubby Raymond Award", as the 2002 Coach of the Year from the DSBA members.

Salesianum's nationally-ranked swimming and diving squad was named the "Team of the Year."

The banquet, held at the DuPont Country Club, honored the 2002 All-State Football Team.

Newark's Sean Heverin, Glasgow's Saul Rosario, and Hodgson's Larry Cyle and Lenzie Davis were among the local honorees. The full squad was announced recently.

Newark coach Butch Simpson, last year's "Coach of the Year", said Heverin was a

fine player during his career as a Yellowjacket.

"Sean was a good leader on and off the field, and well respected by coaches and players alike," he said.

Christine Brennan, sports columnist for U.S.A. Today, and a television sports analyst, was the keynote speaker.

She discussed Title 9 and its importance and impact on women's sports in this country. The outspoken Brennan also criticized the Bush Administration for recent attempts to weaken the law that gave women greater opportunities to play collegiate sports.

The guest list also included Delaware State University football coach Ben Blacknall, Baltimore Orioles manager Mike Hargrove, former Wilmington Blue Rock manager Jeff Garber, Phillies vice president Larry Shenk, and West Chester University basketball coach Deidre Kane.

Former South Carolina State University football coach Willie Jeffries, recently retired from a long and distinguished career, brought down the house with his southern charm and humorous poems. Jeffries was the first African-American coach of a Division One program at Wichita State.

Jeffries urged the All-State players to set person goals, push themselves to the limit, and be mindful of the company they keep when they attend college and later in life.



NEWARK POST PHOTO BY MIKE BIGGS

Delaware's Calvin Smith grabs a rebound in the Hens' game against Drexel at the Carpenter Center.

WXCYN
103.7 FM
Your Favorite Country

Bridal Show 2003

Sunday, February 23, 2003

11am - 3pm

Cecil Community College Conference Center

Admission: \$5 at the door, with admission brides will receive a free copy of Modern Bride Maryland Magazine

~ Fashion Show ~

The Ultimate Affair

Exhibitors:

About Town Limousine
After Hours Formalwear
Blue Marlin Catering
Brothers Beverage Exchange
Cannon's Custom Cakes & Bakery
Chesapeake Rent All
The Conference Center at Cecil Community College
Mary Kay Cosmetics

Crystal Inn
Four Points Sheraton Hotel
Rendezvous Inn
Rich Buchanan Disc Jockeys
Richardson Flowers & Gifts
Richlin Catering
Walt Ennis Photography
And More!

410-939-1100 • 410-642-6006 • www.wxcyfm.com

\$1⁰⁰ Off Admission

With This Coupon

WXCYN Bridal Show • Feb. 23, 2003

Something terrible happens when you do not advertise. **Nothing!** Call **737-0724**

NEWARK POST • IN THE NEWS

► **BLOTTER, from 2**

block of Whitson Drive and waited for Sullivan to appear. The SWAT team moved in at 2 p.m. after a small child and woman exited the home. Sullivan was located hiding inside and was arrested without incident.

Sullivan was charged with robbery in the first degree, possession of a firearm during the commission of a felony, and felony assault. His arraignment disposition is pending, police said.

Woman charged

New Castle County Police have arrested Kyle McVaugh, a 21-year-old female who resides in the unit block of Renee Lane in Newark. She has been charged with two counts of burglary in the second degree, three counts of conspiracy, four counts of theft, one count of attempted burglary, and one count of criminal mischief.

On Wednesday, Jan. 29, county officers went to a residence in the 2600 block of Whittman Drive in the community of Heritage Park to investigate a report of a burglary that just occurred. A female victim told police she had just returned home and noticed a white Oldsmobile parked in front of the residence. The woman said she saw two men flee from inside her home and into the white car. She was able to obtain the license plate number.

Detectives gathered enough information and evidence to link the registered owner of the vehicle, McVaugh, to the crime. Further investigation revealed she was connected with other recent burglaries in the area. Police are presently working on identifying other suspects.

McVaugh was arraigned on Jan. 29 and committed to the Women's Correctional Institution after failing to post \$14,200 secured bail.

Unregistered vehicle

A variety of charges were levied against a Newark man following a traffic stop by Newark police at Library and East Delaware avenues at 10:36 a.m. on Friday, Jan. 31.

Newark police said they stopped a 1994 Dodge Spirit and learned that the tag it was displaying belonged on another vehicle. Ronald O. J. Sutton, 22, of Newark, was issued summonses for fictitious registration, failing to have proof of insurance, and operating an unregistered vehicle. He was released pending a court appearance, police said.

Charges at NHS

A 16-year-old female was charged with offensive touching, resisting arrest and disorderly conduct following a fight on the first floor of Newark High School, 401 E. Delaware Ave., at 12:35 p.m. on

Wednesday, Jan. 29.

Police reported that a Newark Police Department officer, stationed at NHS as the School Resource Officer, was struck by a thrown shoe after the altercation had moved into a NHS classroom.

The youth was handcuffed and later released to custody of a family member, police said.

The officer was not injured.

Later the same day, a shouting match, related to the earlier fight, involving a family member took place in front of the school. A warrant for disorderly conduct is expected to be issued soon, police said.

Vandalism spree

Newark police are investigating a series of reports by citizens reporting that their vehicle windows had been shattered.

The incidents, which police believe took place between midnight and about 7 a.m. on Wednesday, Jan. 29, took place at: 30 W. Hawthorne Ave., 15 Adelene Ave., 414 Stafford Dr., McKees Lane north of East Cleveland Avenue, 134 Woodlawn Ave., and 384 Stafford Ave.

Police said a BB or pellet gun may have been used to cause the damage. Investigation is continuing.

Police on lookout

Newark police are looking for a suspect, believed to be a drug user, who broke into the offices of the LS Construction Co., 1269 Old Cooches Bridge Rd., on Tuesday, Jan. 28, at 8:52 p.m. The intruder broke glass to enter the building, confronted an employee inside and took cash and a check before fleeing.

Investigation is continuing.

DVD player gone

Newark police were told that a VCR-DVD unit was taken during the burglary of a home in the unit block McKean Place, it was reported at 4:29 p.m. on Tuesday, Jan. 28.

The owner told police the missing unit was rented and that the front and rear doors were unlocked when the burglary was discovered.

The player was valued at \$360.

Alcohol arrests

Officers of the Newark Police Department continued their stepped-up enforcement of alcohol-related laws recently. Some of the recent arrests include:

Morgan R. Weinstein, 19, of Newark, was cited for underage consumption of alcohol after he was seen leaving Klondike Kate's, 158 E. Main St., at 1:09 a.m. on Sunday, Feb. 2. Police said that when officers approached him and ordered him to stop, a chase began. Officers eventually took Weinstein into custody near the Burger King at East Delaware Avenue and South Chapel Street.

Weinstein was released pending a court appearance.

On Saturday, Feb. 1, at 8:14 p.m., Newark police charged Casey Jean Dixon, 20, of Colora, Md., with underage entry into a liquor store at Peddler's Pit Stop, 610 S. College Ave. She was released pending a court appearance.

On Saturday, Feb. 1, at 7:42 p.m., Newark police charged Christina M. Schied, 20, of Sterling, Va., with underage entry into a liquor store at Peddler's Pit Stop, 610 S. College Ave., and displaying false identification. She was released pending a court appearance.

At 11:38 p.m., Friday, Jan. 31, a Newark officer on patrol on Wyoming Road noticed a man carrying what appeared to be an open container of beer. When the police car turned around, the suspect fled into a nearby woods. Later he came out at the officer's request. An open container of beer was found nearby, police reported. Tyler L. Spey, 20, of Youngstown, Ohio, was charged with underage consumption of alcohol and possession of an open container of alcohol, and was released pending a court appearance.

Three arrests were made on Thursday, Jan. 30, at 11:09 p.m. at the Main Street Bar and Grill, 45 E. Main St. Newark police said Benjamin M. Grunberg, 20, of Newark, John T. Mozzillo, 20, of Cherry Hill, N.J., and Ryan M. Smith, 19, of Sickleville, N.J., each were charged with misrepresenting their age. Grunberg also was charged with underage consumption of alcohol. All three were released pending court appearances.

Minutes earlier at the same location at 11:01 p.m., Kelly A. McMullin, 20, of Villanova, Pa., was cited with misrepresenting her age and released pending a court appearance, police said.

At 8:49 p.m. on Thursday, Jan. 30, Newark police charged Matthew W. Whaley, 19, off Newark, with underage entry into a liquor store at Peddler's Pit Stop, 610 S. College Ave., and released pending a court appearance.

On Saturday, Jan. 25, Newark officers cited a number of persons for underage entry into a liquor store. Cited were: at 11:04 p.m., Rebekah Nowasielksi, 20, of Newark, at Newark Discount Liquors, 230 E. Main St.; at 9:55 p.m., Thomas J. J. Craner, 20, of Wilmington, at Newark Discount Liquors, 230 E. Main St.; at 7:44 p.m., Brian J. McKeown, 18, of Wilmington, and Kevin M. McKeown, 20, of Philadelphia, at Peddler's Pit Stop, 610 S. College Ave.; at 7:36 p.m., Michael R. Savino, 19, of Hillsdale, N.J., at Peddler's Pit Stop, 610 S. College Ave.; and at 7:29 p.m., Michael R. Mailey, 19, of Berwyn, Pa., at Peddler's Pit Stop, 610 S. College Ave. All were released pending court appearances, police said.

SERVING OUR COUNTRY**Eno graduates basic**

Marine Corps Pvt. **David K. Eno** recently completed basic training at Marine Corps Recruit Depot in Parris Island, S.C. Eno is the son of Shiela M. and David W. Eno of Newark.

Smith ends basic

Air National Guard Airman **Sean M. Smith** has graduated from basic military training at Lackland Air Force Base, San Antonio, Texas.

Smith is the son of Joanne and Jack Southers of Newark.

Stokes graduates

Navy Seaman Recruit **Lamont E. Stokes** recently graduated from Operations Specialist School in Fleet Combat Training Center Dam Neck, Virginia Beach, Va.

Stokes is a 2000 graduate of Newark High School.

Bagirimvano departs

Navy Fireman Recruit **Monique T. Bagirimvano** recently departed on a six-month deployment to the Mediterranean Sea and Arabian Gulf while assigned to the amphibious assault ship USS Wasp, based in Norfolk, Va.

Bagirimvano is the daughter of Rose and Etienne R. Nyirakamana of Newark.

Novak graduates

Marine Corps Lance Cpl. **Robert S. Novak Jr.** recently graduated from the Bulk Fuel Specialist Course.

Novak, a 2001 graduate of Hodgson Vocational Technical School, is the son of Vickie L. and Robert S. Novak of Bear.

Training ends

Marine Corps Pvt. **Christopher R. Daniels** recently completed basic training at Marine Corps Recruit Depot, Parris Island, S.C.

Daniels is a 2000 graduate of Glasgow High School.

Keihm completes basic

Marine Corps Pfc. **Kevin C. Keihm** recently completed basic training at Marine Corps Recruit Depot, Parris Island, S.C.

Keihm, a 2000 graduate of St. Mark's High School, is the son of Dorothy A. and William J. Keihm of Newark.

Dunford completes basic at Parris Island

Marine Corps Pfc. **Daniel P. Dunford** recently completed basic training at Marine Corps Recruit Depot, Parris Island, S.C.

Dunford, a 2000 graduate of Glasgow High School, is the son of April H. Garcia of Newark.

McCormick graduates from Naval Academy

Navy Ensign **Kevin S. McCormick Jr.** recently graduated from the United States Naval Academy in Annapolis, Md., and was commissioned to his rank in the United States Navy. McCormick, a 1998 graduate of Salesianum, is the son of Linda M. McCormick of Newark.

Arrives for duty

Air Force Airman 1st Class **Jerome L. Thomas** arrived for duty at Charleston Air Force Base, S.C. He is an aircraft electrical and environmental systems apprentice.

**We Pay You ★
To Lose Weight**

LIMITED TIME OFFER

Health Plus Associates
410-827-4232 or
1-877-325-5061

**Buy 1 Sandwich
Get 2nd Half Price!**
(equal or less value) Expires 2/28/03

**GREAT VARIETY OF HOT & COLD
SPECIALTY SANDWICHES!**
"HOME OF THE BEAR BURGER"

**STOLTZFUS
SAUSAGE & SANDWICH SHOP**

Fox Run Shopping Center (Next to Goodwill) Rt. 40 & 72 - Bear, DE
(302) 832-2557 • 6:30am to 8:00pm • Closed Sunday

Join us for a
**Romantic Candlelight
Dinner at
The Wellwood**
Valentine's Day, Friday, Feb. 14

A ROSE FOR THE LADIES • STROLLING VIOLINIST
The Evening's Menu...

Choice of: Crabmeat Cocktail or Shrimp Cocktail • Choice of:
Cream of Mushroom Soup or Caesar Salad • Choice of: Petite Filet
Mignon & Lobster Tail or Salmon wrapped in puff pastry
with either raspberry or dill sauce • Stuffed Potato & Fresh
Asparagus with Hollandaise Sauce • Special Dessert
\$85⁰⁰ per couple (plus tax & gratuity)

RESERVATIONS REQUIRED

Sweetheart Dance
Saturday, February 15th, 9PM
The Motown Sound of
LARRY TUCKER BAND

AYCE Oysters Are Back!
Sundays at 1PM
On the half shell, Fried, \$22⁹⁹ pp
Steamed & Stew

523 Water Street, Charlestown, MD/ Just 5 minutes from North East!
410-287-6666 • www.wellwoodclub.com

Condemned building would be razed

► NAPOLI, from 1

Main St.

The applicant, Dominick Procope, who owns Cafe Napoli on Kirkwood Highway, is requesting development approval to demolish the existing two small two-story buildings currently condemned by the Newark Building Department and the State of Delaware Natural Resources and Environmental Control.

Procope then attends to replace these buildings with one two-story 2,175 square foot "footprint" building. The new building is intended to contain a 75 seat sit-down restaurant and three upper floor apartments. The upscale restaurant featuring Italian cuisine will be open to serve lunch and dinner between

Why is Cafe Napoli different from Bistro?

By ERIC G. STARK

NEWARK POST STAFF WRITER

It took nearly two hours before someone asked the question many in Newark were wondering. Why can Cafe Napoli sell alcoholic beverages when the Italian Bistro could not?

What's the difference? Cafe Napoli, the new upscale restaurant featuring Italian cuisine proposed for 76 E. Main St., is across the street from the Newark United Methodist Church.

"The difference," Newark Planning Director Roy Lopata said, "is that it is not adjacent to the church property. The Italian Bistro joined in the back with the church."

Current provisions prevent businesses adjacent to what is known as "protected use" facilities such as residences, churches, schools and dormi-

tories from selling alcohol and liquor.

The Newark Planning Commission unanimously passed a motion Tuesday night to recommend approval to City Council for the minor subdivision and parking waiver for property which formerly housed Fatty Patty's at 76 E. Main St., which state and city officials condemned.

The applicant, Dominick Procope, who owns Cafe Napoli on Kirkwood Highway, wants to demolish and build a Cafe Napoli restaurant at the location. The 75-seat restaurant will serve beer and wine with meals. Only three percent of his business is made up of alcohol sales, officials said.

Lopata said, if approved by City Council, Cafe Napoli can serve alcoholic beverages, but there are some stipulations, which include:

■ No live night club or floor show-type entertainment

such as dance will be permitted by patrons;

■ No alcoholic beverages can be sold after midnight;

■ No carry-out liquor service;

■ No bar facilities, defined as any counter in which alcoholic beverages may be stored, displayed, prepared, and served, and at which patrons sit and or stand and consume alcoholic beverages shall be permitted;

■ No less than 50 seats in the facility; required to provide a full restaurant service with lunch, dinner and dessert menus and

■ The service of alcoholic beverages shall be clearly incidental and complementary to full and limited restaurant service.

The Italian Bistro closed this summer allegedly because it could not obtain an alcohol license.

Locke, a leader of the Downtown Merchants Committee, said. "This is a man of his word and this is truly a family-owned restaurant."

The restaurant will be permitted to sell alcohol, but Locke pointed out that Procope strictly sells beer and wine to go with the meal and these sales make up less the 3 percent of his businesses.

A request for a parking waiver on 23 spaces also received Planning Commission approval.

In other action, the proposed community of Westbrook, which is to be located at 416 Paper Mill Road, gained approval by the Planning Commission for its recommendation to City Council, but not without a few amendments.

Marra Corporation submitted a major subdivision for the 7.11-acre property for the construction of seven single-family homes, which will be built off Rt. 72 (Paper Mill Road).

Each home site will be at least a half acre. The original home at 416 Paper Mill Road will remain with .95 acres of land. This equates to one unit per .89 acres.

At this time, Marra Corporation is projecting a sale price of \$400,000 per home. They hope to start construction this spring.

Four amendments were passed by the Planning Commission before it was approved to recommend the project to City Council. Amendments for landscaping, foot printing, a name change and having no property within 100 feet of the eastern property line and the area butting with the pond should not be disturbed.

Concerns about the project were storm water management, the slope of the land and the name of the development.

Planning Commission member James Bowman said he wanted to see a different name because there are several other places that start with "west" and emergency crews have difficulty finding developments because they sound alike.

Commission member Alexine Cloonan had concerns about stripping existing top soil right down to the flood plain.

She believes seven units is too many for the location. She had concerns about the 3 to 1 slope for the homes as well, because of runoff.

She would like see three homes, not seven, at the location.

In other events, the Planning Commission recommended City Council approve the revised fourth draft of The Comprehensive Plan, which covers adjacent areas land use and Newark's comprehensive development plan.

**Oysters
Oysters
Oysters
Oysters
Oysters
Oysters
Oysters
Oysters**

**11th Annual Rotary
Club of North East
OYSTER FEAST**

**Sunday, February 23rd
2 Seatings: 3:30-5:30
& 6-8p.m.**

**Woody's Crab House
North East**

\$30 per person

Call Jim @ 410-920-2710

or

Ann @ 410-287-2290



Space provided by Chesapeake Publishing

11a.m. - 10 p.m.

"This will be an incredible addition," Newark Planning Director Roy Lopata said. "I am excited to have this plan before us. I normally don't get excited

about a project, but I eat at this place."

Residents and merchants spoke in favor of the project, which now seeks approval by City Council. The design of the

building received high marks because of its detail and historical characteristics.

"I've known Dominic Procope for a number of years and he is truly an American dream," Chris



18th Annual

Antiques Show

**Sponsored by Singerly Fire Co.
Featuring 30 dealers from 4 states**

Saturday, Feb. 8 - 10 a.m. to 5 p.m.

Sunday, Feb. 9 - 11 a.m. to 4 p.m.

Snow dates: Feb. 15-16, same hours

**Singerly Fire Hall
Rts. 279 & 213, Elkton, MD**

Admission: \$2 (or \$1 with this ad)



Casting done in Asia at 20% U.S. cost

► NICHE, from 1

30 or 40 different designs, some of his own, some from historic reproductions and pictures.

His inspiration comes from seeing pieces in museums or pictures of other designs.

As his designs expanded, so did his space. He currently has two warehouses near Newark and has hired two employees.

Hussey will draw, mold from wax, coat with rubber latex, and create his own molds. Then he sends his design overseas to China, Malaysia, or Taiwan to have them carved from wood or cast in bronze. He works with several different foundries.

"Taiwan does the best quality at 20 percent of what it costs here," he explained.

Hussey prefers to do the design work himself and leave the carving or casting to the artisans.

"The artists working on the molds are extremely talented," Hussey said. "They are basically self-taught. The challenge with working internationally is finding people you can trust. You can get stuck with a lot of junk. That's part of the risk."

By going overseas the wholesale price for a finished piece can be cheaper than buying the wood here in the states.

"Every design is unique, not any one style," he said.

If he has a really good three-dimensional sample and photos, a piece can be completed in a week overseas.

Several finished pieces of a design are usually done at the same time. One organization wanted a life-sized Robert E. Lee. Since there is so little done on Lee, Hussey had to work from a photograph.

He sold one piece. Now the second one sits in his warehouse waiting for a home.

His pieces include life sized animals, horses, cows, elk, pigs, calves, eagles, chickens and dolphins, sports figures, Roman soldiers and modern soldiers, Indians standing and riding on horses, mermaids, Santas, policemen and tiki. A pair of buddas is inlaid with real gold. There are even hamburgers, six-foot hot-dogs and ice cream cones.

There is a replica of a famous mermaid statue found in the harbor in Copenhagen.

Garden statuary, fountains, and large animals sit wrapped in bubble wrap and crated waiting to be shipped out.

His inventory is definitely eclectic.

If you can imagine it, Hussey has probably already designed it and had it carved or cast in bronze.

Who buys these statues?

Businesses and retail stores will often purchase them for display in front of their buildings, he

said. Every smoke shop wants a cigar store Indian. Six-foot wooden tikis are hot in New York restaurants. Sports figures are popular in front of sporting goods stores.

"The statues become very memorable," Hussey explained. "People won't remember a sign."

A large bronze piece will become a landmark in a town.

"A company can purchase a large bronze animal for less than they can make a sign," he said.

Selling them is not hard.

Hussey does a little advertising in national up-scale magazines, but most of his business just comes to him.

"One in 50,000 people will want a certain product," Hussey said, "and if they want it, they'll buy it."

A lot of bronze garden statues and fountains are going to upper-level priced residences in Maryland, Philadelphia, and New York areas.

"The empty-nesters are building their large dream houses and want something big, a statue or fountain, in the garden," he said.

Many of his finished pieces are shipped to Japan and Europe.

The hottest items right now seem to be anything to do with children, running, playing, working, individuals or in groups. He has a bronze boy with a paint bucket in one hand and a paint roller in the other, like he's ready to paint the wall.

"I want to do a little newspaper boy sometime," he said.

If you drive past his home on Casho Mill Road, you will see in the front yard his bronze fountain of three children playing. Right now it is frozen in ice.

"I try to change my fountain piece every year," he said. "Last year's was a display of dolphins."

His next challenge? Working with solid marble that comes out of China. But that requires another warehouse for more space.

Inspections by city would start in 2003

► COUNCIL, from 1

"I believe this wording should take care of inspections for one and two apartment units in the city that neither previously had rental permits nor been inspected," said Ronald Sylvester, director of building for the city, stated in a letter to City Manager Carl Luft.

This would affect approximately 37 units in the city, requiring that the landlords pay the \$55 fee for apartment rental permits. There are approximately 29 units on East Main Street, one on New London Road and four on Cleveland Avenue and three on Elkton Road.

According to Sylvester, this change would take care of

inspections for one- and two-apartment units that have neither previously had rental permits or inspections. Since the Fire Inspector does annual inspections of commercial properties, these apartments could be included in the inspection process.

If passed, the inspection process would start in 2003 to coincide with the commercial properties at that address.

In other events on the agenda, council will discuss a request to rezone 301 S. Chapel St.,

in an effort to retain the integrity of the Newark residential neighborhood.

This is a second reading for the request to rezone Dr. Jerome Kayatta's .344 acre parcel from the existing RD (single-family, semi-detached) to BL (business-

limited) zoning.

In a letter to the Planning Department dated Oct. 12, 2002, Kayatta cited the "less than positive" changes he has seen in the neighborhood over the last 25 years, due to the "destructive and pejorative attitude of some of the students and landlords nearby."

Kayatta requested the BL zoning so "we can guarantee the stability of this property for the future benefit of Newark."

City Council had granted Kayatta a special use permit for his dental office at this location on June 13, 1977.

Zoning of other properties in the vicinity of 301 S. Chapel St. is mixed, currently including RD,

BL, MI (general industrial) and UN/MOR, containing University of Delaware office buildings.

Even though the Newark Comprehensive Development Plan II calls for single-family residential uses at the location under review for rezoning, the same plan stipulates that professional buildings, such as Kayatta's dental office, "may be accommodated very satisfactorily along with or adjacent to residential uses depending on the specific use involved, site design considerations, proposed site amenities, and the availability of adequate service facilities."

The five-member Planning Commission unanimously

approved the zoning request at their December meeting, believing that the proposed rezoning to BL would not conflict with the Plan's land use guidelines.

It will also be proposed to provide a stop sign on Haslett Place at Thompson Circle and prohibit parking at all times on both sides of West Park Place between Apple Road and Willa Road.

DELIVERY AVAILABLE

Fruit Flowers!



Fabulous, fresh fruit bouquets tastefully arranged for any occasion — since 1984!

Incredibly Edible Delites, Inc.
Edible Floral Creations

1900 Newport Gap Pike • Wilmington, DE 19808
(302) 636-0300
www.fruitflowers.com

©2002 Incredibly Edible Delites, Inc.

Eastern Shore
Traditional Dining
for Many Generations

the granary

on the Beautiful SASSAFRAS RIVER

Reserve now for your Valentine

Lover's Menu ♥ Waterfront ♥ Candlelight

Roses Available

Entertainment:
Dave Schiff Trio

Friday Feb. 14, Saturday Feb. 15,
and Sunday Feb. 16

PHONE: 410-275-1603 • FAX: 410-275-1608
15 min. South of Chesapeake City off MD Rt 213 on the Sassafras River
Bruce & Jerron Wetterau, proprietors

WATERFRONT DINING

Consistently Pleasing
Our Customers
For The Past
20 Years



Sunday Feb. 16
Champagne Valentines Brunch
A La Carte

Friday Feb. 21
Meet The Chef II
Cooking Series

7:00 Seminar
7:30 Dinner
Only \$60 per person

A Bayard House Gift
Certificate is Always in Good Taste



Historic Chesapeake City
410-885-5040
Toll Free 1-877-582-4049
www.bayardhouse.com

NEWARK POST ♦ OBITUARIES

■ *Obituaries are printed free of charge as space permits. Information usually is supplied to the newspaper by the funeral director. For more information, call 737-0724.*

Catherine Hampel, telephone operator

Newark resident Catherine G. Hampel died on Wednesday, Dec. 25, 2002.

Hampel, 93, was also known as "Kitty" by her family and friends. She retired from the Medical Center of Delaware after many years of service as a telephone operator.

She is survived by her children, William B. Hampel Jr., Catherine M. Hampel and Bernadette M. Rooney; and three grandchildren.

Services were held at St. Thomas the Apostle Church and at Doherty Funeral Home, both located in Wilmington. Burial was in Cathedral Cemetery, also in Wilmington.

Anthony E. Robinson

Newark resident Anthony Earl Robinson died on Wednesday, Dec. 25, 2002. Robinson was 15.

Services were held at St. Paul UAME Church in Wilmington.

Jane Connelly, 41, senior bank VP

Newark area resident Jane Armstrong Connelly died on Thursday, Dec. 26, 2002, due to a cerebral embolism.

Connelly, 41, was a senior vice-president of private banking for the Bank of America.

She is survived by her son, Evan Armstrong Connelly; parents, Mr. and Mrs. Alfred W. Armstrong III; brother, Alfred W. Armstrong IV; and her sister, Fiona Armstrong Lynn.

It was Connelly's wish that her organs be made available to Life Care.

A service was held at Christ Church Christiana Hundred.

John R. Mather, world-renowned climatologist, professor at UD

NEWARK area resident John R. Mather died on Friday, Jan. 3, 2003.

Mather, 79, was a world-renowned climatologist, ever-popular professor, mentor, and long-time chairman of the Department of Geography at the University of Delaware. He was a 40-year resident of Daretown, N.J.

Dr. Mather began his career in climatology following his doctor of philosophy from Johns Hopkins University in 1951. He was Professor of Climatology at Drexel Institute of Technology in Philadelphia from 1957-1960, and was president of C.W. Thornthwaite Associates/Laboratory of Climatology of Centerton, N.J., from 1963-1972. During this same time he became a professor of geography at the University of Delaware where he built, and for 25 years, chaired the Geography Department there providing graduate training to several generations of the United States leading climatologists. He personally taught physical geography to more than 12,000 students in his thirty-five years at the university.

During his distinguished career, Dr. Mather authored several books on

applied climatology and water resources, and was U.S. editor on a joint U.S.-U.S.S.R. book on global change. He was president of the American Association of Geographers in 1991 and recipient of the Association's Lifetime Achievement award in 1998 and the American Geographical Society's Charles P. Daly Medal in 1999. He was Delaware's State Climatologist for many years.

Dr. Mather was born in Boston, Mass. Besides teaching, Dr. Mather enjoyed many interests including watching football and spending summers on Cape Cod. He was a member of the Pittsgrove Presbyterian Church in Daretown, N.J., where he taught adult Sunday School for over 40 years.

He is survived by his wife Sandra F. Mather of Avondale, Pa.; children, Susan Brennan of Orlando, Fla., Dr. Thomas Mather of Wakefield, R.I., and Dr. Ellen Mihaich of Durham, N.C.; six grandchildren; and a sister, Anne Jenkins of Cotuit, Mass.

Services were held at the Pittsgrove Presbyterian Church in Daretown, N.J.

and various woodcrafts.

He is survived by his wife, Elizabeth R. Tressler of Newark; daughters, Ruth Anne Benson and her husband Wayne of Bear, and Linda DiMartino and her husband David of Newark; four grandsons; and two great-grandchildren.

Service and burial was private.

Clifford Shew Jr., served in Air Force

Former Newark resident Clifford James Shew Jr. died on Friday, Dec. 27, 2002.

Shew, 68, was a resident of Edmonton, Ky. He was born in Newark in 1934. After graduating from Newark High School, Shew served in the U.S. Air Force for four years.

He is survived by his wife, Judy, of Edmonton, Ky.; brother, Jacob F. Shew of Newark; and, sister, Bessie Shew Parrish of Kennett Square, Pa.

Burial was in Edmonton, Ky.

Hilda I. Federo, 69, homemaker

Newark resident Hilda I. Federo died on Saturday, Dec. 28, 2002.

Federo, 69, was born in Germany. She had worked as a clerk for several years at Delaware Park. A talented homemaker, Federo enjoyed cooking.

She is survived by her husband, James Federo; children, John Malletz of Newark, Sheila Whalen of New Castle, Cliff Malletz of Laurel, and Gary Malletz of Seaford; two sisters; and four grandchildren.

Services were held at the Spicer-Mullikin Funeral Home in Newark. Interment was private.

Adam Golby, 48, worked for court

Newark resident Adam Golby died on Sunday, Dec. 29, 2002, suddenly of cardiac arrest.

Golby, 48, was a lifetime resident of Wilmington and Newark. He died

See OBITUARIES, 21 ►

Betty M. Dohring, registered nurse

Newark resident Betty M. Dohring died on Saturday, Dec. 28, 2002.

Dohring, 78, was born in Hanover, Pa. She graduated from St. Frances School of Nursing on May 15, 1947. St. Francis Hospital employed her as a registered nurse and supervisor for 30 years.

Dohring was a member of Holy Family Church Altar Society, Leisure Group, Charismatic Prayer Group, as well as a devoted volunteer at the Little Sisters of the Poor for more than a decade.

She is survived by her son, William F. Dohring Jr. of Newark; daughters, Barbara M. Payne and Carol Lankford of Newark, and Katherine McKay of New Castle; 12 grandchildren; eight great-grandchildren; and her brother,

Harold Shorb of Las Vegas, Nev.

Services were held at the Mealey Funeral Home in Wilmington and at the Holy Family Church in Newark. Burial was at St. Joseph on the Brandywine Cemetery.

Robert C. Craft, 65, Chrysler retiree

Newark resident Robert C. Craft died on Thursday, Dec. 26, 2002.

Craft, 65, was a fork truck operator with Chrysler Corporation in Newark, retiring in 1996 after 31 years. He was an Army veteran.

He is survived by his sons, Robert W. Craft and his wife Denise R., and James D. Craft, all of Newark, and Clifton D. Craft of New Castle; daughter, Kimberly A. Craft of Middletown; brother, Lewis L. Craft of Elkton, Md.; and six grandchildren.

Services were held at the chapel of Gracelawn Memorial Park and interment was in the adjoining park, both located in New Castle.

Jesse J. Tressler, 87, on NSC board

Newark resident Jesse J. Tressler died on Thursday, Dec. 26, 2002.

Tressler, 87, worked for the Christiana School District for 20 years in the maintenance department before retiring in 1982.

He was a member of the Newark Senior Center where he was also a former member of the board of directors and active with the drama group and chorus. He was an active contributor to the Meals on Wheels program.

Tressler was an avid bowler at the Blue Hen Lanes with the Senior Center bowling league and made wooden toys

2 BR. Apts. From only \$795.00



The VININGS

at CHRISTIANA

200 Vinings Way, Newark, DE 19702
(302) 737-4999

- Gas heat
- Washer and Dryer
- Multiple phone line capability
- Mini-blinds
- Ceiling fan
- Breakfast bar
- Dishwasher
- Private patio or balcony*
- Fitness center
- News and coffee bar
- Business services
- Pool with sundeck
- Clubhouse
- Video library
- Pet Walking area
- Resident activities program

Have You Been Framed?



We're Waiting For You.

YOU'VE BEEN FRAMED

Framing People & their pictures for 23 years.

23rd Anniversary Sale

23% OFF

Custom Framing

Complete custom framing only.
Must present card at time of order.
exp. 3/1/03

172 E. Main (302)366-1403

Use our convenient, time-saving e-mail address today!

newpost@dca.net

NEWARK POST

FOR INFORMATION, CALL 737-0724



► OBITUARIES, from 20

while vacationing in Marietta, Ohio. He was a 1972 graduate of Mt. Pleasant High School, where he was a standout track athlete.

Despite battling health problems from an early age, he remained athletic and active his entire life.

Upon graduation from Colgate University in 1976, he returned to Wilmington, where he was employed by the State of Delaware Office of Court Administration for 25 years, until his death. He was active in many political campaigns on behalf of the Democratic Party.

He is survived by his longtime companion, Janet Mason of Newark; brother, Jonathan Golby of New York City; sister, Kate Carp of Penn Valley, Pa.; brother-in-law, Dr. Ned Z. Carp; a nephew; a niece; and his aunt, Judith Melman of Wilmington.

Service and burial was at the Schoenberg Memorial Chapel in Wilmington.

Raymond Blades Sr., master mason

Newark area resident Raymond T. Blades Sr. died on Sunday, Dec. 29, 2002.

Blades, 75, was a groundskeeper at the Limestone Presbyterian Church in Newark. He had also served in the Merchant Marines. He was a master mason with St. John's Lodge 2, AF&AM.

He is survived by his sons, Edward L. of New Castle, Raymond Thomas, Jr. of North East, Md., and Matthew of Avondale, Pa.; daughters, Deborah Windham of New Castle, Sharon Lynn Bunty of Elkton, Md., and Linda Lou McMinn of Newark; two sons-in-laws; nine grandchildren; and one great-granddaughter.

Services were held at the Daniels and Hutchison Funeral Home in Middletown. Burial was in the Townsend Cemetery.

Harold L. Sumner, retired from Chrysler

Newark resident Harold L. Sumner died on Tuesday, Dec. 31, 2002.

Sumner, 72, was born in Kentucky. He retired in 1978 after 31 years of service with the Chrysler Corporation in Newark.

Following his retirement, Sumner was employed in security with Atlantic Aviation, Little Sisters of the Poor, and, finally, Garden Valley Park, where he had worked for the past 15 years.

Sumner was a member of St. John's-Holy Angels Parish and enjoyed many hobbies and interests, including photography, gardening, hunting, fishing, music and guitar.

He is survived by his wife of 52 years, Margaret "Landwermeyer" Sumner; children, Ralph H. Sumner, Mary Kay Massey, and Jeff J. Sumner, all of Newark, Janet M. Long of Chesapeake City, Md., and David J. Sumner and Marty R. Sumner, both of Newark; sisters, Etta Morton and

Audrey Savory, both of Milford, Mich.; 14 grandchildren and seven great-grandchildren.

Services were held at the Spicer-Mullikin Funeral Home and at St. John the Baptist Church, both located in Newark. Interment was in the All Saints Cemetery in Wilmington.

Nicole Ranalli Surprenant, banker

Newark resident Nicole Ranalli Surprenant died on Wednesday, Jan. 1, 2003.

Surprenant, 35, was a banker for J.P. Morgan Chase. She took part in the Relay for Life Breast Cancer. She was family oriented.

She is survived by her husband of two and one half years, James J. Surprenant; parents, Nancy M. Albany of New Castle, and Philip N. Ranalli Sr. and his wife Carol of Wilmington; brothers, Philip N. Ranalli Jr. of Hadenfield, N.J., Vincent J. Ranalli of Newark, Anthony R. Ranalli of Claymont, and Jeffery A. Ranalli of Laurelton, N.J.; and her mother and father-in-law, Carol and Jim Surprenant of Dover.

Services were held at the Doherty Funeral Home in Pike Creek. Interment was in All Saints Cemetery in Wilmington.

Adelaide E. Brink, 84, homemaker

Former Newark resident Adelaide E. Brink died on Wednesday, Jan. 1, 2003.

Brink, 84, was known as "Sue" by her family and friends.

She was a resident of Wilmington, and a former resident of Birchwood Park in Newark.

Brink, a homemaker, was born in Hawley, Pa. She and her husband moved to Delaware in 1957.

She is survived by her husband of 63 years, Kenneth; daughters, Annetta Wallace of Wilmington, Cynthia Brink of New Castle, and Carol Reule and her husband Jim of Newark; son-in-law, James A. Wallace of Newark; four grandchildren; and five great-grandchildren.

Services were held at the Spicer-Mullikin Funeral Home in Newark. Interment was private.

Dolores A. Parker

Former Newark resident Dolores A. Parker died on Wednesday, Jan. 1, 2003. Parker was 69.

Service and interment was private.

Joseph B. Santa Barbara, chemical engineer for DuPont

Newark resident Joseph B. Santa Barbara died on Thursday, Jan. 2, 2003.

Santa Barbara, 70, attended St. Ann's School and graduated from Wilmington High School and the University of Delaware.

Raphael Gallo, WWII vet, POW, NHS Band Boosters founder

FORMER Newark resident Raphael Gallo died on Sunday, Jan. 5, 2003.

Gallo, 79, was known as "Ralph" by his family and friends. He was born in Brooklyn, N.Y., and lived in Newark, until recently moving to Florida.

He was a World War II veteran and a former POW who was a recipient of the Purple Heart.

He was active in parent teacher associations and helped establish the Newark High School Band Boosters and the annual jazz festival.

After retiring as manager of Allied Steel Products, Gallo served

as commissioner on the boiler safety committee for the State of Delaware.

He is survived by his wife of 53 years, Gladys of Winter Springs, Fla.; sons, Christopher of Manchaca, Texas, and Blaise of Gold River, Calif.; daughters, Audrey Gallo-Freas of Pearland, Texas, and Dolores Shacoski of Winter Springs, Fla.; brother, Joseph of Prescott, Arizona; and eight grandchildren.

Services were held at St. Stephen Catholic Church in Winter Springs, Fla. Interment was in the Arlington National Cemetery.

He was an Army veteran of the Korean War. Santa Barbara was a chemical engineer for the DuPont Company for 40 years. He worked at the Chestnut Run facility until his retirement in 1985. He was a devout Philadelphia Eagles fan, a member of St. Anthony's Club and a former member of the New Castle Rod and Gun Club.

He is survived by his daughters, Bonnie and her husband Wayne Faverio of Bear, Debbie and her husband Chris Sider of Allen, Texas, and Marilyn and her husband Keith Walker of Newark; son, Thomas and his wife Lisa Santa Barbara of Elmsmere; seven grandchildren; and a sister, Florence Rutkowski of Wilmington.

Services were held at the Mealey Funeral Home in Wilmington. Interment was in the Delaware Veterans Memorial Cemetery in Bear.

O.B. Arrowood, World War II vet

Newark resident O.B. Arrowood died on Thursday, Jan. 2, 2003.

Arrowood, 77, retired from Chrysler after 30 years of dedicated service as a forklift operator in the materials department.

He served his country during World War II in the U.S. Navy.

Arrowood was a past member of the New Castle Moose Lodge.

His hobbies included playing guitar and he enjoyed country and gospel music.

He is survived by his wife of 37 years, Carol "MacDonald" Arrowood; daughter, Brenda Effler of Unicoi, Tenn.; son, Jeffery Arrowood of New Castle; sister, Rosetta Wilkins of Erwin, Tenn.; and five grandchildren.

Services were held at the chapel of Gracelawn Memorial Park in New Castle. Burial was in the adjoining memorial park.

Antonio Mazzola Sr., mechanical engineer

Newark resident Antonio Mazzola Sr. died on Thursday, Jan. 2, 2003.

Mazzola, 59, was known as "Tony" by his family and friends.

Born in San Donato, Italy, Mazzola immigrated to the United States in January 1969.

He was a mechanical engineer for the DuPont Company until his retirement in 1991.

He was a passionate musician and very well read. He was very intelligent and well educated. He loved all animals and cared for them everyday.

He is survived by his wife of 34 years, Lucy "Pesce" Mazzola; sons, Donato and his wife Renee, Gerardo, and Antonio Jr. and his wife Marsha; daughter, Daniela Mazzola Jones and her husband Ryan; four grandchildren; brother, Vincenzo; and sisters, Lucy and Nadia Colucciello.

Services were held at St. Anthony of Padua Church and at the Mealey Funeral Home, both located in Wilmington.

Charles E. Lloyd, 83, Newark farmer

Newark resident Charles E. Lloyd died on Saturday, Jan. 4, 2003.

Lloyd, 83, served in the Army during World War II. He then was a local farmer in Newark for approximately 16 years.

Lloyd also worked in the maintenance departments of the Delaware

Department of Transportation for 15 years and the University of Delaware from 1968 through 1984.

He is survived by his step-daughters, Evelyn Leh of Bensalem, Pa., and Lucy Crabtree of Conowingo, Md.; sister, Esther Thornton of W.Va.; eight step-grandchildren; and 18 step-great-grandchildren.

Services were held at the R. T. Foard and Jones Funeral Home in Newark. Burial was in the Delaware Veterans Memorial Cemetery in Bear.

Oliver Kent Ayars, 66, systems tech

Newark resident Oliver Kent Ayars died on Saturday, Jan. 4, 2003.

Ayars, 66, retired from the DuPont Company as a systems technician after 30 years of service.

He was an engineer on the Kalmar Nykel. He was a member of the Armstrong Masonic Lodge 26 AF&AM. Ayars was a past member of the Newark Jaycees, past member of the Newark Rotary, and a volunteer fire and rescue for Lower Alloways Creek in New Jersey, Elmsere Fire Company and Millcreek Fire Company. Ayars was a direct descendant of John Hart, a signer of the Declaration of Independence.

He is survived by his sons, Dan W. Ayars and his wife Milissa of Wilmington, O. Kent Ayars of New Castle, Glenn T. Ayars of West Grove, Pa., and Brian M. Ayars of Wilmington; sister, Jody Ayars of Hollister, Calif.; three grandchildren; and one great-granddaughter.

Services were held at the Doherty Funeral Home in Wilmington. Interment was in Gracelawn Memorial Park in New Castle.

Susie Baggett, clerk for Mitchell's

Former Newark resident Susie Eileen "Lee" Baggett died on Sunday, Jan. 5, 2003.

Baggett, 78, was a resident of Chestnut Ridge Assisted Living Facility in Chester, Pa.

She was born in Obion, Tenn., and had been a resident of Birchwood Park in Newark for 41 years before moving to Chestnut Ridge three years ago.

She was employed with Mitchell's Family Store in Newark, as a sales clerk. She was a member of the Church of Christ in Newark for 41 years.

She is survived by her stepson, James Baggett of Newark; stepdaughter, Mary Katherine Baggett of Cunningham, Tenn.; brother, George D. Lee of Brookhaven, Pa.; one granddaughter; and, one great-grandson.

Services were held at the Minshall-Shropshire Funeral Home in Media, Pa. Interment was in Gracelawn Memorial Park in New Castle.

Make the news

Proud of someone in your family? We'd like to tell your friends and neighbors!

Forward your typewritten press releases, including day and evening phone numbers, to: Peoplenews, Newark Post, 153 E. Chestnut Hill Rd., Newark, DE 19713; facsimile 737-9019.

Bruce® hardwood floors
A division of Triangle Pacific Corp.

Lifetime of Luxury

SALE

Save on the beauty and luxury of Bruce hardwood floors you will enjoy for a lifetime.

Mayer Inc.
1014 Elkton Rd. Newark, DE 19711
302-366-1311 • 800-572-8391

AS LOW AS
\$384⁰⁰
for a 10' x 10' room

WOODENHEAD
FINE WOODWORKING

Heirloom - Quality Furniture for Today's Homes

Unique Pieces
Made to Order
by David Cain
at his Newark Shop

(302) 366-8656
www.woodenheadfurniture.com



CHURCH DIRECTORY

For Changes or New Ads Call Nancy Tokar at
410-398-1230 or 1-800-220-3311 Fax 410-398-4044
Ad deadline is Monday 3pm before the Friday's run.



**Evangelical
Presbyterian Church (PCA)**
Christ Centered • Biblically Based
Sunday Worship
10:45
9:30 Sunday School
308 Possum Park Rd.
Newark
302-737-2300
www.epcnewark.com

**RED LION UNITED
METHODIST CHURCH**
At the corner of Rts. 7 & 71 in Bear
1.5 miles south of Rt. 40
1545 Church Road Bear, DE 19701
302-834-1599
Sunday School 9:00 a.m.
Sunday Worship 10:30 a.m.
www.forministry.com/19701RLUMC
Rev. John M. Dunnack, Pastor

NEWARK WESLEYAN CHURCH
708 West Church Rd.
Newark, DE
(302) 737-5190
» Pastor James E. Yoder III
Sunday School for all ages 9:30 a.m.
Morning Worship.....10:30 a.m.
Children's Church & Nursery Provided
Choir - Sunday.....5:30 p.m.
Youth Meeting Sunday.....6:00 p.m.
Mid-Week Bible Study
"A Family Church With A Friendly Heart"

Our Redeemer Lutheran Church
Christ Invites You!

- Sunday School Adult Classes 8:45 am
- Divine Worship 10:00 am
- Holy Communion 1st & 3rd Sunday's

Rev. Carl Kruelle, Pastor www.orlcde.org
10 Johnson Rd., Newark (near Rts. 4 & 273)
737-6176

Nueva Vida
"Alcanzando a la comunidad hispana
con el mensaje de Jesucristo."
DOMINGO:
1:00 PM - Escuela Dominical
2:00 PM - Culto de Adoracion
MIERCOLES
7:00 PM - Oracion y Estudio Biblico
VIERNES
7:00 PM - J.N.V. Youth Group
Reuniones mensuales de
Grupos de Damas y Caballeros
E-mail: JNV Ministry@aol.com
En la esq. De la Ruta 8 y 71
1545 Church Rd., Bear, DE 19701
302-838-5705
www.gbgn-umc.org/nuevavida/
E-mail: vidaumc@aol.com
Pastor: Haydee Vidot-Diaz

**Highway Word of
Faith Ministries**
(an extension of Highway Gospel
Community Temple, West Chester PA)
New Order of Services
Sunday: 8:00 a.m.
Morning Worship: 9:00 a.m.
**Sunday evening worship: 1st
& 3rd Sundays @ 4:00pm**
Bible Enrichment Class:
Wednesday @ 7:00pm
The Way Bible Institute:
Saturday 9:00am - 1:00pm
All services will be held at the
Best Western Hotel
260 Chapmans Rd., Newark, DE
(across from Burlington Coat Factory)
Mailing Address
P.O. Box 220
Bear, Delaware 19702-0220



Pastor Carl A. Turner Sr. First Lady Karen B. Turner
For further information or directions please call:
302-834-9003

**LIBERTY
BAPTIST CHURCH**
2 Cor. 3:17
"...where the Spirit of the
Lord is, there is liberty."
Early Worship 8:30 AM
Sun School 9:30 AM
Worship at 10:30 Am
Sunday Evening - 6:00 pm
AWANA Children Program
ISI Teens
Wed. Bible Study/Prayer - 7:00 pm
Nursery Provided for all Services
The Voice of Liberty TV Channel 28
Broadcast every Sat 5:30pm
We are located at
2744 Red Lion Road (Route 71)
in Bear, Delaware 19701.
For more information about the Church, Please
call (302) 838-2060
George W. Tuten III, Pastor
Liberty Little Lamb Preschool now
accepting applications
www.libertybaptist.net

**Unitarian
Universalist**
Service 10 a.m.
Child Care &
Sunday School
Fellowship of
Newark
420 Willa Rd.
Newark, DE
(302) 368-2984
Topic: "Doing It Over & Over Again
Until We Get It Right. Part II:
How We Are Transformed"
Speakers: Rev. Greg Chute & Gary Feurer

**HEAD OF CHRISTIANA
PRESBYTERIAN CHURCH**
1100 Church Road
Newark, DE
302-731-4169
Church School 9:30 AM • Worship Service 11 AM
Nursery Available
**Rev. Christopher "Kit"
Schooley Pastor**
Summer Worship 9:00 AM

**Redeeming Grace
Worldwide Ministries, Inc.**
129 Lovett Ave, Newark, DE 19711
(302) 286-6862 Fax (302) 268-6748
Bishop Marian L. Rudd, Pastor & Founder
Sunday Morning Worship Service: 8:30 am
Prayer Tues. & Fri 12 noon - Thurs. 6:00 am
Christian Enrichment Class: Tues 7:00-9:00 pm, For All Ages
Come and be a part of a Powerful move of God in a ministry
offering a Worship Experience for the whole family
- Children's church - Youth Ministry - Last Call Men's
Ministry - Powerful Women of Purpose Ministries -
Community focused events

**PRAISE
assembly**
1421 Old Baltimore Pike
Newark, DE
(302) 737-5040
Sunday School.....9:15 a.m.
Sunday Worship: 10:00 a.m. & 5:30 p.m.
Wednesday Family Night.....7:00 p.m.
Adult Bible Study, Royal Rangers, Youth & Missionettes
Safe & Fun Children's Ministry at each service.
Quality Nursery provided.

Michael Petrucci, Pastor
Ben Rivera, Assistant Pastor
**Bert Flagstad, Visitation/Assoc.
Pastor**
Luke Brugger, Pastor Intern
**Lucie Hale, Children's Ministries
Director**
Visit us online at
www.praiseassemblyonline.org

**Fairwinds
Baptist Church**
"Lighting The Way To The Cross"
801 Seymour Road, Bear, DE 19701
(302) 322-1029
Carlo DeStefano, Pastor
Schedule of Services
Sunday School 9:45 AM
Morning Worship 11:00 AM
Sunday Evening 6:00 PM
Wednesday Prayer Meeting 7:00 PM
(Nursery Provided for all Services)
www.fairwindsbaptist.com
Home of the Fairwinds
Christian School
"Pioneer Gospel Hour"
Comcast Cable Channel 28
Thursday 8:00pm
"He Keeps Me Singing"
Comcast Cable Channel 28
Thursday 8:30pm



Church Clothes.

God doesn't require suits and ties, so why should we?
At Calvary Fellowship, we know that church isn't about how you
look. It's about finding God's answers for your everyday life. We
feature modern music, relevant messages, a casual
atmosphere, and real people who would love to meet you.

Calvary Fellowship of Newark, Delaware

Cinema Center

401 Newark Shopping Center • Newark, Delaware 19711
(302) 733-7990 • Email CFNDE@aol.com

Service Time: Sundays, 9:15am • Pastor Tom Lloyd



CHURCH DIRECTORY

For Changes or New Ads Call Nancy Tokar at
410-398-1230 or 1-800-220-3311 Fax 410-398-4044
Ad deadline is Monday 3pm before the Friday's run.

First Assembly of God

Reverend Alan Basmeny

Christian Education—Sunday 9:30 a.m. • Sunday Worship 8:00 a.m., 10:30 a.m., 6:00 p.m. •
FUSION Youth—Sunday 6:00 p.m. • Family Night—Wednesday 7:00 p.m.

WHAT IF...

there was a church that took the time to
find out what was relevant in your life?

SUPPOSE...

there was a church that made
the effort to bring the
timeless truths of God alive
in new and exciting ways?

IMAGINE...

if there was a church that
used fresh new music for a
new millennium and you could
come in casual clothes?

JUST PICTURE...

a church that modeled care and
compassion, where you were
important just because you were you.



290 Whitehall Road • Elkton, MD 21921 • 410.398.4234 • www.ElktonFirst.org

Order of Service for SOLID FOUNDATION WORD OF KNOWLEDGE MINISTRIES, INC.

FAMILY WORSHIP CENTER
Located on Rt.40 (Pulaski Highway)

Motto: Achieving Excellence
Through Integrity

Theme: A Church After The
Heart of God!

SUNDAY
Morning Worship 11:00am
(Childrens Church provided during Sunday
Worship; 4th & 5th Sundays casual dress)

TUESDAY
Prayer 7:30pm
Bible Advance (Sword of the Spirit) 8pm - 9:30pm
(Bible Study for Children 3 years of age - plus)

FRIDAY
Wholeness Ministry 8pm
(Special ministries support group)
Men Ministries 1st Friday
Women Ministries 2nd Friday
Singles Ministries/Divorce Care 3rd Friday
Marriage Ministry 4th Friday

SATURDAY
Boyz 2 Men/Girlz 2 Women - Sat. 12pm
Youth Mentor Program for ages 12-19

Visit Our Web Site at: www.fapministries.org
Email: solidfoundationwolk@msn.com
For more info. or directions please call
Office: (302) 828-0355



Newark United Methodist Church

69 East Main Street
Newark, DE 19711
302.368.8774
www.newark-umc.org

Share God's power and love through worship,
service, education and community

Rev. Bernard "Skip" Keels, Senior Pastor
Rev. Randy Wein, Pastor for Congregational Development
Rev. Laura Lee Wilson, Campus Pastor/Ex. Dir. Wesley Foundation

Sunday Morning Worship

8:00, 9:30 and 11:00 am
9:30 am Sunday School for all ages
Infant/Toddler nurseries at 9:30 & 11:00
9:30 service broadcast WXHL 1550 AM



Puritan Reformed Fellowship

"Seeking to be Reformed in Preaching & Practice"

Meeting at Howard Johnsons at 1119 South
College Ave., Newark. Near intersection of
I-95 and Rt.896. Sunday afternoon 3-5pm in
the Iron Hill Room for info or directions
call 302-832-2952 ask for Richard or email
inquires pilgrim 19701@yahoo.com

Topics

Feb 9th: "The fifth sermon on the 23rd
Psalm."
Feb 16th: "The sixth sermon message from
the 23rd Psalm"
Feb 23rd: "The seventh sermon on the
23rd Psalm."

St. John the Baptist Catholic Church

E. Main & N. Chapel Streets

Daily Mass: Mon - Sat 8 a.m.

Sunday Mass: 7:30, 9, 10:30 a.m.

Holy Angels' Catholic Church

82 Possum Park Road

Weekend Masses: Saturday 5 p.m.

Sunday 9, 10:30, 12:00 noon

2 p.m. (Spanish)

Pastor: Father Richard Reissmann

Rectory Office: 731-2200



SPIRIT & LIFE BIBLE CHURCH

Pastor Rev. Jonnie
& Barbara Nickles

Sunday - 10:30 AM
Contemporary Worship & Teaching
Children's Workshop & Bible Classes
Wednesday - 7:30 PM
Worship, Prayer & Teaching
Prayer for the sick in every service
32 Hilltop Rd. Elkton, Maryland
Phone (410) 398-5529
(410) 398-1626



OGLETOWN BAPTIST CHURCH

316 Red Mill Rd. - Newark, DE.

(corner of 273 & Red Mill Rd.)

302-737-2511

Pastor: Dr. Drew Landrey

Sunday Services:

9a.m. -10a.m.- Contemporary service
10:30a.m -11:30a.m.- Traditional Service
Sun Sch 9a.m -10a.m, 2nd Sun Sch 10:30a.m -11:30am
Wed. Evening Family Activities 5:15- 9p.m.

Summit Bridge Community Fellowship

Sunday Services at 10:00 a.m.

Rev. Ronald E. Cheadle, Jr., D. Min.

Meeting at Caravel Academy
Bear, Delaware 19701

Call (302) 834-0311 for information



The Episcopal Church Welcomes You

St. Thomas's Parish

276 S. College Ave. at Park Place, Newark, DE 19711
(302) 368-4644 Church Office (9:00-1:00 Mon.-Fri.)
(302) 366-0273 Parish Information Hotline
www.stthomasparish.org

Sunday Worship

8:00am Holy Eucharist, Rite One
9:30am Education Hour incl. Godly Play & Adult Ed.
10:30am Family Worship-Holy Eucharist
5:30pm Holy Eucharist, Inclusive Language

The Rev. Thomas B. Jensen, Rector
The Rev. Suzannah L. Rohman, Assistant
The Rev. Jay Angerer, Episcopal Campus Minister
Ms. Lynne Turner, Director of Children's Ministries



First Church of Christ, Scientist

48 West Park Place, Newark
Sunday Service & Sunday School 10:00 AM
Wednesday Testimony Meetings 7:30 PM
Public Reading Room - 92 E. Main St., Newark
Mon. - Fri. 10:00 AM - 5:30 PM
Saturday 10:00 AM - 5:00 PM
Childcare available during services.
302-456-5808
ALL ARE WELCOME
www.fccsnewark.org

Truth Chapel

Living the Best Life

Relevant, Fulfilling, Fun

Enjoy worship with us Sundays, 10:30am

50 DAYS OF LOVE

Feb 2- What Matter's Most

Feb 9- Love Is Kind

Feb 16- Love Does Not Envy

Feb 23- Love Is Humble

March 2- Love Is Respectful

March 9- Love is Patient

March 16- Love is Forgiving

March 23- Love Speaks The Truth

Meeting at:
Hodgson Vo-Tech School
Old 896 just south of Rt. 40,
near Peoples Plaza, Glasgow
Richard Berry, Pastor
Ministry Center: 410-392-6374



FIRST PRESBYTERIAN CHURCH

292 West Main St. • Newark
(302) 731-5644

8:00 AM..... Contemporary Worship with Communion
9:00 AM..... Church School for All Ages
10:30 AM..... Traditional Worship Service
5:30 PM..... Alpha Adult Study - Memorial Hall
7:00 PM..... Junior and Senior High Youth Groups

Infant & Children's Nursery Provided
Ramp Access for Wheelchairs
Pastor: Rev. Dr. Stephen A. Hundley
Associate Pastor: Rev. D Kerry Slinkard

Glorious Presence Church

Progressive Praise and Worship

8:30 a.m.
- Acoustic Worship -

10:30 a.m.
- Electric Worship -

Rev. Curtis E. Leins, Ph.D.

located 1 1/2 miles north
of Elkton on Rt. 213

410-392-3456



Bountiful Blessings

Church of God
In Christ

609 W. Pulaski Hwy
Elkton, MD

Services Begin
February 16, 2003
11:00am

Sounds of Pentecost
Radio Broadcast
Mon, Wed, Fri
12:30-1:00pm
WJSS 1330 A.M.



J. Elwood Gatlin
Sr. Pastor
Bishop G. E. Patterson
Presiding Bishop

PRESIDENTS DAY SALE

NOW THRU MONDAY!

12 months
Free Financing*
or
Instant Rebates
UP TO \$500



★ It's a sale of presidential proportions! Stop by Furniture Barn today and get a full pardon on interest payments for a full year on your favorite brand names like Broyhill, Berkline, Clayton Marcus & Lane.

791 S. Dupont Highway
New Castle, DE
302-834-9145



HOURS:
Monday, Wednesday, Friday 10-9
Tuesday and Thursday 10-7
Saturday 10-6
And Sunday 12-5

*With minimum purchase and approved credit. See store for details.

REAL ESTATE & CLASSIFIED

NEWARK POST AND ROUTE 40 FLIER

Payday Advance

Tax Preparation
& Loans

Car Title Loans

7 Days a Week • Weekend Cash
No Credit Check
8 Locations

Absolute Lending

302-421-9933

20 NOTICES

110 Help Wanted full-time

110 Help Wanted full-time

110 Help Wanted full-time

110 Help Wanted full-time

110 Help Wanted full-time

110 Help Wanted full-time

115 Help Wanted part-time

115 Help Wanted part-time

FREE GRANTS- Never repay- acceptance guaranteed. Government and Private sources. \$500-\$500,000. Education, home repairs, home purchase, business. Phone live operators 9am-12pm Monday-Saturday 1-800-339-2817 ext. 363

High Paying Postal Jobs! No Experience Required!

Don't pay for information about jobs with the Postal Service of federal government. Call the Federal Trade Commission toll-free @ 1-877-FTC-HELP or visit www.ftc.gov to learn more.

A public service message from Chesapeake Publishing and the FTC

INVENTORS- FREE information package! Have your new product idea developed & professionally presented to manufacturers. Call Davison, an award winning firm. Patent assistance available. 1-800-544-3327

TARGET 10 MILLION homes with your ad! Advertise your product or service to approximately 11 million households in North America's best suburbs by placing your classified ad in nearly 800 suburban newspapers just like this one. Only \$895 (USD) for a 25-word ad. One phone call, one invoice, one payment. Ad copy is subject to publisher approval. Call the **SUB-URBAN CLASSIFIED ADVERTISING NETWORK** at 888-486-2466

PRE-PAY YOUR CLASSIFIED AD WITH VISA, MASTERCARD, DISCOVER OR AMERICAN EXPRESS. CALL THE OUT OF THIS WORLD CLASSIFIEDS. 410-398-1230 OR TOLL FREE 800-220-1230

\$1,000/WEEKLY POSSIBLE- Mailing Brochures From Home! Easy! Free Supplies! Genuine Opportunity. 1-800-749-5782 (24hrs)

\$3,200 WEEKLY! Mailing 800 brochures! Guaranteed! Free supplies/postage! mail LSASE: Celebrity Mailers, 16625 Redmond Way, Ste-M/PMB-233-C6, Redmond, WA. www.celebritymailers.com

ANNOUNCEMENT Now hiring for 2002/2003. Postal jobs \$13.21-\$28.16/hour. Full benefits, paid training, no experience necessary. Accepting calls 7 days 866-844-4915 ext. 504

ATTENTION! \$500.00 hiring bonus for the New Year! Get pre-hired in Maryland, Delaware, DC in only 2 hours and CDL trained in 2 weeks! \$900/wk. 800-803-2991

AVON Entrepreneur wanted. Must be willing to work whenever you want, be your own boss, and enjoy unlimited earnings. Let's talk. 888-534-2866

\$\$ BARTENDER POSITIONS \$\$ Make up to \$300 per shift in an exciting environment. No experience necessary. Call 1-800-806-0084 x 201 Mon-Fri

Classified links
buyers and sellers.

CATCH YOU ON THE FLIP-FLOP! CFI is now hiring Company Owner Operators! Singles and Teams! Loads with miles available immediately! Ask about our spouse-training program. Call 800-CFI-DRIVE. www.cfidrive.com

COUNTER STAFF FT / PT, ALL SHIFTS HOURLY + TIPS
Apply in person: Jim O'Hanlon's Dunkin' Donuts 2462 Pulaski Hwy (Rt. 40 and 896) Glasgow DE

DATA ENTRY- Could earn up to \$15/hr. and up. Medical Billing. Training provided. PC required. Call 7 days 1-800-797-7511 ext. 258

DATA ENTRY- Could earn up to \$15/hr. and up. Medical Billing. Training provided. PC required. Call 7 days 1-800-797-7511 ext. 258

DELTA TRUCK DRIVING ACADEMY- 16 day CDL training, earn > \$1400 per week. Get \$\$\$ while training. Free lifetime job placement & refresher courses. 800-833-0171 DELTAACADEMY.com

EASY WORK! Great Pay! Earn extra income. Mailing Circulars & Assembling products at home. No experience necessary. Call our live operators now. 1-800-267-3944 Ext 135 www.easywork-great-pay.com

EXCELLENT INCOME potential! Become a medical biller. No experience needed. Computer required. Training. Toll Free 866-MED-CLMS. 866-633-2567 ext. 102

FEDERAL EMPLOYMENT NOW HIRING! Entry to professional levels, \$19-72K/year plus benefits, paid training. Apply now. For info on available positions call OCI 800-585-9024 x 208

FEDERAL POSTAL/ wildlife jobs. Now hiring. Free call. FT/PT. Paid training, full benefits. Application exam info 877-282-4091 ext. 150

GOVERNMENT JOBS \$11-\$48/hr. Paid Training. Full benefits. Avail. 7days/wk. 1-800-320-9353 Ext. 2220.

GOVERNMENT JOBS \$12.65 to \$26.80/hour. Now hiring all positions. Full benefits, training and retirement. For applications and fee info: 800-573-8555 Dept. G363. 8am-11pm/7 days

GOVERNMENT JOBS \$12.65 to \$26.80/hour. Now hiring all positions. Full benefits, training and retirement. For applications and fee info: 800-573-8555 Dept. G363. 8am-11pm/7 days

GOVERNMENT JOBS \$12.65 to \$26.80/hour. Now hiring all positions. Full benefits, training and retirement. For applications and fee info: 800-573-8555 Dept. G363. 8am-11pm/7 days

Government Wildlife Jobs!

Great pay and benefits! No Experience necessary!

The ticket to a dream job might really be a scam. To protect yourself, call the Federal Trade Commission toll-free, 1-877-FTC-HELP, or visit www.ftc.gov.

A public service message from Chesapeake Publishing and the FTC.

MAKE MORE, GET HOME MORE! \$36 per mile plus bonuses for 1-year experience, home most weekends. 12 months experience required! Heartland Express 866-282-5861 www.heartlandexpress.com

MEDICAL BILLING- Data entry work, growing industry needs people. Work your own hours from home. PC required. No experience necessary. Call today toll free 866-509-1815 ext. 867

MOVIE EXTRAS \$100-\$400/day all looks needed. No experience required. TV music videos, film, print. Call Digital Exposure @ 1-800-260-3949 Ext 3600.

PRESS TRAINEE Local printing co. looking for enthusiastic individual to join press crew- night shift. No experience necessary, will train. Sun. - Thurs. Full time position, safe environment, good pay, chance for advancement. Benefits package includes BC/BS, dental, vacation, pd. sick leave, 401K w/ company contributions, quality incentives. Apply at: **CECIL WHIG** 601 Bridge St. Elkton, MD. or e-mail: gproc-tor@cpc.chespub.com

Sales INSURANCE SALES

Our top producers make from 40k - 150k per year. Leads, benefits, vesting, trips, management opportunities. We train! Call 302-736-2600 or fax 302-736-2601. EOC. M/F/H. RA9076

SALES Local company looking for energetic, highly motivated sales person. No exp necc. Will train. Call for confidential interview. 410-398-7770 ask for Mr Bolger or Mr Banning.

STRUCTURAL STEEL Iron Workers / Fitters. Are you a motivated person who wants to: Work with yor hands? Read blueprints? Build things out of steel? Learn or develop your welding / burning skills? RC Fabricators is looking for you to join our Progressive TEAM. We are an established structural steel fabricator and erector who offers competitive salaries along with training courses, health, dental, vision, 401K, holiday, vacation and AFLAC. Apply to:

RC FABRICATORS 824 Locust St. Wilmington DE 19801 or fax to 302-573-8984

TYPIST NEEDED IMMEDIATELY. \$425PT - \$825+FT per week GUARANTEED Legitimate home data entry work. No experience necessary. Free on-line training. 1-888-420-1617

WANT HOME weekly with more pay? \$35 per mile for 1-year experience, more experience makes more! 12 mos. OTR required. Heartland Express 888-492-6112. www.heartlandexpress.com

WORK IN YOUR PJ'S Distributing merchandise on eBay. No inventory. No experience required. Call today for more info 800-568-1636 ext. 1725

CARE TAKER for Head of Christiana Cemetery Assoc Newark DE. Must live on site housing & utl's furnished Sal neg forward appl to PO box 918 Newark DE 19715. Giving ref's work exp phone & address

CASHIER PT permanent position, exc working cond. requires some evenings & weekends. Must be able to use 10 key calculator efficiently. Apply in person Furniture & Freight 141 The Village of Elkton.

OUT OF THIS WORLD CLASSIFIEDS REALLY WORK! CALL 410-398-1230 OR TOLL FREE 800-220-1230

EXPERIENCED LEASING REPRESENTATIVE

Now is the time to start your career in an entry-level sales position. Town & Country is currently looking for a part time experienced leasing representatives for our Elkton location. Calling for sales skills and enthusiasm for meeting potential residents, showing the property and follow up. Prior apartment leasing experience required, 20 works per week including weekends. If interested please submit resume to: Fax 302-737-2496 or scszewczuk@tctrust.com eoe

Town & Country
T • R • U • S • T

MERCHANDISER Attention animal lovers! Position available to service major pet retailers. Prior sales experience helpful. Email resumes to: amanda_hill@clareps.com

MUSEUM GUIDES Interesting and challenging part-time work as a museum guide available for individuals with interest in history, technology, and sharing information with a wide variety of audiences. Requires flexible schedule to work weekdays / weekends plus ability to speak clearly, handle groups effectively, and stand / walk for 3-4 hour periods. Experience leading or teaching groups preferred. Reply immediately to:

Human Resources Department, Hagley Museum and Library, PO Box 3630, Wilmington, DE 19807 or visit "Opportunities" at www.hagley.org. EOE

Classified First.



Looking for a bricklayer to build the ultimate barbecue? Build on the success of thousands of happy homeowners:

Check Classified First.

Pencader Village



This well-maintained ranch features a new slider, dishwasher, sump pump and an upstairs bathroom. The finished basement has office, family room, laundry, half bath and wet bar. There is also a large deck, a fenced in yard., 3 bedrooms, and 1 1/2 baths. The heat and air conditioning were replaced and upgraded to propane in 1999. This home is available immediately.

\$140,000

#44845

Liz Tierce

Direct: 302-733-7025

Office: 302-733-7000

etierce@psre.com



pattersonschwartz.com



Eagle Glen



This home is in excellent condition and features many updates and improvements such as: windows, vinyl siding, refinished hardwood floors, finished basement, fenced yard, shed, enclosed room on the huge deck with hot tub, circuit breakers, gas heat, kitchen and baths--all in the last 10 years. The family room features a floor-to-ceiling brick fireplace.

\$189,900

#45115

**The Landon/
McKinley Team**

Direct: 302-292-6697

Office: 302-733-7000

dlandon@psre.com



pattersonschwartz.com



Freedom Court

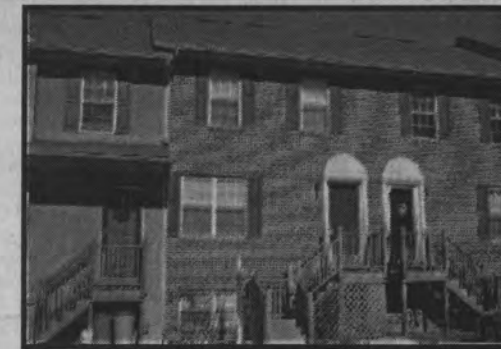

This beautiful brick townhome has new paint, bright open floor plan that adds spaciousness and convenience. The main bedroom has a walk-in closet and its own private bath. The finished basement has a generously-sized family room, storage room, spacious laundry room, and a walkout entrance. You can move right into this home, kick your feet up and relax.

\$124,900

#44975

Caroline Zeitler

Direct: 302-292-6698

Office: 302-733-7000

czeitler@psre.com



pattersonschwartz.com



VALUE.

At Patterson-Schwartz, we're true to our word.

More people locally buy or sell homes with Patterson-Schwartz than with any other company. If you're selling a house, you'll see more buyers more quickly. If you're shopping for a home, you'll have access to the largest inventory. Receive excellent rates from the Gilpin Mortgage Loan Officer in each Patterson-Schwartz office. Enjoy convenience and savings with Home-Link® homeowner's services. Every Patterson-Schwartz Sales Associate will give you the best value when you buy or sell a home. **You have our word.**



888-905-HOME

pattersonschwartz.com



200 BUSINESS OPP. FOR SALE

A+M&M MARS/NES-TLE Vending Route. Unique machine. Great opportunity. Prime locations available now! Excellent profit potential. Investment required, \$10K and under. Toll Free ***** (888) 737-7133*****

AMAZON WHOLE-SALERS NEEDED! Distribute merchandise on Amazon. We supply product 50% below retail. No inventory. Call today for more info 800-568-1636 ext. 4827

AVON. Entrepreneur wanted. Must be willing to work whenever you want, be your own boss, and enjoy unlimited earnings. Let's talk. 888-942-4053

BE YOUR OWN BOSS! \$500-\$9,000+ / month. PT / FT Full training and support. 877-608-1813 BetterWorkFromHome.com

200 BUSINESS OPP. FOR SALE

CAPPUCCINO-ITALIAN COFFEE COMPANY EXPANDING. *Distributors Wanted. *High-profit potential. *Anyone can do this! Call 800-813-6625

IDEAL GIFTS by FRIENDLY Toys & Gifts. Sensational spring catalog and discount sale catalog are out. Free catalogs, Hostess and Advisor information available. 800-488-4875 www.friendlyhome.com

MATTRESS CLEANING & sanitizing business. Over 4000 European Dealers new to U.S. Removes dust mites. Small investment, big profits. Call Hygienitech today! 888-999-9030

MODELS & ACTORS SAVE Get the agency list, cheap and easy tool to help you submit pictures. Request info from P&L Information 4142 Ogletown-Stanton Rd Ste.240 Newark DE 19713

200 BUSINESS OPP. FOR SALE

START YOUR OWN home based travel business today! No experience necessary, we will train. Earn \$\$\$ Commissions. Great travel benefits! FT/PT. Nominal start-up cost! Call (800) 770-0226

305 APARTMENTS UNFURNISHED

NEW SENIOR Housing / Suburban Elkton. Villas at Whitehall, a 1 - story cottage community, is now accepting applications for their 1 & 2 br units. **GOING QUICK!** Please call 410-620-5057 for more information. Section 8 accepted. **EOE**

315 HOUSES FOR RENT

ELKTON 3BR town house appliances w/d \$700/mo + sec dep call 410-808-8374

345 ROOMS FOR RENT

Affordable Motel Rms. & Efficiency Apts. Boyd's Motel 410-392-9623/410-392-0955 /410-287-9877

405 HOUSES FOR SALE

AMISH CABIN, 5 acres, \$49,900. 90 min. Balt/Wash. Beautifully wooded mountain setting tucked away on private country road. Ideal weekend getaway with charming camp style cabin. Financing. Call today American Acreage 800-842-9091 x 1739M.

FORECLOSED GOV'T homes. \$0 or low down! Tax repos and bankruptcies! HUD, VA, FHA. No credit OK. For listings: 800-501-1777

OUTER BANKS, NC. Vacation Corolla w/family. Pine Island North-Ocean Sound. Accomodate 8-24 people. Pools, elevators, golf, pets. Corolla Classic Vacation- Brochure. Toll Free 866-453-9660 corollaclassicvacations.com

415 WATERFRONT FOR SALE

N. MYRTLE BEACH, NC- Luxury, oceanfront, private homes, condos. Awesome prices. Friendly customer service. Knowledgeable staff. Visit www.elliottrealty.com Book on line or call 800-525-0225. Free booklet!

OCEAN CITY, MD New construction, 28 ocean-side luxury condominiums w/rooftop pool! New for 2003. Call Moore Warfield & Glick, Inc. Realtors (Toll Free) 800-289-2822 www.mwgbeach.com

440 LOTS/ACREAGE FOR SALE

1-3 ACRE SITES on East Tennessee lake. Starting at \$29,900. Private covered boat docks included. Call Lake Developer Partnership 877-505-1871 x 1240

ABANDONED FARM- 6+ acres, \$49,900. Gorgeous section of mountain farm. Less than 90 min. from Beltway. Near-by State Forest, fishing lake, hiking trails, Potomac River, golf courses. Perfect retreat for camp or cabin. Financing available. Call Now! American Acreage. 800-842-9091 x 1744M.

BEAUTIFUL MOUNTAIN PROPERTY- 22+ AC with mountain stream. Other sizes available. www.landin-wv.com

LEGAL NOTICE

Notice is hereby given that the properties listed below were seized for violation of Title 16 of the Delaware Code. Owners or lienholders who can establish that the property was forfeited by an act or omission committed or omitted without their knowledge or consent may apply for remission at the office of the Attorney General, Forfeiture Division, Wilmington, Delaware. Persons desiring to contest the forfeiture of assets seized pursuant to Title 16 of the Delaware Code, Section 4784, may protect their interest by filing a civil petition in Superior Court within 45 days after the date of this notice, or mailed notice, whichever is later. Superior Court Civil Rule 71.3 sets out the requirements for filing a civil forfeiture petition.

FROM: Damon Phares
AGENCY: Wilmington Police Dept.
WHERE: W 28th St.
DATE SEIZED: 01/15/03
ARTICLE: \$344.00 US Currency

FROM: Charles Carter
AGENCY: Wilmington Police Dept.
WHERE: W 6th St.
DATE SEIZED: 01/16/03
ARTICLE: \$398.00 US Currency

FROM: Derris Lloyd
AGENCY: Wilmington Police Dept.
WHERE: 2500 NE Blvd
DATE SEIZED: 01/10/03
ARTICLE: \$109.00 US Currency

FROM: John Kirby
AGENCY: Wilmington Police Dept.
WHERE: 2500 NE Blvd
DATE SEIZED: 01/10/03
ARTICLE: 1992 Pontiac
VIN#1G2HY5210N1267840

FROM: Melvin Washington
AGENCY: Wilmington Police Dept.
WHERE: 900 Blk Clifford Brown Walk
DATE SEIZED: 01/02/03
ARTICLE: 1992 Ford
VIN#1FMDU34X6NUD85431

FROM: Sterling Smith
AGENCY: Wilmington Police Dept.
WHERE: 11 W 27th St.
DATE SEIZED: 01/15/03
ARTICLE: \$270.00 US Currency

FROM: Sheridan Taltoan
AGENCY: Wilmington Police Dept.
WHERE: 419 N Broom St.
DATE SEIZED: 12/31/02
ARTICLE: \$979.00 US Currency

FROM: William Brown
AGENCY: Wilmington Police Dept.
WHERE: 8 N Walnut St.
DATE SEIZED: 01/04/03
ARTICLE: \$2633.00 US Currency

FROM: Devin Charles
AGENCY: Delaware State Police
WHERE: 6th Street
DATE SEIZED: 01/13/03
ARTICLE: \$125.00 US Currency

FROM: Vincent Cleveland
AGENCY: Wilmington Police Dept.
WHERE: 11th & N King St.
DATE SEIZED: 01/10/03
ARTICLE: \$981.00 US Currency

FROM: Donald Gibson
AGENCY: Delaware State Police
WHERE: 3081 New Castle Avenue
DATE SEIZED: 01/15/03
ARTICLE: \$2357.00 US Currency

FROM: Anthony Smith
AGENCY: New Castle Co. Police Dept.
WHERE: 5209 Concord Pike
DATE SEIZED: 01/11/03
ARTICLE: \$3285.00 US Currency

FROM: Calvin Altman
AGENCY: New Castle Co. Police Dept.
WHERE: 5209 Concord Pike
DATE SEIZED: 01/11/03
ARTICLE: \$492.00 US Currency

FROM: Robert Gallo
AGENCY: New Castle Co. Police Dept.
WHERE: 4737 Concord Pike
DATE SEIZED: 01/10/03
ARTICLE: \$3324.00 US Currency

FROM: Robert Gallo

AGENCY: New Castle Co. Police Dept.
WHERE: 4737 Concord Pike
DATE SEIZED: 01/10/03
ARTICLE: 1994 Taurus
VIN#1FALP62W3RH128685

FROM: David Taylor
AGENCY: Delaware State Police
WHERE: 13 Aquilla Drive
DATE SEIZED: 01/15/03
ARTICLE: \$11,090.00 US Currency

FROM: David Taylor
AGENCY: Delaware State Police
WHERE: 13 Aquilla Drive
DATE SEIZED: 01/15/03
ARTICLE: 2000 Chevrolet Blazer
VIN#1GNDT13W0Y2154536

FROM: Andre Gross
AGENCY: Delaware State Police
WHERE: Pulaski Highway
DATE SEIZED: 01/18/03
ARTICLE: \$434.00 US Currency

FROM: Roman Lewis
AGENCY: New Castle Co. Police Dept.
WHERE: Green St., Middletown
DATE SEIZED: 01/17/03
ARTICLE: \$3394.50 US Currency

FROM: Robert Betts
AGENCY: Wilmington Police Dept.
WHERE: Jefferson Street
DATE SEIZED: 01/21/03
ARTICLE: \$486.00 US Currency

FROM: Terris Broadnax
AGENCY: Wilmington Police Dept.
WHERE: Bowers Street
DATE SEIZED: 12/24/02
ARTICLE: \$206.00 US Currency
np 2/7

**CITY OF NEWARK
DELAWARE
CITY COUNCIL
PUBLIC HEARING
NOTICE**

FEBRUARY 10, 2003 - 7:30 PM

Pursuant to Section 402.2 of the City Charter and Section 32-79 of the Code of the City of Newark, Delaware, notice is hereby given of a public hearing at a regular meeting of the Council in the Council Chamber at the Municipal Building, 220 Elkton Road, Newark, Delaware, on Monday, February 10, 2003 at 7:30 p.m., at which time the Council will consider for Final Action and Passage the following proposed Ordinance:

BILL 03-1 - An Ordinance Amending the Zoning Map of the City of Newark, By Rezoning From RD (Single-Family, Semi-Detached) to BL (Business Limited) a .344 Acre Parcel Located at 301 South Chapel Street

Susan A. Lamblack, MMC
City Secretary

np 1/24,2/7

**CITY OF NEWARK
DELAWARE
COUNCIL MEETING AGENDA
February 10, 2003 - 7:30 p.m.**

- 1. SILENT MEDITATION & PLEDGE OF ALLEGIANCE**
- 2. CITY SECRETARY'S MINUTES FOR COUNCIL APPROVAL:**

A. Regular Council Meeting of January 27, 2003

***3. ITEMS NOT ON PUBLISHED AGENDA:**

- A. Public (5 minutes per speaker)
- B. University
- C. Council Members

4. ITEMS NOT FINISHED AT PREVIOUS MEETING:

- None

5. RECOMMENDATIONS ON CONTRACTS & BIDS:

- A. Contract 02-22 - Purchase of One New 55' Aerial Lift, Utility Body & Chassis

PUBLIC AUCTION

SENTINEL SELF STORAGE
200 First State Blvd., Wilmington, DE 19804
302-999-0704

The following units will be sold at public auction on Wednesday, March 12, 2003, at 10:00 a.m. at the above address:

- #0145 - Eileen White - household items
- #0210 - William Henderson - household items
- #0217 - Kelvin Yearwood - household items
- #0410 - June & John M. Vannoy - household items
- #0453 - Tammy Mecke - household items
- #1137 - Diane Crooks - household items
- #1401 - Tyrone Jervey - household items

Business Directory

HOME IMPROVEMENT

**HOME REPAIRS &
PROPERTY
MAINTENANCE**

Commercial & Residential

Over 20 Yrs. Exp.
Licensed & Insured

Pressure Washing
& Deck Repairs

DIAMOND STATE MAINTENANCE
302-834-0589

INSTRUCTION**Independent Tutoring**

Any grade, any subject, any location



\$22 per hour for experienced teacher
\$15 per hour for qualified instructor
\$25 per hour for specialty subjects

Call (302) 832-0910 * Jeanette Waters
email: jeanette_w2001@yahoo.com

Cable & Switches

***6. ORDINANCES FOR SECOND READING & PUBLIC HEARING:**

A. Bill 03-1 - An Ordinance Amending the Zoning Map of the City of Newark, By Rezoning from RD (Single-Family, Semi-Detached) to BL (Business Limited) a .344 Acre Parcel Located at 301 South Chapel Street

B. Bill 03-4 - An Ordinance Amending Ch. 17, International Property Maintenance Code, By Requiring a Rental Permit for Multi-Family Dwellings in Mixed Use Facilities

***7. PLANNING COMMISSION/DEPARTMENT RECOMMENDATIONS:**

None

8. ORDINANCES FOR FIRST READING:

A. Bill 03-5 - An Ordinance Amending Ch. 20, MV&T, By Prohibiting Parking at All Times on a Portion of West Park Place & By Providing for a Stop Sign on Haslett Place at Thompson Circle

2nd Read. 2/24/03

9. ITEMS SUBMITTED FOR PUBLISHED AGENDA:

A. **COUNCIL MEMBERS:** None

B. COMMITTEES, BOARDS & COMMISSIONS:

1. Appointment of Memorial Day Parade Committee

2. Appointment to Board of Ethics (5-Year Term)

3. Report from CAC re Green Power Report (Staff Report Included)

C. **OTHERS:** None

10. SPECIAL DEPARTMENTAL REPORTS:

A. Special Reports from Manager & Staff:

None

B. Alderman's Report & Magistrate's Report

C. Request for Executive Session re Litigation

***OPEN FOR PUBLIC COMMENT**

The above agenda is intended to be followed, but is subject to changes, deletions, additions & modifications, as permitted under the Freedom of Information Act of the State of Delaware. Copies may be obtained at the City Secretary's Office, 220 Elkton Road.

np 2/7

#2122 - Gail Minor - household items
#3107 - Carol Marsh - household items
#4100 - Carmella J. Markland - household items
#4102 - Judy Zaal - household items
#4122 - Catherine M. & Edward Rajchel - household items
#6150 - Kim Cantrell - household items
#6216 - Lillian Henry - household items
#6221 - Nancy Rivera - household items
#6265 - Chris Whitaker - household items
#6268 - Vernon Austin - household items
#7118 - William L. Tucker - household items
#7120 - Ivan Goldsberry - household items
#8113 - Barbara A. Durant & Brian Costello - household items
#9314 - Sharon Crum - household items
#9402 - Judy Zaal - household items
#9420 - Jean S. Jennings & Pat & Amy Gallagher - household items
#9467 - Gary T. Hopkins - household items

SENTINEL SELF STORAGE
1100 Elkton Road, Newark, DE 19711
302-731-8108

The following units will be sold at public auction on Wednesday, March 12, 2003, at 12 noon at the above address:

#1216 - Austin D. Holt - household items
#2052 - Aliza R. Paniz - household items
#3007 - Jesus Delgado - household items
#4121 - Lisa R. Lucas - household items
#6037 - Michael James - household items
#7032 - James Lantrip - household items
#9162 - Ralph H. Sumner - household items

SENTINEL SELF STORAGE
465 Pulaski Hwy, New Castle, DE 19720
302-328-5810

The following units will be sold at public auction on Wednesday, March 12, 2003, at 2 p.m. at the above address:

#1104 - Kendall Cale - household goods
#0139 - Patricia Miller - household goods
#3062 - White's Cleaning Service - household items

#4003 - Genea Brown - household goods
#4013 - Miguel Rivera - household goods
#4018 - Lalita Young - household goods
#5102 - Susan Printz - household goods
A \$50.00 cash deposit is required to participate in the auction. All sales are cash only. All sales are final.

np 1/31,2/7

If the other guy is too high, give us a try.

HANDYMAN AT WORK

"Small Jobs Our Specialty"

LICENSED CONTRACTOR

302-737-5597

All Calls Returned
Within 24 Hrs.

★ **SENIOR DISCOUNTS** ★

**FREE
ESTIMATES**

WE BUY HOMES

WE BUY HOMES

★ **CASH** ★

ANY PRICE • ANY CONDITION

**Making Double Payments? Divorced?
No Equity? Seeking Debt Relief?
Job Loss? Need To Sell Quickly?
House Too Big, Too Small, Relocating?**

We'll make your mortgage payments, be responsible for repairs and maintenance, pay cash when we buy and handle all of the paperwork at no expense or hassle to you. Call to see how we can solve your problem.



(302) 521-1400 • Visit us at
DelawareHouseBuyers.com
Call now to receive a FREE report on
how to sell your house in 9 days!

**To Advertise
In This Directory
Please Call
410-398-1230**

We are always looking for TUTORs too!

COMPUTER SERVICES

**Computer Woes??
Network Slow??**

Fox Consulting can...

- Repair/upgrade your PC's
- Scan for and remove viruses
- Connect your PC's to the Internet
- Update your hardware/software
- Network your PC's together
- Provide PC training and support services



**Microsoft®
CERTIFIED
SYSTEM ENGINEER**

All at your home or business
20% Discount For New Clients!

**Call Fox Consulting at (302) 266-9880
Or visit us at www.foxconsulting.com**

AUTOMOTIVE

Hubcaps & Wheels

Thousands In Stock!

- Buy
- Sell
- Trade



- Same Day Installation
- Package Deals
- Accessories



**New &
Used Tires
Thousands
In Stock**

Hubcaps & Wheels
302-834-4010
159 Rickey Blvd., Fox Run
(behind Bear Post Office) Bear, DE

**CITY OF NEWARK DELAWARE
CITY VOTERS' REGISTRATION
NOTICE**

FEBRUARY 15, 2003

MARCH 15, 2003

9 AM TO 7 PM

**MUNICIPAL BUILDING
220 ELKTON ROAD**

Any eligible citizen may also apply for registration during regular office hours Monday through Friday, by contacting the Department of Elections for New Castle County at 577-3464 before Saturday, March 15, 2003.

REQUIREMENTS: To be eligible to register to vote in any regular or special municipal election in the City of Newark, a person shall be 18 years of age, a citizen of the United States, and shall have been domiciled in the City of Newark for not less than 24 days next preceding day of said election.

NEWARK ELECTION BOARD

np 2/7,14



Classified
can take you places!

**CALL 410-398-1230 OR
TOLL FREE 800-220-1230**

SHERIFF'S SALE

The following Real Estate will be exposed for Public Sale at the CITY/COUNTY CHAMBERS, 800 N. FRENCH Street, City of Wilmington, New Castle County, Delaware, on Tuesday, the 11th day of February, 2003 at 10:00 AM.

SHERIFF'S SALE

By virtue of a writ of LEV FAC #5, DE. A.D., 2002.

Parcel No. 09-016/40-027

Property Address: 110 Medley Drive

Newark, Delaware

19713

ALL that certain lot, piece or parcel of land with the dwelling thereon erected, known as 110 Medley Drive, being Lot 244 of the Subdivision of Harmony Crest Section III, Phase I, Microfilm number 8899 situate in White Clay Creek Hundred, New Castle County, State of Delaware, and being more particularly bounded and described in accordance with a recent survey by A.E.S. Surveyors, dated May 1998, as follows to-wit:

Being the same lands and premises which Jerome P. Toner and Patricia C. Toner, his wife, did grant and convey unto Harold Allen White, Jr. and Michelle A. Hlavac, by deed dated May 15, 1998 as recorded in the Office of the Recorder of Deeds, in and for New Castle County, Delaware, in Deed Book 2442, Page 0258.

SEIZED AND TAKEN IN EXECUTION AS THE PROPERTY OF HAROLD ALLEN WHITE, JR. AND MICHELLE A. HLAVAC.

TERMS OF SALE: 10% DOWN AT TIME OF SALE. BALANCE DUE ON OR BEFORE MARCH 3, 2003.

DECEMBER 31, 2002

SHERIFF'S SALE

By virtue of a writ of LEV FAC #7, DE. A.D., 2002.

Parcel No. 11-006.10-255

Property Address: 116 Kenmar Drive

Newark, Delaware

19713

ALL that certain lot, piece or parcel of land, with the buildings thereon erected, situate in Pencader Hundred, New Castle County, State of Delaware, also known as Lot 115, Section K, Brookside Park, also known as 116 Kenmar Drive, and being more particularly bounded and described in accordance with a survey by Burnie R. Waski, Inc., Professional Land Surveyors, dated March 29, 1977, as follows, to wit:

Being the same lands and premises which Claudia S. Scott did grant and convey unto Claudia S. Scott and Glenn A. Mills, by deed dated August 4, 1994 as recorded in the Office of the Recorder of Deeds, in and for New Castle County, Delaware, in Deed Book 1785, Page 0026.

SEIZED AND TAKEN IN EXECUTION AS THE PROPERTY OF CLAUDIA S. SCOTT AND GLENN A. MILLS.

TERMS OF SALE: 10% DOWN AT TIME OF SALE. BALANCE DUE ON OR BEFORE MARCH 3, 2003.

DECEMBER 31, 2002

SHERIFF'S SALE

By virtue of a writ of LEV FAC #11 DE. A.D., 2002

Parcel No.: 09-033.10-208

Property address* 15 WINDY COURT, NEWARK, DELAWARE

ALL THAT certain lot piece or parcel of land situate oin White Clay Creek Hundred, New Castle County and State of Delaware known as Lot 255, Block H as shown on a Plan of Breezewood recorded in the office of the Recorder of Deeds in Microfilm No. 1920 and being more particularly bounded and described according to a survey by East Coast Surveys, dated April 3, 1998, to-wit:

AND BEING the same lands and premises which HUSSEIN HASSAN HASSAN by deed

PROPERTY ADDRESS: 301 MEADOW GLEN DRIVE, BEAR, DELAWARE

ALL THAT certain lot, piece or parcel of land with the buildings thereon erected situate in Pencader Hundred, New Castle County and State of Delaware, and being Lot 1 in the Record Major Subdivision Plan for Meadow Glen as said plan is of record in the Office of the Recorder of Deeds in and for New Castle County, Delaware in Microfilm Record 11,949 and being more particularly bounded and described according to a survey by Zebly and Associates, dated November 13, 1995, to-wit:

AND BEING the same lands and premises which MEADOW ASSOCIATES, L.L.C., by deed dated November 30, 1995 and recorded in the office aforesaid in Deed Record 2019, Page 297, granted and conveyed to BENJAMIN FORMAN, III AND SHARON E. FORMAN, herein in fee.

SEIZED AND TAKEN IN EXECUTION AS THE PROPERTY OF BENJAMIN FORMAN, III AND SHARON E. FORMAN.

TERMS OF SALE: 10% DOWN AT TIME OF SALE. BALANCE DUE ON OR BEFORE MARCH 3, 2003.

DECEMBER 31, 2002

SHERIFF'S SALE

By virtue of a writ of ALIAS LEV FAC #19 DE. A.D. 2002

PARCEL NO. 11-006.10-093

PROPERTY ADDRESS: 12 KORDA DRIVE, NEWARK, DELAWARE

ALL THAT certain lot, piece and parcel of land with the buildings thereon erected, situate in Pencader Hundred, New Castle County and State of Delaware being Lot 24, Section K as shown on the plot of Brookside Park, and recorded in the Office of the Recorder of Deeds in and for New Castle County, Delaware in Plat Book 2, Page 79 and being more particularly bounded and described according to a survey by Zebly & Associates, dated August 16, 1999, to-wit:

AND BEING the same lands and premises which THERESA L. SPORAY by deed dated August 31, 1999 and recorded in the Office aforesaid in Deed Record 2701, Page 339, granted and conveyed to ROBERT H. GINSBURG, SR., herein in fee.

SEIZED AND TAKEN IN EXECUTION AS THE PROPERTY OF ROBERT H. GINSBURG, SR.

TERMS OF SALE: 10% DOWN AT TIME OF SALE. BALANCE DUE ON OR BEFORE MARCH 3, 2003.

DECEMBER 31, 2002

SHERIFF'S SALE

By virtue of a writ of LEV FAC #24, DE. A.D., 2002.

PARCEL NO. 10-043.10-745

PROPERTY ADDRESS: 78 AUCKLAND DRIVE, NEWARK, DELAWARE

ALL THAT certain lot, piece or parcel of land, with the dwelling thereon erected, situate in New Castle Hundred, New Castle County and State of Delaware, being Lot 320 as shown on the Record Major Subdivision plan of Wellington Woods, Section II & III, prepared by Mann-Talley Engineers and Surveyors dated April 11, 1988 and recd ed in the Office of the Recorder of Deeds in a .d for New Castle County, Delaware in Microfilm No. 9182, to-wit:

AND BEING the same lands and premises which GERALD A. MILLER by deed dated October 2, 2000 and recorded in the office aforesaid in Deed Record 2903, Page 286 granted and conveyed to TIMOTHY D. SHUPE, herein in fee.

SEIZED AND TAKEN IN EXECUTION AS THE PROPERTY OF TIMOTHY D. SHUPE.

TERMS OF SALE: 10% DOWN AT TIME OF SALE. BALANCE DUE ON OR BEFORE MARCH 3, 2003.

DECEMBER 31, 2002

SHERIFF'S SALE

deed dated August 30, 1995 as recorded in the Office of the Recorder of Deeds, in and for New Castle County, Delaware, in Deed Book 1977, Page 0053..

SEIZED AND TAKEN IN EXECUTION AS THE PROPERTY OF RICARDO J. REYES AND MARTHA J. REYES.

TERMS OF SALE: 10% DOWN AT TIME OF SALE. BALANCE DUE ON OR BEFORE MARCH 3, 2003.

DECEMBER 31, 2002

SHERIFF'S SALE

By virtue of a writ of LEV FAC #43, DE. A.D., 2002

Parcel No. 09-028.10-217

Property Address: 113 Anderson Road, Newark, Delaware 19713

ALL that certain lot, piece of parcel of land with dwelling thereon erected, situate in White Clay Creek Hundred, New Castle County and State of Delaware, and known as Lot 29, Block U, on the plan of TODD ESTATES, SECTION 4, as said Plan is of record in the Office for the Recording of Deeds in and for New Castle County, Delaware, in Microfilm Record 723, and being more particularly bounded and described in accordance with a survey by Edward H. Richardson Associates, Inc., Registered Surveyors, Newark, Delaware, dated May 31, 1961, as follows, to wit:

Being the same lands and premises which Administrator of Veterans Affairs, an officer of the United States of America, did grant and convey unto Edmund C. Pajewski and Edna M. Pajewski, by deed dated November 16, 1990 as recorded in the Office of the Recorder of Deeds, in and for New Castle County, Delaware, in Deed Book 1112, Page 0009..

SEIZED AND TAKEN IN EXECUTION S THE PROPERTY OF EDMUND C. PAJEWSKI.

TERMS OF SALE: 10% DOWN AT TIME OF SALE. BALANCE DUE ON OR BEFORE MARCH 3, 2003.

DECEMBER 31, 2002

SHERIFF'S SALE

By virtue of a writ of LEV FAC #44 DE. A.D., 2002

Parcel No. 11-027.20-227

Address: 320 Skeet Avenue, Bear, DE 19701

ALL that certain lot, piece or parcel of land, with the buildings thereon erected, situate in Pencader Hundred, New Castle County, Delaware known as Lot No. 395 on the Plan of Fox Run, Phase I, recorded on Microfilm No. 8068, and described in a survey by Clifton L. Bakhsh, Jr., Inc. dated September 13, 1989. The property is also known as 320 Skeet Avenue, Bear, Delaware 19701.

BEING the same lands and premises which Norman J. Reed and Shirl L. Reed, by Deed dated September 13, 2001, and recorded on February 14, 2002 in the Office of the Recorder of Deeds, in and for New Castle County, Delaware, in Deed Instrument No. 20020214-0015120, did grant and convey to Norman J. Reed, in fee.

SEIZED AND TAKEN IN EXECUTION AS THE PROPERTY OF NORMAN J. REED.

TERMS OF SALE: 10% DOWN AT TIME OF DECE. BALANCE DUE ON OR BEFORE MARCH 3, 2003.

DECEMBER 31, 2002

SHERIFF'S SALE

By virtue of a writ of FIRST PLURIES LEV FAC #46, DE. A.D., 2002

PARCEL NO. 11-020.10-022

STREET ADDRESS: 4019 ROSETREE LANE, NEWARK, DELAWARE

ALL THAT CERTAIN lot, piece or parcel of land with the dwelling thereon erected, situate in Pencader Hundred, New Castle County and State of Delaware, being known as Lot 91 on the Plan of Rosetree Hunt, as said plan is of record in the Office of the Recorder of Deeds in and for New Castle County, Delaware in Microfilm No. 10658 and being more particu-

DE. AD., 2002

Parcel No. 09-023.30-376

Property Address: 121 FLINTLOCK ROAD, NEWARK, DELAWARE

ALL THAT certain lot, piece or parcel of land, with the buildings thereon erected, situated in White Clay Creek Hundred, New Castle County and State of Delaware and being Lot No. 288, Block J, on the Plan of Birchwood Park, Section 2, as said Plan is of record in the office of the Recorder of Deeds in and for New Castle County, Delaware in Plat Record 4, Page 23 and being more particularly bounded and described in accordance with a survey by The Pelsa Company dated February 16, 1998:.

AND BEING the same lands and premises which FAMILY MORTGAGE SERVICE CORPORATION NO. 19, by deed dated February 24, 1998 and recorded in the office of the Recorder of Deeds in and for New Castle County, Delaware in Deed Record 2409, Page 318, granted and conveyed to LOUIS IOVANISCI and SHERRI A. IOVANISCI herein in fee..

SEIZED AND TAKEN IN EXECUTION AS THE PROPERTY OF LOUIS IOVANISCI AND SHERRI A. IOVANISCI.

TERMS OF SALE: 10% DOWN AT TIME OF SALE. BALANC EDUE ON OR BEFORE MARCH 3, 2003.

DECEMBER 31, 2002

SHERIFF'S SALE

By virtue of a writ of ALIAS LEV FAC #61 DE. AD., 2002

PARCEL NO. L 09-022.30-235

PROPERTY ADDRESS: 73 W. STEPHEN DRIVE, NEWARK, DELAWARE

ALL THAT certain lot, piece or parcel of land with the improvements thereon erected, situate in White Clay Creek Hundred, New Castle County and State of Delaware and being known as Lot No. 11, Block 9 on a plan of Chestnut Hill Estates, Section Two, dated October 2, 1953 prepared by Myers Richardson Associates and recorded in the Office of the Recorder of Deeds in and for New Castle County, Delaware in Plat Book 3, Page 68 and revised February 9, 1955 and being more particularly bounded and described according to a survey by The Pelsa Company dated December 15, 2000, to-wit:

AND BEING the same lands and premises which LEROY J. WASSON AND SUSAN A. WASSON by deed dated December 29, 2000 and recorded in the office aforesaid in Deed Instrument 200101020000169 granted and conveyed to WILLIAM F. HORNE Jr., herein in fee.

SEIZED AND TAKEN IN EXECUTION AS THE PROPERTY OF WILLIAM F. HORNE, JR.

TERMS OF SALE: 10% DOWN AT TIME OF SALE. BALANCE DUE ON OR BEFORE MARCH 3, 2003.

DECEMBER 31, 2002

SHERIFF'S SALE

By virtue of a writ of LEV FAC #64 DE. AD., 2002.

Tax Parcel No.18-033-00-066

ALL THAT CERTAIN lot, piece or parcel of land situate in the City of Newark, New Castle County and State of Delaware, being Lot No. 11 as shown on the Revised Final Street and Lot Plan of White Chapel, Section I, prepared by Kidde Consultants, Inc., and recorded in the Office of the Recorder of Deeds in and for New Castle County, Delaware in Microfilm No. 5386, and being more particularly bounded and described as follows, to-wit:

BEING the same lands and premises which Eric C. Krauss and Christine F. Krauss, his wife, of New Castle County and State of Delaware, by Deed dated June 29, 1988 and recorded June 29, 1988 in the Office of the Recorder of Deeds, in and for New Castle County, Delaware, in Deed Book 722, Page 14, did grant and convey unto Christopher J. McKernan and Lea Ann McKernan, his wife, of New Castle County, and State of Delaware,

CITY OF NEWARK

Delaware
February 3, 2003
Meeting Notice

The City of Newark Traffic Committee scheduled for Tuesday, February 18, 2003 is cancelled due to a lack of agenda items.
np 2/7

**THE COURT OF
COMMON PLEAS
FOR THE STATE
OF DELAWARE
IN AND FOR
NEW CASTLE
COUNTY**

IN RE: CHANGE OF
NAME OF Jason
William Rash

PETITIONER(S)

TO

Jason William Gregg

NOTICE IS HERE-

BY GIVEN that Jason

William Rash intends

to present a PETITION

to the Court of

Common Pleas for the

State of Delaware in

and for New Castle

County, to change his

name to Jason William

Gregg.

Jason W. Rash

DATED: 1/17/03

np1/24,1/31,2/7

**THE COURT OF
COMMON PLEAS
FOR THE STATE
OF DELAWARE
IN AND FOR
NEW CASTLE
COUNTY**

IN RE: CHANGE OF
NAME OF David
Michael Pugh,

PETITIONER(S)

TO

David Michael Duvall

NOTICE IS HERE-

BY GIVEN that David

Michael Pugh intends

to present a Petition

to the Court of Common

Pleas for the State of

Delaware in and for

New Castle County, to

change his/her name

to David Michael

Duvall.

Wendy M. Duvall

Petitioner

DATED: 1/30/03

np2/7,2/14,2/21

**THE COURT OF
COMMON PLEAS
FOR THE STATE
OF DELAWARE
IN AND FOR
NEW CASTLE
COUNTY**

IN RE: CHANGE OF
NAME OF SEAN
WHITESIDE

PETITIONER(S)

TO CHRISTIAN SEAN

PETRO

NOTICE IS

HEREBY GIVEN that

DEAN WHITESIDE

intends to present a

PETITION to the Court

of Common Pleas for

the State of Delaware

in and for New Castle

County, to change

his/her name to

CHRISTIAN SEAN

aforsaid in Deed Record 2434, Page 193, granted and conveyed to RICHARD J. KANE, SR. AND SUSAN M. KANE, herein in fee.

SEIZED AND TAKEN IN EXECUTION AS THE PROPERTY OF RICHARD J. KANE, SR. AND SUSAN M. KANE.

TERMS OF SALE: 10% DOWN AT TIME OF SALE. BALANCE DUE ON OR BEFORE MARCH 3, 2003.

DECEMBER 31, 2002

SHERIFF'S SALE

By virtue of a writ of ALIAS LEV FAC #12, DE. A.D., 2002

PARCEL NO. 08-060.20-030

STREET ADDRESS: 300 DARWIN DRIVE, NEWARK, DELAWARE

ALL THAT CERTAIN lot, piece or parcel of land with the dwelling thereon erected, known as 300 Darwin Drive, situate in Mill Creek Hundred, New Castle County and State of Delaware, and being Lot No. 2, Block D, on the Plan of Sycamore Gardens, as said Plan is of record in the Office of the Recorder of Deeds, in and for New Castle County, Delaware, in Plat Book 4, Page 49, Microfilm No. 559, and being more particularly bounded and described according to a recent survey by David G. Williams, Professional Land Surveyor, Wilmington, Delaware, dated July 13, 1997, as follows, to-wit:

BEING the same lands and premises which RONALD DISTEFANO by Deed dated July 31, 1997 and recorded in the Office of the Recorder of Deeds in and for New Castle County, Delaware, in Deed Book 2310 page 234 did grant and convey unto JOHN J. KARPOVICH AND MICHELE A. KARPOVICH.

SEIZED AND TAKEN IN EXECUTION AS THE PROPERTY OF JOHN J. KARPOVICH AND MICHELE A. KARPOVICH.

TERMS OF SALE: 10% DOWN AT TIME OF SALE. BALANCE DUE ON OR BEFORE MARCH 3, 2003.

DECEMBER 31, 2002

SHERIFF'S SALE

By virtue of a writ of FIRST PLURIES LEV FAC #15, DE. A.D., 2002

PARCEL NO. 11-006.10-009

STREET ADDRESS: 16 SANFORD DRIVE, NEWARK, DELAWARE

ALL THAT certain lot, piece or parcel of land with the dwelling thereon erected, situate in Pencader Hundred, New Castle County and State of Delaware, and known as Lot 12, Block B, on the Plan of Robscott Manor, Section One, as said Plan is of record in the Office of the Recorder of Deeds in and for New Castle County, Delaware in Microfilm No. 797 and being more particularly bounded and described according to a survey by Raymond F. Christian & Associates, Inc., dated July 7, 1997, to-wit:

AND BEING the same lands and premises which NEAL J. JENSEN AND CATHERINE M. JENSEN by deed dated July 15, 1997 and recorded in the office aforesaid in Deed Record 2300, Page 328, granted and conveyed to WANDA G. BASSANO, herein in fee.

SEIZED AND TAKEN IN EXECUTION AS THE PROPERTY OF WANDA G. BASSANO.

TERMS OF SALE: 10% DOWN AT TIME OF SALE. BALANCE DUE ON OR BEFORE MARCH 3, 2003.

DECEMBER 31, 2002

SHERIFF'S SALE

By virtue of a writ of ALIAS LEV FAC #17, DE. A.D., 2002

PARCEL NO.: 11-042.10-074

AD., 2002.

PARCEL NO.: 11-033.40-082

PROPERTY ADDRESS: 453 GRANGER DRIVE, BEAR, DELAWARE

ALL THAT certain lot, piece or parcel of land, with the improvements thereon situate in Pencader Hundred, New Castle County and State of Delaware, being designated Lot 2, Block D as shown on the Record Major Subdivision Plan of Wrangle Hill Estates of record in the Office of the Recorder of Deeds in and for New Castle County, Delaware in Microfilm Record 7966, and being more particularly bounded and described according to a survey prepared by First State Mortgage Surveys, dated August 12, 1996, to-wit:

AND BEING the same lands and premises which JOSEPH A. DI NUNZIO AND GLADYS M. DI NUNZIO by deed dated August 30, 1996 and recorded in the office aforesaid in Deed Record 2161, Page 349, granted and conveyed to KENNETH F. BEDELL, JR. AND LISA M. BEDELL, herein in fee.

SEIZED AND TAKEN IN EXECUTION AS THE PROPERTY OF KENNETH F. BEDELL, JR. AND LISA M. BEDELL.

TERMS OF SALE: 10% DOWN AT TIME OF SALE. BALANCE DUE ON OR BEFORE MARCH 3, 2003.

DECEMBER 31, 2002

SHERIFF'S SALE

By virtue of a writ of ALIAS LEV FAC #31 DE. AD., 2002.

Tax Parcel No. 18-012.00-057

ALL THAT CERTAIN lot, piece or parcel of land with the improvements thereon erected, situate in the City of Newark, New Castle County, State of Delaware, and known as Lot No. 79 on a plan of Woodmere of Timber Creek and of record in the Office of the Recording of Deeds in and for New Castle County, Delaware, in Microfilm No. 905, and being more particularly bounded and described by a recent survey of Zebley & Associates, Inc., Professional Land Surveyors, dated June 5, 1979, as follows, to wit:

BEING THE SAME lands and premises which John E. Ziegelhofer and Ann Ziegelhofer, his wife by Deed dated June 14, 1979 and recorded June 15, 1979 in the Office of the Recorder of Deeds in and for New Castle County, Delaware, in Deed Record A, Volume 106, Page 119, did grant and convey unto Robert L. Friedman and Susan B. Friedman, his wife, in fee.

SEIZED AND TAKEN IN EXECUTION AS THE PROPERTY OF ROBERT L. FRIEDMAN AND SUSAN B. FRIEDMAN.

TERMS OF SALE: 10% DOWN AT TIME OF SALE. BALANCE DUE ON OR BEFORE MARCH 3, 2003.

DECEMBER 31, 2002

SHERIFF'S SALE

By virtue of a writ of LEV FAC #38, DE. AD. 2002.

Parcel No. 18-033.00-042

Property Address: 3 Farnsworth Drive, Newark, Delaware 19702

ALL THAT PIECE or parcel of land with the improvements thereon erected, situate at 3 Farnsworth Road, being Lot No. 44, Section 1, White Chapel City of Newark, New Castle County and State of Delaware, and being more particularly bounded and described in accordance with a recent survey prepared by David G. Williams, Professional Land Surveyors, dated June 14, 1989, as follows, to wit:

Being the same lands and premises which Henry G. Cisneros, Secretary of Housing and Urban Development, did grant and convey unto Ricardo J. Reyes and Martha J. Reyes, by

survey by Clifton L. Bakhsh, Jr., dated September 8, 1994, to wit:

AND BEING the same lands and premises which ROSE HEART, INC. by deed dated September 30, 1994 and recorded in the office of the Recorder of Deeds in and for New Castle County, Delaware in Deed Record 1817, Page 247, granted and conveyed to MARK A. GREEN AND ANGELA M. GREEN, herein in fee.

SEIZED AND TAKEN IN EXECUTION AS THE PROPERTY OF MARK A. GREEN AND ANGELA M. GREEN.

TERMS OF SALE: 10% DOWN AT TIME OF SALE. BALANCE DUE ON OR BEFORE MARCH 3, 2003

DECEMBER 31, 2002

SHERIFF'S SALE

By virtue of a writ of ALIAS LEV FAC #47 DE. AD., 2002

PARCEL NO.: 11-021.10-080

PROPERTY ADDRESS: 308 EVERGREEN DRIVE, NEWARK, DELAWARE

ALL THAT certain lot, piece or parcel of land with the improvements thereon situate in Pencader Hundred, New Castle County, Delaware, being designated Lot 77 as shown on the Record Major Subdivision Plan of Woodland Village of Record in the Office of the Recorder of Deeds in and for New Castle County, Delaware in Microfilm No. 12641, and more particularly bounded and described according to a mortgage inspection plan by A.E.S. Surveyors dated September 28, 1999, to-wit:

AND BEING the same lands and premises which NVR, INC. by deed dated October 26, 1999 and recorded in the office aforesaid in Deed Record 2732, Page 327, granted and conveyed to PAUL A. BOGIA AND TARA BOGIA, herein in fee.

SEIZED AND TAKEN IN EXECUTION AS THE PROPERTY OF PAUL A. BOGIA AND TARA BOGIA.

TERMS OF SALE: 10% DOWN AT TIME OF SALE. BALANCE DUE ON OR BEFORE MARCH 3, 2003.

DECEMBER 31, 2002

SHERIFF'S SALE

By virtue of a writ of LEV FAC #50 DE. AD., 2002

PARCEL NO. 11-020.20-119

PROPERTY ADDRESS: 30 DALTON DRIVE, NEWARK, DELAWARE

ALL THAT certain lot, piece or parcel of land with the buildings thereon erected, situate in Pencader Hundred, New Castle County, and State of Delaware and being Lot No. 43 on the Record Major Subdivision Plan for Deerborne Woods as said Plan is of Record in the Office of the Recorder of Deeds in and for New Castle County, Delaware in Microfilm Record 13522 and being more particularly bounded and described in accordance with a survey by Zebley and Associates, dated December 28, 2000, to-wit:

AND BEING the same lands and premises which HANDLER BUILDERS, INC. by deed dated January 31, 2001 and recorded in the office aforesaid in Deed Record 200102280013232, granted and conveyed to TIMOTHY I. SAMUEL, herein in fee.

SEIZED AND TAKEN IN EXECUTION AS THE PROPERTY OF TIMOTHY I. SAMUEL.

TERMS OF SALE: 10% DOWN AT TIME OF SALE. BALANCE DUE ON OR BEFORE MARCH 3, 2003.

DECEMBER 31, 2002

SHERIFF'S SALE

By virtue of a writ of ALIAS LEV FAC #51

SEIZED AND TAKEN IN EXECUTION AS THE PROPERTY OF CHRISTOPHER J. MCKERNAN AND LEA ANN MCKERNAN.

TERMS OF SALE: 10% DOWN AT TIME OF SALE. BALANCE DUE ON OR BEFORE MARCH 3, 2003.

DECEMBER 31, 2002

SHERIFF'S SALE

By virtue of a writ of ALIAS LEV FAC #68. DE. AD., 2002

Parcel #09-022.20-129

Property Address: 113 Diminish Drive, Newark, Delaware 19713

ALL that certain lot, piece or parcel of land with the buildings thereon, situate in White Clay Creek Hundred, New Castle County, Delaware being designated Lot 403, as shown on the Record Major Subdivision Plan of Harmony Crest, Section III, Phase II, of record in the Office of the Recorder of Deeds in and for New Castle County, Delaware on Microfilm No. 8957, said lot also known as 113 Diminish Drive and being more particularly described, according to a survey by First State Mortgage Surveys, Inc., dated April 24, 1991, as follows, to wit:

BEING the same lands and premises which Magness Builders, Inc. by deed dated April 30, 1991 and recorded in the Office of the Recorder of Deeds in and for New Castle County, Delaware in Deed Record 1168, Page 177 did grant and convey unto Margaret Sue Whitworth, in fee.

SEIZED AND TAKEN IN EXECUTION AS THE PROPERTY OF MARGARET SUE WHITWORTH.

TERMS OF SALE: 10% DOWN AT TIME OF SALE. BALANCE DUE ON OR BEFORE MARCH 3, 2003.

DECEMBER 31, 2002

SHERIFF'S SALE

By virtue of a writ of ALIAS LEV FAC #69 DE. AD., 2002.

PARCEL NO. 18-035.00-059

PROPERTY ADDRESS: 49 SHULL DRIVE, NEWARK, DELAWARE

ALL THAT certain lot, piece or parcel of land with the building thereon erected, situate in the City of Newark, New Castle County and State of Delaware and being known as Lot No. 209, Section 3, as shown on the Plan of Devon of record in the Office of the Recorder of Deeds in and for New Castle County, Delaware in Microfilm No. 1388, and being more particularly bounded and described according to a survey inspection by First State Mortgage Surveys, dated May, 1998, to-wit:

AND BEING the same lands and premises which ARNOLD J. HARRIETT by deed dated June 24, 1998 and recorded in the Office of the Recorder of Deeds in and for New Castle County, Delaware in Deed Record 2471, Page 56, granted and conveyed to PAUL LOGAN AND DARLENE LOGAN, herein in fee.

SEIZED AND TAKEN IN EXECUTION AS THE PROPERTY OF PAUL LOGAN AND DARLENE LOGAN.

TERMS OF SALE: 10% DOWN AT TIME OF SALE. BALANCE DUE ON OR BEFORE MARCH 3, 2003.

DECEMBER 31, 2002

SHERIFF'S SALE

By virtue of a writ of LEV FAC #73 DE. AD., 2002

PARCEL NO. 09-029.30-148

PROPERTY ADDRESS: 21 WEST KYLA MARIE DRIVE, NEWARK, DELAWARE

ALL THAT certain lot, piece or parcel of land with the building thereon erected, situate in White Clay Creek Hundred, New Castle

SEIZED AND TAKEN IN EXECUTION AS THE PROPERTY OF CHRISTOPHER J. MCKERNAN AND LEA ANN MCKERNAN. TERMS OF SALE: 10% DOWN AT TIME OF SALE. BALANCE DUE ON OR BEFORE MARCH 3, 2003.

DECEMBER 31, 2002

SEIZED AND TAKEN IN EXECUTION AS THE PROPERTY OF MARGARET SUE WHITWORTH.

TERMS OF SALE: 10% DOWN AT TIME OF SALE. BALANCE DUE ON OR BEFORE MARCH 3, 2003.

DECEMBER 31, 2002

SEIZED AND TAKEN IN EXECUTION AS THE PROPERTY OF MARGARET SUE WHITWORTH.

TERMS OF SALE: 10% DOWN AT TIME OF SALE. BALANCE DUE ON OR BEFORE MARCH 3, 2003.

DECEMBER 31, 2002

SEIZED AND TAKEN IN EXECUTION AS THE PROPERTY OF MARGARET SUE WHITWORTH.

TERMS OF SALE: 10% DOWN AT TIME OF SALE. BALANCE DUE ON OR BEFORE MARCH 3, 2003.

DECEMBER 31, 2002

SEIZED AND TAKEN IN EXECUTION AS THE PROPERTY OF MARGARET SUE WHITWORTH.

TERMS OF SALE: 10% DOWN AT TIME OF SALE. BALANCE DUE ON OR BEFORE MARCH 3, 2003.

DECEMBER 31, 2002

SEIZED AND TAKEN IN EXECUTION AS THE PROPERTY OF MARGARET SUE WHITWORTH.

TERMS OF SALE: 10% DOWN AT TIME OF SALE. BALANCE DUE ON OR BEFORE MARCH 3, 2003.

DECEMBER 31, 2002

SEIZED AND TAKEN IN EXECUTION AS THE PROPERTY OF MARGARET SUE WHITWORTH.

TERMS OF SALE: 10% DOWN AT TIME OF SALE. BALANCE DUE ON OR BEFORE MARCH 3, 2003.

DECEMBER 31, 2002

SEIZED AND TAKEN IN EXECUTION AS THE PROPERTY OF MARGARET SUE WHITWORTH.

TERMS OF SALE: 10% DOWN AT TIME OF SALE. BALANCE DUE ON OR BEFORE MARCH 3, 2003.

DECEMBER 31, 2002

SEIZED AND TAKEN IN EXECUTION AS THE PROPERTY OF MARGARET SUE WHITWORTH.

TERMS OF SALE: 10% DOWN AT TIME OF SALE. BALANCE DUE ON OR BEFORE MARCH 3, 2003.

DECEMBER 31, 2002

SEIZED AND TAKEN IN EXECUTION AS THE PROPERTY OF MARGARET SUE WHITWORTH.

TERMS OF SALE: 10% DOWN AT TIME OF SALE. BALANCE DUE ON OR BEFORE MARCH 3, 2003.

DECEMBER 31, 2002

SEIZED AND TAKEN IN EXECUTION AS THE PROPERTY OF MARGARET SUE WHITWORTH.

TERMS OF SALE: 10% DOWN AT TIME OF SALE. BALANCE DUE ON OR BEFORE MARCH 3, 2003.

DECEMBER 31, 2002

SEIZED AND TAKEN IN EXECUTION AS THE PROPERTY OF MARGARET SUE WHITWORTH.

TERMS OF SALE: 10% DOWN AT TIME OF SALE. BALANCE DUE ON OR BEFORE MARCH 3, 2003.

DECEMBER 31, 2002

SEIZED AND TAKEN IN EXECUTION AS THE PROPERTY OF MARGARET SUE WHITWORTH.

TERMS OF SALE: 10% DOWN AT TIME OF SALE. BALANCE DUE ON OR BEFORE MARCH 3, 2003.

DECEMBER 31, 2002

SEIZED AND TAKEN IN EXECUTION AS THE PROPERTY OF MARGARET SUE WHITWORTH.

TERMS OF SALE: 10% DOWN AT TIME OF SALE. BALANCE DUE ON OR BEFORE MARCH 3, 2003.

DECEMBER 31, 2002

SEIZED AND TAKEN IN EXECUTION AS THE PROPERTY OF MARGARET SUE WHITWORTH.

TERMS OF SALE: 10% DOWN AT TIME OF SALE. BALANCE DUE ON OR BEFORE MARCH 3, 2003.

DECEMBER 31, 2002

SEIZED AND TAKEN IN EXECUTION AS THE PROPERTY OF MARGARET SUE WHITWORTH.

TERMS OF SALE: 10% DOWN AT TIME OF SALE. BALANCE DUE ON OR BEFORE MARCH 3, 2003.

DECEMBER 31, 2002

SEIZED AND TAKEN IN EXECUTION AS THE PROPERTY OF MARGARET SUE WHITWORTH.

TERMS OF SALE: 10% DOWN AT TIME OF SALE. BALANCE DUE ON OR BEFORE MARCH 3, 2003.

DECEMBER 31, 2002

SEIZED AND TAKEN IN EXECUTION AS THE PROPERTY OF MARGARET SUE WHITWORTH.

TERMS OF SALE: 10% DOWN AT TIME OF SALE. BALANCE DUE ON OR BEFORE MARCH 3, 2003.

DECEMBER 31, 2002

SEIZED AND TAKEN IN EXECUTION AS THE PROPERTY OF MARGARET SUE WHITWORTH.

TERMS OF SALE: 10% DOWN AT TIME OF SALE. BALANCE DUE ON OR BEFORE MARCH 3, 2003.

DECEMBER 31, 2002

SEIZED AND TAKEN IN EXECUTION AS THE PROPERTY OF MARGARET SUE WHITWORTH.

TERMS OF SALE: 10% DOWN AT TIME OF SALE. BALANCE DUE ON OR BEFORE MARCH 3, 2003.

DECEMBER 31, 2002

SEIZED AND TAKEN IN EXECUTION AS THE PROPERTY OF MARGARET SUE WHITWORTH.

TERMS OF SALE: 10% DOWN AT TIME OF SALE. BALANCE DUE ON OR BEFORE MARCH 3, 2003.

DECEMBER 31, 2002

SEIZED AND TAKEN IN EXECUTION AS THE PROPERTY OF MARGARET SUE WHITWORTH.

TERMS OF SALE: 10% DOWN AT TIME OF SALE. BALANCE DUE ON OR BEFORE MARCH 3, 2003.

DECEMBER 31, 2002

SEIZED AND TAKEN IN EXECUTION AS THE PROPERTY OF MARGARET SUE WHITWORTH.

TERMS OF SALE: 10% DOWN AT TIME OF SALE. BALANCE DUE ON OR BEFORE MARCH 3, 2003.

DECEMBER 31, 2002

SEIZED AND TAKEN IN EXECUTION AS THE PROPERTY OF MARGARET SUE WHITWORTH.

TERMS OF SALE: 10% DOWN AT TIME OF SALE. BALANCE DUE ON OR BEFORE MARCH 3, 2003.

DECEMBER 31, 2002

SEIZED AND TAKEN IN EXECUTION AS THE PROPERTY OF MARGARET SUE WHITWORTH.

TERMS OF SALE: 10% DOWN AT TIME OF SALE. BALANCE DUE ON OR BEFORE MARCH 3, 2003.

DECEMBER 31, 2002

SEIZED AND TAKEN IN EXECUTION AS THE PROPERTY OF MARGARET SUE WHITWORTH.

TERMS OF SALE: 10% DOWN AT TIME OF SALE. BALANCE DUE ON OR BEFORE MARCH 3, 2003.

DECEMBER 31, 2002

SEIZED AND TAKEN IN EXECUTION AS THE PROPERTY OF MARGARET SUE WHITWORTH.

TERMS OF SALE: 10% DOWN AT TIME OF SALE. BALANCE DUE ON OR BEFORE MARCH 3, 2003.

DECEMBER 31, 2002

SEIZED AND TAKEN IN EXECUTION AS THE PROPERTY OF MARGARET SUE WHITWORTH.

TERMS OF SALE: 10% DOWN AT TIME OF SALE. BALANCE DUE ON OR BEFORE MARCH 3, 2003.

DECEMBER 31, 2002

SEIZED AND TAKEN IN EXECUTION AS THE PROPERTY OF MARGARET SUE WHITWORTH.

TERMS OF SALE: 10% DOWN AT TIME OF SALE. BALANCE DUE ON OR BEFORE MARCH 3, 2003.

DECEMBER 31, 2002

SEIZED AND TAKEN IN EXECUTION AS THE PROPERTY OF MARGARET SUE WHITWORTH.

TERMS OF SALE: 10% DOWN AT TIME OF SALE. BALANCE DUE ON OR BEFORE MARCH 3, 2003.

DECEMBER 31, 2002

SEIZED AND TAKEN IN EXECUTION AS THE PROPERTY OF MARGARET SUE WHITWORTH.

TERMS OF SALE: 10% DOWN AT TIME OF SALE. BALANCE DUE ON OR BEFORE MARCH 3, 2003.

DECEMBER 31, 2002

SEIZED AND TAKEN IN EXECUTION AS THE PROPERTY OF MARGARET SUE WHITWORTH.

TERMS OF SALE: 10% DOWN AT TIME OF SALE. BALANCE DUE ON OR BEFORE MARCH 3, 2003.

DECEMBER 31, 2002

SEIZED AND TAKEN IN EXECUTION AS THE PROPERTY OF MARGARET SUE WHITWORTH.

TERMS OF SALE: 10% DOWN AT TIME OF SALE. BALANCE DUE ON OR BEFORE MARCH 3, 2003.

DECEMBER 31, 2002

SEIZED AND TAKEN IN EXECUTION AS THE PROPERTY OF MARGARET SUE WHITWORTH.

TERMS OF SALE: 10% DOWN AT TIME OF SALE. BALANCE DUE ON OR BEFORE MARCH 3, 2003.

DECEMBER 31, 2002

SEIZED AND TAKEN IN EXECUTION AS THE PROPERTY OF MARGARET SUE WHITWORTH.

TERMS OF SALE: 10% DOWN AT TIME OF SALE. BALANCE DUE ON OR BEFORE MARCH 3, 2003.

County and State of Delaware and being known as Lot 115 as shown on the Record Major Resubdivision Plan of Chapman Woods, as prepared by KCI Technologies, Inc., dated January 21, 1997 and recorded in the Office of the Recorder of Deeds in and for New Castle County, Delaware in Microfilm No. 13104, to-wit:

AND BEING the same lands and premises which WELLINGTON HOMES, LLC by deed dated April 25, 2000 and recorded in the office aforesaid in deed Record 2817, Page 155, granted and conveyed to NICHOLE D. MEYERS, herein in fee.

SEIZED AND TAKEN IN EXECUTION AS THE PROPERTY OF NICHOLE D. MEYERS.

TERMS OF SALE: 10% DOWN AT TIME OF SALE. BALANCE DUE ON OR BEFORE MARCH 3, 2003.

DECEMBER 31, 2002

SHERIFF'S SALE

By virtue of a writ of LEV FAC #77 DE. AD., 2002.

PARCEL NO.: 09-038.40-044

PROPERTY ADDRESS: 21 EAST NEWTON PLACE, NEWARK, DELAWARE

ALL THAT certain lot, piece or parcel of land with the improvements erected thereon situate in White Clay Creek Hundred, New Castle County and State of Delaware, being Lot No. 112 as shown on the record Major Subdivision and Land Development Plan for Barrett Run prepared by Karins and Associates and recorded in the office of the Recorder of Deeds in Microfilm No. 11521 and being more particularly bounded and described according to a mortgage inspection plan dated March 18, 1999, to-wit:

AND BEING the same lands and premises which NVR, INC. by deed dated March 30, 1999 and recorded in the office aforesaid in Deed record 2634, Page 94, granted and conveyed to CHRISTOPHER M. MAJETT AND HARMONY J. KATONA, herein in fee.

SEIZED AND TAKEN IN EXECUTION AS THE PROPERTY OF CHRISTOPHER M. MAJETT AND HARMONY J. KATONA.

TERMS OF SALE: 10% DOWN AT TIME OF SALE. BALANCE DUE ON OR BEFORE MARCH 3, 2003.

DECEMBER 31, 2002

SHERIFF'S SALE

By virtue of a writ of LEV FAC #78 DE. AD., 2002.

PARCEL NO. 09-037.40-155

PROPERTY ADDRESS: 236 TINSLEY COURT, NEWARK, DELAWARE

ALL THAT certain lot, piece or parcel of land with the building thereon erected situate in White Clay Creek Hundred, New Castle County and State of Delaware and being Lot 76 of the subdivision of Salem Woods, Microfilm No. 7018 and being more particularly bounded and described according to a survey by The Pelsa Company dated February 22, 2000, to-wit:

AND BEING the same lands and premises which KEVIN M. NOLAN SR. AND CHRISTINA M. NOLAN by deed dated April 28, 2000 and recorded in the office aforesaid in Deed Record 2823, Page 16, granted and conveyed to KEVIN M. NOLAN, SR. herein in fee.

SEIZED AND TAKEN IN EXECUTION AS THE PROPERTY OF KEVIN M. NOLAN, SR.

TERMS OF SALE: 10% DOWN AT TIME OF SALE. BALANCE DUE ON OR BEFORE MARCH 3, 2003.

DECEMBER 31, 2002

SHERIFF'S SALE

By virtue of a writ of FIRST PLURIES LEV FAC #83 DE. AD., 2002

Tax Parcel #11.039-30.004

234 Rice Drive
Bear, DE 19701

ALL that certain lot, piece or parcel of land with the buildings thereon erected, situate in Pencader Hundred, New Castle County and State of Delaware, known as 234 Rice Drive, being Lot No. 133, as shown on the Record Major Subdivision Plan of Pine Woods, as said Plan is of record in the Office of the Recorder of Deeds in and for New Castle County, Delaware, in Microfilm No. 9332, and being more particularly bounded and described in accordance with a recent survey by The Pelsa Company, Professional Consultants and Surveyors of Newark, Delaware, dated September 16, 1998.

SHERIFF'S SALE

By virtue of a writ of LEV FAC #104 DE. AD., 2002.

PARCEL NO. 18-024.40-322

PROPERTY ADDRESS: 1 ETHAN ALLEN COURT, NEWARK, DELAWARE

ALL THAT certain lot, piece or parcel of land with the improvements thereon erected situate in the City of Newark, New Castle County and State of Delaware known as Lot 21, Cherry Hill Manor, Section One as shown on the Final Plot Plan of Cherry Hill Manor, Sections 1, 2 and 3 prepared by Mann-Talley, Inc., of record in the office of the Recorder of Deeds in and for New Castle County, Delaware in Microfilm Record 1668, and being more particularly bounded and described according to a Mortgage Inspection Plan prepared by East Coast Surveys, dated March 14, 2001, to-wit:

AND BEING the same lands and premises which MICHAEL A. NEBUS by deed dated March 30, 2001 and recorded in the office aforesaid in Deed Record 200107260059836 granted and conveyed to EVONNE MURRAY, herein in fee.

SEIZED AND TAKEN IN EXECUTION AS THE PROPERTY OF EVONNE MURRAY.

TERMS OF SALE: 10% DOWN AT TIME OF SALE. BALANCE DUE ON OR BEFORE MARCH 3, 2003.

DECEMBER 31, 2002

SHERIFF'S SALE

By virtue of a writ of ALIAS LEV FAC #113 DE. AD., 2002

Tax Parcel No. 11-028.20-041

Property Address: 228 Vercelli Drive, Bear, Delaware 19701

ALL that certain lot, piece or parcel of land with the buildings thereon erected, situate in Pencader Hundred, New Castle County and State of Delaware, known as 228 Vercelli Drive, being Lot No. 133, as shown on the Record Major Subdivision Plan of Pine Woods, as said Plan is of record in the Office of the Recorder of Deeds in and for New Castle County, Delaware, in Microfilm No. 9332, and being more particularly bounded and described in accordance with a recent survey by The Pelsa Company, Professional Consultants and Surveyors of Newark, Delaware, dated September 16, 1998.

BEING the same lands and premises conveyed to Gilbert H. Jones, Jr., by Deed from David G. Shaver, dated September 30, 1998, and recorded October 6, 1998, in the Office of the Recorder of Deeds, in and for New Castle County and State of Delaware, in Book 2520 of Deeds, Page 91.

SEIZED AND TAKEN IN EXECUTION AS THE PROPERTY OF GILBERT H. JONES, JR.

TERMS OF SALE: 10% DOWN AT TIME OF SALE. BALANCE DUE ON OR BEFORE MARCH 3, 2003.

DECEMBER 31, 2002

SHERIFF'S SALE

By virtue of a writ of LEV FAC #121 DE. AD., 2002

TAX PARCEL NO. 10-043.40-040

GRANTEES' ADDRESS: 14 West Clairmont Drive, Glendale, Newark, Delaware 19702

ALL that certain lot, piece or parcel of land with the buildings thereon erected, situate in New Castle Hundred, New Castle County and State of Delaware, known as 14 West Clairmont Drive, being Lot No. 129, Block H as shown on the Plan of Glendale as said Plan is of record in the Office of the Recorder of Deeds, in and for New Castle County, Delaware in Plat Book 3, Page 29 and being more particularly bounded and described in accordance with a recent survey by Clifton L. Bakhsh, Jr., Inc., Professional Land Surveyors, dated June 11, 1991, as follows, to-wit:

BEING the same lands and premises which William Gordon and Linda J. Gordon, his wife, by deed dated August 1, 1991, and recorded in the Office of the Recorder of Deeds in and for New Castle County, Delaware, in Deed Book 2634, Page 94, granted and conveyed to CHRISTOPHER M. MAJETT AND HARMONY J. KATONA, herein in fee.

Newark, Delaware

ALL that certain unit of real property existing under and by virtue of the United Property Act of the State of Delaware, known as Unit No. 815, in THE COMMONS AT STONES THROW PHASE III, a condominium community situate in Pencader Hundred, New Castle County, Delaware, as said Unit is more particularly bounded and described in the following document of record in the Office of the Recorder of Deeds in and for New Castle County, Delaware (1) Master Enabling Declaration and Master Code of Regulation dated November 20, 1986 and recorded, respectively, in Deed Book 463, Page 302 and Deed Book 464, Page 1, as amended by First Amendment to Master Enabling Declaration, etc., dated March 10, 1987 and recorded in the Office aforesaid in Deed Book 517, Page 111; (2) Condominium Declaration Plan for the Commons at Stones Throw, Phase III, prepared by Ramesh C. Batta Associates, surveyors and licensed professional engineers, dated May 22, 1987 and recorded in Microfilm No. 8658; (3) the Memorandum Declaration of Stones Throw Development Company, dated May 27, 1987 and recorded in Deed Book 545, Page 062; (4) First Amendment to Memorandum Declaration dated August 24, 1987 and recorded in Deed Book, Page ; and (5) amended Declaration Plan prepared by Ramesh C. Batta Associates, revised to July 16, 1987, and recorded in the Office aforesaid in Microfilm No. 3804.

Being the same lands and premises which Francis J. Mazanet and Elaine M. Mazanet, by her Attorney-in-Fact Francis J. Mazanet, husband and wife, did grant and convey unto Zablon O. Aranga and Deborah Aranga, husband and wife, by deed dated January 31, 2000 as recorded in the Office of the Recorder of Deeds, in and for New Castle County, Delaware, in Deed Book 2785 Page 0154.

SEIZED AND TAKEN IN EXECUTION AS THE PROPERTY OF ZABLON O. ARANGA AND DEBORAH ARANGA.

TERMS OF SALE: 10% DOWN AT TIME OF SALE. BALANCE DUE ON OR BEFORE MARCH 3, 2003.

DECEMBER 31, 2002

SHERIFF'S SALE

By virtue of a writ of LEV FAC #131 DE. AD., 2002

Parcel No. 11-028.40-167

Property Address: 635 Corsica Avenue, Bear, Delaware 19701

ALL that certain lot, piece or parcel of land, situate in Pencader Hundred, New Castle County and State of Delaware, known as 635 Corsica Avenue, being Lot No. 307 of the Subdivision of Pine Woods of record in the Office of the Recorder of Deeds, in and for New Castle County, Delaware in Microfilm Record No. 10148 and being more particularly bounded and described in accordance with a recent survey by Zebley and Associates Inc., Professional Land Surveyors and Site Planners, dated November 24, 2001, as follows, to-wit:

Being the same lands and premises which John M. Skilton, did grant and convey unto Tracy A. Roberts, by deed dated January 11, 2002 as recorded in the Office of the Recorder of Deeds, in and for New Castle County, Delaware, in Deed Instrument 200201140004024.

SEIZED AND TAKEN IN EXECUTION AS THE PROPERTY OF TRACY A. ROBERTS.

TERMS OF SALE: 10% DOWN AT TIME OF SALE. BALANCE DUE ON OR BEFORE MARCH 3, 2003.

DECEMBER 31, 2002

SHERIFF'S SALE

By virtue of a writ of LEV FAC #141 DE. AD., 2002.

PARCEL NO. 18-024.00-109

PROPERTY ADDRESS: 15 SUE LANE, NEWARK, DELAWARE

ALL THAT certain lot, piece or parcel of land with the buildings thereon erected, situate in the City of Newark, New Castle County and State of Delaware, known as 15 Sue Lane, being Lot No. 15, as shown on the Record Major Subdivision Plan of Pine Woods, as said Plan is of record in the Office of the Recorder of Deeds in and for New Castle County, Delaware, in Book 2520 of Deeds, Page 91.

Address: 2502 Emerson Drive, Wilmington, DE 19808

ALL that certain lot, piece or parcel of land, with the buildings thereon erected, situate in Mill Creek Hundred, New Castle County, Delaware, being a part of Lot No. 92 and a part of Lot No. 93, Block D, on the Plan of Heritage Farm, recorded on Microfilm No. 758, and described in a survey by First State Mortgage Surveys dated March 26, 1999. The property is also known as 2502 Emerson Drive, Wilmington, Delaware 19808.

BEING the same lands and premises which Frederick C. Corbett and Catherine L. Corbett, by Deed dated March 30, 1999, and recorded in the Office of the Recorder of Deeds, in and for New Castle County, Delaware, in Deed Book 2638, Page 273, did grant and convey to Michael P. Kelley and Lydia M. Kelley, in fee.

SEIZED AND TAKEN IN EXECUTION AS THE PROPERTY OF MICHAEL P. KELLEY AND LYDIA M. KELLEY.

TERMS OF SALE: 10% DOWN AT TIME OF SALE. BALANCE DUE ON OR BEFORE MARCH 3, 2003.

DECEMBER 31, 2002

SHERIFF'S SALE

By virtue of a writ of VEM #90. DE. AD., 2002

Parcel No.: 08-011.20-085

ALL THAT CERTAIN LOT, piece or parcel of land with any buildings or improvements thereon erected, known as 327 Nicola Lane, Mill Creek Hundred, New Castle County, and State of Delaware.

BEING THE SAME LANDS AND PREMISES which Corrozi Properties, Inc., a corporation of the State of Delaware, by Deed dated on or about July 28, 1992, and recorded in the Office of the Recorder of Deeds, in and for New Castle County, Delaware, in Deed Book 1379, Page 35, did grant and convey unto John W. Winnington, Sr., and Susan M. DiFelice-Winnington, his wife, in fee.

SEIZED AND TAKEN IN EXECUTION AS THE PROPERTY OF JOHN W. WINNINGTON, SR. AND SUSAN M. DIFELICE-WINNINGTON.

TERMS OF SALE: FULL PURCHASE PRICE AT THE TIME OF THE SALE. (IN ACCORDANCE WITH 9DELC.SS8726, THIS SALE IS SUBJECT TO THE APPROVAL OF THE CHIEF FINANCIAL OFFICER OF NEW CASTLE COUNTY.)

DECEMBER 31, 2002

SHERIFF'S SALE

By virtue of a writ of VEM #95. DE. AD., 2002.

Parcel No.: 18-006.00-099

ALL THAT CERTAIN LOT, piece or parcel of land with any buildings or improvements thereon erected, known as 202 Meriden Drive, City of Newark, New Castle County and State of Delaware.

BEING THE SAME LANDS AND PREMISES which Margaret C. Dayton, by Deed dated on or about August 8, 1997, and recorded in the Office of the Recorder of Deeds, in and for New Castle County, Delaware, in Deed Book 2312, Page 142, did grant and convey unto Herbert S. Dayton, Jr., in fee.

SEIZED AND TAKEN IN EXECUTION AS THE PROPERTY OF HERBERT S. DAYTON, JR.

TERMS OF SALE: FULL PURCHASE PRICE AT THE TIME OF THE SALE. (IN ACCORDANCE WITH 9DELC.SS8726, THIS SALE IS SUBJECT TO THE APPROVAL OF THE CHIEF FINANCIAL OFFICER OF NEW CASTLE COUNTY.)

DECEMBER 31, 2002

Michael P. Walsh

Sheriff

Sheriff's Office

Wilmington, Delaware

np 1/31.2/7

440 LOTS/ACREAGE
FOR SALE

FREE LIST COUNTRY LAND- Call today for updated list of affordable country properties. Ideal location for permanent home or weekend retreat. Build or camp. Financing available. American Acreage. 800-842-9091 x 2000M

445 COMMERCIAL/
INVESTMENT FOR SALE

8 UNIT APT BLDG
Main St Elkton contact Bill Warren asking \$395,000 Remax Assoc Inc 302-477-3900

SAWMILL \$3895. New Super Lumbermate 2000. Larger capacities, options. ATV accessories, edgers, skidders. www.norwoodindustries.com. Norwood Industries, 252 Sonwil Dr., Buffalo, NY 14225. 800-578-1363. Free information.

520 HOME IMPROVEMENT
SERVICES

A-A-A PAINTING interior / exterior pressure washing, leaf guard protectors local ref's, all locations 410-392-6906

RELIABLE HANDY-MAN over 20 yrs exp. Lic & Ins'd. Comm & res. 302-834-0589

560 FINANCIAL/
MONEY TO LEND

FREE CASH GRANTS! \$10,000 or more possible in 58 days or less. Never repay! New programs! Free information 1-800-308-6147
www.visionq2000.com

STOP FORECLOSURE- \$439.00 Best Price, guaranteed service. See real case file results at www.united-freshstart.com! Let our winning team help you SAVE your home. 877-327-SAVE (7283)

WE GET PEOPLE out of debt. To learn how we can eliminate your debt, call for a free consultation. Call now: 1-800-MYVESTA or visit www.MYVESTA.org

**C
L
A
S
S**

being Lot No. 24 on the Record Major Subdivision Plan for Carvel Hunt as said Plan is of record in the Office for the Recorder of Deeds, in and for New Castle County, Delaware in Microfilm Record No. 9852, and being more particularly bounded and described in accordance with a survey by Zebley and Associates, Inc., Professional Land Surveyors of Wilmington, Delaware, dated February 18, 1999, as follows, to-wit:

BEING the same lands and premises which D.M. Peoples Investment Corporation, by deed dated February 26, 1999 and recorded in the aforesaid office, in Deed Book 2599, Page 106, did grant and convey unto Eric D. Robinson and Trina S. Robinson, in fee.

SEIZED AND TAKEN IN EXECUTION AS THE PROPERTY OF ERIC D. ROBINSON AND TRINA S. ROBINSON.

TERMS OF SALE: 10% DOWN AT TIME OF SALE, BALANCE DUE ON OR BEFORE MARCH 3, 2003.

DECEMBER 31, 2002

SHERIFF'S SALE

By virtue of a writ of LEV FAC #86 DE. AD., 2002.

PARCEL NO. 09-038.10-35

PROPERTY ADDRESS: 119 CANNON-BALL LANE, NEWARK, DELAWARE

ALL THAT certain lot, piece or parcel of land with the buildings therein, situate in White Clay Creek Hundred, New Castle County and State of Delaware being designated Lot 27, as shown on the record Major Subdivision Plan of Christiana Green, Phase 3 of record in the Office of the Recorder of Deeds in and for New Castle County, Delaware in Microfilm No. 10747 and being more particularly bounded and described according to a survey by associated engineers & Surveyors dated 4/20/93, to-wit:

AND BEING the same lands and premises which WOODSHADE SOUTH, INC. by deed dated May 6, 1993 and recorded in the office aforesaid in Deed Record 1518, Page 30, granted and conveyed to KERENSA A. BOATES AND CYNTHIA A. BOATES, herein in fee.

SEIZED AND TAKEN IN EXECUTION AS THE PROPERTY OF KERENSA A. BOATES AND CYNTHIA A. BOATES.

TERMS OF SALE: 10% DOWN AT TIME OF SALE, BALANCE DUE ON OR BEFORE MARCH 3, 2003.

DECEMBER 31, 2002

SHERIFF'S SALE

By virtue of a writ of FIRST PLURIES LEV FAC #100 DE. AD., 2002

TAX PARCEL NO. 08-054.30-080

ALL THOSE CERTAIN lots, pieces or parcels of land, with the buildings thereon erected, situate in Mill Creek Hundred, being Lots Nos. 15, 16 and 17, Section E on the Plan of Roseville Park, said plan recorded in Deed Record A, Volume 34, Page 601. The property is also known as 114 Laurel Avenue, Newark, Delaware 19711.

AND BEING the same lands and premises which Linda D. Young, by Deed dated May 16, 1996, and recorded in Office of the Recorder of Deeds, in and for New Castle County, Delaware, in Book 219, Pages 314 *et seq.*, did grant and convey unto Linda D. Young and Patricia Hurley, in fee.

SEIZED AND TAKEN IN EXECUTION AS THE PROPERTY OF LINDA D. YOUNG AND PATRICIA HURLEY.

TERMS OF SALE: 10% DOWN AT TIME OF SALE, BALANCE DUE ON OR BEFORE MARCH 3, 2003.

DECEMBER 31, 2002

in Office of the Recorder of Deeds, in and for New Castle County and State of Delaware, in Deed Book 393, Page 244, did grant and convey unto Eugene C. Boulden and Karen L. Olson, in fee.

SEIZED AND TAKEN IN EXECUTION AS THE PROPERTY OF GAIL L. AND ANTHONY BUNTY.

TERMS OF SALE: 10% DOWN AT TIME OF SALE, BALANCE DUE ON OR BEFORE MARCH 3, 2003.

DECEMBER 31, 2002

SHERIFF'S SALE

By virtue of a writ of LEV FAC #122 DE. AD., 2002

PARCEL NO. 09-038.10-292

PROPERTY ADDRESS: 302 GOLDSMITH LANE, NEWARK, DELAWARE

ALL THAT certain lot, piece or parcel of land with the buildings thereon situate in White Clay Creek Hundred, New Castle County, Delaware and being designated Lot 75 as shown on the record Resubdivision Plan of Christiana Green, Phase 3- Townhouses of record in the Office of the Recorder of deeds in and for New Castle County, Delaware in Microfilm Record 10747, and more particularly bounded and described by A.E.S. surveyors, to-wit:

AND BEING the same lands and premises which WOODSHADE SOUTH, INC. by deed dated March 1, 1995 and recorded in the office aforesaid in Deed record 1889, Page 271, granted and conveyed to KERENSA A. BOATES AND CYNTHIA A. BOATES, herein in fee.

SEIZED AND TAKEN IN EXECUTION AS THE PROPERTY OF KERENSA A. BOATES AND CYNTHIA A. BOATES.

TERMS OF SALE: 10% DOWN AT TIME OF SALE, BALANCE DUE ON OR BEFORE MARCH 3, 2003.

DECEMBER 31, 2002

SHERIFF'S SALE

By virtue of a writ of LEV FAC #126 DE. AD., 2002

Parcel No. 11-041.40-218

Property Address: 6 Violet Court, Bear, Delaware 19701

ALL that certain lot, piece or parcel of land with the improvements thereon, situate in Pencader Hundred, New Castle County and State of Delaware, being Lot No. 171, as shown on the Record Major Subdivision Plan of Brennan Estates of record in the Office of the Recorder of Deeds in and for New Castle County, Delaware in Microfilm No. 12,612, said lot also known as 6 Violet Court and being more particularly bounded and described in accordance with a survey prepared by Zebley & Associates, Inc., dated May 7, 1988, as follows, to-wit:

Being the same lands and premises which Blenheim Homes, LP and Blenheim Brennan LLC, did grant and convey unto Matthew H. Lane and Michelle L. Clark, by deed dated May 28, 1999 as recorded in the Office of the Recorder of Deeds, in and for New Castle County, Delaware, in deed Book 2650 Page 0322.

SEIZED AND TAKEN IN EXECUTION AS THE PROPERTY OF MATTHEW H. LANE AND MICHELLE L. CLARK.

TERMS OF SALE: 10% DOWN AT TIME OF SALE, BALANCE DUE ON OR BEFORE MARCH 3, 2003.

DECEMBER 31, 2002

SHERIFF'S SALE

By virtue of a writ of LEV FAC #128 DE. AD., 2002

Parcel No. 11-014.30-001-C0815

PROPERTY ADDRESS: 815 Cobble Creek Curve I/R/T/A 815 Cobble Creek Court,

State of Delaware and being Lot 30 on the Plan of Barksdale Estates as the plan thereof is of record in the office of the Recorder of Deeds in and for New Castle County, Delaware in Microfilm No. 6808 and being more particularly bounded and described according to a survey prepared by East Coast Surveys, dated August 25, 1999, to-wit:

AND BEING the same lands and premises which IRA STEVEN DUNOFF by deed dated September 8, 1999 and recorded in the office aforesaid in Deed Record 2708, Page 243, granted and conveyed to MARY ELIZABETH GORTON, herein in fee.

SEIZED AND TAKEN IN EXECUTION AS THE PROPERTY OF MARY ELIZABETH GORTON.

TERMS OF SALE: 10% DOWN AT TIME OF SALE, BALANCE DUE ON OR BEFORE MARCH 3, 2003.

DECEMBER 31, 2002

SHERIFF'S SALE

By virtue of a writ of LEV FAC #142 DE. AD., 2002

PARCEL NO.: 08-043.40-510

PROPERTY ADDRESS: 13 INGRID COURT, WILMINGTON, DELAWARE

ALL THAT certain piece, parcel or tract of land with the buildings thereon erected, situate in Mill Creek Hundred, New Castle County and State of Delaware being Lot 7 on the record Resubdivision Plan of Woodmill as recorded in the Office of the Recorder of deeds in and for New Castle County, Delaware in Microfilm 7504 and being more particularly bounded and described according to a survey by East Coast Surveys, dated December 2, 1999, to-wit:

AND BEING the same lands and premises which CHARLES J. ROBINO, Trustee under Trust Indenture of Charles J. Robino, dated May 14, 1990 and recorded in the office aforesaid in Deed Record 2760, Page 19, granted and conveyed to MARY ALISON BANNING, herein in fee.

SEIZED AND TAKEN IN EXECUTION AS THE PROPERTY OF MARY ALISON BANNING.

TERMS OF SALE: 10% DOWN AT TIME OF SALE, BALANCE DUE ON OR BEFORE MARCH 3, 2003.

SHERIFF'S SALE

By virtue of a writ of ALIAS LEV FAC #151 DE. AD., 2002

Parcel No.: 08-004.00-246

Address: 1012 Yorklyn Road, Hockessin, DE 19707

ALL that certain lot, piece or parcel of land, with the buildings thereon erected, situate in Mill Creek Hundred, New Castle County, Delaware, known as 1012 Yorklyn Road, and being Parcel 1A on the Plan of Charles S. Webb and Emily M. Webb, retored on Microfilm No. 9494 and described in a survey by Gejza J. Csoltko dated October 4, 2000.

BEING the same lands and premises which Joseph L. Capano, II, by Deed dated September 30, 2000, and recorded in the Office of the Recorder of Deeds, in and for New Castle County, Delaware, in Deed Book 2906, Page 220, did grant and convey to Joseph B. George, in fee.

SEIZED AND TAKEN IN EXECUTION AS THE PROPERTY OF JOSEPH B. GEORGE.

TERMS OF SALE: 10% DOWN AT TIME OF SALE, BALANCE DUE ON OR BEFORE MARCH 3, 2003.

DECEMBER 31, 2002

SHERIFF'S SALE

By virtue of a writ of ALIAS LEV FAC #153 DE. AD., 2002.

Parcel No.: 08-049.20-089

CITY OF NEWARK DELAWARE BOARD OF ADJUSTMENT PUBLIC HEARING NOTICE

FEBRUARY 20, 2003 - 7:30 PM

Pursuant to Chapter 32, Article XIX of the Code of the City of Newark, Delaware, notice is hereby given of a public hearing at a regular meeting of the Board of Adjustment on Thursday, February 20, 2003 at 7:30 p.m. in the Council Chamber, Newark Municipal Building, 220 Elkton Road, Newark, Delaware, to hear the following appeal:

The appeal of John Barth and Bill Witt, for the property located at 9 Spring Water Way (Lot 5), Stone Spring, for a variance to Chapter 32, Section 32-9(c)(7), which requires side yard to be 15 feet with a minimum aggregate width of the two side yards of 35 feet. The plan submitted indicates a 14.7-foot side yard.

ZONING CLASSIFICATION: RT

Any questions regarding the above appeal may be directed to the City Secretary's Office at 366-7070 prior to the meeting.

Clayton S. Foster
Chairman

ap 2/7

IN THE COURT OF CHANCERY OF THE STATE OF DELAWARE IN AND FOR NEW CASTLE COUNTY (IN JURISDICTION OF THE REGISTER OF WILLS)

IN THE MATTER OF:

THE ESTATE OF ELIZABETH L. SCHREFFLER
REGISTER OF WILLS FILE NO. 127881

CM 10899-NC

TO: ALL PERSONS CLAIMING TO HAVE AN INTEREST IN THE DISTRIBUTION OF THE ESTATE OF ELIZABETH L. SCHREFFLER, DECEASED, INCLUDING PERSONS CLAIMING TO BE HEIRS, LEGATEES, BENEFICIARIES OR OTHER DISTRIBUTEES OF SAID ESTATE.

YOU ARE HEREBY NOTIFIED that an application has been made to the Court of Chancery of the State of Delaware, in and for New Castle County, for authority to sell real estate of said decedent and that the application has been set down for a hearing before the Court on the 14th day of March A.D. 2003, at 9:30 AM. in the courtroom of the Court of Chancery in the Courthouse in the City of Wilmington, Delaware.

You are further notified that if you desire to make any claim to an interest in the distribution of the estate, or to all or any part of the distributable amount of the estate, you must appear before the Court at the time and place of aforesaid and present such claim together with any evidence you desire to present to sustain such claim. Such evidence should include such documents, materials, witnesses and all other evidence, which establishes your claim to all or any part of the distributable amount of such estate. You will be required to present such documents and materials and the testimony of such witnesses as support your claim at the time of such hearing and you should therefore arrange such documents with you to such hearing and arrange for the attendance at such hearing of the witness whose testimony you plan to present to the Court.

You should advise the Petitioner, Kenneth Weakland, by writing to his attorney, Larry D. Sullivan, Esquire, 111 Barksdale Professional Center, Newark, DE 19711 (302) 286-6336 by March 4, 2003 of your intention to appear at the hearing scheduled as aforementioned and present evidence at the hearing.

Your failure to appear and present your evidence at the time and place aforesaid will be at your peril.

Stephen P. Lamb
Vice Chancellor

np 1/31,2/7,2/14

CLASSIFIEDS
REALLY
WORK!

When you
are looking
for
something,
look
to the
classifieds
first!
410-398-
1230
800-220-
1230

580 MISC. SERVICES

AFFORDABLE Wedding photography & DJ Services 443-553-0768 b_knarr@hotmail.com

602 ANIMALS/PETS

CAT: Young tan & white male. White face, pink nose. Very friendly & playful. Loves people. Very healthy. Free to good home. Please call: 410-392-2393

SELL IT, BUY IT, RENT IT ALL IN THE OUT OF THIS WORLD CLASSIFIEDS. 410-398-1230

602 ANIMALS/PETS

KITTENS 1 white with gray patches & 1 white calico both female free to good home. Ready to go, ask for Tom or Tammy 410-658-0286

KITTENS ALL AGES

All rescued and affectionate. Free to good homes. Please consider adopting rescued kittens before encouraging irresponsible pet owners. CALL 302-834-2859 OR 302-738-6115

PUPPIES FREE TO GOOD HOME (2) males, Pitbull/mix. Call 410-658-1807

605 HORSES/TACK/ EQUIP./SUPPLIES

ARAB., 3YR OLD 14.1 H, bay, started U/S, loads, ties, & clips, shown in 2002, pretty mover, I don't have time. \$2800 410-398-4804

612 AUCTIONS

AUCTION- March 21st. Orchards, 550+/- acres, 440+/- selling absolute! St. Thomas, PA 800-558-5464. JP King Auction Company, Inc. R. Carl Pickel, Broker, Jerry Craig King, AU-002848-R

620 COMPUTERS & ACCESSORIES

NEED A COMPUTER? Credit not perfect? You're approved-guaranteed! No cash needed today! Bad credit OK. Checking or savings account required. 1-877-4 8 8 - 1 9 4 4 www.PC4SURE.COM

622 ELECTRONICS

70" MITSUBISHI projection TV w/surround sound. Good cond. \$1250. 410-893-8229

625 FURNITURE/ FURNISHINGS

BR SET 7 pc. LOREN cherry wood sleigh bed all dovetail & velvet lined drawers chest dbl. dresser & mirror night stand. Never used all still boxed. Cost \$5k sell for \$2175. TV high boy avail 302-275-1156

COUCH Ethan Allen 82" long, gold & green \$90 chair gold exc cond \$50 call 302-324-1184

DINING Rm set 13 pc cherry wood dbl ped tbl w/leaf 8 Qn Ann chairs buffet & hutch never used still boxed cost \$9k sac for \$1600. Server \$399. 302-275-1156

640 GENERAL MERCHANDISE

5-DIGIT TAG. For Sale, DE #34111. Best Offer. Call 410-392-0949

HUGE WINTER STORM DISCOUNTS! Factory overfloading with inventory! Save thousands on 25 x 32, 30 x 60, 40 x 50, 50 x 110. Great Workshops, garages, etc. Call 800-341-7007 www.steelmasterusa.com

LOWREY ORGAN rhythm module model KL100 good cond Festival PCM Digital Stereo Rhythm b/o call 302-328-5444

WOODSTOVE Pine Barron, \$500 obo. Call 410-620-5495 eve's or wknds.

642 SPORTING GOODS

GUN & KNIFE SHOW Timonium Fair grounds Feb 7, 8, & 9. Fri. 4pm-9pm, Sat. 9-5, Sun 9-3 500 trade tables Admission \$5. Preston 410-391-8883

675 LAWN & GARDEN EQUIPMENT

MURRAY SELECT twin 42", 17hp \$950. has less than 50hrs of use. 410-378-8333

670 MACHINERY & HEAVY EQUIPMENT

HOUGH PAY LOADER Model HA, small 4'x10', gas 4 cylinder engine, Runs good, \$1,500 obo. Call: 410-398-4190

740 FARM SUPPLIES/ EQUIPMENT

3600 FORD diesel. 8 ft. Besco mower, box blade & rake. Great condition. \$8500. 302-378-3071

815 POWER BOATS

23' SEA RAY GOLD SERIES SELECT '99 454 Chevy eng, single shaft twin prop, less than 50 hrs on eng. Like new. \$38,000 Trailer available 410-778-4844

ADVERTISE IN THE MARINER! Call Renee Quietmeyer Today! 410-398-3311

840 RECREATIONAL VEHICLES

28' AIR STREAM TRAVEL trlr, good cond. \$1000. 10x45 office trlr \$1250, 40' Van storage trlr \$600. 410-464-4461

845 CAMPERS/ POP-UPS

'01 COLEMAN BAY-SIDE POP UP elect lift, glide out dinette, 2 king beds, 3 way fridge, heat, hot water, a/c, too much to list. Like new. \$9,000 302-834-7890

850 MOTORCYCLES/ ATVs

CASH REWARD for info on a Red 425 Magnum Polaris ATV stolen from Perryville area on 1/24/03 410-642-2995

HARLEY SPORSTER '75, all new chrome, electrical, trans, & clutch, many more, kick start only, \$4500. Call 410-658-3502

THE HUGE MID ATLANTIC MOTORCYCLE SHOW at Timonium Fairgrounds. Feb. 7, 8, 9 opens Friday-Sunday at 10am. Over 160,000 square feet of heated indoor displays featuring everything new the 2003 motorcycle industry has to offer from America, Europe and Japan. Se the 100th anniversary Harley Davidson plus 100's of custom and antique bikes. All at the MD State Fairgrounds in Timonium. Info 410-561-7 3 2 3 www.cycleshow.net

YAMAHA GRIZZLEY 4x4 600 only 119 miles, mint cond, like new, over \$8000 new, will sac for \$6100. 410-392-3858

870 TRUCKS/SPORT UTILITY VEHICLES

CHEVROLET S-10 '01 pickup, 5 spd manual trans a/c am/fm cass new Tahoe bed cover 9k mi asking \$11,500 or b/o 410-398-6504

CHEVY 1500 '98 4x4 ext cab V8 c/c trlr hitch 74k mi exc cond \$11,500 call 410-755-6338

CHEVY BLAZER '89 4x4 V6 runs good! Call to see & drive 410-398-3191

870 TRUCKS/SPORT UTILITY VEHICLES

CHEVY SILVERADO, 1983. 305 V-8, automatic trans, dual exhaust, body in good shape. \$1400 as for Brent or Steve 410-885-2596

DODGE RAM '96 very clean, new tires, loaded, 4x4, club cab \$10,500. 443-553-0100

FAMILY VALUES 866-438-6356 24/7 CREDIT HOTLINE

Dodge Caravan SE '00 v6, auto, frnt whl dr, p/s, p/b, p/w, p/l, rear def, a/c, am/fm ster/cass, tinted glass \$12,995 or \$215/mo

Plymouth Grand Voyager SE '00 V6, auto, frnt whl dr, p/s, p/b, p/w, p/l, rear def, a/c, tilt, am/fm ster/cass \$12,995 or \$215/mo

Plymouth Grand Voyager '98 V6, auto, frnt whl dr, p/s, p/b, p/l, rear def, a/c, tilt, cruise, am/fm ster/cass \$8,995 or \$195/mo

Subaru Forester L AWD '98 4cyl, auto, p/s, p/b, p/w, p/l, rear def, a/c, tilt, cruise, am/fm ster/cass, low miles \$11,495 or \$249/mo

Honda CRV '99 4cyl, 5 spd, p/s, p/b, rear def, a/c, ABS, driver's a/bag, pass a/bag, am/fm stereo \$9,995 or \$179/mo

Chrysler PT Cruiser LMT '01 4cyl, auto, p/s, p/b, p/w, p/l, rear def, a/c, ABS, driver's, pass a/bag, tilt, cruise, CD player, am/fm ster/cass, tinted glass, alum whls, low miles, 8yr / 80,000 mile warranty \$14,995 or \$235/mo

870 TRUCKS/SPORT UTILITY VEHICLES

FORD F-150 '89, 4x4, 5 spd, am/fm, cd, dual tanks, cap, bedliner, 2yr DE tags, well maintained. \$4000. Call 302-737-8987

880 AUTOS

CHEVY MONTE CARLO '00, ac, auto, ps, pb, pw, door locks, am/fm cass, \$12,000 or take over payments. 410-658-3502

DODGE AVENGER SPORT '2000 2 dr, 33k, V6, auto, p/l, p/w, p/sun roof, am/fm cass cd, ac, cloth int, red ext. dual airbags, like new. Book value \$12,500 asking \$10,500 or b/o call 302-633-0610

HONDA CIVIC EX '95 1 owner, grg kept, keyless entry, p/l, p/w, a/c, sunroof, new tires & stereo \$5,000 Call 410-287-2719 after 5pm

**MERCEDES 560 SEC 1991**

White, 2 door, hard-top coupe. Second owner, **RARE CAR!** Only 2,200 made in 1991, last year for model. Loaded! Heated seats, self-leveling suspension, traction control, 6-CD changer plus cassette and ten speaker stereo. V-8, telescopic wheel, gray leather, 17" AMG type wheels. **All receipts since new!** \$80,000 car new, will sell for only \$22,995. Please Call: 302-530-3743 days, or 302-449-0858 after 6pm

MITSUBISHI 3000GT SL 1992, p/w, p/l, p/roof, am/fm/cass/cd, custom wheels, \$5,000. 230K miles.

Please call: 410-688-0867

IN THE COURT OF COMMON PLEAS FOR THE STATE OF DELAWARE IN AND FOR NEW CASTLE COUNTY

IN RE: CHANGE OF NAME OF Marquita Patricia Brown Mother, Lorraine Patricia Johnson

880 AUTOS

PLYMOUTH ACCLAIM '93 Low miles, dark red exterior, red interior, Power everything, Cold A/C., C.D. Excellent condition! Runs like new, Must sell! Asking \$2,800 OBO.

Please Call: 302-834-2810

\$ TAX TIME \$ 866-438-6356 24/7 CREDIT HOTLINE

Dodge Intrepid '99 V6, auto, p/s, p/b, p/w, p/l, rear def, a/c, ABS, tilt, cruise, am/fm ster/cass, low miles \$11,995 or \$218/mo

Mitsubishi Lancer ES '02 4cyl, 5spd, frnt whl dr, p/s, p/b, p/w, p/l, rear def, a/c, CD player, am/fm stereo \$12,495 or \$197/mo

Dodge Neon '00 4cyl, auto, frnt whl dr, p/s, p/b, rear def, a/c, driver's a/bag, pas a/bag, low miles stk# 12831-00 \$7,995 or \$145/mo

Ford Taurus SE '98 V6, auto, frnt whl dr, p/w, p/l, rear def, ABS, tilt, cruise, alum whls \$6,995 or \$147/mo

Saturn SL2 '99 4cyl, p/s, p/b, p/w, p/l, rear def, a/c, ABS, driver's a/bag, pass a/bag, tilt, cruise, CD player, am/fm stereo, alum whls, low miles \$8,995 or \$162/mo

All payments reflect \$995 cash down. Tax + tags + inspection fees excluded. Subject to bank approval. Payments range from 36-72 months.



CITY OF NEWARK DELAWARE CITY COUNCIL PUBLIC HEARING NOTICE

FEBRUARY 10, 2003 - 7:30 PM

Pursuant to Section 402.2 of the City Charter of the Code of the City of Newark, Delaware, notice is hereby given of a public hearing at a regular meeting of the Council in the Council Chamber at the Municipal Building, 220 Elton Road, Newark, Delaware, on Monday, February 10, 2003 at 7:30 p.m., at which time the Council will consider for Final Action and Passage the following proposed Ordinance:

BILL 03-4 - An Ordinance Amending Ch. 17, International Property Maintenance Code, By Requiring a Rental Permit for Multi-Family Dwellings in Mixed Use Facilities.

Susan A. Lamblack, MMC City Secretary

np 1/31,2/7

Everyone says: "You're Approved!"

But on what? Is it Reliable? Will you like it?

If you've had some credit problems you need a nice Car/Truck/SUV not a worn out Junker!

Call **GARY MAYO**

1-800-969-3325 ext. 57



NUCAR Newark

250 East Cleveland Avenue, Newark, DE • Call Toll Free 1-888-527-9914

Browse Our Inventory at www.nucarmotors.com

CREDIT MASTERS... CREDIT MASTERS... CREDIT MASTERS...

CREDIT HOTLINE! WHEN OTHER DEALERS WON'T Call 1-866-WH-WE-WILL-3

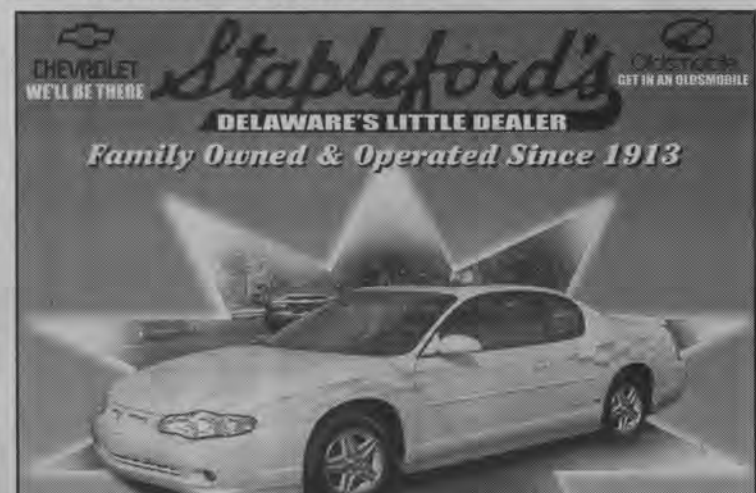

CREDIT MASTERS... CREDIT MASTERS... CREDIT MASTERS...

ADVANTAGE
CHRYSLER-JEEP

CREDIT MASTERS... CREDIT MASTERS... CREDIT MASTERS...

GET THE ADVANTAGE with these coupons

Keep Your Engine Running Smoothly....

Engine Oil Flush **\$119⁹⁵**

- Flush engine oil in system.
- Dissolves deposits
- Includes oil & filter

BG Mopar

Expires 3/31/03. Coupon must be presented at time of write-up. Not valid with any other advertised special. Valid on Mopar Vehicles Only.

SATURDAY SPECIAL PRICE

To Extend Engine Life, Factory Recommends Every 3,000 Miles

Lube, Oil & Filter Change **\$19⁹⁵**

TIRE ROTATION **\$10⁹⁵**

Includes:

- Change oil filter and replace with Castrol Motor oil
- Change engine oil up to five quarts • Lubricate chassis
- Check tire pressure • Check and top off all fluid levels

BG Mopar

Expires 3/31/03. Coupon must be presented at time of write-up. Not valid with any other advertised special. Valid on Mopar Vehicles Only.

Automatic Transmission Tune-Up Service Domestic Car • Domestic Truck Import Car • Import Truck Jeep Fulltime - 4WD

\$129⁹⁵

• BG Fluid Exchange • Install new fluid • Make necessary adjustments (Additional parts/labor extra.) • Road test vehicle

BG Mopar

Expires 3/31/03. Coupon must be presented at time of write-up. Not valid with any other advertised special. Valid on Mopar Vehicles Only.

Every 6,000 Miles to Ensure Better Tire Wear....

Tire Rotation **\$14⁹⁵** Reg. \$18.95

Plus FREE Brake Inspection Plus 10% OFF any Needed Brake Repairs

Expires 3/31/03. Coupon must be presented at time of write-up. Not valid with any other advertised special. Valid on Mopar Vehicles Only.

Winter Maintenance

Lube, Oil & Filter, Cooling System Service, Engine Tune-Up, *Includes Plugs*, Brake Inspection On Tire Rotation, Battery Service.

V6 and V8 Engines Slightly Higher.

Car **\$149⁹⁵** **Jeep or Dodge Truck** **\$159⁹⁵**

BG Mopar

Expires 3/31/03. Coupon must be presented at time of write-up. Not valid with any other advertised special. Valid on Mopar Vehicles Only.

JEEP 601 E. PULASKI HWY., (ROUTE 40) ELKTON, MD (410) 392-5400 1-800-420-5337

ADVANTAGE AUTOLAND

DODGE 503 E. PULASKI HWY., (ROUTE 40) ELKTON, MD (410) 392-4200 1-800-394-CARS

2002 MONTE CARLO SS CPE
Competition Yellow, Limited Edition Pace Car Package, Sunroof, PWR Seats, Driver & Pass, Heated Leather Seats

MSRP\$27,397
REBATE.....\$1,500
FINAL COST\$25,897

3.99%
FOR UP TO 60 MOS
To qualified buyers.
Good thru 3/31/03

CHEVROLET & OLDSMOBILE
(302) 834-4568 St. Georges, Delaware
(302) 834-7825 Rt. 1 Exit 152
BUSINESS HOURS: Mon. - Thurs. 8-8, Fri. 8-6, Sat. 9-3

NEWARK
Chrysler Jeep
244 East Cleveland Ave.
800-NJE-0535
www.newarkcpj.com

All payments reflect \$995 cash down. Tax + tags + inspection fees excluded. Subject to bank approval. Payments range from 36-72 months.

302-731-0100

Lauren Marquita Brown
NOTICE IS HEREBY GIVEN that, Marquita Patricia Brown intends to present a Petition to the Court of Common Pleas for the State of Delaware in and for New Castle County, to change her name to Lauren Marquita Brown.

Lorraine Patricia Johnson (mother)
Petitioner(s)

DATED: 1/30/03
np 2/7,14,21

800-NJE-0535
www.newarkcpj.com

302-731-0100

VOLVO S40 '01. 30k miles, MD insp. Loaded. Exc. cond. \$14,500. 410-734-6003

VW JETTA GLI 1984, very clean, interior & exterior in great condition. 240K, \$1,000 obo As is. 410-272-6691

DRIVE ONE HOME TODAY! ROLL INTO SAVINGS WITH THESE AUTO DEALERS!

MIDDLETOWN
CHEVROLET

5221 Summit Bridge Rd.
Middletown, DE 19709
(302) 378-9811
1-888-4-A-NUCAR

STAPLEFORD'S
CHEVROLET
OLDSMOBILE

302-834-4568

ST. GEORGES, DE

ADVANTAGE
AUTOLAND

560 E. PULASKI HWY.
410-398-3600
1-800-899-FORD

Smith
VOLKSWAGEN, LTD.

4304 Kirkwood Highway,
WILMINGTON, DE
302-998-0131
Drivers wanted™

NEWARK
TOYOTA

4000 Ogletown Rd.,
Newark
302-368-6262

USED CARS

No Credit
Bad Credit
No Problem!
Newark Toyota
Import Outlet

YOUR AD COULD BE HERE!

Honda

Colonial HONDA
410-642-2433
5439 PULASKI HWY.
RT 40 & 222 - PERRYVILLE

 
Mid-Atlantic
Vehicle Buying
Program
AUTHORIZED DEALER

Hondas Cost Less
in Perryville.
www.Colonial-Honda.com

BAYSHORE
Ford

4003 N. DuPont Highway
Route 13 at I-495
800-241-6644
NO HASSLE LOW PRICES
LARGE SELECTION

GMC

NUCAR
Pontiac • GMC
Newark, DE
738-6161
1-800-969-3325
See Our Inventory at:
www.nucarmotors.com

www.ramseyford.com

Ramsey
Ford Lincoln Mercury SVT

We put the Ford
in affordable

Rt. 273 • Rising Sun, MD
410-658-4801
1-800-622-6957

Pontiac

NUCAR
Pontiac • GMC
Newark, DE
738-6161
1-800-969-3325
See Our Inventory at:
www.nucarmotors.com

NEW & USED
AUTOMOBILES
CHECK OUT OUR Website
at
www.
advantageautoland.com

ADVANTAGE
AUTOLAND
Jeep
ROUTE 40 • ELKTON, MD

ADVANTAGE
AUTOLAND

601 E. Pulaski Hwy
Elkton, MD
1-800-420-JEEP

ADVANTAGE
AUTOLAND
ELKTON MARYLAND

 410-392-4200
800-394-2277



WALK ON IN AND DRIVE ON OUT TODAY!

DRIVE HOME IN ONE TODAY!
CALL LAURIE AT 410-398-1230
OR 1-800-220-1230 TO ADVERTISE HERE!

B e t w e e n W i l m i n g t o n A n d
B a l t i m o r e I n C e c i l C o u n t y

A Half Acre To Call Your Own In A Quiet, Wooded Community. From \$211,900.

FREE MORNING ROOM AND FINISHED BASEMENT!*



The Bainbridge from \$222,900

There's something special about living here in Cecil County. Perhaps it's the beautiful, tall trees throughout the community or the serene beauty of the Susquehanna River. Whatever reason may be special to you, remember, only Ryan Homes makes it possible at Whitaker Woods.

Considering that we're one of the nation's leading builders for more than 50 years, you can have piece of mind knowing that your Ryan home is designed and built with the craftsmanship that comes with experience.

Just 10 minutes away in Perryville, you can hop the MARC train to Baltimore or take I-95 North to Wilmington. There's even an outlet mall with all your favorite shops.

Inside your Ryan Home, you'll find all the features that make living enjoyable:

- 4 spacious bedrooms
- 2.5 baths
- Innovative 2-story floorplans
- A full basement
- 2-car garage
- Plenty of custom choices to personalize your home such as, hardwood floors, ceramic tile, luxury bath, cathedral ceilings and 9-foot ceilings

**Ryan
Homes**

Welcoming families home for over 50 years.

Whitaker Woods

ryanhomes.com

Open Mon. 1-7, Tues.-Fri. 11-7, Sat.-Sun. 11-6.

***Directions:** From I-95 N. take Exit 100. Go South on Rte. 272 for 2 miles to right on Rte. 40. Follow for 1 mi. to right on Red Toad Rd. Go approx. 1 mi. to left on Whitaker Ave. Follow signs to model. Phone: (410) 287-8900.*

**Limited time offer. Must use NVR Mortgage to receive incentive. Prices, financing and offers subject to change without notice. This offer may not be used in conjunction with any other offer. See a sales representative for details. MHBR No. 56.*

