

## Local LWV Offers Fact Sheet On Public Housing Discussion

**Support Of Public Housing Plans For Newark Announced By League Of Women Voters; Verbatim Minutes Provide Basis For LWV Answers To Questions With Referendum**  
The League of Women Voters of Newark has prepared a fact sheet from a transcript of Newark City Council minutes concerning the proposed referendum on local public housing next April.

"The draft of the verbatim minutes of the council meeting on Dec. 14, 1964, is the source of material quoted or paraphrased in this fact sheet . . ." the League reports, and "the accuracy of the fact sheet may be checked by any reader by obtaining a copy of these minutes at the city

"Copies of verbatim minutes for all meetings during which this problem (of public housing) was discussed, are available to the public," the League of Women Voters states.



Posing the question "Why has a referendum on public housing been proposed?" the League replies "Be-  
cause four of the seven members of

Newark City Council wish an expression of opinion by the voters for or against public housing for Newark before deciding whether or not to abrogate the cooperation agreement with the Public Housing Administration.

**Voters' Choice**

In answering their question "What is the choice the voters will actually be making?" the League quotes Arthur F. DiSabatino, counsel for the National

Charles B. Carey  
E. C. Mahanna and Charles B. Carey announce the merger of their Newark Housing Authority, with "if this was put on a referendum and the majority of the voters decided that they did not want federally sponsored housing in the City of

individual public accounting and tax practices to form a partnership which will operate under the firm name of Mahanna and Carey at 55 East Main Street in Newark.

A native of Milton, Del., he graduated from Milton High School in 1953; and attended Goldey Beacom School of Business, Wilmington.

A member of the National Society of Public Accountants; Delaware As-

Association of Public Accountants, for which he was secretary four years, he has had eight years experience in public accounting and income tax work, including data processing field and estate planning.

Carrey is currently enrolled for Internal Revenue Service practice.

---

## Creek Reservoir

Pauline H. H. H.

---

## At Jr. High Aids Ogletown's Needy

The Ogletown chapter of the Na-

## Building Unlikely For Next 4 Years

Construction of the proposed White  
Lay Creek reservoir is not likely

about in less than four years, John I. Cahalan, New Castle County's assistant engineer, said last week, requesting the Public Service Commission to consider the impact of this reservoir on the state's water companies. The Commission Chairman Vernon B. Erickson told Cahalan at the meeting that the school attendance area at Christmas-time.

The program is administered by Mrs. Doris Borowski, RN.

Money is used to buy a five-pound ham, candy, fruit, nuts, and fresh vegetables to go with the canned goods collected for distribution to needy families in the October

The campaign was so successful, according to Nurse Boronski, that the collections were stopped earlier than expected because the school had far exceeded its goal.

estimated \$7.2 million and provide an increase of some 45-million gallons per day in the water supply in White Clay Creek.

## Newark Students at Goldey Beacom Come On Holidays

The congregation will take part in a candelighting ceremony; a nursery will be provided for infants and small children; and everyone is in-

new semester starts Feb. 1. Newark students at Goldey Beare Robert Barclay, son of Mr. Mrs. Galen E. Barclay, Ronald rows, son of Mr. and Mrs. West H. Barrows; Charles Beauchamp,

Mr. and Mrs. Creston Beaupre, daughter, will be included in a University of Delaware course starting Jan. 6.

The course in P. S. duPont High School, Wilmington, for 10 Wednesday evenings is "How to File Indi-

W. Hale; David Johnson, son of Mr. and Mrs. Theodore Johnson; Joan McDowell, daughter of Mr. Mrs. Robert T. Wilson. Patricia Morris, daughter of Mr. Mrs. Earl Johnson, Jr.; Vicki Johnson, daughter of Mr. and Mrs. W. Hale.

daughter of Mr. and Mrs. Carl  
cott; Phillip Thompson, son of  
and Mrs. Leonard B. Thompson;  
S. Wester, son of Mr. and Mrs.  
Wester; Georgeanne Wiggins,  
daughter of Mr. and Mrs. George B.

**To Be Open For Holidays**  
H. Lewis Miller, assistant superintendent for business management services, has announced that the Newark special school district's Administration Building at 23 East

**Bergarten Youngsters**  
**Entertain For Yuletide**  
Children of the Newark Kindergarten Association baked cookies and

ained parents with a party and  
g of Christmas carols last week,  
ast Monday, visited shut-ins of  
ea; entertained with carols, and  
small Christmas gifts they had

own party was held Tuesday games, refreshments and exchange of gifts, with borrowed cushions from other lands as part of their ration.

Wednesday the kindergarten

sters were hosts to their little  
sisters and sisters in a kinder-  
garden session.

\_\_\_\_\_





## Mill Creek Hundred News

Sara Pennington Evans, Correspondent  
Phone CE 9-7798

A Merry Christmas to my readers and those who edit our paper!

Editor's Note: Thank you Sarah Pennington Evans! And a Very Merry Christmas to you and your family at the Mermaid!

Mrs. Betty Gregg was elected president of the Hockessin Fire Company Auxiliary at its annual Christmas meeting and party last Monday.

Mrs. Margaret Probst is vice-president; Mrs. Ella Harrison, recording secretary; Mrs. Eva Watson, assistant secretary; Mrs. Margaret Connor, treasurer; and Mrs. Elizabeth Fulton, assistant treasurer. New officers will be installed Jan. 18.

### Leon A. Potts ELECTRICIAN

House Wiring  
Small Appliance Repair  
281 E. MAIN Call 368-2238

### CESSPOOLS and SEPTIC TANKS

CLEANED & INSTALLED  
Odorless Excavating Anywhere  
PROMPT SERVICE and  
LOW, LOW PRICES  
The two most modern trucks  
using the back flushing method

Phone OL 4-2455  
William S. Hickman

### RICHARD W. BURRIS Electrical Contractor

214  
Kingsley  
Drive  
Call  
368-1559  
or Call 737-2097  
FREE ESTIMATES

### MUSIC!

### MUSIC! MUSIC!

Good Music!  
Rich, Listenable  
Pleasant Music  
All Day Long on

Delaware's Favorite Station  
for discriminating listeners

### WTUX 1290

### RED MILL FLORIST

Visit Red Mill's  
CHRISTMAS GIFT SHOP

FRESH  
FLOWERS

for  
All  
Occasions

ARTIFICIAL  
ARRANGEMENTS  
and PLANTS

Teletower Wire Service  
1250 CAPITOL TRAIL  
Phone 368-3826

### PICKLE & PIMENTO LOAF . . . 59c

YOUR CHOICE \$1.10

1½ LB. YOUR FAVORITE LUNCH MEAT

UNCLE BUD'S DELI-MART

Booth 101 ★ New Castle Farmer's Market

Across From the Pizza Stand

"Where Your Dollar Buys MORE & High Grade  
Quality is Guaranteed"

Oscar Mayer Weiners FIRST QUALITY 59c lb.

Oscar Mayer FIRST QUALITY Bacon 69c lb.

SPICED LUNCH MEAT—Sliced . . . 59c lb.

All Meats & Cheese sliced fresh to your order. Why not join the  
thousands that buy from me and save.

### Enrollment In DSEA Tops Goal With Record In '64

Record enrollment in the Delaware State Education Association is reported by William A. Richey, president and teacher at Warner Junior High School, Wilmington, with an active membership total of 4,252 and 320 associate members.

Active membership exceeds the goal of 4,250 set by the board of directors last spring. This is the second consecutive year that the goal has been reached.

and James Dixon was Joseph. The kindergarten, first and second graders were angels, and the third, fourth, and fifth grades sang.

A reading "Christmas Giving" was given by Robert Morse, and Anne R. Lomax had a reading.

Mrs. Fred Earle was soloist. Ebenezer Methodist Church Student Recognition Day will be observed this Sunday at the morning worship.

The Youth Choir will sing tonight at Christmas Eve services starting at 11:30. Lois Nelson will be organist. The Rev. Charles D. Davis, pastor, will have charge of the candle-light worship program and have a Christmas sermonette.

Soloists were Connie Sabine, contralto; Mrs. Joyce Mainz and Mrs. Harry Riblett, sopranos; William Johnson, baritone; and David Riblett, tenor.

A quartet comprising Mrs. Lola Hale, Mrs. Alice Walker, Paul Gamsby, and Joseph Lawton sang, as did a male trio of Messrs. Gamsby, William Elliott, and Ray Nichols.

Junior and Senior High Fellowships were caroling last Sunday and then had parties. The juniors returned to the church social hall and the seniors were entertained by Leslie Allison.

Next Sunday at 6:30 p.m. a communion service will be held for all college students and the senior high group.

Christmas flowers which decorated the church chancel were sent to sick and shut-ins for Christmas. Mrs. Abner Woodward was chairman.

Annual reports for the yearly congregational and corporation meetings scheduled for Jan. 11, are due this week at the church office.

Union Grange had its officers installed for the coming year by Norman Dempsey, state grange overseer, assisted by Mrs. Dempsey, Mrs. Melvin Dempsey, and Tommy Dempsey. Mrs. Paul McClean served as pianist.

New Castle County Pomona Grange report was given by Mrs. Daniel Harris.

For the program, Mrs. Louise H. Dempsey read an article on Christmas stamps and Mrs. Harris had a Christmas prayer.

Joan Watson of Yorklyn, will leave Christmas Day with a group of teachers from Phoenixville, Pa., for California where they will remain until Jan. 3. They will attend the Tournament of Roses parade and visit Disneyland.

Mrs. George Ford and her daughter, Peggy Lou Ford are patients in Wilmington General Hospital. Miss Ford underwent surgery last Friday.

Mr. and Mrs. J. Wayne Kneisley of Duncan Road, Parkwood, are entertaining Silverio Suarez, an architect of Mexico City, for the Christmas holidays. Suarez heads a group of nine University of Mexico economists who arrived here Dec. 14, to spend the holidays in the Wilmington area.

David Cory is with the Robert Manning family on Greenbank Road while Jesus Balderama is the guest of Mr. and Mrs. Donald Cook, Graves Road, Hockessin.

Of local interest are announcements of the following two engagements: Miss Mary Ann Pennington to Vincent S. Vernal, Jr., and Miss Susan Helen Salot to H. Richard Gaumer.

Miss Pennington, the daughter of Dr. and Mrs. Martin B. Pennington of Alapocas, is the granddaughter of Mrs. Laurence H. Pennington of Mermaid. She is a graduate of Friends School, the University of Delaware, and Delaware Hospital school of nursing, and is associated with that hospital.

Mr. Vernal, son of Mr. and Mrs. Vincent Vernal of Pothcatoula, La., is doing graduate work at the University of Delaware where he received his master's degree last June. A graduate of Louisiana State University, he is a member of Tau Beta Phi, Omicron Delta Kappa, and Phi Kappa Phi.

Miss Salot is the daughter of Mr. and Mrs. Nevin E. Salot of Arlington, Va. She is a graduate student at the Johns Hopkins University.

Mr. Gaumer is the son of Mrs. Lucius J. Harris of Brackenville Road and the late Dr. Herman Gaumer of Wilmington. He is a graduate of Friends School, Dartmouth College, and is in graduate school at the University of Delaware.

Ferris Dempsey of Corner Ketch, has returned home after being in Lexington, Ky., for the past several weeks on business for International Business Machines.

Christmas vespers were held last Sunday evening in the Hockessin Friends Meeting House with special musical numbers by the Western Quarter Chorus directed by Wendell Aldred. Mrs. Aldred was pianist.

The Christmas story was narrated by Dennis Berry and Kenneth Lomax. Milene Buckingham was Mary



### BREAKS AND SPRAINS

X-ray is the only sure method for determining whether a bone is broken. Many people think that if you can move your fingers or toes, the arm or leg is not broken. However, since the fingers and toes are operated by tendons and muscles, the ability to move them does not mean an unbroken bone.

There are, however, certain indications that might mean a broken bone. They are a deformity of the limb, such as an angle or bend; a swelling of the part; and punctured or torn skin near a crushing type injury.

When there has been some type of injury which has caused pain and swelling, use cold packs. Cold will lessen the circulation, thereby keeping the swelling at a minimum.

Heat is the wrong thing to use, since it will bring more blood into the area. This increases the swelling and causes more pain, because the circulation has been damaged by the injury.

When you think there might be a compound fracture, which is a combination of a broken bone and broken skin, it is even more important to see your doctor as soon as possible.

With an open wound there is the possibility that dirt and infection can reach the bone and cause osteomyelitis or infection of the bone.

The longer the time interval before having such an injury treated by your doctor, the greater are your chances of getting osteomyelitis, which is very difficult to cure.

When you are in doubt about a broken bone, be sure to see your doctor who will have the part x-rayed. It may be a chip has been broken off a large bone, or a torn ligament, or a bad sprain—all of which should have professional treatment to promote the best possible healing in order to get a strong joint again.

The column is a weekly service of your doctor through the Medical Society of Delaware.

Twenty-five members and guests of the Wilmington Home Economics Club attended the annual Christmas luncheon and party last Wednesday at the Newark Country Club. Mrs. Alan Lindsay had charge of the games and gift exchange.

The club remembered two guests at Delaware State Hospital with Christmas gifts.

A covered dish luncheon was planned for the Jan. 20, meeting at the home of Mrs. Carl Hauser, Church Hill. Mrs. Dale Seymour will give the program on "A World of Cheese."

Local youth returning from college for the holidays include: Pamela Kangas, Dickinson; Charlotte Harris, Baldwin-Wallace; Priscilla Harmon, Oberlin; Cynthia Plummer, St. Lukes Hospital school of nursing; Margaret Harmon, Yale; James Alexander, Wooster; Nina Dawson, West Virginia; Lynn Teitsworth, University of Illinois; Judith Woodward, Carol Hitchens, Judith McVaugh, and David Hammon, University of Delaware; and Dilworth Pierson, Guilford.



At its recent meeting in New Castle County, Mrs. Frank Dianich of Christiana was elected president of the Leaders' Association. Mrs. Dianich replaces Lawrence Ulmer of Newport. The citizenship team of Margaret

King, Cecil Holland, Roberta Hopkins and Tom Sandbach conducted an intensive officers training program at the university this past week. This was one of the goals set by the team after returning from the national conference in Washington.

At the recent Sew It With Wool Contest, one of our 4-H'ers came out on top. Marie Proud from the White Oak 4-H Club won in the 14-18-year-old division. Marie just returned from Philadelphia where she spent a weekend as a result of the contest.

Record 24,000 Visit B&O Holly Tree During Week

A record 24,000 people have visited the B&O's holly tree-by-the-tracks at Jackson, Md., in the one week since it was lighted on Dec. 12. The big tree has attracted more than 500,000 visitors since its first lighting in 1948.

Weather foul or weather fair . . .  
Makes no difference to this pair!

REMEMBER THE NAME . . .

**HARVEY**  
BOTTLED GAS

When power lines are down, you'll be glad you've got weather-proof Harvey Gas Service! Stop in today!

More than a gas . . . a service!

**HARVEY REFRIGERATION**  
284 E. Cleveland Ave. Phone 368-8579

### Extend Christmas Spirit In Driving

Extend the spirit of Christmas through your driving, a safety official suggested yesterday.

Richard H. McMullen, president of the Delaware Safety Council, said that individuals do have it within their power to contribute actively to "Peace on Earth, Good Will Toward Men."

"In some ways people are more distant from each other in modern society than they used to be years ago, but in another way—in sharing the hazards of highway driving—we are all closer and more dependent on each other," McMullen said.

"We can all show 'good will toward men' in our driving in two ways—by exercising courtesy to other drivers, and by refraining from driving after drinking."

**J. MERRITT LYNCH**  
MASONRY WORK  
of all types  
GENERAL REPAIR WORK  
1911  
Old Capitol Trail  
Newark  
CALL  
737-2866

**Roofing & Siding**  
Gutter & Spout Work  
**THORP BROS.**  
2208 Glen Avon Rd.  
PENNDREW MANOR  
Call 368-3908  
or Phone WY 4-7166  
FREE ESTIMATES

**P** is for **PLEASURE**

Our customers say it's a pleasure to do business with us. They like the prompt, personal attention we give to their every requirement.

Sales Literature  
Business Forms  
Folders — Brochures  
Booklets — Programs

If you like good service let us serve you!

**The NEWARK POST, Inc.**  
PHONE 368-1691

**grover surratt**  
45 east main street  
newark delaware

**FOR SALE**

26 E. Cleveland Ave. . . . .	9,500
12 Lynn Dr. . . . .	16,400
Old Baltimore Pike . . . . .	9,250
120 S. Dillwyn Rd. . . . .	19,500
22 Newbrook Rd. . . . .	17,000
17 Hillcroft Rd. . . . .	18,500
602 Rosewood Dr. . . . .	16,500

**GWALTNEY & CO.**  
Real Estate — Insurance  
PHONE 368-3600  
707 Capitol Trail, Newark

**IVY HALL  
APARTMENTS**  
400 Wollaston Ave.

**CENTER of NEWARK**  
One-Bedroom apartments . \$ 90  
Two-Bedroom apartments . \$105  
Kitchens equipped, walking distance to University of Delaware.

**HARRIS-HANBY**  
Realtors  
72 E. Main St., Newark Office  
368-8748 or 368-8166

### CITY OF NEWARK Delaware

Refuse will not be collected on Christmas Day, Friday, December 25, 1964. Refuse normally collected on Friday will be collected on Thursday, December 24, 1964.

The crews will not be able to return for any items not at the curb at the time of collection.

Thank you for your usual co-operation.

B. J. Campagna  
Director of Public Works

**NEW LOW PRICE**

More People Own  
**RCA VICTOR** Than  
Any Other Television . . .  
Black and White  
or Color

**RCA VICTOR New Vista  
COLOR TV**

- All-channel (VHF and UHF) tuning
- RCA High Fidelity Color Tube
- Improved 25,000-volt (factory adjusted) chassis
- Powerful New Vista Tuners
- 4" duo-cone speaker
- Easy, accurate color tuning

**\$399.00**

OUR PRICE

No Money Down — 3 Years to Pay

**SCOTT & HALL**  
Newark Shopping Center Phone 368-5378

### A Christmas Greeting

Merry Christmas, everyone!  
The wish is old, 'tis true,  
Yet as we send it on its way  
It glistens fresh and new.

Merry Christmas, everyone!  
And may your day be bright,  
Enriched with friendship, warm with love,  
A time of pure delight!

Merry Christmas, everyone!  
And happiness and cheer  
From all of us to all of you,  
To last throughout the year!

Maureen Murdoch

**Delaware Power & Light Company**  
INVESTOR OWNED, BUSINESS MANAGED

Watch GORDON AND SHEILA MAC RAE and the ICE FOLLIES, Sunday, Dec. 27, 7:30 P.M., Channel 6, WFIL-TV.



## Sam Gwinn Cites Ag Extension Service For Past, Future Farming Relationship

The typical Delaware farm of the future will be larger, more highly mechanized, concentrated on production of high valued products; and operated with large amounts of capital and management know-how.

In making these predictions, Dr. Sam Gwinn, director of the Agricultural Extension Service at the University of Delaware, said there will be an even closer relationship among farmers, food technologists, nutritionists and marketing experts.

"We will see a continued increase in production per acre and per animal unit. With this, there will be a continued shrinkage in the number of persons who actually own and operate commercial farms—the type that produces the bulk of our food supply," Gwinn stated.

Gwinn said that with these changes, the challenge to the Agricultural Extension Service is to provide the best possible educational service to all people. He said agricultural problems are no longer confined to the farm and the farm home.

"The modern Agricultural Extension Service must be alert to the fact that times and conditions are changing, and educational needs of people are expanding," Gwinn added.

From its start as a teaching arm of the land-grant college, to demonstrate to farm people how to do things, the Extension Service has grown to be the largest out-of-school educational system in the world, and its demonstration technique, according to Gwinn, is considered by educators to be one of Extension's greatest contributions in the field of adult education.

## Booby Traps Cited In Holiday Season By Safety Council

Holiday booby traps should be cleared away before they hurt somebody.

Wrapping paper, boxes, excelsior, ribbons, and dried out trees—all likely to be around the house during the holidays—are fire hazards, warns Mrs. William N. Cann, vice-president of the Delaware Safety Council.

Wrapping paper, boxes, excelsior and ribbons should all be removed promptly to a safe place outside the house—preferably the rubbish can. They are all likely to be highly flammable, and can easily ruin a happy holiday season when combined with only a little carelessness in the use of matches and cigarettes.

A dried-out tree compounds fire hazards in the house, the safety official said. It is wise to use a tree stand with a receptacle filled with water, she said.

**FOR SERVICEMEN**  
On behalf of all Delawareans, Gov. Elbert N. Carvel has extended Christmas greetings to Delawareans in military service and has wished them an early return to your beloved Delaware.

**LETTERS OF ADMINISTRATION**  
Estate of David A. Marvel, Sr., Deceased. Notice is hereby given that Letters of Administration upon the Estate of David A. Marvel, Sr., late of New Castle Hundred, deceased, were on the twenty-fourth day of November A. D. 1964 and all persons indebted to the said deceased are requested to make payments to the Administrator within the time specified. All persons having claims against the said deceased are required to exhibit and present the same to the said Administrator on or before the eighth day of August A. D. 1965 or abide by the law in this behalf.

Address: Edward J. Wilson, Attorney-at-Law, 328 Delaware Trust Bldg., Wilmington, Del.  
David A. Marvel, Jr., Administrator

Dec. 10, 17, 24

**LETTERS OF ADMINISTRATION**  
Estate of David H. Glazier Deceased. Notice is hereby given that Letters of Administration upon the Estate of David H. Glazier late of Brandywine Hundred, deceased, were duly granted unto Charles Glazier and David Caplan on the eighth day of December A. D. 1964 and all persons indebted to the said deceased are requested to make payments to the Administrators within the time specified. All persons having claims against the said deceased are required to exhibit and present the same to the said Administrators on or before the eighth day of September A. D. 1965 or abide by the law in this behalf.

Address: Clyde M. England, Jr., Attorney-at-Law, 801 Bank of Delaware Bldg., Wilmington, Delaware.  
Charles Glazier and David Caplan, Administrators

Dec. 17, 24, 31

**Patronize your LOCAL MERCHANTS**

Their taxes help run your schools

THEY DESERVE YOUR TRADE

Your Hostesses

MRS. WM. B. FOWLER  
Phone 368-7791

MRS. ROBT. ALLEN  
Phone 368-9921

**GREETERS**  
Newcomer Welcoming Service

## Kissin' Mistletoe Traditional Green At Christmastime

No Christmas holiday would be complete without a sprig of mistletoe. Although this traditional green is a familiar sight to millions of people, few are aware of the reasons for its strange distinction, says Dave Tattall, assistant agent in ornamental horticulture.

Since earliest times the mistletoe has held the awe and interest of various peoples.

Many special powers have been attributed to this plant. It has been used in religious rites, including those of the ancient Druids, and in medicinal preparations.

The best known custom associated with mistletoe is that of kissing beneath a suspended sprig. This popular practice reputedly has its origin in Scandinavian mythology.

Numerous species of mistletoe are found in the United States, but the only one commonly used for decoration is the American mistletoe, *phoradendron flavescens*. It is a small, shrubby plant, and like all members of the family is parasitic. It has yellowish-green evergreen foliage, and bears clusters of white, pearl-like berries.

## State Hospital To Extend Treatment For Patients

More treatment for patients, and less administrative paper work will be the result of an organizational change at Delaware State Hospital, according to Dr. Daniel Lieberman, commissioner of the Department of Mental Health.

Trustees have approved the commissioner's recommendation that hospital treatment services be divided into two psychiatric treatment areas of approximately 750 beds each, with a qualified clinical director in charge of each.

This organization will free physicians and other professional people for more patient treatment.

**\$36-MILLION**  
More than \$36,000,000 a year in Social Security benefits is being paid in Delaware, according to Myron Milbourn, manager of the Wilmington office of the Social Security Administration, with 43,453 persons in the state receiving \$3,017,994 a month.

The mistletoe grows on various deciduous trees, usually in the branches of maples, sycamores, gums and oaks. It is most common in the southeastern part of the United States, but is found as far north as Delaware.

## Why do more people save at a Full Service Commercial Bank than anywhere else?



Because it helps them build their financial future. Read how.

Most people choose one of three places for their savings: A savings and loan association, a mutual savings bank, or a Full Service commercial bank. The first two may pay a little higher return on savings but they are engaged mostly in making home loans. A Full Service commercial bank (which sometimes pays a little less on savings) can offer loans and other services no other institution can duplicate. Despite the difference in interest on savings, Full Service commercial banks are America's most popular place to save. Remember too, there is no safer place for your money than Farmers Bank.

People with plans prefer a Full Service commercial bank.

If you're established with a Full Service commercial bank (like Farmers), you can borrow money at

low bank rates to buy or remodel a home, buy a car, take a trip, or for just about any other good reason. And you get our professional advice as a "financial partner."

How to get Farmers Bank in your corner.

1. Do all your banking business with us—checking, savings, safe deposit boxes.

2. Get to know one or more of our officers so that you know where you stand financially right now. He may suggest that you fill out a Personal Financial Statement for our file. (It's easy to do and confidential.)

3. Use one of our low cost loans when you need extra money. Pay it back as promised—and you're earning a good credit reputation.

If you haven't already chosen a Full Service Commercial Bank as your "financial partner" it isn't too early to start right now. Stop in today.

Better living begins at your full service Bank

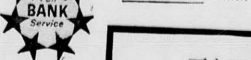

**FARMERS BANK of the STATE OF DELAWARE**

Member Federal Deposit Insurance Corporation  
FOUNDED 1807 **16** DELAWARE'S OLDEST BANK  
state-wide offices

© 1962, Foundation for Commercial Banks

## SEASON'S TREATINGS

PLUMP, TENDER, BROAD-BREADED

## TURKEYS

FANCY GRADE "A"

18 lbs. & up **31¢**

10 to 17 lbs. **35¢**

LANCASTER BRAND

18 lbs. & up **35¢**

5 to 17 lbs. **39¢**

**SHOPPING HOURS:**  
REGULAR HOURS MON., DEC. 21  
OPEN TIL 9 PM  
TUES. & WED., DEC. 22 & 23  
OPEN TIL 6 PM THURS., DEC. 24  
**CLOSED CHRISTMAS DAY**

SPECIALLY SELECTED FOR THEIR EXTRA TENDERNESS & MEAT YIELD

Shenandoah Brand BONELESS

TURKEY ROAST... **79¢**

ARMOUR'S STUFFED

TURKEYS 8 to 10 lbs. **49¢**

LANCASTER HOLIDAY SALE! SEMI-BONELESS FULLY-COOKED

HAMS WHOLE or Either Half **59¢**

LEAN SMOKED HAMS **29¢**

Shank Portion **39¢** Butt Portion **43¢** Shank Half **53¢** Butt Half **47¢**

LANCASTER BRAND, READY-TO-EAT CANNED

HAMS 2 lb. can **\$1.89** 3 lb. can **\$2.49** 5 lb. can **\$3.59** 6 lb. can **\$4.49**

LANCASTER BRAND, HICKORY SMOKED

Canned Hams... **\$4.19** Canned Hams... 3 lb. can **\$2.09**

LANCASTER BRAND BONELESS

CHUCK ROAST **57¢**

Prices Effective thru Thurs., Dec. 24, 1964. Quantity Rights Reserved.

7-INCH CENTER CUTS

Rib Roast 1st cut slightly higher lb. **63¢** Eye Roast... lb. **\$1.09**

LANCASTER BRAND

Scrapie... lb. **29¢** 2-lb. pkg. **49¢**

MORRELL'S FRESH

Sausage... 2-lb. pkg. **59¢**

FRESHLY SHUCKED

OYSTERS 12 oz. cans **89¢** SELECTS **\$1.05**

MORRELL'S 50-60 COUNT

Shrimp... lb. **79¢** 5 lb. box **\$3.89**

SAVE 10¢

ICE CREAM GLENIDE IDEAL **59¢** **69¢**

SAVE 16¢

LOUELLA SWEET CREAMERY BUTTER **3** **\$2.00**

SAVE 8¢... ALL-PURPOSE

CRISCO OIL 1-quart **59¢**

SAVE 15¢... MAXWELL HOUSE

INSTANT COFFEE 10¢ OFF LABEL **\$1.10**

Ocean Spray Whole or Jellyed

Cranberry Sauce... 3-lb. can **65¢**

Ideal, Whole or Jellyed

Cranberry Sauce... 3-lb. can **59¢**

Del Monte

Fruit Cocktail... 2-lb. can **69¢**

Ideal Corn Oil

Margarine (4's)... 2-lb. pkg. **45¢**

30 Bonus Stamps With Purchase of 12 oz. Pkg.

Potato Chips Virginia Lee Regular or Waffle

Thin Pretzels... 3-lb. pkg. **\$1.00**

Ideal or Campbell's

Tomato Soup... 10-lb. can **10¢**

Beechnut or Gerber Strained

Baby Food... 10-lb. can **89¢**

Clapp's Strained

Baby Food... 10-lb. can **79¢**

Sucrest Granulated

Sugar... 5-lb. bag **49¢**

All Grinds

Coffee... 1-lb. can **75¢** 1-lb. can **79¢**

Seaside Buttered

Lima Beans... 2-lb. can **23¢**

Lipton's

Tea Bags... 1-lb. pkg. **59¢**

Heinz

Ketchup... 2-lb. bot. **43¢**

**FRESH! FRESH! ACME FRESH!**

U.S. NO. 1 MAINE RUSSET BAKING

POTATOES 10 **79¢**

FLORIDA ORANGES SWEET & JUICY **3 doz. \$1.00**

PASCAL CELERY CRISP CALIF. **2 large bunches 29¢**

SWEET POTATOES U.S. No. 1 NEM-A GOLD **3 lbs. 29¢**

VOID AFTER DEC. 26, 1964. LIMIT ONE PER FAMILY. ACME

THIS COUPON WORTH A 100 EXTRA BONUS 1/2 GREEN STAMPS

With Your \$10. Purchase or More excluding cigarettes and fair trade items. Void After Dec. 26, 1964. Limit One per Family. ACME

THIS COUPON WORTH B 50 1/2 GREEN STAMPS

with the purchase of any 2 "Poly Bags" IDEAL FROZEN VEGETABLES

Void After Dec. 26, 1964. Limit one per Family. ACME

THIS COUPON WORTH C 50 1/2 GREEN STAMPS

with the purchase of ANY WREATH OR VINYL CHRISTMAS TREE

Void After Dec. 26, 1964. Limit one per Family. ACME

THIS COUPON WORTH D 50 1/2 GREEN STAMPS

with the purchase of any 2 lbs. ACME, WINCREST OR IDEAL COFFEE

Void After Dec. 26, 1964. Limit one per Family. ACME

THIS COUPON WORTH E 50 1/2 GREEN STAMPS

with the purchase of 2 lbs. or more VIRGINIA LEE CHOCOLATES

Void After Dec. 26, 1964. Limit One per Family. ACME

THIS COUPON WORTH F 50 1/2 GREEN STAMPS

with the purchase of any VIRGINIA LEE FRUIT CAKE

Void After Dec. 26, 1964. Limit One per Family. ACME

THIS COUPON WORTH G 30 1/2 GREEN STAMPS

with the purchase of any TWO LOAVES WHITE OR DARK ACME BREAD

Void After Dec. 26, 1964. Limit One per Family. ACME

THIS COUPON WORTH H 30 1/2 GREEN STAMPS

with the purchase of a 1-lb. pkg. LANCASTER BRAND SLICED BACON

Void After Dec. 26, 1964. Limit One per Family. ACME

THIS COUPON WORTH I 30 1/2 GREEN STAMPS

with the purchase of a 1-lb. pkg. LANCASTER BRAND SLICED BOLOGNA

VOID AFTER DEC. 26, 1964. LIMIT ONE PER FAMILY. ACME



## Delaware Faces New Major League foe With Boston University On '65 Schedule

One new opponent—Boston University—appears on the 1965 Delaware football schedule released this week by the university athletic department.

Boston University replaces Rutgers on the Hens' nine-game card. The Blue Hens will play host to the Terriers in Delaware Stadium on Nov. 13, and Delaware will play in Boston in 1966.

To Hens will resume their traditional rivalry with Rutgers in 1967. In addition to Boston University, the Hens will meet major-league foes in Villanova and Buffalo.

The remainder of the schedule is made up of Middle Atlantic Conference rivals Hofstra, Gettysburg, Lafayette, Lehigh, Temple and Bucknell.

Delaware will meet the same nine teams in 1966, but will meet Rutgers instead of Gettysburg in 1967.

There will be four home games at Delaware Stadium in both 1965 and 1966.

Delaware just suffered its first losing season since 1960, winding up with a 4-5 record.

Dave Nelson has a collegiate career coaching record of 100-44-6, including



One of the six ducks collected while hunting recently with Robert A. Beck from his blind in the Thousand-Acre Marsh between Port Penn and Delaware City, was a big drake mallard sporting in addition to the conventional but still unbelievably beautiful satin-silk green head, white collar, blue and white epaulets, and dress suit of chestnut vest, pearl gray turtleneck, and blue-black tails—a metal anklet.

The aluminum band removed from an orange leg and sent to the U. S. Dept. of the Interior Fish and Wildlife Service in Washington, resulted in the following letter from Earl B. Baysinger, biologist-in-charge of the Migratory Bird Populations Station in Laurel, Md.

"The bird you recovered was banded as an adult, male mallard at Blackwater National Wildlife Refuge, Dorchester County, Md. It was banded by Refuge personnel on Jan. 15, 1964.

"Your report will be processed and you will, in the future, receive our standard report."

"Reading the clipping describing the hunt makes me wish I had been doing the collecting rather than the processing of this bird. Your cooperation and interest are appreciated."

Dedicated conservation workers such as Earl Baysinger are responsible for our perpetuated participation in the wonderful world of wildfowling, and thanks to these men who devote their willing work to the preservation of the American outdoors heritage, ducks and geese continue to grace the skyways in thrilling, picturesque panorama with their mystic migrations—medieval magic for the marsh man.

Thank you Earl Baysinger. And Bob Beck, too, another of the conscientious conservation corps. And as we wrote Earl Baysinger, this mallard drake did not die in vain. Bob Beck called him out of the heavens for us to shoot; the U. S. Fish & Wildlife Service got the aluminum band; we ate roast duck; and the stuffed skin with all the beautiful plumage of this Dapper Dan demands of the aerial expressway, is hanging on the wall of a house on Academy Street in Newark.

George G. Del Santo, U. S. Air Force recruiting service representative for the Newark area, joins John Jackson as one of the few local sportsmen whose wishful wishes wander north instead of south at this time of year.

Jackson, who happily found his way home to Newark after surviving a night while lost in the snow of the Maine woods amid a quartet of circling black bears, volunteers will likely each year for the man-killing auto trip and wilderness work to bag a big buck in the north country. And Sgt. Del Santo joins Jackson with the nostalgic notion that the State of Maine measures up to the status of a veritable Eden.

Stationed with the U. S. Air Force in Maine before he transferred to Delaware, George Del Santo experienced some fabulous fishing offshore from the rockbound coast in the North Atlantic, and some delightful outdoor swimming in the public Fundy Park—close to the famed Bay of Fundy with its torrential tide.

Out of Eastport, Me., George boated as high as 600-lbs. of pollock a day, jigging with a piece of orange-colored rubber resembling the skimmer clams used by codfishermen plying out of the Indian River Inlet, Del., Ocean City, Md., and New Jersey ports.

"That rubber is easier than shucking clams," Sgt. Del Santo says, "and it works, too."

A 30-lb. silver hake is among the 40-fathom fish George Del Santo remembers catching off the coast of Maine.

"A hake is sluggish, but try lifting 30-lbs. of anything some 200-ft. straight up," Sgt. Del Santo said.

And speaking of hake, Bob Beck of the Delaware Game and Fish Commission, has been taking small hake in a netting survey of Delaware's tidal estuaries—hake a heck of a hike from home.

Like most of the several million Americans who spent more time in camp tents and ate more C rations during service in World War II than they care to recall, he swore once the war was over he would never again go camping. Like most who were outdoorsmen and hunters before the war, he didn't really mean it. The National Rifle Association, scribes report.

It wasn't many months after his war service as a regimental combat commander with Merrill's Marauders

# THE NEWARK POST

Four

The Newark Post, Newark, Delaware, Thursday, December 24, 1964

## Hicks, Mitchell Hackney Selected All-BHC Gridders

Two Newark High School stars, and one from Christiana, have been named on the 1964 All-Blue Hen Conference football team.

Yellowjacket Steve Mitchell, high-scoring end in the state, was a unanimous choice for All-Conference honors, and Newark Co-Capt. Ricky Hicks—second team All-State tackle—also won All-Blue Hen Conference team honors.

From Christiana, Viking Co-Capt. Jim Hackney was named All-Blue Hen Conference guard.

On the team selected by BHC coaches, the undefeated Bulldogs of Brandywine—conference champions—won four positions.

Ted Jackson, along with Newark's Mitchell, was a unanimous choice at end; John Buonassisi was named as center; Pete Lips, halfback; and Johnny Lipscomb, fullback.

William H. High's Ken Swift and Joe Rybicki were named All-Conference tackle and halfback.

Conrad's Bill Gardner was chosen at guard; and DeLaWarr Quarterback Chuck McCallion—leading scorer in the conference—was selected as the All-BHC field general.

## Ex-Yellowjackets McGlinchey, Jones Win For Delaware

Two former Newark High School Yellowjacket wrestlers of Coach Andy Marcantonio, were among the University of Delaware's victorious matmen who defeated Johns Hopkins 27-3 on Wednesday night of last week at Carpenter Field House.

In the season opener for Coach Paul Billy's Blue Hen grapplers, Newark's Southern Jones, 157, and Mike McGlinchey, 137, scored decisions for the Blue Hen varsity.

Two other Delaware high school stars—Jack Morning and Chuck Walz of Mt. Pleasant—won by forfeit and decision at 123 and in the heavyweight divisions.

Coach Billy's Hens won seven of the eight matches.

Pins were registered by Capt. Bob Ruth, 147, of Timonium, and Dave Nichol, 177, of Bozeman, Md.

Bill Ashley, 130, of Freeport, N.Y., won a decision.

The Hens will resume competition Jan. 9, when they meet Ursinus at Carpenter Field House.

In Burma had ended, that Franklin L. Orth of Washington, D. C., and Milwaukee, Wis., was back tracking game in the United States.

Several months ago, he went to Africa for the kind of big game hunting many shooters dream of, but few experience. This was no short-term, commercially-arranged safari. The hunt was planned for Orth by an old friend from Burma days, Col. Jimmy Allison, senior British official in Bechuanaland in Southwest Africa.

Allison arranged for two of Africa's most experienced hunters to accompany the American on his three weeks in the bush.

After arriving in Johannesburg, South Africa—in a snow storm—Orth and his hosts traveled by British lorry and a landrover 1,100 miles north to the hunting area in Bechuanaland, Southwest Africa. The area, Orth reports, is probably the richest game land remaining on the Dark Continent. Even for Africa, a land of vast unpopulated areas, the hunting preserve was unusually isolated.

At one point the party was 400 miles from the nearest road. Travel was by compass direction, and by the sixth sense of the Afrikaners and natives.

Name what game is available to hunters in Africa and cheetahs are Orth shot it. He brought home many trophies of the hunt that are now being mounted.

One trophy, a 22-ft. python skin now stretched across the wall of his National Rifle Association office, Orth treated himself.

Orth killed the python with three shots when the monster dropped out of a tree 50 yards in front of the party. The first two shots were through the body and not effective, failing to break the reptile's spine. With the third shot, Orth blew off the head.

During his time in the bush, Orth shot two lion, a cape buffalo and a tremendous elephant, one of the largest in that part of Africa in many years. The elephant was in a drunken rage and had already destroyed one native village when Orth and his party arrived on the scene, hav-

## OFF AND RUNNING by John I. Day Blood Will Tell



A few years ago some veterinary doctors at Cornell University looked up from their microscopes and wrote a paper on their findings which, if readily applicable, would revolutionize the somewhat inexact science of handicapping, or trying to pick a winner.

In brief, the learned doctors proclaimed that the term Thoroughbred blood is more than a figure of speech; that the blood of the race horse does indeed differ chemically from that of the cold-blooded saddle horse or work horse. They attributed the Thoroughbred's speed to a higher hemoglobin count.

The racing fan will not have to add consideration of a horse's erythrocytes and hemoglobin per unit volume to the many and varied factors he weighs in making his selection. However, the trainer does a blood analysis in keeping tabs on the condition of his charges, for horses too can come up with a "dried blood" calling for medication and, perhaps, a diet supplement.

## Yellowjackets Face Holiday Wrestling In YMCA Tourney

Members of Coach Andrew Marcantonio's Newark High School wrestling squad plan to compete in the 8th annual Delaware State Wrestling Development Tournament next Monday and Tuesday at the Central YMCA, 11th and Washington Streets, Wilmington.

William Laurelli and John May are co-directors of the tournament limited to high school wrestlers who live in the State of Delaware.

The tourney is intended to develop and encourage wrestling among state novices, the directors report, and those who have won first or second in any state wrestling tournament are ineligible for this meet.

The tourney is divided into 11 weight classes, from the 97-lb. division through the unlimited class.

been called by a native runner. Elephants, according to Orth, get drunk on Marullah berries.

When Orth arrived, the big fellow—he was estimated at seven tons and his tusks measured 6-ft.—was uprooting trees, using his tusks to burrow under the roots, then bowling the trees over with his head.

Back home, Orth had some advice for hunters who might be planning to hunt in Africa.

It is important that you know your gun. They are higher powered than guns normally used for hunting in the United States. Orth suggests frequent practice with the weapon one might be using in Africa—and remember that the big game in Africa is dangerous!

Physical condition is important. There is much walking and running in the brutally hot African sun, and only hunters in top physical condition can stand it for any period of time. He recommends a regular program of physical conditioning to get in shape.

When you have got a thing where you want it, it is a good thing to leave it where it is.

—Winston Churchill

## Casey EMPLOYMENT SERVICE CORP.

Technical • Sales • Clerical  
92 E. Main — Newark  
PHONE 368-1671

## Delaware Stopped By Lehigh For 1st Time In 4 Years

Delaware, which hadn't lost a basketball game to Lehigh in four years, was stopped 73-62 by the visiting Engineers last Friday night in Carpenter Field House. A slim turnout of 506 attended the Middle Atlantic Conference university division contest.

The victory was the third in six games for the Engineers and their first in two MAC starts. The setback sank the Hens for the fifth straight time, including three conference contests.

Delaware had won seven straight games from the Bethlehem (Pa.) team before last Friday.

Sophomore Guard Pat Howlett scored eight of Lehigh's first 15 points and was the big reason the Engineers opened a 15-6 early lead.

Delaware rallied to close the gap to 19-16, but again with Howlett leading the way, the Engineers scored six straight points and left the court leading 36-24 at halftime.

With less than 10 minutes remaining in the game, Delaware lost Capt. John Himes with a sprained ankle. The 6-2 junior had scored 11 points and grabbed 11 rebounds when he was forced to the sidelines.

His absence, however, seemed to fire the Hens and with Dick Dunning and Frank Szczerba leading the way, Delaware closed the gap to 10 points after the Engineers had a 20-point margin.

Howlett led Lehigh with 22 points, while teammate Phil Bullinger tallied 16 and pulled down 11 rebounds.

Former Delaware Capt. Dave Szczerba, now coach of the Blue Hen freshmen, won his first game. The Hen frosh rallied in the second half to defeat Lehigh, 77-76. They had lost three straight games.

Delaware doesn't return to action until Jan. 6 when the Hens host Temple.

## Mike Lude To Represent Football Coaches Ass'n

PORT COLLINS, Colo. — Mike Lude, Colorado State University head football coach, has been appointed representative of District 6 in the American Football Coaches Association.

The former Delaware line coach will represent college coaches from 10 states.

The states are Colorado, Missouri, North Dakota, South Dakota, Minnesota, Montana, Wyoming, Kansas, Nebraska and Iowa.

## Capt. John Himes Paces Delaware Cagers With 13.4 Scoring Average For 1-5 Log

Captain John Himes continues to lead the hapless Blue Hen basketball team in scoring through six games, averaging 13.4 points per contest.

A glance at the Hens' team statistics indicates why they have been on the losing end in five straight games.

Delaware is scoring only 53.2 points per game, while allowing 84 opponents to average 33.4 per contest.

The Hens are hitting on only 32 per cent of their shots compared with 45 per cent for their opponents and have committed 126 personal fouls to their opponents' 79.

And the Delawareans are on the short end of a 334-280 rebounding count.

## 80-Year-Old Ship Captain In Nationwide TV Bowling

Les Carmichael, 80, is the oldest bowler to enter the Nationwide Insurance TV Bowl Tournament.

A retired ship's captain, Carmichael began bowling at 71; carries a current average of 163; has bowled a high game 203, and series 587. Quarter-finals in the National Tournament will be conducted Jan. 7-9.

Complete Shoe Repairing Redwing Work Shoes ABBOTT'S 92 East Main Street

## Pilot an airplane for \$5

Clip this ad and bring it out the airport. For only \$5 one of our licensed Flight Instructor pilots will take you up in the easy-to-fly Cessna 150, and turn the controls over to you. He'll sit beside you and give you dual controls while you fly the airplane. Take advantage of this unusual opportunity to find out how easy and fun flying an airplane really is.

SUMMIT AVIATION, INC. Summit Airport Rt. 896, One-Mile South of Summit Bridge MIDDLETOWN, DEL. PHONE 366-8123

833 1st today

VICTOR PRECIEL & CO., INC., N. Y. C. CARSTAIRS BLENDED WHISKEY, 80.6 PROOF, 72% GRAIN NEUTRAL SPIRITS

Fancy bottles can make whiskey look good...

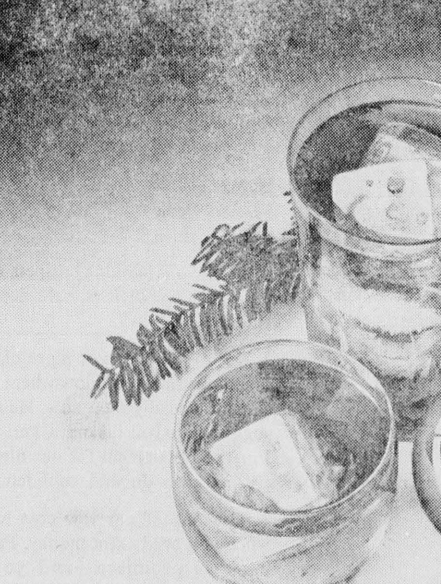

"cool" makes Carstairs taste good!

Carstairs puts all the pleasure inside the bottle. We call it "cool" whiskey. At 80.6 proof, Carstairs is always clear, always smooth, always "cool." This season be a man who cares—give and serve Carstairs.

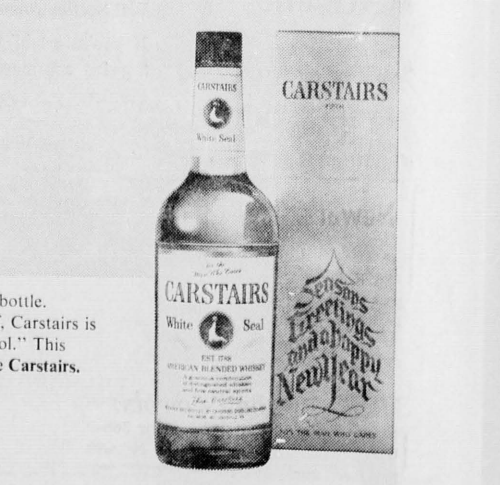

**Fine Foods — Cocktails**  
**ARSENAL-ON-THE-GREEN**  
New Castle, Del.  
Dinners until 8:30 Fri-Sat, 'til 10  
Cocktail Lounge open until Midnight  
**BANQUET FACILITIES**  
Wedding Receptions  
PHONE EA 8-8734

**EVERETT TV-Service**  
TV - Radio - Stereo  
**REPAIRS**  
Phone 368-0115  
305 E. Cleve. Ave.

**Auctioneering**  
**HAROLD S. HILL**  
Kemblesville, Pa.  
Call Clinton 5-4310

**IN NEWARK**  
For DU MONT  
TV and STEREO  
See BOB O'NEAL  
**THEO. S. JONES**  
APPLIANCES  
129 E. Main Phone 368-1245

**BOOTS and Galoshes**  
From \$2.95 pr.  
**NEWARK FARM & HOME SUPPLY**  
OPPOSITE POST OFFICE  
DRIVE-IN PARKING

**CENTER Barber Shop**  
10 BARBER CHAIRS  
**JACK VINTEM**  
Prop.  
EXPERTS in Ladies and Children's Hair Cutting  
Newark Shopping Center

**ki-neighbor**  
by Gibby Young  
WRESTLE-OFF  
Coach Andy Marcantonio's Yellowjacket wrestling team will be featured in a special exhibition and wrestle-off for varsity positions in the various weight classes on Saturday, Dec. 2, at 2 p.m. in the Newark High School gym.  
Squad members have tickets for sale, and all Yellowjacket fans are urged to support this project with proceeds to provide a banquet for the team at the season's end.  
Always one of the most interesting and able wrestling teams in the Blue Hen Conference, the Yellowjackets are favored again.

**Young & Williams**  
Realtors—Insurance  
PHONE 368-8538  
95 East Main Street  
NEWARK, DELAWARE

**THE PAINT POT**  
Elkton Rd., Park 'N' Shop Phone 368-3339  
We offer a complete line of SUPPLIES FOR **PETS**  
70 Varieties of Tropical Fish GUPPIES! 50c A PAIR  
Repair Service for Aquariums  
Garden Tools — Plants — Hardware

**McDonald's**  
tasty food... thrifty prices  
the drive-in with the arches  
At Newark's East Main Street Traffic Triangle  
Delicious Hamburgers .....15c  
Hot Tasty French Fries .....15c  
Triple Thick Shakes .....22c



# THE NEWARK POST

Founded January 26, 1910, by the late Everett C. Johnson

An Independent Newspaper  
Published Every Thursday by The Newark Post, Inc.  
14-16 Thompson Lane, Newark, Delaware  
Locally and Independently Owned and Operated  
Legal and Display advertising rates furnished on request.

R. T. WARE  
WM. H. WAGGAMAN, JR. PUBLISHER  
EDITOR  
Entered as second class matter, March 10, 1910, at the Postoffice at Newark, Delaware, under the Act of March 3, 1879.

Newark, Delaware, Thursday, December 24, 1964



Another Christmas and a new year are just ahead of us, with many changes for many of us. But the greatest story ever told remains unchanged—and we at the Newark Post are privileged to reprint it with reverence and with thanksgiving.

## THE CHRISTMAS STORY

AND it came to pass in those days, that there went out a decree from Caesar Augustus, that all the world should be taxed.

(And this taxing was first made when Cyrenius was governor of Syria.)

And all went to be taxed, everyone into his own city. And Joseph also went up from Galilee, out of the city of Nazareth, into Judea, unto the city of David, which is called Bethlehem; (because he was of the house and lineage of David.)

To be taxed with Mary his espoused wife, being great with child.

And so it was, that, while they were there, the days were accomplished that she should be delivered.

And she brought forth her first-born son, and wrapped Him in swaddling clothes, and laid Him in a manger; because there was no room for them in the inn.

And there were in the same country shepherds abiding in the field, keeping watch over their flock by night.

And lo, the angel of the Lord came upon them, and the glory of the Lord shone around about them; and they were sore afraid.

And the angel said unto them, Fear not: for, behold, I bring you good tidings of great joy, which shall be to all people.

For unto you is born this day in the city of David a Saviour, which is Christ the Lord.

And this shall be a sign unto you; Ye shall find the Babe wrapped in swaddling clothes, lying in a manger.

And suddenly there was with the angel a multitude of the heavenly host praising God, and saying,

Glory to God in the highest, and on earth peace, good will toward men.

And it came to pass, as the angels were gone away from them into heaven, the shepherds said one to another, Let us now go even unto Bethlehem, and see this thing which is come to pass, which the Lord hath made known unto us.

And they came with haste, and found Mary, and Joseph, and the Babe lying in a manger.

And when they had seen it, they made known abroad the saying which was told them concerning this Child.

And all they that heard it wondered at those things which were told them by the shepherds.

But Mary kept all these things, and pondered them in her heart.

And the shepherds returned, glorifying and praising God for all the things that they had heard and seen, as it was told unto them.

## GOVERNOR CARVEL'S CHRISTMAS MESSAGE TO THE PEOPLE OF DELAWARE

To: The Citizens of The First State—

For the last time as your Governor—I send warm greetings of the season to the people of our beloved state.

As we approach this Christmas season our hearts are grateful for the many blessings which have been showered upon us.

Forces for good are obviously at work and the spirit of brotherhood is strong as we continue our concern for others, especially our less fortunate brethren.

Charles Dickens eloquently described the Yuletide as "a good time; a kind, forgiving, charitable, pleasant time; the only time I know of, in the long calendar of the year, when men and women seem by one consent to open their hearts . . . freely." And so it should be!

Christmas should be a joyous occasion for its commemorates a miraculous event, serves to bring back pleasant memories of childhood and of by-gone Christmases and reunions with loved ones and unfolds an outpouring of generosity and kindness by all mankind.

In our homes and places of worship—let us give thanks for our many blessings, and let us pray for the day when all the world will live by the angels carol "Peace on Earth, Good Will Toward Men."

—Elbert N. Carvel  
Governor

## LETTERS TO Santa Claus

Postmaster: F. Allyn Cooh and his associates at the U. S. Post Office in Newark, are among the foremost of Santa's assistants, and each year process many letters addressed to Santa Claus at the North Pole. After reading his mail, Santa returns some of the letters from his legion of little friends, with the request that Mr. Cooh forward a few to the Newark Post for publication to assure the little people that their letters are not neglected.

Postmaster Cooh and his friends join Santa in wishing all of these little letter-writers a very, very Merry Christmas!

Dear Santa Claus, I have been a good boy. Please bring me some toys for Christmas. We will leave some candy and milk for you on our fireplace.

I want a telephone, an Etch-A-Sketch, clown-house-slippers, a tiny piano, and some Christmas candies and a camera—a tiny one for our new baby—only this big . . . (Ed. note: The author draws a rough rectangle about an inch long.)

—Love, Brad

Ed. note: Judy sends a beautiful Christmas card to Santa, a card on which she has pasted Christmas picture stickers. And the card carries that grand message "Peace on Earth, Good Will toward Men. May the Peace and Happiness of Christmas be with you today and every day throughout the New Year."

Dear Santa: I would like some colorful or bright material to make Barbie and Midge clothing. I also would like the game "Hands Off." I think it would be fun to play. I'm a little old for many toys so I would like some clothes for myself. One thing I want is a dress but haven't decided on a color for it, yet. Maybe yellow or blue most of all. Also I would like a sweater that goes over a blouse, maybe in a blue or red. Well, I guess that's all.

—Marian Santo

P. S. I would also like a ring with my birthstone, "Diamond."

Dear Santa, I would like Newark jacket, Newark football outfit, Newark football shoes, kick tee, Newark football game, Newark helmet, race car set, that is all.

—William Santo

Dear Santa, I would like a Newark gasket, Newark football outfit, football shoes, kick tee, Newark football helmet, football game, tool set or chest, Mr. Kelley Car wash. That is all. Your friend,

—Victor Santo

Dear Santa, Please Santa, bring me muskett, Davy Crockett suit, Moosins, Alamo set, have a Merry Christmas,

—Tom Nemeth

Hi Santa! I want a GI Joe, trucks, a gas station, a gun, an Ugly Hamilton, and more choo-choo trains for Christmas. Thank you for the candy cane. Love,

—Bradley Cook

Dear Santa Claus, I would like some Christmas gifts, so please lean your ear this way. May I have a Skipper doll? Shes Barbie's little sister! Now let me see what else would I want? I would like a pet, a mouse will do fine! That all I want, I would like no more. But if you want to give me something just put it in the door! Love,

—Gale Organist

## Unitarians To Hear Topic "Walden and Machine Age"

Dr. Edwin M. Fitch, economist and former Rhodes Scholar, will address the Unitarian Fellowship this Sunday at 11 a.m. on "Walden and The Machine Age."

Fitch, who lives in McLean, Va., is a native of South Dakota; graduated from Yankton College, S. D.; Oxford University; and has a Ph.D. from the University of Wisconsin.

He has taught economics; served as statistician for federal agencies, and is with the U. S. Dept. of Interior as assistant to the general manager of the Alaska Railroad.

Visitors are welcome. A nursery and Sunday school also are held at 429 Willa Road at 11 o'clock.

Dear Santa Claus, I've been trying very hard to be a good girl. I help my mother by cleaning my room and helping to clean the house. Many times I run upstairs or downstairs to get things for her. This keeps her feet from getting too tired.

I would love to have a Raggedy Ann doll to cuddle with. I like Penny Brite. Please bring me some play food for when I play house. I like a vacuum cleaner (a play one). If you have a copper refrigerator left after the other children have their gifts, I'd love one.

Please don't forget the little orphans who have no mommy and daddy to love them. Love,

—Doris

Dear Santa Claus, I want a Johnny Seven and a new gun holster. And a walkey talkey. And one of the records about silent night.

—Gary Burkhardt

Dear Santa, I am a good boy, my Brother cries all the time. So will you bring me these things please. 1. A gun that shoots around the corner. 2. A big wagon. 3. A bike and some games. 4. PJ's and clothes. 5. Rock 'em Sock 'em robot. Thank you.

—Blair Hayman

Dear Santa: I would like a doll and some doll clothes. And some ice skates. Oh! And some rollerskates. The end.

—Becky

## Robt. T. Jones and Son

### FUNERAL DIRECTORS

Since 1903

PHONE 368-1627

122 West Main Street  
NEWARK, DELAWARE

## Wesley Mennonite Chapel

Route 896 Northwest of Newark, Del.

SUNDAY SCHOOL—10 a.m. MORNING WORSHIP—11 a.m.  
EVENING SERVICES—First Sunday of each month — 7:30 p.m.

Pastor Herman N. Glick, Atglen, Pa.

Phone LY 3-5757

## NEWARK CHURCH OF CHRIST BROOKSIDE SHOPPING CENTER

Charles Moore, Minister

67 SPRINGLAKE ROAD

Phone 737-0819

Services Sunday morning 10 and 11 o'clock

Sunday evening at 7 o'clock

Write or call for free Bible correspondence course

## HADLEY'S PLUMBING & HEATING

Phone 368-9121 or 368-9122

82 East Cleveland Ave.

NEWARK, DEL.

Complete

Plumbing & Heating Service

PIPE-FITTINGS — HEATERS — SINKS — DRAINS

BATHROOM FIXTURES

## SUBSCRIBE TO YOUR NEWARK POST

For News of People YOU Know!

\$3.00 PER YEAR

Just clip this coupon and mail with check to

THE NEWARK POST

14-16 Thompson Lane, Newark, Del.

Name

Address

YOUR NEWARK NEWSPAPER SINCE 1910

## Navy Chief Calvin Brosch Enlists Local Girl, Youth

Navy Recruiter Calvin K. Brosch enlisted two young people from the Newark area in October—Michael D. Scharff, daughter of Mr. and Mrs.

Ralph D. Scharff, 8 Marilyn Drive, and Christopher L. Clement, son of Mrs. Bette L. Clement, 827 Elkton Road.

Miss Scharff was sent to Bainbridge, Md. for recruit training. Clement went to Great Lakes, Ill. for recruit training.

## Newark Real Estate & Insurance Co. FOR SALE

38 Kollman Drive .....\$11,300  
21-23 Choate Street .....\$13,000  
Zoned commercial "C"  
One-half acre lot, Virginia Ave. ....\$2,600  
Hollywood Beach Year around Ranch Home  
3 Blocks from the water .....\$11,500

FOR AN APPOINTMENT  
Call 368-0601 or 368-8797  
Academy Street, Newark, Del.

Dear Santa: I would like to have a bike and a superman suit. Thank you.

—Vann, Arbor Park

Editor's Note: Billy Kranz sends Santa a Christmas card reading "Have Fun at Christmas, Santa Claus is on his way. Bringing gifts for Christmas Day, and packed among the gifts will be, a special Christmas hug from me!"

Dear Santa, I want the gun that shoots around the corner. And some clothes. A game and one sled and Rock and Sock and Johnny Seven. I am a good boy. I get good mark in school. Love,

Terry Lynne Hayman

Dear Santa-Claus, I hope you will bring me the things I asked. I like

the toys that you gave me last year. I have glasses. You have been very good. My Mommy said you will not know me, but I said oh he will. I am in second grade now. Love,

—Mary Ann  
and Diane and Jacqueline  
I love you Santa Claus.

Dear Santa, my name is Ronda Hamilton. I live at 20 Madison Drive, College Park, Newark, Delaware. For this Christmas if you please bring me the following toys. I want: talking telephone, poneye, jack-in-the-box, penny brite doll and a toy train. Have a Merry Christmas and a Happy New Year Santa, and thank you for all the toys you bring me. From

—Ronda Elaine Hamilton.

Dear Santa Claus, This is from your friend Scott. I would like a

set of black and white horses, and I have a moosekin kit. My brother and I would like a racing car set. We will have some cake waiting for you. Thank you very much.

—Scott Salmon

Dear Santa, I want a 4-speed record player. Please send some records for the record player. Bee Bee gun, fishing rod, Bee Bees for the Bee Bee gun. And love,

—Jay Ringler

Dear Santa, I want for Christmas a Super Crank, Lincoln Logs, V-Room dump truck and sneakers.

—John McCloskey

I love Rudolph, he is good Santa, my brother is good I love him, Dear Santa I love you. Signed,

—Lisa Cane

**HOMKO 18-in. Snow THROWER**  
Reg. \$179.00  
**NOW \$95.**  
**NEWARK FARM & HOME SUPPLY**  
OPPOSITE POST OFFICE  
DRIVE-IN PARKING

**CHARLIE**  
at the  
**DEER PARK HOTEL**  
wishes all his friends  
**Merry Christmas & Happy New Year!**

## THE MEN and WOMEN of FOOD FAIR WISH YOU A JOYOUS HOLIDAY SEASON!

**FOOD FAIR**  
SPECIAL HOLIDAY HOURS:  
WEDNESDAY—8:30 a.m. to 10 p.m.  
THURSDAY—8:30 a.m. to 5 p.m.  
CLOSED FRIDAY, DEC. 25th  
CHRISTMAS DAY  
SATURDAY — 8 a.m. to 6 p.m.

U. S. GOVERNMENT INSPECTED, FANCY  
**TURKEYS**  
17 to 24 lbs. **31<sup>c</sup>** lb.  
10 to 16 lbs. **35<sup>c</sup>** lb.  
8 to 10 lbs. **39<sup>c</sup>** lb.  
Farmer Gray Brand, Swift's Butterball and Armour Star Stuffed Turkeys Priced Slightly Higher.

**ARMOUR CANNED HAM**  
3-lb. can **\$2.15**  
**MAXWELL HOUSE FOOD FAIR COFFEE**  
10-oz. coffee maker jar **\$1.65**  
1-lb. can **.69<sup>c</sup>**  
**ICE CREAM HI-C DRINKS**  
FLAVOR-KIST ASSORTED FLAVORS  
Apple, Orange, Grape, Orange-Pineapple, Florida Punch  
1-lb. can **.59<sup>c</sup>**  
1/2-gal. pkg. **.89<sup>c</sup>**  
46-oz. cans **.89<sup>c</sup>**

**MORTON'S ASSORTED FROZEN CREAM PIES**  
14-oz. pks. **\$1.00**  
**GENUINE WHITE JUMBO SHRIMP**  
AVG. 15 to the lb.  
(5-lb. Box \$5.69) **\$1.15** lb.  
NOTE THE DIFFERENCE IN OUR SIZE

**TANGERINES**  
JUICY FLORIDA ZIPPER SKIN  
**15 for 39<sup>c</sup>**  
**GRAPEFRUIT** FLORIDA SEEDLESS **.6** in a bag **45<sup>c</sup>**  
**CAULIFLOWER** FRESH SNOWWHITE **.29<sup>c</sup>** head  
**ROMAINE LETTUCE** FRESH CRISP **2** heads **29<sup>c</sup>**  
LOW, LOW PRICES PLUS MERCHANTS GREEN STAMPS



A happy, happy holiday to you and you and you. We're wishing all our friends and patrons the very best of everything, both now and in the New Year ahead.



### Crichton's Beverages, Inc.

Newark Shopping Center

Phone 368-3637

We're singing out with a cheery greeting, with a hearty wish that the holidays will bring you many happy hours, and with sincere thanks for your patronage and good will.



### Wm. H. Porter, Inc.

Chevrolet — Buick

East Cleveland Avenue

Phone 368-8741



The wonder in the eyes of children, the joy of giving and receiving, the glad sounds of Christmas carols . . . may all of these, and more, brighten your Yuletide.

### Young & Williams

Real Estate & Insurance

95 E. Main Street

Phone 368-8538



Time to light up our windows and extend to all our good friends and neighbors our heartfelt wishes for the happiest of holiday seasons!

### The Deer Park Hotel

108 W. Main St.

368-8592



Merry Christmas

From all of us to all of you, our sincere wishes for a holiday season of good cheer.

### The Card Center

Virginia Mahanna

Ella Mae Maclary

55 E. Main Street

Phone 368-3276

We're cooking up warm good wishes for all our kind friends and patrons for a holiday season that fulfills all their hopes.



### Newark Lumber Co.

221 E. Main Street

Phone 368-8504



MERRY CHRISTMAS

We're coming your way with sincere wishes for a holiday season that you will always look back on as being one of the happiest times of your life.

### Newark Pharmacy

183 E. Main Street

Phone 368-8730

Joy in friendship is one of the great pleasures of Christmas, and so it is with much warmth that we wish our friends and patrons a Merry Christmas.



Yuletide Greetings

### Joseph M. Brown

Auto Accessories

158 E. Main Street

Phone 368-4251



Merry Christmas

It is our sincere wish that you enjoy a holiday season as joyously bright as the glow of candlelight, as full of hope and happiness as a Christmas carol.

### Newark News Stand

70 E. Main Street

Phone 368-8770

May Christmas joy bloom brightly in your heart and home. And may happy memories of the season be yours to cherish.



Christmas Greetings

### M&M Cleaners

11 N. Chapel Street

Phone 368-2249



### Southern States Newark Co-Op

Elkton Road

Phone 368-1271

We'd like to deck your Christmas tree with life's loveliest ornaments . . . enduring love and friendship, good fortune, good health and much happiness.

Just a friendly greeting to wish you and all your loved ones a very healthy and happy holiday season and many, many more to come!



Seasons Greetings

### Buck's Texaco Service

140 E. Cleveland Ave.

Phone 368-5741



May Christmas come to your house, bringing the light of good cheer and the warmth of good friends and good fellowship. All best wishes to you!

### Laundercenter

Open 24 Hours a Day

Elkton & Beverly Roads

Newark, Del.

Yuletide greetings and our best wishes for a holiday that finds you in good health and leaves you with many pleasant memories.



Seasons Greetings

### J. J. Minster & Son

Jewelers-Opticians Since 1895

Samuel L. Diehl, Jr.

Closed Saturday, Dec. 26

To give our employees a much needed rest!

Newark Shopping Center

Phone 368-3751



Christmas Cheer

We're getting into the Christmas spirit by blossoming out with best wishes to you and your family for a happy, fun-filled holiday season!

### Newark Electric Co.

Frigidaire Sales & Service

180 E. Main Street

Phone 368-1155

We hope that all your dreams of a joyous holiday come true and that many more happy occasions will come your way in the days to follow.



Greetings

### Skold Services

Plumbing & Heating

1112 Ogletown Road

Phone 368-7482

merry CHRISTMAS GREETINGS to all



Here's wishing you a truly happy holiday season. We want you to know that we appreciate your good will and thank you for the opportunity of serving you.



Merry Christmas

### Park 'N' Shop Package Store

Elkton Road

368-3849

Bright and cheery as a Christmas candle is our sincere wish for you. May you have a very merry Christmas!



### Hollingsworth Supply Co.

Lumber, Building Supplies

65 N. College Ave.

Phone 368-8507



We could try to write a greeting that would be cute as a cherub . . . but these words say it best: "Merry Christmas and good wishes to you."

### The Swiss Inn

The Schneider Family

Rt. 40, 2 mi. west of Glasgow

Phone Elkton EXport 83252



Once again, we are happy to take this opportunity to wish all our good friends and patrons a very joyous Christmas!

### Patterson-Schwartz & Associates, Inc.

"Doc" Maclary

61 E. Main St.

Phone 368-8701

May the age-old but ever-new story of Christmas recapture your spirit and inspire you anew with all the joy and wonder of the Day.



### Neighbors Pharmacy

Elkton Road

368-4444

Laughter, smiles, quiet contentment . . . all are part of the spirit of Christmas. May they be yours in full measure.



### Newark City Council

Mayor Joseph A. Shields

Albert P. Chittenden

William M. Coverdale

David H. Doehliert

J. Francis Neide  
City Manager

Henry R. Folsom, Jr.

Leroy C. Hill, Jr.

Olan R. Thomas

Charles D. Long  
City Secretary



In the spirit of the season, we greet you warmly, and sincerely wish you good cheer. May your holidays be just as jolly as a sleigh ride.

### Gregg Jewelers

178 E. Main Street

Phone 368-2436



As we welcome another festive holiday season, we sincerely hope that it is chock-full of good health and lasting happiness for you and all those dear to you.

### Red Mill Nursery

Shrubs • Perennials • Trees • Plants

Capitol Trail, Newark

Phone 368-3826

Greetings of the season to you, our friends and patrons! May peace and happiness be in your heart and joy in your home at this glad and glorious holiday time.



### McDonald's Drive-Ins

Leonard Dukart and Leo Chirtel

Main Street Traffic Triangle, Newark  
and at 3924 Kirkwood Highway

Closed 7 p.m. Christmas Eve; Closed All Christmas Day  
Closed 7 p.m. New Year's Eve; Open Noon New Year's Day

We'd like to join the chorus of good wishes coming your way for the most joyous Christmas you've ever had!



### C. J. HARRIS S. C. HANBY Realtors

Four offices to serve you

Newark Office, 72 E. Main

Phone 368-8748



Holidays are happy times, and we hope that this season will be an especially joyful one for you and yours. Our best wishes to you.

### Sheaffer's

Wallpaper & Paint Store

77 E. Main St.

Phone 368-0507



We hope that among the gifts Santa leaves under your tree is a large helping of joy, health and happiness. May this be your most joyous Christmas ever!

### Scott & Hall

Ben Scott

Roy Hall

RCA Color TV

Newark Shopping Center

Phone 368-5378

From candy canes to happy reunions with friends and loved ones, the holiday season holds many joys. Our wish is that you may have a most bountiful share.



### Eagle Furniture Co.

Main & Haines Street

Phone 368-3311



Here's wishing you a holiday in tune with all the best things of life. May your home ring with the happy sounds of laughter, music and merry-making.

### RITTENHOUSE MOTOR COMPANY

250 Elkton Road

Phone 368-9107



No flowery sentiments for us . . . just sincere wishes to you and yours for a good old-fashioned Merry Christmas, full of fun and festivity for one and all!

### Hollywood-Perkins

136 Elkton Road

Phone 368-8728



May the Christmas message of Peace and Good Will inspire renewed faith in the hearts of men everywhere.

### Hugh F. Gallagher, Jr., Inc.

74 E. Main St.

C. Robert Buck  
Glenn Frazier  
Hugh Gallagher

Bertha Pappas  
Dick Prettyman  
Elaine Uegas

merry CHRISTMAS GREETINGS to all



# Social Events

## McPHERSON—ECHOLS ENGAGEMENT

The engagement of Miss Sarah Ehol to John David McPherson is announced by her parents, Mrs. Anthony Higgins of Little Stanning Farm, Newark, and Mr. John B. McPherson of Old Lyme, Conn.

Mr. Echols is the son of Mr. and Mrs. John H. Echols of Las Vegas, Nev.

## USE CHRISTMAS SEALS

### FIGHT TB AND OTHER RESPIRATORY DISEASES

LETTERS OF ADMINISTRATION  
Estate of James H. Williams Deceased. Notice is hereby given that Letters of Administration upon the Estate of James H. Williams late of New Castle County, deceased, were duly granted unto Harry D. Williams on the fourth day of December, A. D. 1964 and all persons indebted to the said deceased are requested to make payments to the Administrator without delay, and all persons having demands against the deceased are required to exhibit and present the same duly probated to the said Administrator on or before the fourth day of September, A. D. 1965 or abide by the law in this behalf.

Address: Edward J. Sobolewski, Attorney-at-Law, 224 E. Delaware Ave., Newark, Delaware.  
Harry D. Williams, Administrator  
Dec. 24, 31; Jan. 7

LETTERS TESTAMENTARY  
Estate of Burton F. Pyle Deceased. Notice is hereby given that Letters Testamentary upon the Estate of Burton F. Pyle late of Pencader Hundred, deceased, were duly granted unto Sara B. Pyle on the eighth day of December, A. D. 1964 and all persons indebted to the said deceased are requested to make payments to the Executor without delay, and all persons having demands against the deceased are required to exhibit and present the same duly probated to the said Executor on or before the eighth day of September, A. D. 1965 or abide by the law in this behalf.

Address: W. Reese Hitchens, Attorney-at-Law, 301 Bank of Delaware Bldg., Wilmington, Delaware.  
Sara B. Pyle, Executor  
Dec. 24, 31; Jan. 7

**GOOD USED CLOTHING The Thrift Shop**  
Open Fridays, 10-3 & 7-9

**REAR BASEMENT OF THE ACADEMY BUILDING**

**BLANCHE MAE EVERETT SLIP COVERS, DRAPES**  
Estimates free with or without material  
10 CAROLE ROAD  
Chestnut Hill Estates  
Phone 368-0405

**Cinema Center**  
THEATRE CLOSED WED & THUR DEC. 23 & 24

**Fri. Thru Tues. - Dec. 25-29**  
Shows Fri. & Sat. at 6 and 8:50  
Sunday at 2 - 4:50 - 7:30  
Mon. & Tues. at 7 and 9:25  
ALL THE GREATEST OF THE BEST

**YOUNGBLOOD HAWK**

**STARTS WED., DEC. 30th LANA TURNER "Peyton Place"**

**CAPRI ART THEATRE**  
307 Maryland Ave. OL 2-0481  
WILMINGTON, DEL.  
STARTS SUNDAY FIVE DAYS ONLY

Shirley MacLANE  
Paul NEWMAN  
Robert MITCHELL  
Dean MARTIN  
Gene KELLY  
Bob CUMMINGS  
Dick VAN DYKE

**"WHAT A WAY TO GO"**  
20th Century-Fox presents  
What A Cast! What A Past! ...  
What A Show! ...

**Plus Second Adult Hit SUN. CONTINUOUS FROM 4 P.M.**  
FOR XMAS HOLIDAY WE'LL BE CLOSED WED DEC 23 THUR DEC 24, FRI DEC 25, SAT DEC 26

**METROPOLITAN BEAUTY SALON**  
Newark Shopping Center  
Hair Styles of Distinction  
• Custom Permanent Waving  
Open Wed. & Fri. Evenings  
PHONE 368-1295  
for Appointments

**Engaged**  
The engagement of Miss Cheryl L. Wallace, daughter of Mr. and Mrs. John W. Wallace, and Mr. Richard F. Whittington, son of Mr. and Mrs. Thomas D. Whittington has recently been announced.

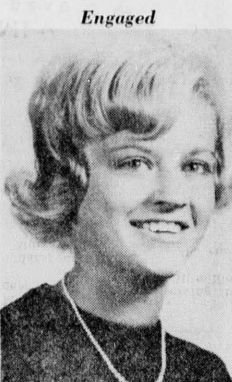

Miss Cheryl L. Wallace

Miss Wallace, a senior at Christiana High School, plans to enter nursing training at the Wilmington School of Nursing, while Mr. Whittington, a senior at the University of Delaware, is employed by Chrysler Corporation, Newark.

**PERSONALS**  
Mrs. Elizabeth P. Dressner, director of the Alma Matthews House, New York City, was a Newark visitor on Monday.

Mrs. Ivan Parsons, of West Main Street is recuperating at her home from a broken ankle.

Mrs. Harry Cavender of Red Lion Road is convalescing at her home from a bout with pneumonia. Mrs. Cavender was a patient in the Delaware Hospital.

Mr. and Mrs. Robert H. Osterhof of Nottingham Road are guests of her brother and sister-in-law, Mr. and Mrs. William P. Aitons in Honolulu, Hawaii until after the first of the new year.

The Aitons entertained at cocktails and a buffet supper recently for the visitors. Other hosts and hostesses in their honor have been Dr. and Mrs. Lyle Phillips, who gave a dinner party prior to the Honolulu Symphony Concert, and Mr. and Mrs. Eugene Ryman and Mr. and Mrs. M. L. Randolph.

Mrs. C. P. Hearn of University Gardens is a patient in the Delaware Hospital. Mrs. Hearn fell and broke her hip.

Mr. and Mrs. Irvin N. Chalmers will spend Christmas with their daughter Mrs. Edward Roemer, and family at Northport, L. I.

**Coast Guard Seeks SPARS With Enlistment Project**  
The Third U. S. Coast Guard District reminds all interested young women in its six-state area that the deadline for its recently announced SPAR enlistment project is Dec. 31.

Forty women between 18 and 30 will be offered opportunity to spend a year on active duty for specialized career training, and two years as enlisted members of their hometown Coast Guard Organized Reserve training units.

Candidates for the program are asked to be selected prior to Feb. 1, 1965.

**New DPI President**  
Wm. R. Murray



Directors of Delmarva Poultry Industry, Inc., have installed Wm. R. Murray of Frankford, Del., as president of the association serving the Delmarva Peninsula's multi-million dollar poultry industry. Murray is a pioneer in the commercial broiler industry, growing chickens back in the 20's. He heads Murray's Feed Service, and in addition to feed manufacturing, his firm's activities include hatchery operations and broiler production. Outgoing President Ed Covell, Jr., executive of Bayshore Foods at Easton, Md., was presented with a certificate of appreciation by Past-President Sam Quillin, at the recent DPI meeting.

## BELLES TO DANCE SATURDAY EVENING

Christmas festivities for Newark young people will be highlighted by the Belles Christmas Ball on Saturday, Dec. 26.

Members of the ball group and their invited guests will assemble at the Newark Country Club to dance from 9 to 12 p.m.

Members of the adult committee, several of whom will serve as chaperones, are Mrs. Ruben V. Austin, Mrs. Richard Jay, Mrs. Albert Dunn, Mrs. William Hilton, Mrs. James Call, Mrs. Charles H. Bedingfield, Mrs. William Cooke, Mrs. John Hamilton, Mrs. E. S. Overman and Mrs. E. D. Turner.

**BIRTHS**  
Memorial Hospital  
Mr. and Mrs. Jack Beatty, 903 Pickett Lane, Dec. 15, a daughter.  
Mr. and Mrs. Donald Walker, 903 S. Gerald Dr., Dec. 15, a daughter.  
Mr. and Mrs. Charles C. McGarry, 607 Shaw Dr., Dec. 15, a son.  
Mr. and Mrs. Charles W. Morris, 2321 Turnstone Rd., Dec. 16, a daughter.  
Mr. and Mrs. William Cahill, 15-A O'Daniel Ave., Dec. 17, a daughter.  
Mr. and Mrs. Richard Schaefer, 115 Larkspur Rd., Dec. 17, a daughter.  
Mr. and Mrs. Wayne Higgins, 117 Lynch Farm Dr., Dec. 18, a daughter.  
Mr. and Mrs. Walter Johnson, 40 Glen Dr., Dec. 18, a daughter.  
Mr. and Mrs. Gerald Long, 92 S. Chapel St., Dec. 18, a son.  
Mr. and Mrs. Burton Schaefer, 86 Red Mill Rd., Dec. 19, a son.  
Mr. and Mrs. Dennis Walker, 119 Mulberry Rd., Dec. 19, a daughter.  
Delaware Hospital  
Mr. and Mrs. Richard Burk, 2119 Elberfeld Dr., Dec. 15, a son.  
Mr. and Mrs. Steven W. Soltow, 2435 Owen Dr., Dec. 14, a son.  
Mr. and Mrs. Clifford C. Wilhoit, 83 Kenner Dr., Dec. 16, a son.  
Mr. and Mrs. Fletcher W. Partridge, 133 Sprucefield Dr., Dec. 16, a daughter.  
Mr. and Mrs. William Crosswhite, 205 Grantham Rd., Dec. 17, a son.  
Mr. and Mrs. Frank McKinney, 21 Korda Dr., Dec. 17, a daughter.  
Mr. and Mrs. Thomas Smith, 39 Arroyo Rd., Dec. 18, a son.  
Mr. and Mrs. Martin Davis, 34 Sanford Dr., Dec. 18, a son.  
Mr. and Mrs. Richard Frey, 216 Elberfeld Dr., Dec. 20, a daughter.  
St. Francis Hospital  
Mr. and Mrs. Rodney Butterworth, 314 Tamara Circle, Dec. 19, a son.  
Mr. and Mrs. W. H. Gresham, 2609 Skyline Dr., Dec. 18, a daughter.

**PUBLIC SALE**  
VALUABLE MERCHANDISE  
This is to serve as public notice that there will be a Public Sale of a 1959 Ford 2 Dr. on the premises of Automotive Importers Inc., Route 13, Farmington, Delaware, on Wednesday, December 31, 1964.

This automobile is being sold to satisfy a lien obtained by way of a conditional sales contract which has been assigned to The Farmers Bank of the State of Delaware, and who is the holder thereof.

It is being sold to satisfy the said bank's claim under said conditional sales contract against Apolono Laster.

Terms: Cash  
December 24, 1964

**PUBLIC SALE**  
VALUABLE MERCHANDISE  
This is to serve as public notice that there will be a Public Sale of a 1959 Ford Galaxie 2 Dr. Sedan on the premises of The Wilmington Industrial Park, Building #24, Eighth Street, Wilmington, Delaware at 9:00 A.M., Wednesday, December 30, 1964.

This automobile is being sold to satisfy a lien obtained by way of a conditional sales contract which has been assigned to The Farmers Bank of the State of Delaware, and who is the holder thereof.

It is being sold to satisfy the said bank's claim under said conditional sales contract against David Webster.

Terms: Cash  
December 24, 1964

**PUBLIC SALE**  
VALUABLE MERCHANDISE  
This is to serve as public notice that there will be a Public Sale of a 1959 Ford Galaxie 2 Dr. Sedan on the premises of The Wilmington Industrial Park, Building #24, Eighth Street, Wilmington, Delaware at 9:00 A.M., Wednesday, December 30, 1964.

This automobile is being sold to satisfy a lien obtained by way of a conditional sales contract which has been assigned to The Farmers Bank of the State of Delaware, and who is the holder thereof.

It is being sold to satisfy the said bank's claim under said conditional sales contract against Robert Moody.

Terms: Cash  
December 24, 1964

**NEWARK STATIONERS**  
STATIONERY—BOOKS  
ON SALES  
Machines SERVICE  
44 E. Main 368-4032

**NEWARK BEAUTY SHOP**  
Permanent Waving  
A Specialty  
WIGGERS  
ALL DONE BY  
EVELYN WRIGHT LOVE  
20 Academy St. 368-3273

Visit Our  
Chubbies Department  
50 EAST MAIN STREET  
IN NEWARK

**TAKEN'S FOR YOUNG FOLKS**

**THE CRISIS THAT WASN'T!**  
Yes, the services rendered by RHODES for the past 106 years has prevented many a crisis.

The fact that medicine is delivered within moments of the time your physician calls, is only ONE reason why RHODES has been preferred by thousands over the years.

**YOUR HEALTH is our Greatest Concern!**

**RHODES DRUG STORE**  
36 E. Main St. Phone 368-8581

Have you seen our two magnificent  
**NEW A&P MARKETS AT**  
1828 West Newport Pike  
**STANTON (NEWPORT) DELAWARE**  
and  
at the intersection of Ogletown-Stanton Road and Route 273  
**OGLETOWN, DELAWARE**

**Metropolitan Beauty Salon**  
Newark Shopping Center  
Hair Styles of Distinction  
• Custom Permanent Waving  
Open Wed. & Fri. Evenings  
PHONE 368-1295  
for Appointments

**Capri Art Theatre**  
307 Maryland Ave. OL 2-0481  
WILMINGTON, DEL.  
STARTS SUNDAY FIVE DAYS ONLY

Shirley MacLANE  
Paul NEWMAN  
Robert MITCHELL  
Dean MARTIN  
Gene KELLY  
Bob CUMMINGS  
Dick VAN DYKE

**"WHAT A WAY TO GO"**  
20th Century-Fox presents  
What A Cast! What A Past! ...  
What A Show! ...

**Plus Second Adult Hit SUN. CONTINUOUS FROM 4 P.M.**  
FOR XMAS HOLIDAY WE'LL BE CLOSED WED DEC 23 THUR DEC 24, FRI DEC 25, SAT DEC 26

**METROPOLITAN BEAUTY SALON**  
Newark Shopping Center  
Hair Styles of Distinction  
• Custom Permanent Waving  
Open Wed. & Fri. Evenings  
PHONE 368-1295  
for Appointments

**Capri Art Theatre**  
307 Maryland Ave. OL 2-0481  
WILMINGTON, DEL.  
STARTS SUNDAY FIVE DAYS ONLY

Shirley MacLANE  
Paul NEWMAN  
Robert MITCHELL  
Dean MARTIN  
Gene KELLY  
Bob CUMMINGS  
Dick VAN DYKE

**"WHAT A WAY TO GO"**  
20th Century-Fox presents  
What A Cast! What A Past! ...  
What A Show! ...

**Plus Second Adult Hit SUN. CONTINUOUS FROM 4 P.M.**  
FOR XMAS HOLIDAY WE'LL BE CLOSED WED DEC 23 THUR DEC 24, FRI DEC 25, SAT DEC 26

**METROPOLITAN BEAUTY SALON**  
Newark Shopping Center  
Hair Styles of Distinction  
• Custom Permanent Waving  
Open Wed. & Fri. Evenings  
PHONE 368-1295  
for Appointments

**Capri Art Theatre**  
307 Maryland Ave. OL 2-0481  
WILMINGTON, DEL.  
STARTS SUNDAY FIVE DAYS ONLY

Shirley MacLANE  
Paul NEWMAN  
Robert MITCHELL  
Dean MARTIN  
Gene KELLY  
Bob CUMMINGS  
Dick VAN DYKE

## Honored Queen



Miss Charlotte Fuller

Miss Charlotte Fuller of Bethel No. 3, International Order of Job's Daughters, was installed this week as the new honored Queen of the local order.

The public installation was conducted last Sunday afternoon at 2 o'clock in the Newark Masonic Temple on Delaware Avenue.

Installing officers included Nancy Ennis, retiring honored Queen; Charlotte Loller, guide; Deirdre Hearn, marshal; Geraldine Fuller, chaplain; Roberta Hallstone, musician; Merinda Taylor, senior custodian; Judy McVey, recorder; and Mildred Dehorty, senior princess.

## SEAL SECRETS



Singing star Connie Francis seems to have a Christmas Seal secret. Her special Christmas Seal radio show will be heard throughout the nation as a tribute to the Christmas Seal association's war on tuberculosis and other respiratory diseases.

**WS CABINETMAKER UPHOLSTERY**  
Carpentry - Rec Rms  
Formica Work  
176 E. Mn. 368-7841

**BING'S BAKERY and GOURMET SHOP**  
253 E. Main Street

**WE ARE CLOSING SATURDAY DECEMBER 26**  
to give our staff an additional holiday.  
**WILL REOPEN MONDAY DECEMBER 28**  
Phone 368-2226 in Newark

**"THE CRISIS THAT WASN'T!"**  
Yes, the services rendered by RHODES for the past 106 years has prevented many a crisis.

The fact that medicine is delivered within moments of the time your physician calls, is only ONE reason why RHODES has been preferred by thousands over the years.

**YOUR HEALTH is our Greatest Concern!**

**RHODES DRUG STORE**  
36 E. Main St. Phone 368-8581

Have you seen our two magnificent  
**NEW A&P MARKETS AT**  
1828 West Newport Pike  
**STANTON (NEWPORT) DELAWARE**  
and  
at the intersection of Ogletown-Stanton Road and Route 273  
**OGLETOWN, DELAWARE**

**Metropolitan Beauty Salon**  
Newark Shopping Center  
Hair Styles of Distinction  
• Custom Permanent Waving  
Open Wed. & Fri. Evenings  
PHONE 368-1295  
for Appointments

**Capri Art Theatre**  
307 Maryland Ave. OL 2-0481  
WILMINGTON, DEL.  
STARTS SUNDAY FIVE DAYS ONLY

Shirley MacLANE  
Paul NEWMAN  
Robert MITCHELL  
Dean MARTIN  
Gene KELLY  
Bob CUMMINGS  
Dick VAN DYKE

**"WHAT A WAY TO GO"**  
20th Century-Fox presents  
What A Cast! What A Past! ...  
What A Show! ...

**Plus Second Adult Hit SUN. CONTINUOUS FROM 4 P.M.**  
FOR XMAS HOLIDAY WE'LL BE CLOSED WED DEC 23 THUR DEC 24, FRI DEC 25, SAT DEC 26

**METROPOLITAN BEAUTY SALON**  
Newark Shopping Center  
Hair Styles of Distinction  
• Custom Permanent Waving  
Open Wed. & Fri. Evenings  
PHONE 368-1295  
for Appointments

**Capri Art Theatre**  
307 Maryland Ave. OL 2-0481  
WILMINGTON, DEL.  
STARTS SUNDAY FIVE DAYS ONLY

Shirley MacLANE  
Paul NEWMAN  
Robert MITCHELL  
Dean MARTIN  
Gene KELLY  
Bob CUMMINGS  
Dick VAN DYKE

**"WHAT A WAY TO GO"**  
20th Century-Fox presents  
What A Cast! What A Past! ...  
What A Show! ...

**Plus Second Adult Hit SUN. CONTINUOUS FROM 4 P.M.**  
FOR XMAS HOLIDAY WE'LL BE CLOSED WED DEC 23 THUR DEC 24, FRI DEC 25, SAT DEC 26

**METROPOLITAN BEAUTY SALON**  
Newark Shopping Center  
Hair Styles of Distinction  
• Custom Permanent Waving  
Open Wed. & Fri. Evenings  
PHONE 368-1295  
for Appointments

**Capri Art Theatre**  
307 Maryland Ave. OL 2-0481  
WILMINGTON, DEL.  
STARTS SUNDAY FIVE DAYS ONLY

Shirley MacLANE  
Paul NEWMAN  
Robert MITCHELL  
Dean MARTIN  
Gene KELLY  
Bob CUMMINGS  
Dick VAN DYKE

**"WHAT A WAY TO GO"**  
20th Century-Fox presents  
What A Cast! What A Past! ...  
What A Show! ...

**Plus Second Adult Hit SUN. CONTINUOUS FROM 4 P.M.**  
FOR XMAS HOLIDAY WE'LL BE CLOSED WED DEC 23 THUR DEC 24, FRI DEC 25, SAT DEC 26

**METROPOLITAN BEAUTY SALON**  
Newark Shopping Center  
Hair Styles of Distinction  
• Custom Permanent Waving  
Open Wed. & Fri. Evenings  
PHONE 368-1295  
for Appointments

**Capri Art Theatre**  
307 Maryland Ave. OL 2-0481  
WILMINGTON, DEL.  
STARTS SUNDAY FIVE DAYS ONLY

Shirley MacLANE  
Paul NEWMAN  
Robert MITCHELL  
Dean MARTIN  
Gene KELLY  
Bob CUMMINGS  
Dick VAN DYKE

## Needlecraft News

by Nancy Baxter

**WOMEN SHOULD PAMPER THEMSELVES** from time to time with something fashionable, elegant and flattering. I have a wonderful suggestion for a way to do it... make this knitted 2 piece dress which is truly a masterpiece of handwork. You will need time, skill and patience for this design, but the result will be a priceless original fashion.

**CUSTOM MADE ELEGANCE**  
The detail in this knit is unusually lovely. The skirt, perfectly fitted at the hip line, is slightly flared at the hem for walking ease and a patterned effect has been achieved by alternating rows of cable stitches with stockinette panels. As you can see, the jacket is equally as fashionable and tailored to perfection. It has comfortable kimono sleeves, a beautifully shaped collar and double turned back cuffs. This is a fashion that will take you through the chill days of Spring and Autumn and is also comfortable under your winter coats and fur stoles.

**CHOOSE FROM A RAINBOW OF COLORS**  
Today's dress is knitted of Super Fingering yarn which is available in so many exquisite shades, you'll have no problem at all in selecting one that's most flattering to you and your wardrobe. Free instructions are available by sending a stamped, self-addressed envelope to the Needlework Editor of this newspaper along with your request for Leaflet B 197.



**Farmers' Tax-Planning In Next Few Days Offers Year-End Income Producing Aid**

One of the biggest income-producing jobs that a farmer can do during the next few days is tax planning.

W. T. McAllister, farm management specialist at the University of Delaware, says many farmers can save tax dollars if they sit down now and do some planning. But he warns this must be done before the first of January if it is going to help on this year's taxes.

He says that the more evenly a farmer can distribute his taxable income from year to year, the less tax he will pay. McAllister suggests using farm records to get an idea of likely taxable income for 1963.

A farmer who has a lower than normal income this year may delay cash purchases until 1964, thereby reducing next year's tax obligation.

With an abnormally high income this year, it may be desirable to buy some of next year's needs this year. Planning on such things as repairs, new equipment, selling livestock and the like can determine how these receipts and expenditures affect taxable income, McAllister says.

Eligible property under this deduction includes machinery and equipment (including freight charges), purchased now for use next year. Major overhauling of machinery that will extend the life for four or more years qualifies for the investment credit.

Silos, grain bins and storage facilities also qualify, but livestock and buildings do not.

Wages paid to children when they work around the farm, also can be counted as an expense against the farm business. The money must have been actually paid for work performed. If the payment is less than \$600 for the year, the child will not need to pay taxes on his earnings. If he earns more than \$600 and the father provides more than 50 per cent of the child's support, the child must file a tax report and pay any tax due, but the parent can continue to claim the child as a dependent.

The Farmers' Tax Guide has an illustrated example of using investment credit in tax computations, and it also explains other aspects of taxes for farmers.

Copies are available from the county agricultural agents in Newark, Dover and Georgetown, or may be obtained from W. T. McAllister at the University of Delaware school of agriculture in Newark.

**LICENSE APPLICATION**  
Sky Lounge, Inc., Trading as Sky Lounge, hereby intends to file an application with the Delaware Alcoholic Beverage Control Commission for a taproom license to sell alcoholic liquors for consumption on the premises where sold, said premises being located at the Terminal Building, Greater Wilmington Airport, DuPont Parkway, New Castle, Del.

**PUBLIC SALE**  
VALUABLE MERCHANDISE  
This is to serve as public notice that there will be a Public Sale of a 1959 Ford Galaxie 2 Dr. Sedan on the premises of The Wilmington Industrial Park, Building #24, Eighth Street, Wilmington, Delaware at 9:00 A.M., Wednesday, December 30, 1964.

This automobile is being sold to satisfy a lien obtained by way of a conditional sales contract which has been assigned to The Farmers Bank of the State of Delaware, and who is the holder thereof.

It is being sold to satisfy the said bank's claim under said conditional sales contract against Robert Moody.

Terms: Cash  
December 24, 1964

**NEWARK STATIONERS**  
STATIONERY—BOOKS  
ON SALES  
Machines SERVICE  
44 E. Main 368-4032

**NEWARK BEAUTY SHOP**  
Permanent Waving  
A Specialty  
WIGGERS  
ALL DONE BY  
EVELYN WRIGHT LOVE  
20 Academy St. 368-3273

Visit Our  
Chubbies Department  
50 EAST MAIN STREET  
IN NEWARK

**TAKEN'S FOR YOUNG FOLKS**

**THE CRISIS THAT WASN'T!**  
Yes, the services rendered by RHODES for the past 106 years has prevented many a crisis.

The fact that medicine is delivered within moments of the time your physician calls, is only ONE reason why RHODES has been preferred by thousands over the years.

**YOUR HEALTH is our Greatest Concern!**

**RHODES DRUG STORE**  
36 E. Main St. Phone 368-8581

Have you seen our two magnificent  
**NEW A&P MARKETS AT**  
1828 West Newport Pike  
**STANTON (NEWPORT) DELAWARE**  
and  
at the intersection of Ogletown-Stanton Road and Route 273  
**OGLETOWN, DELAWARE**

**Metropolitan Beauty Salon**  
Newark Shopping Center  
Hair Styles of Distinction  
• Custom Permanent Waving  
Open Wed. & Fri. Evenings  
PHONE 368-1295  
for Appointments

**Capri Art Theatre**  
307 Maryland Ave. OL 2-0481  
WILMINGTON, DEL.  
STARTS SUNDAY FIVE DAYS ONLY

Shirley MacLANE  
Paul NEWMAN  
Robert MITCHELL  
Dean MARTIN  
Gene KELLY  
Bob CUMMINGS  
Dick VAN DYKE

**"WHAT A WAY TO GO"**  
20th Century-Fox presents  
What A Cast! What A Past! ...  
What A Show! ...

**Plus Second Adult Hit SUN. CONTINUOUS FROM 4 P.M.**  
FOR XMAS HOLIDAY WE'LL BE CLOSED WED DEC 23 THUR DEC 24, FRI DEC 25, SAT DEC 26

<