

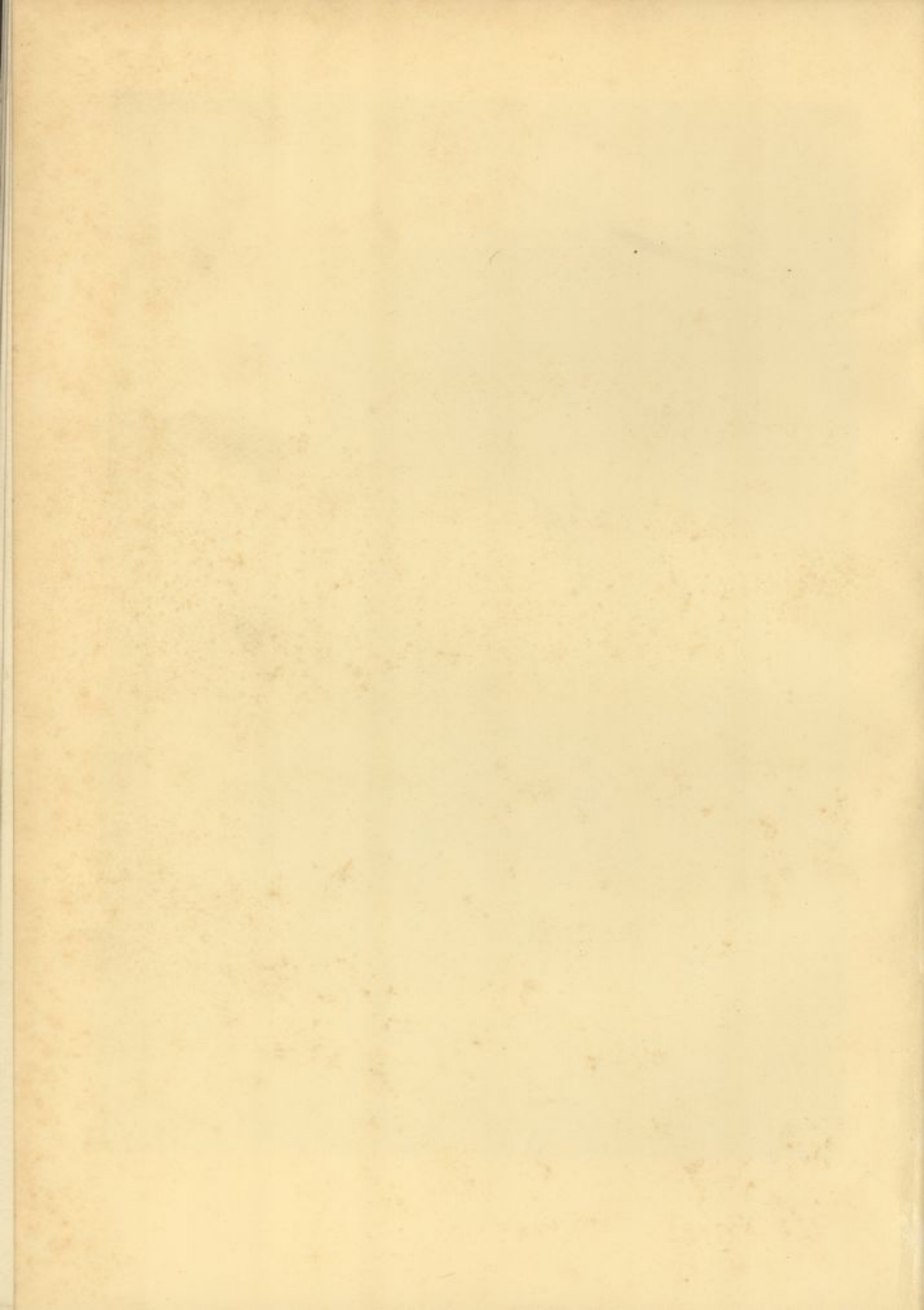

FACULTY

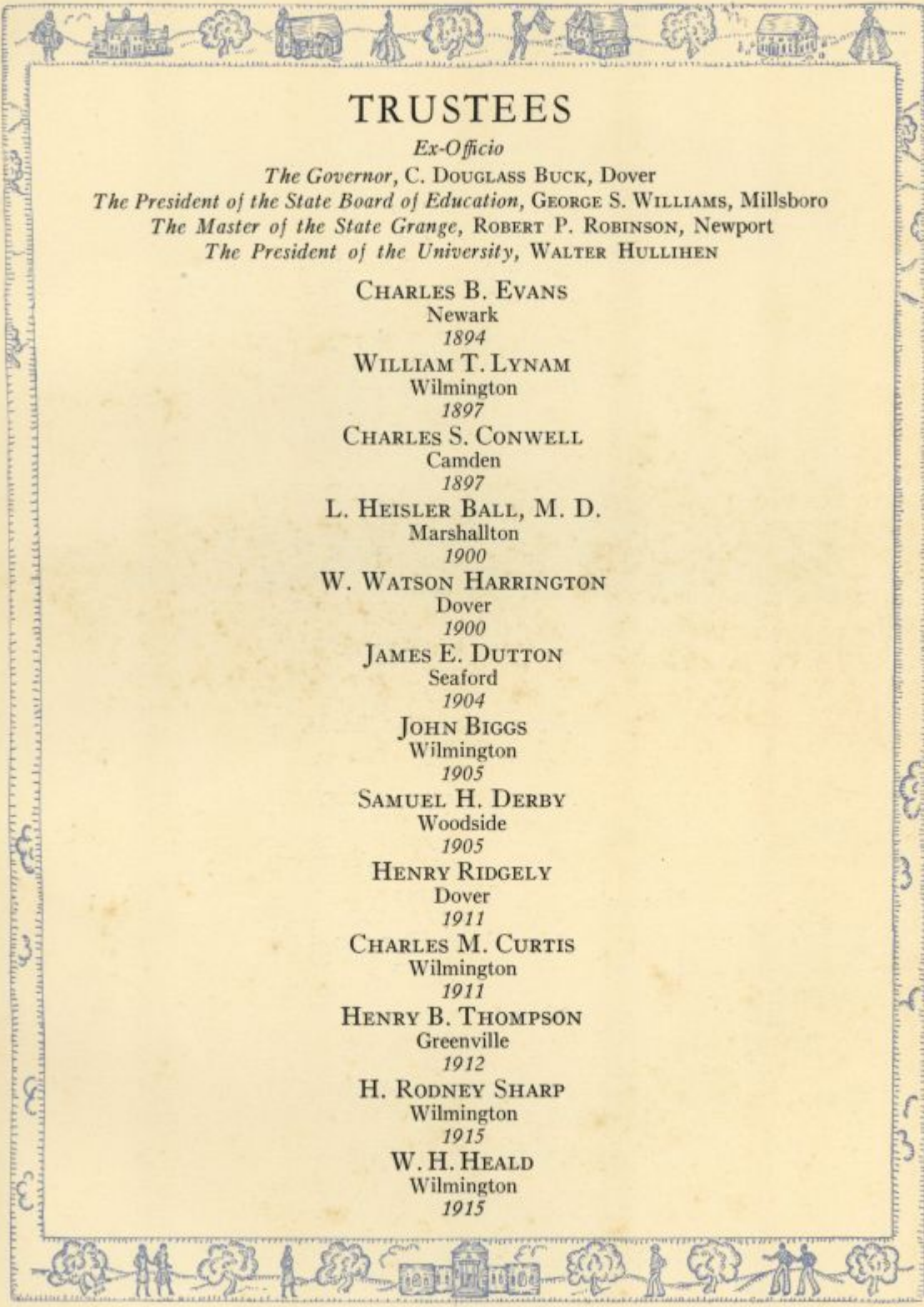



TRUSTEES

Ex-Officio

The Governor, C. DOUGLASS BUCK, Dover

The President of the State Board of Education, GEORGE S. WILLIAMS, Millsboro

The Master of the State Grange, ROBERT P. ROBINSON, Newport

The President of the University, WALTER HULLIHEN

CHARLES B. EVANS

Newark

1894

WILLIAM T. LYNAM

Wilmington

1897

CHARLES S. CONWELL

Camden

1897

L. HEISLER BALL, M. D.

Marshallton

1900

W. WATSON HARRINGTON

Dover

1900

JAMES E. DUTTON

Seaford

1904

JOHN BIGGS

Wilmington

1905

SAMUEL H. DERBY

Woodside

1905

HENRY RIDGELY

Dover

1911

CHARLES M. CURTIS

Wilmington

1911

HENRY B. THOMPSON

Greenville

1912

H. RODNEY SHARP

Wilmington

1915

W. H. HEALD

Wilmington

1915

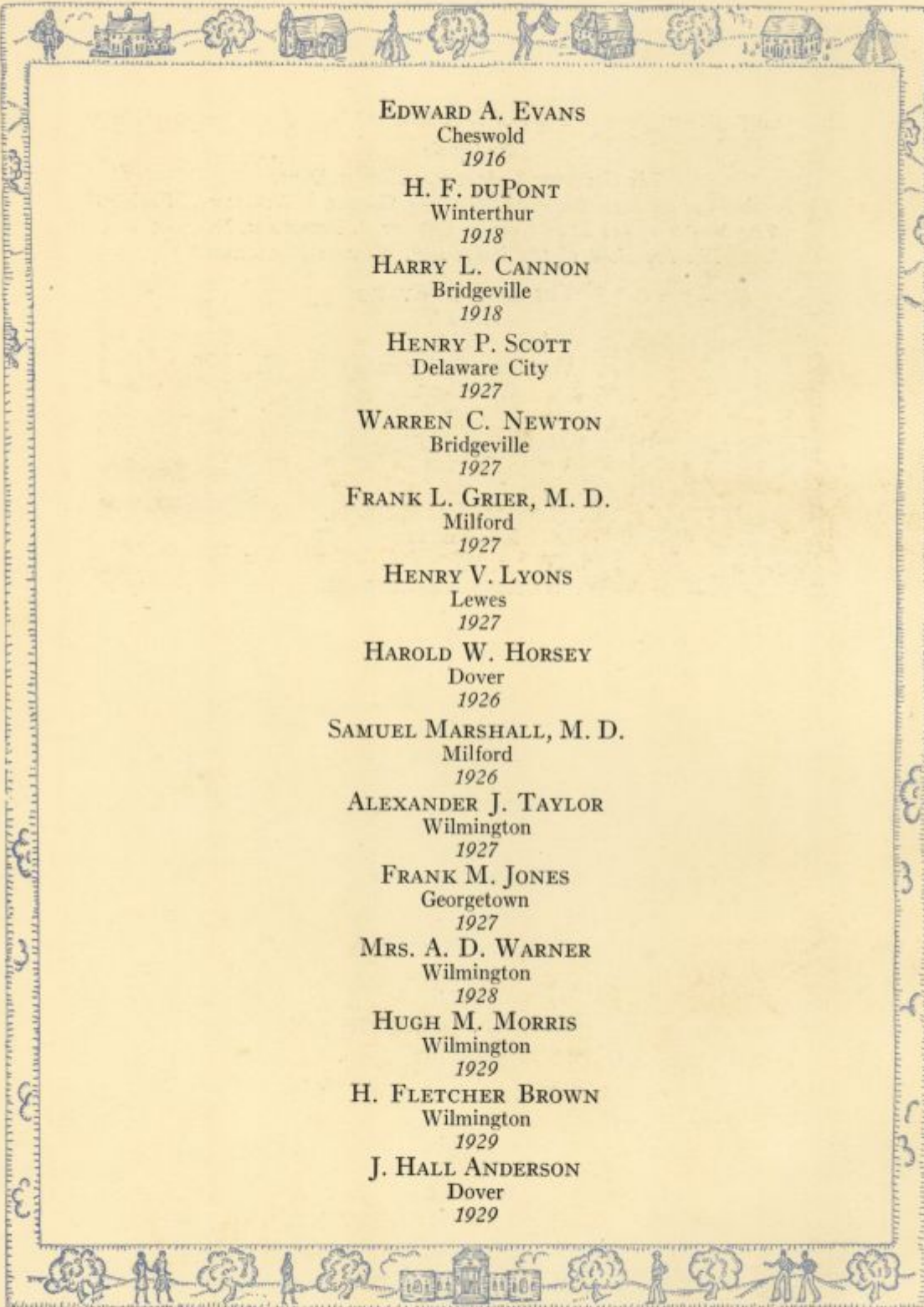

EDWARD A. EVANS
Cheswold
1916

H. F. DUPONT
Winterthur
1918

HARRY L. CANNON
Bridgeville
1918

HENRY P. SCOTT
Delaware City
1927

WARREN C. NEWTON
Bridgeville
1927

FRANK L. GRIER, M. D.
Milford
1927

HENRY V. LYONS
Lewes
1927

HAROLD W. HORSEY
Dover
1926

SAMUEL MARSHALL, M. D.
Milford
1926

ALEXANDER J. TAYLOR
Wilmington
1927

FRANK M. JONES
Georgetown
1927

MRS. A. D. WARNER
Wilmington
1928

HUGH M. MORRIS
Wilmington
1929

H. FLETCHER BROWN
Wilmington
1929

J. HALL ANDERSON
Dover
1929



WALTER HULLIHEN
President of the University

Miss Theresa G. Tehan,
University of Delaware,
Newark, Delaware.

My Dear Miss Tehan:

I am so sorry that it has been quite impossible for me to find time to write anything for the forthcoming issue of the Blue and Gold. Since my return from abroad every minute of my time has been occupied. There do not seem to be enough hours in the day for the things that have to be done.

I am sure that your issue of the Blue and Gold will not fall below the very high standard set by the editors of the annual who have preceded you. Not only have all the issues I have seen of the Blue and Gold maintained a very high standard of literary and journalistic excellence but my attention has been especially drawn to the admirable business management. The Women's College annual has never, I think, had a deficit. This reflects high credit upon the business acumen and ability of its editors and is a record which few college annuals can parallel.

Again regretting that I have not been able to contribute anything to the forthcoming volume and with best wishes for its great success, I am,

Yours very sincerely,

Walter Hullehen



PROGRESSIVE college must be "ever-changing hence always the same." We are awed by the scientific formulæ which express the relations between the swiftly revolving parts of our speeding universe. We are fascinated with the problems of Alice in Wonderland where she finds croquet a very difficult game to play with lively, moving creatures for balls and mallet. It takes our best thinking, however, even to approach a solution of the question as to what is best in matter and method to suit our education to our changing world. For alumnæ as well as students and faculty this must always be a co-operative effort, each supplementing that of another if this thinking is to be constructive and to build for the future at the same time that it conserves what is best in the past.

Yours sincerely,

Winifred J. Robinson



DEPARTMENT OF ENGLISH



WILBUR O. SYPHERD, PH. D.
Professor of English

GEORGE E. DUTTON, A. M.
Professor of English

WILLIAM L. BLAIR, A. M.
Assistant Professor of English

ELLSWORTH P. CONKLE, A. M.
Assistant Professor of English

GEORGE M. BERRY, JR., A. B.
Instructor in English

ARTHUR RAY DUNLAP, A. M.
Instructor in English

CHARLES B. MITCHELL, A. M.
Instructor in English

ELEANOR T. LINCOLN, A. M.
Instructor in English



DEPARTMENT OF HISTORY



GEORGE H. RYDEN, PH. D.

Professor of History and Political Science

JAMES A. BARKLEY, A. M.

Associate Professor of History

FRANCIS H. SQUIRE, A. B.

Assistant Professor of History

HENRY CLAY REED, A. M.

Instructor in History

MARION B. REED, A. M.

Part-Time Instructor in History



DEPARTMENTS OF ANCIENT AND MODERN LANGUAGES



ELISHA CONOVER, A. M.

Professor of Ancient Languages and Literatures

EDWIN C. BYAM, A. M.

Associate Professor of Modern Languages

NEMOURS H. CLEMENT, PH. D.

Associate Professor of Modern Languages

GEORGE E. BRINTON, PH. B.*

Assistant Professor of Modern Languages

WARREN J. ELLIS, A. M.

Assistant Professor of Modern Languages

JOHN V. NOBLE, A. B.

Assistant Professor of Modern Languages

MYRTLE N. VOLKHARDT, A. M.

Instructor in Modern Languages

* In charge of students in France.



DEPARTMENTS OF SCIENCE



CHARLES C. PALMER, S. M., D. V. M.

Professor of Bacteriology and Hygiene

QUAESITA C. DRAKE, PH. D.

Professor of Chemistry

MARGARET CLERHEW, A. M.

Instructor in Biology

LOUISE D. PRICE, A. M.

Instructor in Chemistry

EDITH EVELYN LARSON

Part-Time Assistant in Biology

ELEANOR B. EDGE, B. S.

Part-Time Instructor in Chemistry

JOHN F. DAUGHERTY, PH. D.

Associate Professor of Physics

PAULINE KIMBALL, PH. D.

Assistant Professor in Biology

GEORGE H. WILSON, A. M.

Instructor in Physics

EDITH M. McDOUGLE, A. B.

Instructor in Physics



DEPARTMENTS OF ART AND MUSIC



RACHEL W. TAYLOR, A. M.*

Executive Director of Fine and Applied Arts

HARRIET T. BAILY, S. B.

Acting Director of Fine and Applied Arts

EDNA E. FOWLER, A. M.

Assistant Professor of Fine and Applied Arts

SERENE E. TEMPLEMAN

Instructor in Fine and Applied Arts

MARY E. GILLESPIE, S. B.

Instructor in Music

* On leave of absence, 1929-1930.



DEPARTMENT OF EDUCATION



WILLIAM A. WILKINSON, A. M.

Professor of Education

ALICE VAN DE VOORT, PH. D.

Associate Professor of Education

RENA ALLEN, S. B.

Associate Professor of Education

EMMA C. EHLERS, A. M.

Assistant Professor of Education



DEPARTMENT OF MATHEMATICS



GEORGE ABRAM HARTER, PH. D.

Professor of Mathematics

CARL JOHN REES, A. M.

Associate Professor of Mathematics

JOHN C. D. HARDING, A. B.

Instructor in Mathematics

RALPH W. JONES, S. M.

Instructor in Mathematics

EDITH A. McDOUGLE, S. B.

Instructor in Mathematics



DEPARTMENT OF HOME ECONOMICS



AMY REXTREW, A. M.
Professor of Home Economics

ELIZABETH G. KELLY, A. M.
Assistant Professor of Home Economics

EMILY A. KING, S. M.
Instructor in Home Economics



DEPARTMENT OF PHYSICAL EDUCATION



BEATRICE P. HARTSHORN, B. S.
Instructor in Physical Education

AGNES K. THOMS
Part-Time Assistant in Physical Education



DEPARTMENT OF SOCIAL SCIENCES

◆◆
EZRA B. CROOKS, PH. D.
Professor of Philosophy and Sociology

FRANK R. STRONG, A. B.
Instructor in Economics

WALTER VOGT, A. M.
Instructor in Psychology



THE OFFICE STAFF



GERTRUDE C. STURGES, A. B.
Assistant to the Dean

ARTHUR G. WILKINSON
Business Administrator

MARY EMMA REED, S. B.
Director of the Dining Hall

EDWINA LONG
Assistant to the Business Administrator

ISABEL BURDETT, S. B.
Secretary to the Dean

AMY LITTELL CLARKE
Director of Halls

MILDRED C. BOEKE, R. N.
Resident Nurse

OLIVE MURRAY, S. B.
Assistant to the Director of the Dining Hall

