

**Stockholders To Vote Tuesday
On Continental-Diamond Sale**

Proposed Purchase Of Continental-Diamond Fibre Co. Assets, Including Local Plant, By The Budd Co. To Be Decided At Annual Stockholders' Meeting Tuesday

The sale of Continental-Diamond Fibre Company assets to the Budd Company will be decided at the annual meeting of the stockholders of the Continental Diamond Fibre Company, to be held at the company offices, 70 South Chapel Street in Newark, at noon next Tuesday.

State President plan of partial liquidation, with a distribution of 405,000 shares.

State President



Joan Mowll

Newark High Girl Resides At State Meeting Of FHA

Nominees for the board of seven directors to be elected at the meeting include Stephen F. Briggs, chairman of the board; Timothy F. Murphy, Continental president; Henry H. Silliman, Laird and Com-

Joan proudly presented Newark
CHA chapter president Barbara
Burns, with the Award of Merit for
outstanding achievement.

standing chapter achievement for the year 1954-55. Of the 13 eligible FHA chapters, the Newark chapter was the only one to receive this award.

the group of A-Cappella choir under the direction of Miss Gooper. Two solos by A-Cappella president Richard Thayer, and a girls' senior sextette.

In the afternoon, two one-act plays, under the direction of Miss Stauter and the leadership of the Hawkins, Thespians president, were presented to the group.

speech of appreciation to the Delaware Future Homemakers for the opportunities and experiences they have given her. She has attended national conventions, served as chapter president and historian in

Police Report 59

Arrests With Top Offense, Speeding

feeding led the list of offenses
22 arrests. There were seven

ere were 21 complaints of lar-
of which eight were solved.
two police cars responded to

**Evening Course Offered
Girl Scout Leaders**

basic training course for prospective Girl Scout leaders will be held in Newark this month, under the direction of Mrs. Edward Hung, volunteer trainer.

First meeting will be held at Ruth-
Century Club next Mon-
7:30 p.m., and adults inter-
n being a Girl Scout leader
tain information about the
by calling Mrs. Hungerford,
8-6790. Staff by

Parish House
by Services

Rev. Theodore L. Ludlow, of the parish, officiated at the service, while the Rt. Rev. Theodore

sw, retired suffragan bishop
rk, N.J., led the litany. The
was delivered by the Rev.
Yerxa, dean of the Cathed-
ch of St. John in Wilming-
scripture was read by the

ward S. Hugus, pastor of
s Lutheran Church,
nthem at Sunday's cere-
as played by the choir of
as' Church, augmented by
y of Delaware students

Dr. J. Robert King, director of the church and organist was Henry N. Lee,

Continued on Page 6)

27

... meeting.

Two

Retired Physician Dr. Strikol Dies In Hollywood, Fla.

Funeral services for Dr. Albert J. Strikol, 63, retired Wilmington physician and former president of the New Castle County Medical Society, were held Sunday in Hollywood, Fla.

Dr. Strikol died last Friday night at his home, 216 North Bay Drive, Golden Beach, near Hollywood. An eye, ear, nose and throat surgeon, he headed the county medical group in 1942. He was born in Amsterdam, N.Y.

He is survived by his widow, Mrs. Imogene Strikol; two daughters, Mrs. Kathryn Ferriday, Washington, and Miss Imogene Strikol, Monroe Park, one son, Albert J. Strikol, Jr., St. Simon's Island, Ga.

Civil Service Offers Test For Cooperative Education

The Board of U.S. Civil Service Examiners has announced an examination for student trainees in the following options: chemistry, metallurgy, physics, mathematics, and engineering to recruit college students for the cooperative education plan, wherein a student alternates at designated intervals during the year between academic college instruction and residence at an accredited college or university, and work experience training at Frankford Arsenal, Philadelphia.

Further information and application forms may be obtained from Woodrow W. Singles, at the Newark Post Office.

So They Say



... But after one visit to Harvey Refrigeration he was all her's. People are grateful for hearing about Harvey Refrigeration. Step in and get acquainted soon.

Harvey Since 1933
REFRIGERATION Co.
SALES-INSTALLATION-SERVICE
COMMERCIAL and DOMESTIC
AIR CONDITIONING & REFRIGERATION
NEWARK 8-8579 27 TYRE Ave.

NOW! LOW PRICED

WHITE SIDEWALLS
by **GOOD-YEAR**
THE SMART TIRES TO PUT ON YOUR CAR!



Famous Marathon
\$16.95
Size 8-15 Plus Tax

They're smart... they're rugged... and they're LOW PRICED! Yes, you can be sure of getting dependable quality and performance when you put a set of these famous longer wearing Marathons by Good-Year on your car. Just look at that full tread depth for longer wear; that extra tread width for better traction; and that strong cord body for added stamina and you'll see why... Marathons are the best low price White Sidewalls you can put on your car today.

More Savings High Trade-In Allowance For Your Old Tires. **DON'T WAIT!**

Open Every Night Till 11
S. D. KIRK & SON
35 W. MAIN
8-9974

Sigma Nu Mother Mrs. Eva Frazier Dies At Age 85

Mrs. Mittle Eva Frazier, 85, house mother for 20 years for Delta Kappa chapter of Sigma Nu fraternity at the University of Delaware, died last Thursday at the Home of Merciful Rest where she had lived since 1941.

Mrs. Frazier was house mother from 1920 until 1940. During that time she attended Newark Methodist Church.

Born in Zion, Center County, Pa. on March 15, 1870, she was the youngest of nine children of Margaret and Francis Shamp and lived in Newark many years.

Mrs. Frazier leaves no survivors. Since her illness she has been cared for by Delta Kappa chapter.

Funeral services were held Saturday afternoon in the Yeatman Funeral Home, with interment in Lombardy Cemetery.

Matti Matson, 61 Dies In Hospital; Rites Held Sunday

Matti Matson, 61, of Cooch's Bridge Road, a poultry farmer on Iron Hill near Newark for the past 17 years, died last Wednesday in The Memorial Hospital after an illness of two weeks.

Born in Finland, he came to this country when he was 18 and lived in Boston and Philadelphia before moving to the Newark area.

He is survived by his wife, Mrs. Wilhelmina Matson; a daughter, Mrs. Ovi Hallam, El Delrado Spring, Mo.; a son, Oiva A. Matson of East Meadow, N.Y.; two brothers, Sero Leminen, North East, Md.; and Polvo Wollaston, Mass.

Funeral services were held Sunday afternoon in the Newark Funeral Home, 121 West Park Place.

The Rev. Howard R. Huges, pastor of St. Paul's Lutheran Church, Newark, officiated and interment was in Glasgow Cemetery.

Funeral Services Held On Saturday For Mrs. Herbener

Funeral services for Mrs. Jennie May Herbener, 74, were held last Saturday at 2 p.m. in the funeral parlors of R. T. Jones & Son, Newark. The Rev. H. Everett Hallman, pastor of The First Presbyterian Church of Newark officiated and interment was in Union Hill Cemetery.

Wife of George W. Herbener, she died at the home of a daughter, Mrs. Hazel DiProspero in Toughkenamon. Mrs. Herbener was born in Harrisburg and lived in Landenberg for 54 years. She moved to Delaware City last year to make her home there with another daughter, Mrs. Elsie Pyle.

In addition to her husband and two daughters, she is survived by two sons, Edward and Benjamin Herbener, both of Landenberg; two sisters, Mrs. Ida Irey of Glenmore and Mrs. Jessie Hinkle of Chester; nine grandchildren, and nine great-grandchildren.

State Commission On Youth To Name Award Candidates

Governor J. Caleb Boggs has directed the Delaware Commission on Children and Youth to select nominees from Delaware as candidates for the awards of Young American Medals for Bravery, and Young American Medals for Service, for the year 1954.

The awards are authorized by an Act of Congress of August 3, 1950, which provides for recognition of boys and girls, 18 years of age or younger, who during any calendar year perform an outstanding act of bravery or who achieve an outstanding record of endeavor, service or recognition of character.

The Commission on Children and Youth will select the young people who will be Delaware's candidates for the awards. Nominations will be received by the Commission until May 31.

At some date subsequent to June 30, 1955, and prior to December 31, 1955, the winners will be awarded the medals by the President of the United States, the date and place to be chosen by him.

Letters of nominations, together with supporting affidavits should be addressed to: Young American Awards, Delaware Commission on Children and Youth, 511 West 8th Street, Wilmington.

Margaret B. Pie' Dies In Hospital; Funeral Saturday

Mrs. Margaret Blandy Pie, widow of Paul F. Pie, died early yesterday morning in the Memorial Hospital, Wilmington.

Mrs. Pie, 67, had been ill for the past month. A life-long resident of Newark, she was the daughter of the late Charles Graham Blandy and Elizabeth Purnell Blandy, nee Purnell, former president of the University of Delaware, and sister of the late Admiral Wm. H. P. Blandy.

Relatives and friends may call Friday evening, from 7 to 9 o'clock, at the home of Dr. and Mrs. Clyde M. Cox at Windy Cliff.

A Requiem Mass will be said Saturday morning at 9:30 at St. John's Church in Newark, with interment in St. John's Cemetery.

Mrs. Pie is survived by daughters, Mrs. Clyde Cox and Mrs. Wm. Bar-bazette, of Newark; Mrs. Jerome J. Connell, Wilmington, and Mother Mary Kathleen, O.S.U., Rome, Italy; by sons Paul F. Newark; Charles B. Bloomfield Conn.; and by 19 grandchildren.

Edith K. Tiffany, 45-Year Resident Dies In Hospital

Mrs. Edith K. B. Tiffany of 140 East Delaware Avenue, Newark, an active member of First Presbyterian Church, Newark, died Tuesday in the Delaware Hospital where she had been a patient for many months.

Mrs. Tiffany served on many committees of the Newark Presbyterian Church and also was active in the Newark Century Club. She was born in Kembleville, Pa., but lived in Newark 45 years.

Surviving are a son, Harold Edward Tiffany, Jr., Westfield, N.J.; a daughter, Mrs. Elizabeth T. Barker, Panama City, Fla.; and three grandchildren, Harold E. Tiffany III, Westfield, N.J.; Gail T. Barker and Leonard C. Barker, Jr., of Panama City.

Funeral services will be private at the convenience of the family. Friends may call from 7 to 9 p.m. tonight at the Newark Funeral Home, 121 West Park Place. The Rev. Everett Hallman of First Presbyterian Church will officiate.

In lieu of flowers it is requested that contributions be made to First Presbyterian Church, Newark.

A COMPLETE Optical Service

WILL SOON BE AVAILABLE

J. J. Minster & Son

Jewelers Since 1895

OPENING SOON

Newark Shopping Center

Geo. F. Reed Mason Contractor

BRICK - BLOCK - STONE

Estimated

Phone NEWARK 8-8407

111 Capitol Trail

Delaplane Manor

FRESH KILLED Purina-Fed CHICKENS

50c lb.

SPECIAL ORDERS OF 10 CHICKENS OR MORE

45c lb.

Muller's

Poultry Farm

3d House South of Tank Plant

NOTICE

The Last

ASH COLLECTION

of the Current Season

Will Be On

MONDAY, MAY 16

CITY COUNCIL

J. Francis Neide

City Engineer

Calvary Baptists (Continued from page 1)

Church letters will be read by Mrs. A. C. Taylor and dinner will be served in the basement by the women of Calvary Church.

A second national officer will take the podium as Mrs. M. B. Hodge, president of the national council of American Baptist Women speaks at 1:15. She will also address a special session of the Delaware Baptist Women's Society at 2:30 when Mrs. William S. Houck, president of the state society, will preside.

Officers will be elected by the women's society and reports will be given.

In a general session in the afternoon, state committees will report and officers will be nominated. A report will be given on a "Year of Baptist Achievement" concerning in large part the construction of the Newark church.

A memorial service will be led by the Rev. Thomas Gebhart, pastor of the Holloway Terrace Baptist Church, and the Rev. Burton R. Poole, assistant pastor of Immanuel Baptist Church, will preside at the business session.

At the evening session of the convention the Baptists will hear an address by the man who will soon come to direct their district affairs. He is the Rev. Dr. Wilbur Bilom, presently executive director of the Detroit Baptist Convention and executive secretary-elect of the Pennsylvania State Baptist Convention, under whose direction the Delaware convention is administered.

At the evening session of the convention the Baptists will hear an address by the man who will soon come to direct their district affairs. He is the Rev. Dr. Wilbur Bilom, presently executive director of the Detroit Baptist Convention and executive secretary-elect of the Pennsylvania State Baptist Convention, under whose direction the Delaware convention is administered.

At the evening session of the convention the Baptists will hear an address by the man who will soon come to direct their district affairs. He is the Rev. Dr. Wilbur Bilom, presently executive director of the Detroit Baptist Convention and executive secretary-elect of the Pennsylvania State Baptist Convention, under whose direction the Delaware convention is administered.

At the evening session of the convention the Baptists will hear an address by the man who will soon come to direct their district affairs. He is the Rev. Dr. Wilbur Bilom, presently executive director of the Detroit Baptist Convention and executive secretary-elect of the Pennsylvania State Baptist Convention, under whose direction the Delaware convention is administered.

At the evening session of the convention the Baptists will hear an address by the man who will soon come to direct their district affairs. He is the Rev. Dr. Wilbur Bilom, presently executive director of the Detroit Baptist Convention and executive secretary-elect of the Pennsylvania State Baptist Convention, under whose direction the Delaware convention is administered.

At the evening session of the convention the Baptists will hear an address by the man who will soon come to direct their district affairs. He is the Rev. Dr. Wilbur Bilom, presently executive director of the Detroit Baptist Convention and executive secretary-elect of the Pennsylvania State Baptist Convention, under whose direction the Delaware convention is administered.

At the evening session of the convention the Baptists will hear an address by the man who will soon come to direct their district affairs. He is the Rev. Dr. Wilbur Bilom, presently executive director of the Detroit Baptist Convention and executive secretary-elect of the Pennsylvania State Baptist Convention, under whose direction the Delaware convention is administered.

At the evening session of the convention the Baptists will hear an address by the man who will soon come to direct their district affairs. He is the Rev. Dr. Wilbur Bilom, presently executive director of the Detroit Baptist Convention and executive secretary-elect of the Pennsylvania State Baptist Convention, under whose direction the Delaware convention is administered.

At the evening session of the convention the Baptists will hear an address by the man who will soon come to direct their district affairs. He is the Rev. Dr. Wilbur Bilom, presently executive director of the Detroit Baptist Convention and executive secretary-elect of the Pennsylvania State Baptist Convention, under whose direction the Delaware convention is administered.

At the evening session of the convention the Baptists will hear an address by the man who will soon come to direct their district affairs. He is the Rev. Dr. Wilbur Bilom, presently executive director of the Detroit Baptist Convention and executive secretary-elect of the Pennsylvania State Baptist Convention, under whose direction the Delaware convention is administered.

At the evening session of the convention the Baptists will hear an address by the man who will soon come to direct their district affairs. He is the Rev. Dr. Wilbur Bilom, presently executive director of the Detroit Baptist Convention and executive secretary-elect of the Pennsylvania State Baptist Convention, under whose direction the Delaware convention is administered.

At the evening session of the convention the Baptists will hear an address by the man who will soon come to direct their district affairs. He is the Rev. Dr. Wilbur Bilom, presently executive director of the Detroit Baptist Convention and executive secretary-elect of the Pennsylvania State Baptist Convention, under whose direction the Delaware convention is administered.

At the evening session of the convention the Baptists will hear an address by the man who will soon come to direct their district affairs. He is the Rev. Dr. Wilbur Bilom, presently executive director of the Detroit Baptist Convention and executive secretary-elect of the Pennsylvania State Baptist Convention, under whose direction the Delaware convention is administered.

At the evening session of the convention the Baptists will hear an address by the man who will soon come to direct their district affairs. He is the Rev. Dr. Wilbur Bilom, presently executive director of the Detroit Baptist Convention and executive secretary-elect of the Pennsylvania State Baptist Convention, under whose direction the Delaware convention is administered.

At the evening session of the convention the Baptists will hear an address by the man who will soon come to direct their district affairs. He is the Rev. Dr. Wilbur Bilom, presently executive director of the Detroit Baptist Convention and executive secretary-elect of the Pennsylvania State Baptist Convention, under whose direction the Delaware convention is administered.

At the evening session of the convention the Baptists will hear an address by the man who will soon come to direct their district affairs. He is the Rev. Dr. Wilbur Bilom, presently executive director of the Detroit Baptist Convention and executive secretary-elect of the Pennsylvania State Baptist Convention, under whose direction the Delaware convention is administered.

At the evening session of the convention the Baptists will hear an address by the man who will soon come to direct their district affairs. He is the Rev. Dr. Wilbur Bilom, presently executive director of the Detroit Baptist Convention and executive secretary-elect of the Pennsylvania State Baptist Convention, under whose direction the Delaware convention is administered.

At the evening session of the convention the Baptists will hear an address by the man who will soon come to direct their district affairs. He is the Rev. Dr. Wilbur Bilom, presently executive director of the Detroit Baptist Convention and executive secretary-elect of the Pennsylvania State Baptist Convention, under whose direction the Delaware convention is administered.

At the evening session of the convention the Baptists will hear an address by the man who will soon come to direct their district affairs. He is the Rev. Dr. Wilbur Bilom, presently executive director of the Detroit Baptist Convention and executive secretary-elect of the Pennsylvania State Baptist Convention, under whose direction the Delaware convention is administered.

At the evening session of the convention the Baptists will hear an address by the man who will soon come to direct their district affairs. He is the Rev. Dr. Wilbur Bilom, presently executive director of the Detroit Baptist Convention and executive secretary-elect of the Pennsylvania State Baptist Convention, under whose direction the Delaware convention is administered.

At the evening session of the convention the Baptists will hear an address by the man who will soon come to direct their district affairs. He is the Rev. Dr. Wilbur Bilom, presently executive director of the Detroit Baptist Convention and executive secretary-elect of the Pennsylvania State Baptist Convention, under whose direction the Delaware convention is administered.

At the evening session of the convention the Baptists will hear an address by the man who will soon come to direct their district affairs. He is the Rev. Dr. Wilbur Bilom, presently executive director of the Detroit Baptist Convention and executive secretary-elect of the Pennsylvania State Baptist Convention, under whose direction the Delaware convention is administered.

At the evening session of the convention the Baptists will hear an address by the man who will soon come to direct their district affairs. He is the Rev. Dr. Wilbur Bilom, presently executive director of the Detroit Baptist Convention and executive secretary-elect of the Pennsylvania State Baptist Convention, under whose direction the Delaware convention is administered.

At the evening session of the convention the Baptists will hear an address by the man who will soon come to direct their district affairs. He is the Rev. Dr. Wilbur Bilom, presently executive director of the Detroit Baptist Convention and executive secretary-elect of the Pennsylvania State Baptist Convention, under whose direction the Delaware convention is administered.

At the evening session of the convention the Baptists will hear an address by the man who will soon come to direct their district affairs. He is the Rev. Dr. Wilbur Bilom, presently executive director of the Detroit Baptist Convention and executive secretary-elect of the Pennsylvania State Baptist Convention, under whose direction the Delaware convention is administered.

At the evening session of the convention the Baptists will hear an address by the man who will soon come to direct their district affairs. He is the Rev. Dr. Wilbur Bilom, presently executive director of the Detroit Baptist Convention and executive secretary-elect of the Pennsylvania State Baptist Convention, under whose direction the Delaware convention is administered.

At the evening session of the convention the Baptists will hear an address by the man who will soon come to direct their district affairs. He is the Rev. Dr. Wilbur Bilom, presently executive director of the Detroit Baptist Convention and executive secretary-elect of the Pennsylvania State Baptist Convention, under whose direction the Delaware convention is administered.

At the evening session of the convention the Baptists will hear an address by the man who will soon come to direct their district affairs. He is the Rev. Dr. Wilbur Bilom, presently executive director of the Detroit Baptist Convention and executive secretary-elect of the Pennsylvania State Baptist Convention, under whose direction the Delaware convention is administered.

At the evening session of the convention the Baptists will hear an address by the man who will soon come to direct their district affairs. He is the Rev. Dr. Wilbur Bilom, presently executive director of the Detroit Baptist Convention and executive secretary-elect of the Pennsylvania State Baptist Convention, under whose direction the Delaware convention is administered.

At the evening session of the convention the Baptists will hear an address by the man who will soon come to direct their district affairs. He is the Rev. Dr. Wilbur Bilom, presently executive director of the Detroit Baptist Convention and executive secretary-elect of the Pennsylvania State Baptist Convention, under whose direction the Delaware convention is administered.

At the evening session of the convention the Baptists will hear an address by the man who will soon come to direct their district affairs. He is the Rev. Dr. Wilbur Bilom, presently executive director of the Detroit Baptist Convention and executive secretary-elect of the Pennsylvania State Baptist Convention, under whose direction the Delaware convention is administered.

At the evening session of the convention the Baptists will hear an address by the man who will soon come to direct their district affairs. He is the Rev. Dr. Wilbur Bilom, presently executive director of the Detroit Baptist Convention and executive secretary-elect of the Pennsylvania State Baptist Convention, under whose direction the Delaware convention is administered.

At the evening session of the convention the Baptists will hear an address by the man who will soon come to direct their district affairs. He is the Rev. Dr. Wilbur Bilom, presently executive director of the Detroit Baptist Convention and executive secretary-elect of the Pennsylvania State Baptist Convention, under whose direction the Delaware convention is administered.

At the evening session of the convention the Baptists will hear an address by the man who will soon come to direct their district affairs. He is the Rev. Dr. Wilbur Bilom, presently executive director of the Detroit Baptist Convention and executive secretary-elect of the Pennsylvania State Baptist Convention, under whose direction the Delaware convention is administered.

At the evening session of the convention the Baptists will hear an address by the man who will soon come to direct their district affairs. He is the Rev. Dr. Wilbur Bilom, presently executive director of the Detroit Baptist Convention and executive secretary-elect of the Pennsylvania State Baptist Convention, under whose direction the Delaware convention is administered.

At the evening session of the convention the Baptists will hear an address by the man who will soon come to direct their district affairs. He is the Rev. Dr. Wilbur Bilom, presently executive director of the Detroit Baptist Convention and executive secretary-elect of the Pennsylvania State Baptist Convention, under whose direction the Delaware convention is administered.

At the evening session of the convention the Baptists will hear an address by the man who will soon come to direct their district affairs. He is the Rev. Dr. Wilbur Bilom, presently executive director of the Detroit Baptist Convention and executive secretary-elect of the Pennsylvania State Baptist Convention, under whose direction the Delaware convention is administered.

At the evening session of the convention the Baptists will hear an address by the man who will soon come to direct their district affairs. He is the Rev. Dr. Wilbur Bilom, presently executive director of the Detroit Baptist Convention and executive secretary-elect of the Pennsylvania State Baptist Convention, under whose direction the Delaware convention is administered.

At the evening session of the convention the Baptists will hear an address by the man who will soon come to direct their district affairs. He is the Rev. Dr. Wilbur Bilom, presently executive director of the Detroit Baptist Convention and executive secretary-elect of the Pennsylvania State Baptist Convention, under whose direction the Delaware convention is administered.

At the evening session of the convention the Baptists will hear an address by the man who will soon come to direct their district affairs. He is the Rev. Dr. Wilbur Bilom, presently executive director of the Detroit Baptist Convention and executive secretary-elect of the Pennsylvania State Baptist Convention, under whose direction the Delaware convention is administered.

At the evening session of the convention the Baptists will hear an address by the man who will soon come to direct their district affairs. He is the Rev. Dr. Wilbur Bilom, presently executive director of the Detroit Baptist Convention and executive secretary-elect of the Pennsylvania State Baptist Convention, under whose direction the Delaware convention is administered.

At the evening session of the convention the Baptists will hear an address by the man who will soon come to direct their district affairs. He is the Rev. Dr. Wilbur Bilom, presently executive director of the Detroit Baptist Convention and executive secretary-elect of the Pennsylvania State Baptist Convention, under whose direction the Delaware convention is administered.

At the evening session of the convention the Baptists will hear an address by the man who will soon come to direct their district affairs. He is the Rev. Dr. Wilbur Bilom, presently executive director of the Detroit Baptist Convention and executive secretary-elect of the Pennsylvania State Baptist Convention, under whose direction the Delaware convention is administered.

At the evening session of the convention the Baptists will hear an address by the man who will soon come to direct their district affairs. He is the Rev. Dr. Wilbur Bilom, presently executive director of the Detroit Baptist Convention and executive secretary-elect of the Pennsylvania State Baptist Convention, under whose direction the Delaware convention is administered.

At the evening session of the convention the Baptists will hear an address by the man who will soon come to direct their district affairs. He is the Rev. Dr. Wilbur Bilom, presently executive director of the Detroit Baptist Convention and executive secretary-elect of the Pennsylvania State Baptist Convention, under whose direction the Delaware convention is administered.

At the evening session of the convention the Baptists will hear an address by the man who will soon come to direct their district affairs. He is the Rev. Dr. Wilbur Bilom, presently executive director of the Detroit Baptist Convention and executive secretary-elect of the Pennsylvania State Baptist Convention, under whose direction the Delaware convention is administered.

At the evening session of the convention the Baptists will hear an address by the man who will soon come to direct their district affairs. He is the Rev. Dr. Wilbur Bilom, presently executive director of the Detroit Baptist Convention and executive secretary-elect of the Pennsylvania State Baptist Convention, under whose direction the Delaware convention is administered.

At the evening session of the convention the Baptists will hear an address by the man who will soon come to direct their district affairs. He is the Rev. Dr. Wilbur Bilom, presently executive director of the Detroit Baptist Convention and executive secretary-elect of the Pennsylvania State Baptist Convention, under whose direction the Delaware convention is administered.

At the evening session of the convention the Baptists will hear an address by the man who will soon come to direct their district affairs. He is the Rev. Dr. Wilbur Bilom, presently executive director of the Detroit Baptist Convention and executive secretary-elect of the Pennsylvania State Baptist Convention, under whose direction the Delaware convention is administered.

At the evening session of the convention the Baptists will hear an address by the man who will soon come to direct their district affairs. He is the Rev. Dr. Wilbur Bilom, presently executive director of the Detroit Baptist Convention and executive secretary-elect of the Pennsylvania State Baptist Convention, under whose direction the Delaware convention is administered.

At the evening session of the convention the Baptists will hear an address by the man who will soon come to direct their district affairs. He is the Rev. Dr. Wilbur Bilom, presently executive director of the Detroit Baptist Convention and executive secretary-elect of the Pennsylvania State Baptist Convention, under whose direction the Delaware convention is administered.

At the evening session of the convention the Baptists will hear an address by the man who will soon come to direct their district affairs. He is the Rev. Dr. Wilbur Bilom, presently executive director of the Detroit Baptist Convention and executive secretary-elect of the Pennsylvania State Baptist Convention, under whose direction the Delaware convention is administered.

At the evening session of the convention the Baptists will hear an address by the man who will soon come to direct their district affairs. He is the Rev. Dr. Wilbur Bilom, presently executive director of the Detroit Baptist Convention and executive secretary-elect of the Pennsylvania State Baptist Convention, under whose direction the Delaware convention is administered.

At the evening session of the convention the Baptists will hear an address by the man who will soon come to direct their district affairs. He is the Rev. Dr. Wilbur Bilom, presently executive director of the Detroit Baptist Convention and executive secretary-elect of the Pennsylvania State Baptist Convention, under whose direction the Delaware convention is administered.

At the evening session of the convention the Baptists will hear an address by the man who will soon come to direct their district affairs. He is the Rev. Dr. Wilbur Bilom, presently executive director of the Detroit Baptist Convention and executive secretary-elect of the Pennsylvania State Baptist Convention, under whose direction the Delaware convention is administered.

At the evening session of the convention the Baptists will hear an address by the man who will soon come to direct their district affairs. He is the Rev. Dr. Wilbur Bilom, presently executive director of the Detroit Baptist Convention and executive secretary-elect of the Pennsylvania State Baptist Convention, under whose direction the Delaware convention is administered.

At the evening session of the convention the Baptists will hear an address by the man who will soon come to direct their district affairs. He is the Rev. Dr. Wilbur Bilom, presently executive director of the Detroit Baptist Convention and executive secretary-elect of the Pennsylvania State Baptist Convention, under whose direction the Delaware convention is administered.

At the evening session of the convention the Baptists will hear an address by the man who will soon come to direct their district affairs. He is the Rev. Dr. Wilbur Bilom, presently executive director of the Detroit Baptist Convention and executive secretary-elect of the Pennsylvania State Baptist Convention, under whose direction the Delaware convention is administered.

At the evening session of the convention the Baptists will hear an address by the man who will soon come to direct their district affairs. He is the Rev. Dr. Wilbur Bilom, presently executive director of the Detroit Baptist Convention and executive secretary-elect of the Pennsylvania State Baptist Convention, under whose direction the Delaware convention is administered.

At the evening session of the convention the Baptists will hear an address by the man who will soon come to direct their district affairs. He is the Rev. Dr. Wilbur Bilom, presently executive director of the Detroit Baptist Convention and executive secretary-elect of the Pennsylvania State Baptist Convention, under whose direction the Delaware convention is administered.

At the evening session of the convention the Baptists will hear an address by the man who will soon come to direct their district affairs. He is the Rev. Dr. Wilbur Bilom, presently executive director of the Detroit Baptist Convention and executive secretary-elect of the Pennsylvania State Baptist Convention, under whose direction the Delaware convention is administered.

At the evening session of the convention the Baptists will hear an address by the man who will soon come to direct their district affairs. He is the Rev. Dr. Wilbur Bilom, presently executive director of the Detroit Baptist Convention and executive secretary-elect of the Pennsylvania State Baptist Convention, under whose direction the Delaware convention is administered.

At the evening session of the convention the Baptists will hear an address by the man who will soon come to direct their district affairs. He is the Rev. Dr. Wilbur Bilom, presently executive director of the Detroit Baptist Convention and executive secretary-elect of the Pennsylvania State Baptist Convention, under whose direction the Delaware convention is administered.

At the evening session of the convention the Baptists will hear an address by the man who will soon come to direct their district affairs. He is the Rev. Dr. Wilbur Bilom, presently executive director of the Detroit Baptist Convention and executive secretary-elect of the Pennsylvania State Baptist Convention, under whose direction the Delaware convention is administered.

At the evening session of the convention the Baptists will hear an address by the man who will soon come to direct their district affairs. He is the Rev. Dr. Wilbur Bilom, presently executive director of the Detroit Baptist Convention and executive secretary-elect of the Pennsylvania State Baptist Convention, under whose direction the Delaware convention is administered.

Witnesses To Hold Assembly At Local Armory Next Week

Thomas Gandy, supervisor of the Newark congregation of Jehovah's Witnesses, has announced that the annual circuit assembly, sponsored by the Watchtower Bible and Tract Society of New York, will be held on Friday, Saturday and Sunday, May 20-22, at the Newark National Guard Armory.

James W. Filson, district superintendent from New York, will be the featured speaker on all three days, and will deliver the main address at 10 a. m. Sunday on the subject "Why a New World is Possible."

Assisting Mr. Filson in this assembly will be Gene Shalkowski, circuit assembly circuit supervisor. Mr. Shalkowski said, "are provided to assemble Jehovah's Witnesses at the Newark National Guard Armory to assist them to increase their maturity and increased efficiency."

Newark householders are being visited in personal visits by the Witnesses to provide moderate-priced homes for the attending ministers and their families.

Women's Republican Club To Meet Next Wednesday

The regular May meeting of the Women's Republican Club will be held next Wednesday at 8 p. m. in the new building on East 10th Street. Since this will be the first meeting before fall, all members are urged to attend.

The speaker will be Elwood S. Russell, chairman of the New Castle County Republican committee. Mr. Russell will discuss progress of the county and the general assembly and expected outcome.

Mrs. Russell Hardy, chairman, will have charge of the social hour following.

Mill Creek Hundred News

Sara Pennington Evans, Correspondent
Phone 9-7798 Hockessin

Rural Life Sunday will be observed by all the 4-H clubs in the hundred by attendance at church this Sunday.

The White Oak Club has invited Branch Union and Corner Ketch Clubs to join in a vesper service on Sunday at 7:15 p. m. at the Hockessin Friends Meeting House. If the weather permits, the program will be held on the lawn. Lamar LeBron is general chairman.

Special guests will include George Worrell, dean of the School of Agriculture at the University of Delaware; Sam Gwinn and Maurice Field, state and county leaders.

The service will include call to worship by L. LeBron; hymn sing led by Sallie Evans; scriptures read by Mary Lou Derickson; prayer by Janet Pierson; vocal solo by Mrs. Fred C. Earle, of Hockessin; poem read by Kathy Schulz; and benediction by William Naudain.

The Waverly Club held its final meeting until Oct. 12 last Wednesday at the home of Mrs. Wilson T. Pierson on Southwood Road. Miss Sue Brackin was co-hostess.

Mrs. Joseph Ennis, safety chairman for the State Federation of Women's Clubs, discussed safety issues stating three important points as: Know Safety Rules, Obey the Laws, and Always be Courteous.

She pointed out that there are 60,000 drivers in Delaware, and that speeders in drunken drivers are the greatest menace and cause most accidents.

POWELL'S ICE CREAM CO.

35 E. Main Street, Next to Campus
JAMES H. SKINNER, Owner
Open 10:00 A.M. to 11:30 P.M. Daily, Incl. Sunday.

ECONOMICAL 1/2 GALLON
CHOICE OF 15 FLAVORS OF RICH, DELICIOUS,
NUTRITIOUS ICE CREAM
FRESH FRUIT ICES—5 FLAVORS
FRESH FRUIT PUNCH

Convenient Dry Ice Packing
For Free Delivery Anytime Call Newark 8-3171
ORDER FOR PARTIES, WEDDINGS, PICNICS

RICHARDS

Newark's Only Home-Owned Dairy

NOW! Twin-Pack Half Gallon

Container of Homogenized
Vitamin D, Grade A

MILK

Home Delivery44c

Same Container, Cash & Carry40c

PHONE . . . 8-1403

FOR HOME DELIVERY

RICHARDS DAIRY

ELKTON ROAD, 1 Block off Main

WHAT'S THE MOST ECONOMICAL WAY TO REPAINT MY HOUSE?



Of course, it's Moore's One Coat House Paint... it covers in One Coat over previously painted wood surfaces in good condition. It goes on quickly and evenly... levels out and hides old colors excellently... lasts for years! And it's first to offer wide color choice as well as white!

\$5.95

GALLON

\$5.65 4-gal. lots

Benjamin Moore paints

Consult us about all your painting questions

E. J. HOLLINGSWORTH CO.

65 N. COLLEGE AVE.

NEWARK, DEL.

Lumber — Millwork — Builders Supplies

Hardware — Fuel Oil — Coal

FREE PARKING — FREE DELIVERY

PHONE 8-8507

Annual UD Spring Reunion Scheduled Friday, Saturday

Class Of 1930 To Hold 25th Reunion As Feature Of Alumni Celebration

The program for the University of Delaware's annual spring reunion of alumni tomorrow and Saturday, will feature the class of 1930, celebrating its 25th reunion. John F. Lecarpentier, Jr., a member of the reunion committee, said that more than 50 per cent of the class has made reservations.

Balloting for officers of the alumni association is being conducted by mail. Results will be announced during the reunion.

William R. Draper of Milford, of the 1930 class, is unopposed for president of the association. Alex J. Taylor, Jr., also of 1930, is unopposed for treasurer.

Granville P. Alexander, '24, and John E. Healy II, '39, are candidates for vice president.

Members of the reunion committee are: F. Allyn Cooch, '21, chairman; Samuel M. D. Marshall, '05, Harry T. Montgomery, '15, Harry W. Loose, '20, Leo F. Connell, '25, Mr. Lecarpentier, '30, Robert E. Curtin, Jr., '35, John C. Schwind, Jr., '40, Henry L. Jacobs, '45, Robert R. Pauls, '50, and W. Glenn Dill, '54.

At the alumni dinner Saturday night an award will be made to the outstanding alumnus; to the alumnus coming the greatest distance; to the oldest alumnus; to the class having the most number back, and to the class having the greatest percentage of its members back.

John J. Pearce, chairman of the university development fund, will report at the dinner.

The alumnae secretary, Ruth Durstein, has announced that a coffee hour for alumnae will be held in Smythe Hall, after the pop concert Friday night in Mitchell Hall.

She also announced that class meetings will be held separately at 1:30 p. m. Saturday, following the alumni-alumnae luncheon, and that the executive council of the alumnae will meet at 10 a. m. Saturday in Warner Hall.

Red Clay Creek Presbyterian Church. The altar flowers for Mother's Day were given by Boy and Sea Scouts of Troop 29.

The pastor, the Rev. George Teaz Jamieson spoke on "Introduction to Religion."

Next Sunday at 4:45 p. m. the Westminster Fellowship groups will meet to go to the duPont Institute of the Nemours Foundation where they will conduct services.

The board of trustees made final plans for the annual festival on June 2 at the monthly meeting Monday night.

Circle One of the Women's Association reports \$294 realized from the luncheon and plant sale last Wednesday at the church.

Next Sunday will be observed as Rural Life Sunday at this church. Twenty-six girl scouts from Red Clay attended the rally at Longwood Gardens last Friday.

STIEFF SILVER

AND MINSTERS

Coming Soon To Newark

J. J. Minster & Son

Jewelers Since 1895
NEWARK SHOPPING CENTER

The Michigan Silo Co.



Investigate

1. Pure silica sand and gravel
2. Lockite Joints
3. High density wax staves
4. Mon sized chule
5. Fire proof doors

Easy Finance Plan
No Down Payment

WRITE NOW

MICHIGAN SILO CO.
BOX 42, WHITE MARSH, MD.

Send free folder and information with no obligation to me.

Name _____

Address _____

Also need agent for Newark Area. Write same address above.

ROY HITCHCOCK
Box 456 White Marsh, Md.

SAVE OIL!

REPLACE OLD-FASHIONED, WASTEFUL BURNERS WITH MODERN

CHRYSLER AIRTEMP

Don't waste precious oil with a spendthrift old burner! Have a modern Chrysler Airtemp oil-burning unit installed and watch the immediate difference it makes—your fuel supply lasts longer, your heating-dollar stretches farther, and you enjoy even-heat comfort 24 hours a day! Call today. Have an Airtemp expert make a free survey and estimate. A few short hours to install—36 long months to pay—No down payment.



CALL OR WRITE

Automatic Equipment Co. Inc.

1-A Street

Wilmington

2-3704

League Of Women

(Continued from page 1)
sources of funds for city financing. It is at present the most practicable one and will continue to be important. In a comparison study with other fast growing cities with approximately the same population as Newark, we have found that our property tax is low. In some cases these cities with a higher tax rate give many additional services which the citizens of Newark do not get, such as recreation facilities, adequate libraries, paid fire departments, and welfare aid.

Annual Reports
5. Better reporting of city finances to the public: (a) Annual financial report: We have been unable to obtain a copy of the annual report for the year ending Feb. 2, 1954. As of March 1, 1955, this report had not been printed. We recommended that a simplified financial statement be published annually, showing revenue by source and expenditures by principal classification.

(b) Budget: The budget should tell the taxpayer, in understandable form, how the city expects to spend his money and where this money is coming from. This should be published. The budget should also include an inventory of supplies and materials on hand. A complete inventory has not been included in the budget in recent years.

Uniform Policy
6. A definite policy be established in street and utility installation and maintenance: Much confusion has resulted from a lack of a definite policy. Ordinances pertaining to these matters should be enforced without exceptions and the cost should fall fairly on each property owner.

7. A new up-to-date edition of the city charter should be printed for circulation.

A Field Day For Newark Photographers

NEWARK CAMERA SHOP

1st Anniversary Sale in June



"It's America's finest—let's drink to our health"

Teen-agers are quick to appreciate the wonderful, creamy flavor of this world famous milk from Guernsey cows.

Abbotts Golden Guernsey milk is safeguarded by Abbotts "A" system of protection. We pay the farmer a bonus for his extra sanitary care.

Try it homogenized—
with Sunshine Vitamin D
Be sure to look for "Vitamin D" on bottle cap or carton.

Abbotts



America's Finest Milk
Only genuine Guernsey Milk from Guernsey cows bears this official trademark

ABBOTTS DAIRIES, INC.

More Fine-Car Features than any other car priced so low!

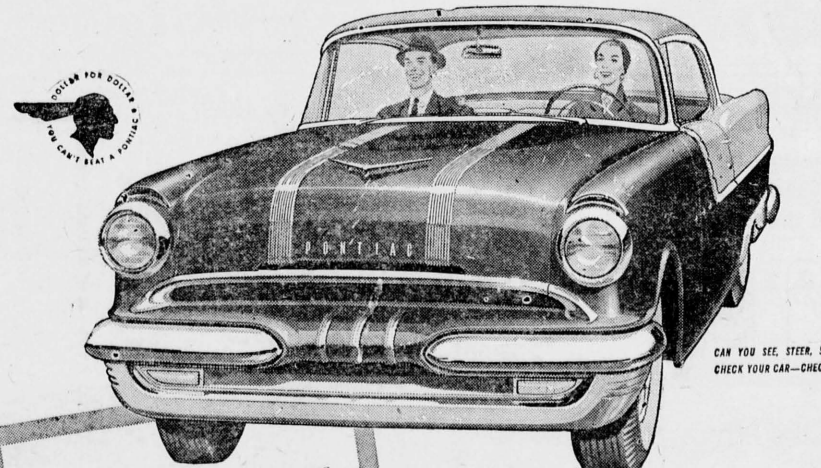

POWER—Pontiac's husky 200-horsepower Strato-Streak V-8 with four-barrel carburetor, optional at low extra cost, delivers more power than any car within hundreds of dollars of its price. And road records show this power is teamed with the greatest economy in Pontiac history.

STYLE—No car at any price is so beautifully distinctive, Pontiac's future-fueled Strato-Streak styling and Vogue Two-Toning set it apart from all other cars—point the way to tomorrow.

SIZE—Pontiac is a big car where it counts—with a long, road-hugging 122" or 124" wheelbase. On any road, at any speed, you enjoy the feeling of genuine fine-car size.

COMFORT—Pontiac's extra size means big-car comfort—room to stretch out and relax. Wide-stance rear springs and Shock-Proof chassis float you along in luxury style.

If you were to guess Pontiac's price on the basis of its style, performance and size, you'd surely guess hundreds of dollars higher than its actual cost. Pontiac measures up with the finest on any point of comparison—except price.

It's a simple matter of fact that you can buy a big, powerful Pontiac for less than many models of the lowest-priced cars and much less than stripped economy models of higher-priced makes!

After a close inspection of Pontiac's luxury and quality and a few miles commanding its mighty 200-horsepower Strato-Streak V-8, buyers from both ends of the price scale are switching to Pontiac in record-breaking numbers. Come in soon for the clinching facts and figures. You'll make the very pleasant discovery that if you can afford any new car, you can afford a big, powerful Pontiac—and step directly into the fine-car class!

SEE AND DRIVE HISTORY'S FASTEST-SELLING

Pontiac

BRUNNER PONTIAC CO.

Main St. & Landing Lane

Elkton, Md.

Four

G. G. Lane Wins Excellent Teacher Certificate Award

Psychology Professor
At U. of D. Awarded
\$500 Prize For Effort

Dr. G. G. Lane, associate professor of psychology at the University of Delaware, has received the 1955 certificate for excellence in teaching and the \$500 prize which accompanies this honor. Presentation of the award was made by Dr. John A. Perkins as a part of the Honors Day ceremonies last week.

A native of Salem, Mass., Dr. Lane came to Delaware in 1947 from George Washington University. He previously served as assistant professor and assistant director of research in aviation psychology for the National Research Council and Ohio State University. He had been a teaching assistant at Ohio State, a research associate for the National Research Council, a personnel technician with the United States Army Air Force, and an occupational analyst with the U.S. Employment Service.

Dr. Lane received his bachelor's degree from Tufts College, and his master's and doctor's degrees at Ohio State. He received the George Davis Blvin Foundation grant for research in child development in 1937, and is the author of a number of publications dealing with psychology, including several textbooks.

In addition to teaching, writing, and research at the University of Delaware, Dr. Lane has held one of the most important extra-curricular campus posts as chairman of the cultural activities committee. Dr. Lane also has served as advisor to Omicron Delta Kappa, honorary men's leadership society, as advisor to Psi Chi and the Psychology Club, and as a member of the committee on aging of the Welfare Council of Delaware. He is a member of the board of advisors of the Newark Kindergarten Association, and chairman of the policy and planning committee for the conference of State Psychological Associations.

Dr. Lane is the second recipient of the \$500 teaching award, which was presented for the first time last year as the result of a gift from the class of 1913.

Dr. A. Janney DeArmond, associate professor of English, received the first award.

Girl Scouts Of Troop 63 Plan Grove Point Camping

Girl Scouts of Troop 63, with Mrs. John Stiggins, leader, are planning to spend the weekend camping at the Girl Scouts Grove Point Camp.

Mrs. Karl Finger and Mrs. Samuel McFarlin will accompany the girls, and the group plans to leave the New Century Club on Friday at 3:30 p.m.

Prospective campers include Betty Able, Lee Calvert, Toby Finger, Janina Kacena, Peggy McFarlin, Bobette Nelson, Beth LeVigne, Jane Thompson, Ellen Stiggins, June Weigman and Carol Wright.

Frances McNeal Admitted Into U.D. Honor Society

Frances McNeal, University of Delaware arts and science junior of Oglethorpe Road, Newark, was recently initiated in Kappa Delta Pi, education honor society.

The Newark coed was one of 22 undergraduates to receive the honor.

Mobil-flame
The Quality
Brand Bottled Gas
with All the Extras!



Newark Gas Service
Gas Service

Gas Appliances
Churchman's Road
Dial 6-2322



from Your Friendly
Business Neighbors
and Civic and
Social Welfare Leaders

For Information
Phone Mrs. Allan Duff
Newark 8-8312

News Of Bear

Mrs. J. Leslie Ford, Correspondent

Pencader Grange held its semi-monthly meeting on Monday night, and it was decided to hold a benefit card party for the grange on Wednesday evening, May 18.

Mr. and Mrs. Edward Williams and Mr. and Mrs. Delbert Gooden were named to entertain Cottage No. 3 at Governor Bacon Health Center on May 11.

Worthy Lecturer Mrs. J. Leslie Ford introduced Miss Patricia Middleton, Extension Service specialist, who gave an illustrated talk on home safety. John Askins was reported on the sick list.

The next meeting will be observed as Ladies Night on Monday, May 16.

Funeral services were held on Monday morning in Baltimore for Mrs. Blanche Cathcart McIntire, wife of the late James McIntire, who had been a life-long resident of the neighborhood of Glasgow and one time senator from Pencader Hundred. She died Saturday morning at the home of her sister, Mrs. Lewis Elmer in Baltimore. After Mr. McIntire's death she managed Mrs. Lena Wilson's millinery shop in Elkton. Besides Mrs. Elmer she is survived by another sister, Mrs. Frances Jordan of Baltimore. Interment was in Elkton Presbyterian cemetery.

Edwin P. Neelan of Bear, executive vice-president of the Equitable Security Trust Company, spoke before the Kiwanis club in the Gold Ballroom of the Hotel duPont on Wednesday. He encouraged the purchase of government savings bonds as a means toward stabilizing the economy. Mr. Neelan said the soundness of the dollar is affected by the nation's productive capacity, the amount of money in circulation at a given time, and creeping inflation in the economy. He said that despite a sharp drop in the purchasing power of the dollar since about 1933 the level of the consumer's price index has remained "fairly stable."

Home Demonstration Week
Thirteen members from Bear club attended National Home Demonstration Week activities at Wesley Methodist Church, Dover, on Tuesday. Miss Frances Scudder, director of home economics for the Extension Service, U. S. department of Agriculture, was principal speaker with the topic "Today's Homes Build Tomorrow's World."

On Sunday the club attended church services at Red Lion, and on Monday, "Mr. Goodwills" program. Mrs. Walter Sweetman, vice-president, spoke at both meetings.

The New Castle County Dairy Herd Improvement Association will hold its annual business and dinner meeting at the Community Hall at Red Lion on Thursday, May 26 at 7 o'clock. President Willis Passmore will preside, and George M. Worlow, dean of the U. of D. school of agriculture will act as toastmaster.

Mrs. May B. Leasure attended a tea in honor of Miss Burnett, who is retiring. The tea was held on Sunday at the home of Mrs. Clarence Faim, Wilmington.

A plowing demonstration took place on Saturday at the farm of Charles Moore beginning at 9:30 a.m. Tractor manufacturers sent their newest models to demonstrate speed and power according to their price class.

Mr. Moore said that his reason

for inviting tractor manufacturers to show their products is to give farmers the opportunity to judge for themselves what type tractor will best suit their terrain.

David Astolfi, newly elected president of Eden School's Citizenship Club presided at the club meeting on Friday. It was voted to pay \$24 for film strips.

A Mother's Day program was in charge of William Ellis and a music quiz was won by Helen Ennis.

Dr. H. B. King visited the local school on Wednesday.

Stunts, track events and games are being prepared for a field meet later in the month.

Mrs. May B. Leasure attended the elementary school principals' meeting in Colwyn School on Thursday.

Mr. and Mrs. Joseph Pyle of Bear are receiving congratulations on the birth of a daughter at Delaware Hospital on May 6.

Mr. and Mrs. Horace Eastburn and Miss Lella Hutchison are spending the week at their cottage at Rehoboth Beach.

Mr. and Mrs. Hilbert Horney spent the weekend at their cottage at Hack's Point, Md.

Mrs. Harvey Burris, Mrs. Wm. and Miss Judy Lane, and Miss Patsy Calvarese spent the weekend with the Eugene Burris and Wm. Lane, Jr., at Fort Jackson, S.C.

John Askins is a patient in Wilmington's Memorial Hospital.

The 245th anniversary of Pencader Presbyterian Church will be observed on next Sunday at 2:30 p.m. where the Rev. James M. Armstrong will deliver the sermon.

The Rev. Sidney Venable will preside and James Walker will be the guest. A special program of music will be provided by a visiting choir.

Sunday School will be held at ten o'clock and sermons will be delivered at 11 o'clock each Sunday morning after next Sunday.

"A guaranteed annual wage, a guaranteed annual bonus, and a guaranteed pension plan are fine with the employees, boss. But they want a guarantee that you won't go broke!"—Industrial relations director to factory owner.

June 1 Deadline Set For Entries In Broiler Plan

1955 Junior Broiler
Program Offered For
Young Poultry Growers

Entries are now being accepted for the 1955 Delaware Junior Broiler Program. The deadline for turning in entry cards is June 1 and the program begins July 6, when contestants will receive their 50 wing-banded chicks.

Any boy or girl between 10 and 19 years of age is eligible to participate in the contest, which is sponsored by the Delaware Poultry Cultural Extension Service. Entry cards must be signed by a parent and either a Vo-ag teacher or 4-H Club agent.

Contestants are encouraged to get their own chicks from a nearby source, keeping in mind that they want meat-type birds from a pullet-typhoid clean source. Delaware hatcherymen are donating some chicks for contestants who are unable to purchase their own. Those obtaining free chicks must give them good care, and feed a commercial mash.

Boys and girls participating in the project will receive help and supervision from their advisors through a series of mimeographed information letters and by training sessions.

Each contestant will select six cockerels for dressing, judging and displaying at the close of the project, and will be responsible for delivering them to a place to be designated at a later date. These six birds will become the property of the committee to be used to help cover expenses.

These prizes will be awarded to contestants raising the best birds: First, \$25 plus a trophy; second, \$20; third, \$15; fourth, \$10; fifth through tenth place, \$7.50 each; and 11th through 20th, \$5 each. Certificates of merit also will be presented to winners of the first four places.

If you don't say anything, you won't be called on to repeat it.

Senior Fellowship Officers Elected Sunday Evening

The Senior High Westminster Fellowship met last Sunday evening and elected officers in Moderator Pete Cooper; Vice-Moderator Tom Hogshead; State Clerk Peggy Borchardt and Treasurer Patsy George.

Moderator Pete Cooper appointed Ginny Hurn chairman of the fellowship commission; Patsy Jarman, chairman of the outreach commission; Georgiana Gray, chairman of the witness commission; John Miller, chairman of the citizenship commission; and Sue Gore, chairman of the safe commission.

New officers and commissioners of the Senior High Fellowship, together with the officers of the Junior High and University fellowships, will be installed at a service of Holy Communion this Sunday evening, at 7 o'clock.

The Rev. Robert W. Andrews, minister of Christian education in charge of the Westminster Fellowship program, will preach at the First Presbyterian Church 11 o'clock service next Sunday morning.

Robt. T. Jones
and Son

FUNERAL
DIRECTORS

PHONE 8-1627

122 West Main Street
NEWARK, DELAWARE

SPECIAL
MONEY-SAVING
OFFER!



SAVE 90%
on a quart or more of
**DUPONT
DUCO**
Odorless Alkyd Enamel

with this money-
saving coupon

Regular \$2.82 value
with
\$1.92
coupon
qt.

This coupon worth 90%

toward the purchase of a quart or more of DuPont DUCO Enamel. One can per customer on this offer. Good for two weeks only.

NAME _____

ADDRESS _____

cash value of this Coupon 1/20th of a cent

NEWARK Lumber COMPANY
Phone 8-8504
NEWARK-DELAWARE



DUPONT PAINTS for EVERY PURPOSE

WARNING



THE TIME TO ACT IS NOW!!! JUST 34!!! BINN'S NEWARK HOMES

You've read the papers — you know the story. This may be your last opportunity to buy one of these highly livable family homes for LESS than comparable rental. Each of these 34 dry, completely insulated homes has four bedrooms, two complete bathrooms, a huge full basement, living room, kitchen and separate dining room. When you inspect a quality Binn's Home you will find that every dollar has been invested in only the finest of materials and construction to assure you the utmost in value for a home built to last you and your family many, many years!

Located within the city limits of Newark, all homes are on lots which have a minimum of 7,200 square feet. Early buyers in this last section may have their choice of a few oversize lots at no extra cost. All grounds are completely seeded and shrubbed; with paved driveways, sidewalks and streets. Convenient to schools, churches and shopping centers.

**No Down Payment for Veterans! FHA Approved
IMMEDIATE POSSESSION!**

featuring . . .

Separate dining room and rustic hardware kitchen.

Oversize lots available to early buyers at no extra cost.

Choice of wallpapers, floor tile and bathroom tiles to early purchasers.

Present prices maintained to July 1st in spite of increased building costs!



Binn's
NEWARK HOMES
PHONE: NEWARK 8-6351

ELKTON ROAD IN THE CITY OF NEWARK, DEL.

Disney Toyland!
IS AT YOUR NASH DEALER'S!
FREE!
Hundreds of Dollars' Worth of Walt Disney Treasure Chest Prizes! 4 New Cars Given Away! You May Win!
Every youngster (if accompanied by a parent) gets a free toy or balloon, while they last. Nothing to buy! Dad may win a new car! Hurry in today!
© Walt Disney Productions

Come with Nash
INTO A NEW MOTORING AGE!

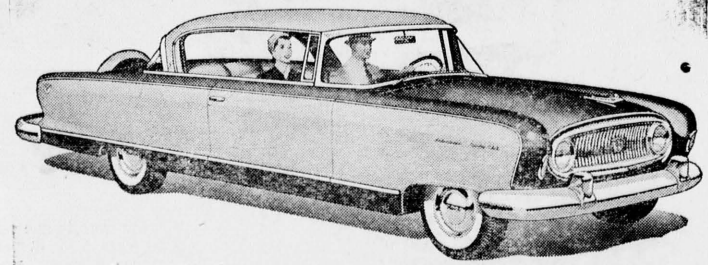

Now the Greatest Performer in the Fine Car Field

Today try the hottest car on the road—the new 1955 Nash Ambassador Country Club with 208 H.P. Jetfire V-8 high torque engine, and Twin Ultramatic Drive. Get the biggest room, widest wrap-around windshield, most beautiful interiors. Or try the big economy car that gives you most room per dollar, the beautiful new Nash Statesman. See why you're so right to choose a Nash.



Lowest-Priced!
Higher Resale Value!

America's smartest, lowest-priced, four-door custom station wagon, the Rambler Cross Country tops other low-price cars in resale value. The Rambler averaged over 6 more m.p.g. than other cars entered in Mobilgas Economy Run.

Nash
Product of
AMERICAN MOTORS MEANS MORE FOR AMERICANS

You're So Right
to Choose a

DENNISON MOTOR COMPANY

19 Haines Street

Newark, Delaware

Phone 8-4241

Hey Folks! Tune in Disneyland on ABC-TV. See TV listings for Time and Channel.

ROTC Review

(Continued from page 1)
H. J. McCauley, president of the Wilmington Chapter, Armed Forces Chemical Association, presented the Armed Forces Chemical Association

Medal to Cadet M/Sgt. John R. Eagle, junior class ROTC student pursuing the chemical engineering course.

Brig Gen. Norman M. Lack, presented the three Reserve Officers Association Medals to the outstanding

ing cadets for leadership, who are to be commissioned in the Army Reserve upon graduation. They were: Cadet Lt. Col. Frank W. Gyetvan; Cadet Lt. Col. James B. Cooper; and Cadet Lt. Col. Stephen R.

Robert N. McCormick, former district commander, Veterans of Foreign Wars, presented the VFW prizes to the two outstanding company commanders of the cadet regiment; Cadet Capt. William B. Keller, Jr., and John H. Phillips III.

The Scabbard and Blade Honor-Military Society Medal, awarded to the outstanding sophomore ROTC student academically as well as in leadership potentialities was presented by Francis H. Squire, dean of the university, to Cadet

Corporal Poppiti.

Mrs. Robert E. Leonard, president, Wilmington Chapter, Daughters of Founders and Patriots of America, presented medals to two members of the freshman ROTC class who attained the highest and

second highest scores in rifle marksmanship. They were: Cadet Pvt. Harold M. Zimmerman, the highest scorer, and Cadet Pvt. John G. Mundy, the second place scorer. Mrs. Leonard also presented the DFP Medal for military excellence to

Cadet Pvt. David W. Paca. Capt. Francis J. McCarthy, University of Delaware ROTC rifle team coach, presented the outstanding rifleman trophy to Cadet Private Zimmerman for attaining the highest total score in team matches.

May Family Circle
Copy 5¢



Acme Lower Prices Save You Money Every Day

on
your
favorite foods!

Lancaster Meat is a Treat to Eat!
You Can't Buy Better--Why Pay More?

How can Acme be sure ALL its meats are juicy, tender and tasty? Well, their own expert meat buyers select choice lambs and beef, special hams and fine pork and veal. Acme's own staff of experts are right at the Western feeding pens and follow through until the meat reaches our markets. Try an Acme Steak or Roast this week -- it's U. S. Gov't graded "choice" -- you'll really enjoy it. TASTE and SEE.

Treat your Family to a Lancaster Steak!



STEAKS Lancaster U.S. Choice SIRLOIN or RIB **79¢**

Tender Round Steak or Roast 75¢

Sale of Genuine LAMB Legs of Lamb **59¢**
Shoulder Lamb Roast **43¢**
SHOULDER LAMB CHOPS **59¢** LOIN LAMB CHOPS **99¢**
RIB LAMB CHOPS **85¢** BREAST OF LAMB **15¢**

Myers Chicken Pies **73¢** **Smoked Ham Hocks** Lancaster **25¢** **Lancaster Skinless Franks** **43¢**
Finest Quality and a full pound pkg
Myers Chicken Croquettes **49¢** **Lean Sliced Bacon** Fireside **42¢** **Mentley Scrapple** Lancaster **2 lbs 45¢**
Lancaster Pork Sausage **39¢** **Chipped Beef Loaf** Lancaster **1/4 lb 35¢**

Rushed from the Farms and Orchards to Acme Refrigerated Stands

Extra Special Fresh Fla. Golden

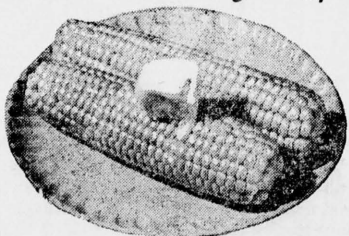

CORN 6 ears **25¢**

FRESH CALIF. **CARROTS** 2 pkgs **19¢**

LARGE GREEN **PEPPERS** 3 for **17¢**

Slaw, Salad or Soup Mixes **15¢**
Crisp Local Radishes **2 bchs 15¢**
New Texas Onions **3 lbs 17¢**

Pascal Celery Crisp, Green **2 stalks 25¢**
Valencia Oranges Large 39¢ Size **doz 35¢**
Juicy Calif. Lemons 45¢ Size **doz 39¢**

Seabrook Farms Fancy Red **RASPBERRIES** 10-oz pkg **29¢**
Seabrook Extra Fancy Green Peas **2 10-oz pkgs 35¢**
Ideal Spinach Leaf or Chopped **2 14-oz pkgs 37¢**
Ideal Concentrated Orange Juice **2 6-oz cans 29¢**

For Yourself or for the June Bride
6-Pc. Place Setting of Imported Chinaware

Only **\$1.49** with a \$5.00 order at the Acme

Beautiful Bamboo Blossom Design including a 9-inch Plate, Dessert Dish, 6-inch Plate, Modern Soup Plate, Cup and Saucer. All for only \$1.49.

SEE THEM!

Acme
SUPER MARKETS

These Prices in Effect at All Acme Markets on the Del-Mar-Va Peninsula

Acme's low, regular, every day shelf prices really stretch your food dollars. Every week we offer many "Special Values" -- they are EXTRA SAVINGS because you buy many other items and what really counts is the TOTAL amount you spend for food. Thousands upon thousands of thrifty shoppers KNOW by comparison and experience that they really get the Best for Less at the Acme.

PINEAPPLE JUICE Libby's, Dole's or Del Monte 46-oz can **25¢**
HERSHEY CHOC. SYRUP 2 1-lb cans **43¢**
SLICED PINEAPPLE Del Monte No 2 1/2 can **33¢**
DROMEDARY CAKE MIX 3 Kinds pkg **29¢**
GRAPE JUICE Welch's 24-oz bot **35¢**
BREAST O' CHICKEN White Meat Solid Tuna 7-oz can **37¢**
GREEN GIANT PEAS 2 17-oz cans **37¢**
NIBLETS CORN New Process Golden Kernels 2 12-oz cans **29¢**
MEXICORN Golden Kernel Corn with green and red peppers 2 12-oz cans **35¢**
BEEF STEW Dinty Moore 24-oz can **37¢**
INSTANT COFFEE Ideal 4-oz jar **89¢**
LOUELLA MILK Homogenized and Enriched 4 tall cans **49¢**
MAYONNAISE Fresh Horn-de-Lite qt jar **49¢** pt jar **29¢**
MARGARINE Princess Golden 2 lbs **39¢**
PAPER TOWELS Statler 2 150 rolls **33¢**
SPRY OR Special 5¢ off can **CRISCO** 3 lb can **79¢**



IDEAL QUALITY

Diced Carrots
Cut Beets or
White Potatoes
2 16-oz cans **19¢**

IDEAL PURE FRUIT

Strawberry Preserves
12-oz jar **29¢** Everybody's Favorite!

Raisin Bread Special
Regular 25¢ loaves of Supreme Plain Sliced or Tied Unsliced Delicious Raisin Bread, only **19¢**

Molasses Rum **GINGER CAKE** ea **45¢**



Cheese Ring COFFEE CAKES ea **45¢**

Supreme Bread large dated loaf **15¢**
Louella America's Prize-Winning Sweet Cream Butter **1/4 lb 63¢**
RICHLAND CREAMERY BUTTER **lb 64¢**

Prices Effective through closing Sat., May 14th, 1955. Quantity Rights Reserved.

Social Events

To Be Bride



Mr. and Mrs. Clarence B. Gray of Newark announce the engagement of their daughter, Louise, to Mr. Dallis W. Rash, son of Mr. Dallis W. Rash and Mrs. Dallis W. Rash, of Newark.

MRS. WEAVER CONDUCTS D. A. R. MEETING

Mrs. J. Gifford Weaver, vice-president of the Delaware Association of Realtors, presided at the meeting held last Saturday afternoon, May 7, at the home of the regent, Mrs. David R. Eastburn, Sr., Red Mill Road.

VARIETY SHOWER TO HONOR MRS. INSINGA

Mrs. James Insinga of Brookland Terrace, was honored at a variety shower last Saturday night given by her sister, Mrs. Walter Hopkins of Hockessin, and her cousin, Miss Mary Ella Arnold of Limestone Road.

NOV. 5, SUPPER DATE FOR CHRISTIANA

The turkey supper date of Saturday, November 5, was chosen by the members of the Willing Workers Society of the Head of Christiana Church at the May meeting on Tuesday evening of this week held at the home of Mr. and Mrs. George Stoops, near Centowtown.

KINGSWOOD CIRCLE MEETINGS SCHEDULED

The Circle meetings of the WSCS of the Kingswood of Brookside Methodist Church will meet as follows: Circle Eve with Mrs. Freida Koty as leader meets at the home of Mrs. Rose Hoadmiller, 44 Kensington Lane, Monday, May 26, at 8 o'clock.

BAKE AND FOOD SALE GLASGOW CLUB FRIDAY

The Glasgow Home Demonstration Club will sponsor a bake and food sale on Friday, May 13 in front of Abbott's Shoe Repair Shop.

CALENDAR

Friday, May 13—10 a.m.—Glasgow H. D. bake sale, Abbott's.
Saturday, May 14—10 a.m.—Union 4-H club bake, Lake's store, Hockessin.
5 p.m.—Brookside H.D. club bake, 37 Chaucer Drive.
8 p.m.—Christina Presbyterian Church chicken salad supper, Fire Hall.
Sunday, May 15—10 a.m.—Match shoot, Willow Gun Club.
4 p.m.—Band concert, U. of Del. Library.
8 p.m.—White Oak 4-H club vesper service, Hockessin Friends Meeting House.
Tuesday, May 17—9:30 a.m.—Salem H.D. club trip to meet at Salem M. E. Church.
6 p.m.—Helping Hands Circle Banquet, Ebenezer church.
8 p.m.—Sunset Lake Needlework Guild, home of Mrs. T. K. Nowell.

RURAL LIFE SUNDAY OBSERVED BY 4-H

The Y's Owl 4-H club members will observe Rural Life Sunday on May 15 by attending Lower Brandywine Presbyterian Church at the 10:45 a.m. service.

BIBLE CLASS MEETS FOR SUPPER MAY 17

The Ladies Bible Class of the Newark Methodist Church will meet in the dining room of the church for a covered dish supper on Tuesday evening, May 17, at 6 p.m. to which members may invite a guest.

PERSONALS

Miss E. Ann Wooten and Mrs. S. Winfield Smith spent last week-end as guests of Miss Diane J. Smith, a student at Skidmore College, Saratoga Springs, N.Y.

Mrs. J. P. Cann of Orchard Road has been a recent guest at the Chalfont-Haddon Hall, Atlantic City, N.J.

Mrs. Gordon Godbey of 28 West Delaware Avenue is a patient at Johns Hopkins Hospital, Baltimore, where she will be for approximately another week.

Airman second class Burton C. Weber, son of Mr. and Mrs. Robert G. Weber of Chestnut Hill Road, who recently returned from a year's stay in Greenland is now stationed at Forbes Air Force Base, Topeka, Kan., and will leave this month for Alaska.

Mrs. Orville Little received a silver pin from the Cancer Detection Center for giving fifty hours of service. Mrs. Little was given the pin at a luncheon held recently at the Hotel Rodney, Wilmington.

Mr. and Mrs. Lawrence Cann of Richmond, Virginia, are house guests of Mr. Cann's brother and sister-in-law, Mr. and Mrs. William F. Cann, 192 Orchard Road.

Mrs. Orville Little received a silver pin from the Cancer Detection Center for giving fifty hours of service. Mrs. Little was given the pin at a luncheon held recently at the Hotel Rodney, Wilmington.

Mr. and Mrs. George Phillips and daughters of Claymont spent Mother's Day with Mrs. Raymond Phillips, W. Delaware Avenue.

Mr. and Mrs. Robert Harrington visited Miss Viola Harrington and Mr. and Mrs. William Lupton at Chesapeake City, Md., on Sunday. (Continued on Page 12)

Plans July Wedding



The engagement of Miss Eileen M. Blundon of Christian Education at the Ave. and Mr. Charles Douglas Burge of Eurge is presently employed with a July wedding is planned. Miss Blundon has been director Fairfax.

A DAY AT THE ZOO FOR AUDENREID CLUB

The Audenreid Club held the regular monthly meeting on Tuesday evening of this week at the 4-H Hall in Glasgow and was preceded by a covered dish supper.

A trip to the Philadelphia Zoo has been planned for the children of the members for Sunday, June 12. Buses will leave 8:30 A.M. from Stiltz Bus Station in Newark.

The next meeting will be held at the home of Mr. and Mrs. Ernest Irwin with Mrs. Howard Perry assisting Mrs. Irwin as co-hostess.

Mrs. Edward Hall of Philadelphia spent the past weekend with Mr. and Mrs. J. Harvey Dickey, 240 South College Ave.

Mr. and Mrs. John F. Rice of Harrisburg, Pa., were weekend guests of Mrs. Samuel Little and Mr. and Mrs. Orville Little, Elkton Road.

Mr. and Mrs. George Phillips and daughters of Claymont spent Mother's Day with Mrs. Raymond Phillips, W. Delaware Avenue.

Mr. and Mrs. Robert Harrington visited Miss Viola Harrington and Mr. and Mrs. William Lupton at Chesapeake City, Md., on Sunday. (Continued on Page 12)

BAKE SALE SATURDAY IN BROOKSIDE

The Brookside Home Demonstration Club will hold a bake sale at 37 Chaucer Drive, Brookside Park, on Saturday, May 14, starting at 10 a.m.

CLASSIFIED

Found
FOUND—A BETTER WAY TO WASH your clothes. Use a Frigidaire Automatic Washer from Newark Electric Co., 130 E. Main Street. 4-15-11

Wanted
1000 RUGS TO CLEAN—Geo. F. Lane Phone 8-1535. 8-20-11
APARTMENT—By G.M. family, (3) children. Prefer ground floor of older home in Newark or nearby. Rent required about May 15. Phone 1-1646. 5-12-11

Child Care
CARE FOR CHILDREN IN MY HOME—Phone 8-1439. 5-5-11

Help Wanted
EXPERIENCED SALESWOMEN—Must have had experience supervising one or more departments. Apply to W. T. Grant Co. 2-1-11

WOMAN FOR PLANT EMPLOYMENT
Apply Newark Cleaners & Dyers, 176 E. Main St. Phone 8-1922. 4-21-11

SALES LADY
Damen's, 133 E. Main St. 5-12-11

FOR RESPONSIBLE WOMEN
To handle invisible mending of damaged apparel. If qualified can earn \$2.50 per hour. Spare time at home. We teach, furnish equipment and make 60¢ Ext. 10. 5-12-11

APPLICATIONS BEING ACCEPTED
For responsible positions in the new men, casulty, sales girls, Apply F. W. Woolworth Co., 9th & Market, Wilmington. See Mrs. McCrory. 5-12-11

MALE IBM TABULATOR OPERATORS
Experienced in operation and wiring of Type 402 or 407 tabulators and auxiliary equipment. Engineering Department, E. I. duPont de Nemours & Company, Louvers Building, Newark, Delaware. Phone collect or write to M. L. Miller, Newark 8-7111. Ext. 2250. 5-12-11

REGULAR MEETING OF LOCAL O. E. S.
The regular stated meeting of Newark Chapter, No. 10, O.E.S. will be held on Thursday evening, May 19, in the Masonic Temple at 8 o'clock.

Worthy Matron, Mrs. Eleanor Tyler and Worthy Patron, Dr. Charles Schultheiss will preside.

Men of the noblest dispositions think themselves happiest when others share their happiness with them. —William Duncan

RENTALS

NEAR HIGH SCHOOL
Six roomy 2nd floor apartment. Six rooms and bath, in fine home, excellent condition. Heat and water furnished. Garden and flower space. Large detached. \$90.00 per month lease.

WEST PARK PLACE
New home, very attractive, \$115 per month. Lease.

WINSLOW ROAD
Beautiful home, furnished, 2-car garage. \$150 per month. Lease.

LAWSON STARCHER
Phone 8-6510

CLASSIFIED

Help Wanted

SECRETARY Y.M.C.A. — 66 E. Main St. Newark 8-20 to 5 p.m. 5 day week. 5-12-11

FEMALE STENOGRAPHERS and Typewriters
Experienced preferred. Engineering Department, E. I. duPont de Nemours & Company, Louvers Building, Newark, Delaware. Phone collect or write to: M. L. Miller, Newark 8-7111. Ext. 2250. 5-12-11

FOUNTAIN GIRLS
With or without experience for our new modern fountain in Newark, Delaware. Positions open for manager and assistants. Also waitresses, we train you. Apply F. W. Woolworth, 9th & Market, Wilmington. See Mrs. McCrory. 5-12-11

SALESLADIES WANTED
Specialty Shop catering to exclusive client. Interested in experience in sales people. Write for particulars P.O. Box 60, Ext. 250. 5-12-11

LOCAL MEN TO DO ARTIFICIAL INSEMINATION
Using American Breeders Service Proved bulls. Part time ship in business. Have own training Service Inc. 7136 Wisconsin Ave., Bethesda 14, Md. 5-12-11

\$400 MONTHLY SPARE TIME
Refilling and collecting money from our five cent High Grade Nut machines in this area. No selling. To qualify for work you must have car, references, Devoting 6 hours a week to business, your end on percentage collections will net up to \$400 monthly with very good possibilities of taking over full time. Income increased accordingly. For interview, include phone in application. Write 200 Chestnut St. Phila. 7, Pa. 5-12-11

\$400 MONTHLY SPARE TIME
Refilling and collecting money from our five cent High Grade Nut machines in this area. No selling. To qualify for work you must have car, references, Devoting 6 hours a week to business, your end on percentage collections will net up to \$400 monthly with very good possibilities of taking over full time. Income increased accordingly. For interview, include phone in application. Write Box 60, Ext. 400. 5-12-11

Situation Wanted
ACCOUNTING, PAYROLLS, TAXES, Bookkeeping services. Phone 8-4164. 4-28-11

WASHINGS, IRONINGS & BAKING
At my home. Phone 8-1846. Pleasant Valley Road, Alberta Brown, Pick up and delivery. 5-12-11

AVAILABLE FOR CARPENTRY
Cabinets, maintenance and chaulfanning. Reasonable rates. Newark 8-6684. 11-11-11

CLASSIFIED

For Rent

1 & 2 BEDROOM HOMES IN FRIENDSHIP Heights, Elkton, Md. 1 bedroom \$145, 2 bedrooms \$200. Phone Elkton 3-34-11

BROOKSIDE MODERN 3-BEDROOM
ranch house \$300 per mo. Newark Real Estate & Ins. Co. Phone 8-8454. 5-17-11

APARTMENT
One unfurnished apt. Phone 8-2386. 5-12-11

APARTMENTS
Residential or office. Heat and hot water furnished. \$40.00 up. Phone Mrs. Eachus, 8-4391. 3-24-11

RESTRICTED SECOND FLOOR APT.
Main Street, 4 room, tile bath, large entrance hall. Heat & hot water, 1 or 2 adults. No pets. Phone 8-2201 after 5 P.M. 4-7-11

APARTMENT
3 room and bath, Sheafers, 75 E. Main St. 5-12-11

3-ROOM APARTMENT
Private entrance, private bath. Call at 55 Henry Street after 4 P.M. 5-12-11

GARAGE
East Main Street, Phone 8-2447 or 8-1931. 4-23-11

BUNGALOW
2 rooms, bath, ref., & range. Phone 8-6037 after 6:30. 5-12-11

APARTMENT
Modern, 2 room and bath, 1 mile from Newark. Phone 8-4737. 5-12-11

APARTMENT
2nd floor, City Water, 830 Oscar Elliott, Phone 8-8216. 5-12-11

ROOMS
Married couple preferred or single. 1304 Nottingham Road, Phone 8-3094. 5-12-11

APARTMENT
Private entrance, 2nd floor, 3 large rooms, storage space, gas stove and ref. Available May 1. Charles S. Corning, Phone 8-7209. 5-12-11

SINGLE GARAGE
(No storage). Phone 8-6275. 5-12-11

APARTMENT
3 rooms, bath, phone, stove, ref. heat & hot water. \$35 per mo. Available June 1. Phone 8-6527. 5-12-11

ROOM
Semi-private, bath, \$7.00. Phone 8-4096. 5-12-11

BUNGALOW
Large living room, kitchen comb, 2 bedrooms, tile bath, quiet street, near everything. Moderate rent. Phone 8-2588. 5-12-11

TWO 4-ROOM APARTMENTS
Furnished or unfurnished. Amco Service Station at Glasgow, Call Newark 8-1925. 5-12-11

USED TRAILERS AS LOW AS 10¢
DOWN. Briggs at Glasgow, Phone 8-1924. 5-12-11

AUTOMATIC WASHER
Frigidaire, all porcelain finish, live water action, Rapid spin, New low price \$59.95. Newark Electric, 180 E. Main. 1-20-11

FRIGIDAIRE WASHERS, RANGES
Refrigerators, Newark Electric, 180 E. Main Street, Phone 8-1155. 5-12-11

DESIRABLE BLDG. LOT
100x200. Suitable for ranch type or split level. Phone 8-3220. 5-12-11

RCA TELEVISION
Record players, radios, Newark Electric, 180 E. Main. 5-12-11

TOP SOIL, MUSHROOM SOIL
dirt, bank gravel, crushed stone, Amulet Driveways, Timko Bros., Inc. Phone 8-6271. 5-12-11

RELIGIOUS SUPPLIES
Bibles, books, pictures, music, novelties, Sunday School and Church supplies. Landy's 318 Delaware Circle, Phone 8-8641. 4-7-11

14' RUNABOUT & TRAILER
Fully equipped. Phone 8-6794. 4-14-11

MUSHROOM MANURE
Excellent for lawns and gardens. \$2.00 per ton. Delivered in 5 ton loads. Bay Phillips, Landenberg 2781. 4-21-11

LOTS—100x300 ft.
Located 2 1/2 miles from downtown Newark. Attractive setting. Phone Newark 8-7222. 5-12-11

VEGETABLE AND FLOWER PLANTS
Available now. 100 Kells Ave. 4-25-11

PLANTS
Vegetable or flowers. Antonio Civillo, Phone 8-1719, Salem Road, near Ogletown. 4-28-11

POWER MOWERS
4-Cycle 2 HP engines. Demonstrators available. Newark Electric Co., 180 E. Main St. 5-12-11

COCKER SPANIEL PUPPIES
— AKC Reg. Phone 8-1794. 5-12-11

HEAVY DUTY SIDE BAR MOWER
For Ford or Ferguson tractor. 1 yr. old. Phone 8-6417. 5-12-11

KENMORE WRINGER WASHER
— If in condition. Phone 8-2223 after 6 p.m. 5-5-11

PONTIAC CONVERTIBLE
— Cheap. Phone 8-7410. 5-5-11

HOUSE
Newark, owner transferred. 7 rooms, split level. New 3 bedrooms, chco, built-in oven, brick planter, place in large living room. Picture window. Fenced recreation room. Air temp heater. Radio garage, over lot. Phone 8-6006. 5-12-11

BING'S PASTRY SHOP

Among the great assortment of pastries for the weekend we will have these specials:

- LEMON-FILLED BUTTER CAKE
- BUTTERSCOTCH CONFECTION ROLLS (Sat.)
- BLUEBERRY MUFFINS
- LEMON CHIFFON PIES AND TARTS—Topped with Whipped Cream
- BANANA NUT BREAD

For your convenience we carry the excellent Shane Candies and Dolly Madison Aristocrat Ice Cream.

Phone 8-2226 and We'll Hold Your Order

THIS MONTH'S STYLE

CAREER GIRL by Phil Mazocco
NEWARK 8-6375

THE VOGUE
Hair Stylists

Your Choice of Styles by Top Designers from our Album
38 W. MAIN

Half A Million Is Lots Of Anything!

Especially prescriptions. That's why we have decided to hold a 500,000th prescription contest. Here's how it works: Sometime in May we will compound our 500,000th prescription after 99 years of serving Newark. The person who brings in the 500,000th prescription will receive a \$50 U.S. Saving Bond free.

Meantime, the wise thing to do is bring your prescription to us. The winner will be notified to pick up his prize bond at the store.

And Remember!
You can win a valuable door prize simply by visiting our store and filling out a coupon. These will be available throughout our 500,000th prescription contest. The door prize winners will be announced at the same time we award the savings bond.

RHODES DRUG STORE
Professional Pharmacists
C. EMERSON JOHNSON, Prop.
Opposite State Theatre, Newark, Del.
Phone 8-5581 — 8-2234 — Night Phone 8-1593

VERA



Rose Marie Reid
BRING YOU
JEWELS OF THE SEA

"Basquetti"—Ah, cherie... who else but Rose Marie Reid could give you such a shape! The elasti-chirred back holds you, hugs you... the pert bloomers and basque waist curve you cleverly. Do your figure a favor—come try it on today! \$11.95

You'll find this and other charmers from \$10.95 at

Vera
Quality and Fashion in Feminine Apparel
92 E. MAIN ST. NEWARK 8-7411
P.S. You are invited to use our Lay-Away Plan.

At Peggy Cronin's you'll find

Nelly Don
sun-towners

In MISSES' WOMEN'S and CUSTOM SIZES

Try them in our Elkton or Newark Shop.

NEWARK SHOP OPEN WEDNESDAY AND FRIDAY EVENINGS

Reduced for Clearance
DAYTIME DRESSES up to \$23\$7
EVENING DRESSES up to \$30\$15
TOPPERS and COATS10% to 20%

PEGGY CRONIN
FASHIONS
NEWARK, DEL. ELKTON, MD.

Christian Calling

By P. Jones, Correspondent
Phone New Castle 8-7413

Evening. The club's recent bake sale in Newark netted \$30. Plans were made for a hot-dog roast at the home of Carolyn Tweed, Harmon Road, on May 25.

President Walter Lynam will preside at the regular meeting of the Board of Trustees in the Church at 8 p.m. this evening.

Christiana Methodist Church
There will be no worship service this Sunday morning due to the meeting of the annual conference. Church school will be held as usual.

It is hoped that the old parsonage can be moved this week so that construction of the new brick parsonage can be started.

The meeting of the commission on education and the Methodist Workers, has been postponed until May 28.

Tonight's regular Thursday evening card party in the fire house, sponsored by the Ladies Auxiliary, is in charge of Mrs. Phyllis Thorp.

Delegates and alternates of the Auxiliary attended the county meeting at the Talleyville fire house Wednesday evening.

May 21 has been selected as the date for the spring festival sponsored by the auxiliary in the fire house. Starting at 4 p.m., the festivities will include amusements for the children, a refreshment stand, and cakes and fancywork for sale.

The Christiana Fire Company's annual drive for funds, under the direction of president Edward Laws and secretary Howard Haubein, will soon be concluded. All residents of this area who enjoy protection from this up-to-date organization are urged to cooperate generously.

Presbyterian Church
The Rev. J. Clever, chairman, announced committee chairman for the annual dinner and ham supper to be held at the Christiana Presbyterian Church on Saturday for the benefit of the fire house.

The Presbyterian Church, which is holding a card party in the fire house, will be in charge of the fancywork table and the cake table.

William M. Davis, publisher of the Christiana Post, will be in charge of the coffee, cream, and cake table.

Slack tickets, serving will be at 8 p.m. and tickets may be purchased at the door.

Mr. Clever, Jr., presided at the meeting of the Young Men's Society of the Christiana Church last Monday.

Yellowjackets will meet at home on Friday night to play against the team from the Christiana Church last Monday.

EXCLUSIVE
IN NEWARK
OWLE SILVER
AT
Minster & Son
Jewelry Since 1895

OPENING SOON
ark Shopping Center

GIFF NOWLAND
Builder
Phone Wilm. 2 5535

Dealing with customers we have found three things to be of paramount importance—

HONESTY — SINCERITY — COURTESY

Couple these with tailored workmanship and you have the foundation upon which our business is growing

GIFF NOWLAND

Sun Ray Drugs
To Open Soon
in
NEWARK SHOPPING CENTER

Employment Applications being Accepted for:

PHARMACISTS
COSMETICIANS
TOBACCO SALES CLERKS
STOCK MEN
FOUNTAIN WAITRESSES
FOUNTAIN MANAGER

Good Working Conditions—Many Benefits

APPLY MAY 17 - 18 - 19th
Between 10 A.M. - 3 P.M.

at
Sun Ray Drug Store
Newark Shopping Center
Main Street

YELLOWJACKET HIGHLIGHTS

By the Journalism Class

Vacationers

During Newark High's Easter vacation, many of the students enjoyed holiday trips.

A trip to Florida was shared by Libby Woolleyhan, her brother Jon, and Louise Lattoma, who took the trip with the Woolleyhan family.

Highlights of the trip consisted of visits to Miami, Naples, St. Augustine, and St. Petersburg. A two-day stay at Ocean Shore, Miami, allowed the group plenty of time for swimming and acquiring a Florida suntan.

Syble Crawford was another student to take advantage of the vacation to see the country as she journeyed with her family to Arkansas, Kentucky, and Illinois where she visited relatives.

Others who took vacation trips are: Joan and Carol Byram who had a visit to the northern part of the country where they spent five days in Detroit, and two days touring Canada; and Patsy and Doris Griffith enjoyed a three-day fishing venture in Northern Michigan.

Fred Chaffart had a three-day stay with friends in New Jersey. Millie Schofield traveled to Columbus, O., where she stayed with a girl friend. Visits to Pennsylvania were taken by Pat Seni, at Mt. Pleasant, and Roberta Hye, who went to Tamaqua.

A trip northward was made by Nancy Myers who visited with relatives at Niles, Mich.

—Bob Sharp
—Audrey Mayberry

Carl Ann Thorp
Carol Ann Thorp, a senior at Newark, born May 6, 1937 in the Wilmington General Hospital, came to us in the ninth grade from Christiana School, and is taking the academic course, planning to attend the University of Delaware and major in English.

"Thorp has blue eyes, light brown hair, stands 5'3", and weighs 119. She played forward on the intramural basketball team, is a member of Tri-Hi-Y, Girls' Leaders' Club, Girls' Chorus, A-Cappella Choir, and vice-president of 12-D home room.

Carol's list of favorites include June Allyson, actress; Marlon Brando, actor; "On the Waterfront," pizza pie, "A Good Man is Hard to Find," English and A-Cappella.

Her pet peeve is people who indulge in alcoholic beverages and she thinks going steady is fine as long as it is not serious.

"Thorp," whose hobbies are playing the piano and singing, spends her spare time riding around with the girls. Her secret ambition is to head the English department in Newark High School. Ten years from now she plans to have full charge of Mr. Justin's classes—following his retirement.

—Carolyn Chalmers

Carolyn Virginia Chalmers
Better known as "Chilli," Carolyn was born at Flower Hospital in Newark on Sept. 29, 1937.

This hazel-eyed, dark-haired senior stands 5'5½" and weighs 110 pounds. She has the secret ambition of gaining 20 pounds so that she will be as fat as "Nutty" is. In ten years "Chilli" plans to be married and bringing up her first set of twins.

As captain of the hockey team, Carolyn played left halfback, and on the basketball team she played right forward. An active participant in many activities, she is treasurer of the Beta Tri-Hi-Y, secretary of her homeroom, and a member of "Buzz" and Leaders' Club. When

WE MAKE YOUR LAWN a Showplace
FOR LESS THAN YOU CAN DO IT YOURSELF

Let Us Fertilize for You With Revolutionary **Super Lawn LIQUID FERTILIZER**

Results Within 24 Hours!
Richer and Healthier Lawns!
Odorless, Will Not Burn!

SAVE WORK, TIME AND MONEY AND HAVE A "SUPER-LAWN."

BOULDEN BROS.
COAL — FUEL OIL — KEROSENE
BARKSDALE ROAD
NEWARK, DEL.
PHONE 8-1303

Newark New Century Club Women Attend Convention

Representing the Newark New Century Club at the State Federation of Women's Club convention at Laurel, Del., last Thursday and Friday were Mrs. Russell L. Hardy, Mrs. E. B. Milburn, Jr., Mrs. Daniel Stoll and Mrs. E. Vernon Lewis.

Thurston B. Morton, Ass't Secretary of State, was the principal speaker at the Thursday night banquet attended by Gov. J. Caleb Doggs, Senator and Mrs. J. Allen Frear, Jr., and Dr. and Mrs. John A. Perkins.

Mrs. Wm. O. White and Mrs. R. O. Bauman of the Newark club, attended the Thursday morning board meeting, and the Friday afternoon session.

asked her opinion of going steady "Chilli" quickly replied, "Not in your senior year!"

Along the celebrity line, she prefers Esther Williams, Tony Curtis and Eddie Fsher. She enjoyed the movie "Easy to Love" and likes to listen to the song "Sincerely."

"Chilli" could eat spinach any old time, but she can't stand spoiled boys. In her spare time she likes to ride around and live it up.

An academic student, Carolyn plans to take elementary education at the University of Delaware. "All the fun I had with all the kids," is what she will remember most about Newark after she graduates.

—Kathy Lanning

Patsy Wuestenhagen
"I will always remember the friends I made at Newark," said Patsy Wuestenhagen in an interview in March on the day she left Newark for Dover High School.

Patsy, a junior, attended schools in Massachusetts, Maine, and Pennsylvania before coming to Newark High last September.

She has brown eyes and light brown hair, is 5'5" and weighs—? (that's a secret).

While at NHS, Patsy was a member of BUZZ and dramatics class. In her free time, she reads, jitters, and teaches her parakeet to talk.

Esther Williams, Bing Crosby, all jazz singers, "Sincerely," and food of all kind rate tops in her book, while she doesn't care for people who try to act older than they are.

"Going steady is all right, if you don't move too much," is Patsy's comment in that area.

Patsy plans to go on to school for training in medical technology after finishing high school.

—Norma Gray

Wm. B. Hitchens To Speak Sunday At Local Church

The Rev. William B. Hitchens, minister of the Ewell-St. Paul Methodist Church in Clayton, Del., will be the guest speaker at the Newark Methodist Church next Sunday at the 9:30 and 11 a.m. worship services.

Mr. Hitchens, who is attending sessions of the Peninsular Annual Conference this week in Wilmington, is a native Delawarean, and a graduate of the University of Delaware and of Westminster Theological Seminary.

He served with the army in the Southwest Pacific, and also attended the University of Virginia law school. Before being appointed to Clayton, he was minister of the Methodist Church in Felton, Delaware.

The Clayton church is the result of two Methodist churches—Ewell's and St. Paul's united, with one Methodist church now serving the community.

Dr. John J. Bunting, Jr., pastor, will officiate at the Sunday services.

Pennsylvania Youth Wins Honor Day Essay Contest

A Pennsylvania youth, enrolled in the agricultural school, University of Delaware, won the top award in the essay contest sponsored by the Delaware State Highway Commission to determine the contribution of Delaware Memorial Bridge and the highway system to the state's agricultural economy.

The winner was Ralph A. Baker, Lenoirville, Pa., who received a check for \$170 at Honors Day exercises last week.

Fear Cites Controversy Over Bricker Amendment

One of last year's most controversial pieces of legislation is again receiving the attention of Congress and according to United States Senator J. Allen Frear, the division of public opinion over its merits is just as strong as ever.

The issue referred to by the Delaware Senator is Senate Joint Resolution No. 1, otherwise known as the Bricker Amendment. This bill, offered as an amendment to the Constitution is designed to protect the nation against possible adverse effects from international treaties or executive agreements.

A leader is best when people barely know that he exists.

Dorothea Kakavas Named Saturday Dance Chairman

Dorothea Kakavas has been chosen chairman of the Newark High School Saturday Night Dance Committee for next year.

Other newcomers on the committee include Ray Klipsky, Helen Cochran, Joe Marvel, and Rosanne McMullen.

Gail Kauffman, chairman; Bob Gore, Burt Chase, and Norma Gray are members of the dance committee who will graduate in June.

New Members Join Church At St. Paul's On Sunday

Eleven adults and 19 children were admitted as members of St. Paul's Lutheran Church by letters of transfer at last Sunday morning's service.

This brings the membership to 218 confirmed members and 136 baptized but not confirmed, for a total of 354.

The Rev. Howard S. Huges, pastor, is conducting an adult instruction class for another group to be received as members on June 5.

Enjoy A Day at Uncle Roy's Beautiful

SUNSET PARK
(On U.S. Route 1, Between West Grove and Oxford, Pa.)
SUNDAY, MAY 15th

CARL STORY
& Rambling Mountaineers
From WNOX, Knoxville, Tenn.

TEX & FRANK DANIELS
and the
Lazy H Ranch Gang
From WBMD, and
T.V. WAMM Chan. 13, Baltimore

CURT HINSON and Sunset Tru-badors
With Doris Jean
Roy Perky
Pauline and Charles
Pennsylvania Slim
Chic Stripling
Great Dancer and Comedian

Wild Bill Price
From WCOJ, Coatesville,
Master of Ceremonies

Tune in WASA, Fri. 6:15 & Sat. 10:15 a.m., for Sunset programs.
1st Show 1 p.m.

—Cash Gate Prizes—

BRAND NEW 1955 Fully Automatic Frigidaire Washer

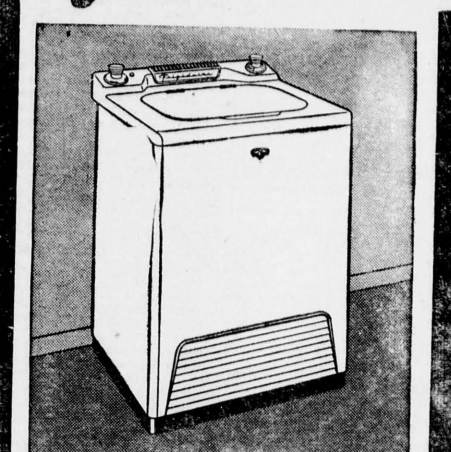

- NOT FLOOR MODELS
- NOT DEMONSTRATORS
- NOT REBUILT MODELS
- NOT LAST YEAR'S STOCK
- BUT NEW 1955 MODELS

A deluxe model with lifetime Porcelain—Where it counts most!

\$199.95 With Old Washer
NEWARK ELECTRIC
180 E. MAIN ST. NEWARK, DEL.

IT'S ALL BUICK

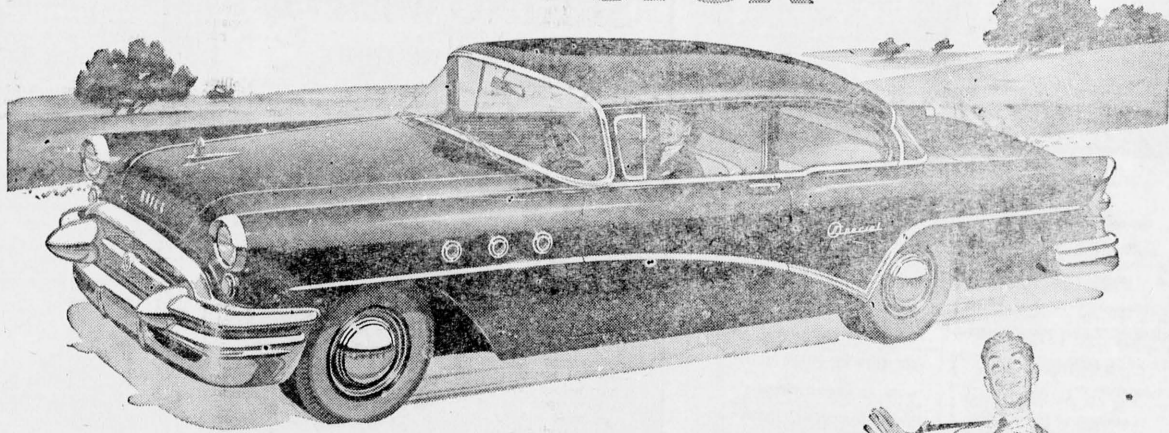

-AND ALL YOURS

for only **\$2319⁸⁸** * delivered locally!

You certainly can throw out your chest and call this Buick yours.

Because—as comparison shows—the dollar difference between this brawny beauty and the well-known smaller cars is virtually erased.

So if you've been thinking a Buick was out of reach—let yourself go. You can afford a Buick if you can afford any new car—and the price we show here proves it.

Buick Sales Soaring To New Highs

That's a major reason for the phenomenal success of Buick today. So much so, that production and sales are hitting new peaks to move Buick more firmly into the tight circle of America's best sellers.

And a companion reason for this soaring popularity is Buick's full line of cars to give you a choice in any price class—the bedrock-priced SPECIAL, the high-powered CENTURY, the extra-roomy SUPER, and the custom-built ROADMASTER.

But pure and simple, it's all the car

you get for your money that's winning so many new owners to Buick.

It's the extra pride you feel, the extra room you enjoy, the extra comfort you get, the extra safety you sense—from Buick styling, Buick size, Buick ride-engineering, Buick solidity of structure.

It's the extra lift and snap and ginger you get from Buick high-compression V8 power—and the fun and thrill of bossing such eager might.

As we said—if you can afford any new car, you can afford a Buick—even with the spectacular performance of Variable Pitch Dynaflo™ at modest extra cost.

So why settle for anything less than a Buick? Drop in on us, take the wheel, press that pedal, and see for yourself what a whale of an automobile—and a whale of a buy—today's Buick really is.

†Dynaflo Drive is standard on Roadmaster, optional at extra cost on other Series

*2-door, 6-passenger Buick SPECIAL Sedan, Model 49, illustrated. Optional equipment, accessories, state and local taxes, if any, additional. Prices may vary slightly in adjoining communities. Even the factory-installed extras you may want are bargains, such as: Heater & Defroster—\$81.70; Radio & Antenna—\$92.50.

DID YOU KNOW—

- ★ —that the Buick SPECIAL is priced below any other car of 183 horsepower and 122-inch wheelbase?
- ★ —that the Buick SPECIAL is priced below some models of the three well-known smaller cars?
- ★ —that the Buick SPECIAL includes as standard equipment at no extra cost a long list of items usually charged for as "extras" by other cars—items such as direction signals, automatic lighting of glove compartment, variable speed windshield wipers with vacuum booster, and so on?
- ★ —that the Buick SPECIAL gives you more pounds of automobile than any other car at its low price?

Thrill of the year is Buick

—★ ALISON BERLE STARS FOR BUICK—See the Buick-Berle Show Alternate Tuesday Evenings

WM. H. PORTER, INC.

164 E. MAIN STREET
CLEVELAND AVE. AT CAPITOL TRAIL

WHEN BETTER AUTOMOBILES ARE BUILT BUICK WILL BUILD THEM

PHONE 8-8741 or 8-8742

Capitol Trail News

Marjorie M. Bishop, Correspondent
Phone 8-6318
1501 Capitol Trail

Mr. and Mrs. Alfred Deck, Sr., old Capitol Trail, spent Mother's Day with their son, Alfred, Jr., at the Fork Union Military Academy, Va.

Mr. and Mrs. R. T. Frothingham and family, of Arlington, Va., were weekend guests of Mrs. Frothingham's sister, Mrs. Elmer Gallagher, Capitol Trail. They enjoyed a family reunion with the Gallagher's daughter, Mrs. Bailey Wheeler and small son left for Seattle, Wash., today.

Mrs. Miller Darrell, Capitol Trail, spent Mother's Day with her daughter, Mrs. Clarence MacNeal, in Carney's Point, N.J.

Mrs. David Eastburn, Red Mill Road, was hostess to members of the Cooch's Bridge chapter of the DAR last Saturday.

Miss Grace Miller, Roseville Park, spent the past weekend at Camp Tockwoh, on a camping trip with the Tri-Hi-Y group from Newark.

Nancy, daughter of Mr. and Mrs. Fred Ferguson, Possum Park Road, has recovered from an attack of scarletina.

White Clay Creek

Mother's Day was observed at White Clay Church last Sunday, with appropriate services. Worship in the adult school session was conducted by Frank Butterworth, assistant superintendent.

In the 11 a.m. service the choir sang "God Be With You Mother," with a solo by Mrs. Paul Peach. The Rev. James Bishop brought a message on "The Gospel of the Family."

Four mothers served as ushers—Mrs. David Eastburn, Mrs. Warren Lamborn, Mrs. Thomas Davis, Mrs. Harold Stanley.

White Clay Fellowship

At the May meeting of the White Clay Fellowship last week, it was voted to invite members of the Young Adult Class to unite with the fellowship for their annual picnic in July.

Paul Peach, program chairman, showed colored slides taken on a recent visit to California. Mrs. Peach accompanied her husband on the trip.

Women's Association

The spring family night program, sponsored by the Women's Association, was held last Thursday, under the direction of the Afternoon Circle. Mrs. Atwood Johnston was in charge of supper arrangements.

Mrs. Miller Darrell led devotions, with Mrs. Lewis Springer, pianist. Miss Cynthia Harmon, of Hockessin, played two piano solos, and Sara Evans was program chairman.

Carlisle Simmons, executive secretary of Goodwill Industries, showed colored slides and gave a talk about the work of his organization, particularly the aid and encouragement given to handicapped people.

Forty handicapped people, employed at the Goodwill Industries, are earning \$1100 in weekly wages.

The May meeting of the Evening Circle will be held next Tuesday, at 8 p.m. The program will be in charge of Mrs. Lewis Springer, who will give a review of the Book of Hebrews.

All women interested in working on projects for the fall bazaar are to meet at church on Wednesday at 9:30 a.m.

Westminster Fellowship

Members of the Westminster Fellowship attending the May Fellowship luncheon held last Friday at the Newark Methodist Church included Mrs. Thomas Davis, Mrs. David Anderson, Jr., Mrs. Lewis Springer, Mrs. James Bishop, Mrs. Manlove McMullen.

In the business meeting following the luncheon, Mrs. William T. Gray, Jr., was installed as the new president of the United Church Women of Newark. Mrs. F. W. Johns, Jr., retiring president, presided.

The high point of the meeting was an address by Mrs. Paul F. Turner, state president, who gave a report of the national meeting.

Westminster Fellowship

William Peach met with the district officers of the Presbytery Westminster Fellowship organization, in Dover, last Sunday.

RECOMMENDED BY

GREETERS, INC.

Newcomer—Welcoming Service

GREETERS recommends only dependable firms.
In these stores you can buy with confidence.

THESE ARE THE COMMUNITY-MINDED
FIRMS WHO DISPLAY IT

BING'S PAstry SHOP
Baked Goods
BOULDEN BROS.
Fuel Oil
WILLIAM B. BRIDGEWATER
Jewelry
EQUITABLE SECURITY TRUST CO.
(Coming to Newark)
H. FEINBERG FURNITURE CO.
Furniture

MURRAY'S TOGGERY
Men's Wear
NEIGHBORS PHARMACY
Drugs
NEWARK ELECTRIC CO.
Electric Appliances
WILLIAM H. PORTER, INC.
Chevrolet-Buicks
RICHARDS DAIRY
Dairy Products

Cooch's Bridge and Glasgow

Mildred Ludwig, Correspondent
Phone 8-8496

Mr. and Mrs. Leonard Bacon of Iron Hill will entertain members of their immediate families Sunday, following the christening of their infant son, Leonard Michael, at St. John's R.C. Church. The baby, born April 23 at the St. Francis Hospital, tipped the scales at 7 lbs., 11 oz.

The baby's godparents are Francis Bacon of Baltimore, uncle, and Miss Marie McHugh of New Castle, an aunt.

Jurors summoned to serve for the Superior Court term opening Monday were James F. Beckley of Salem Church Rd., Mrs. Sally Day-ett of Glasgow, and Paul Reynier of Chestnut Hill Estates—all to serve as petit jurors. The additional juror called locally was Howard Hoyt of Kensington Lane. David Abercrombie was summoned as a capital juror, to report May 23.

There will be no church or Sunday school services this Sunday at the Glasgow M.E. Church, due to the annual conference, in Wilmington. Mrs. Bessie Conner is serving as an alternate for the Glasgow-Red Lion church.

Pleasant Valley

The Pleasant Valley home demonstration club held a meeting recently at Ott's Chapel, highlighted by a talk on "Herbs" by Mrs. Harry Howell and Mrs. Stephen Williams. Several club members journeyed to the Longwood Gardens on Tuesday.

The monthly covered dish supper was held in the Glasgow 4-H clubhouse by the Audenred Community club. By-laws changes were discussed and plans for the trip to the Philadelphia zoo were completed.

Vacation Bible School at Ott's Chapel is scheduled for June 20 through July 1. Children's Day will be held Sunday, June 5.

Sunday School at the Pender Presbyterian Church will be at 10 a.m. for the rest of the summer. There will be no regular morning church service this Sunday; the 24th anniversary of the church will be observed at 2:30 p.m. The speaker will be Rev. James Armstrong of the Greenhill Presbyterian church.

The Pender Church will have a new pastor, beginning June 5. Rev. George Walker, a seminary student at Princeton and assistant pastor at West Presbyterian church, will be a joint effort of the two Glasgow churches and will be held in the Presbyterian church.

Any youngster wishing a Japanese pen pal may call "Buddy" Coleman, 8-6561. Buddy has 18 teen-age correspondents from many different sections of Japan. The pen-pals write in English too. Young Coleman, has recently joined the Delaware Air National Guard, and after graduation from Newark High in June will begin training in California.

LETTERS TESTAMENTARY

Estate of John T. Ratledge Deceased. Notice is hereby given that Letters Testamentary upon the Estate of John T. Ratledge late of New Castle Hundred, deceased, were duly granted unto Gertrude E. Ratledge on the Twentieth day of April A.D. 1955 and all persons indebted to the said deceased are requested to make payments to the Executor without delay, and all persons having demands against the deceased are required to exhibit and present the same duly probated to the said Executor on or before the Twentieth day of April A.D. 1956 or abide by the law in this behalf.

Address: Gertrude E. Ratledge, Bear, Delaware.
Gertrude E. Ratledge, Executrix

Recreation Ass'n

(Continued from page 1)

It was decided to continue present activities and maintain office and storage space in the building, but to initiate a search for a more suitable location for a recreation building.

The Sea Scouts and Jr. Achievement clubs are using the building as headquarters for their activities. Linden Hall is leased from the Chrysler Corporation by the Newark Recreation Association.

Stanley E. Francis, executive director, stated that personnel for the summer leisure time program is under consideration, and full time employment plans are being worked out. The summer program staff will be secured by mid-June.

It is anticipated that in addition to the 1954 program, activities will be carried on at the West Park Place School and a church softball league will be formed.

The 1955 summer swim program with the cooperation of the YMCA will again be carried on at the University of Delaware women's pool, from June 27-July 29. This instructional swim program is open to all children in the Newark area meeting health and age requirements.

Dewitt Smith, YMCA Secretary, and Mr. Francis will be responsible for the program and will serve as the instructors.

John Eldridge reported that the road to the recreation picnic and day camp area has been repaired as a cooperative venture of the YMCA and the Recreation Association.

Warren Eastburn, of Henry Eastburn and Son, contributed the bulldozer and the operator donated his time.

respondents from all walks of life and from many different sections of Japan. The pen-pals write in English too. Young Coleman, has recently joined the Delaware Air National Guard, and after graduation from Newark High in June will begin training in California.

LETTERS TESTAMENTARY
Estate of John T. Ratledge Deceased. Notice is hereby given that Letters Testamentary upon the Estate of John T. Ratledge late of New Castle Hundred, deceased, were duly granted unto Gertrude E. Ratledge on the Twentieth day of April A.D. 1955 and all persons indebted to the said deceased are requested to make payments to the Executor without delay, and all persons having demands against the deceased are required to exhibit and present the same duly probated to the said Executor on or before the Twentieth day of April A.D. 1956 or abide by the law in this behalf.

Address: Gertrude E. Ratledge, Bear, Delaware.
Gertrude E. Ratledge, Executrix

LETTERS TESTAMENTARY
Estate of John T. Ratledge Deceased. Notice is hereby given that Letters Testamentary upon the Estate of John T. Ratledge late of New Castle Hundred, deceased, were duly granted unto Gertrude E. Ratledge on the Twentieth day of April A.D. 1955 and all persons indebted to the said deceased are requested to make payments to the Executor without delay, and all persons having demands against the deceased are required to exhibit and present the same duly probated to the said Executor on or before the Twentieth day of April A.D. 1956 or abide by the law in this behalf.

Address: Gertrude E. Ratledge, Bear, Delaware.
Gertrude E. Ratledge, Executrix

LETTERS TESTAMENTARY
Estate of John T. Ratledge Deceased. Notice is hereby given that Letters Testamentary upon the Estate of John T. Ratledge late of New Castle Hundred, deceased, were duly granted unto Gertrude E. Ratledge on the Twentieth day of April A.D. 1955 and all persons indebted to the said deceased are requested to make payments to the Executor without delay, and all persons having demands against the deceased are required to exhibit and present the same duly probated to the said Executor on or before the Twentieth day of April A.D. 1956 or abide by the law in this behalf.

Address: Gertrude E. Ratledge, Bear, Delaware.
Gertrude E. Ratledge, Executrix

LETTERS TESTAMENTARY
Estate of John T. Ratledge Deceased. Notice is hereby given that Letters Testamentary upon the Estate of John T. Ratledge late of New Castle Hundred, deceased, were duly granted unto Gertrude E. Ratledge on the Twentieth day of April A.D. 1955 and all persons indebted to the said deceased are requested to make payments to the Executor without delay, and all persons having demands against the deceased are required to exhibit and present the same duly probated to the said Executor on or before the Twentieth day of April A.D. 1956 or abide by the law in this behalf.

Address: Gertrude E. Ratledge, Bear, Delaware.
Gertrude E. Ratledge, Executrix

LETTERS TESTAMENTARY
Estate of John T. Ratledge Deceased. Notice is hereby given that Letters Testamentary upon the Estate of John T. Ratledge late of New Castle Hundred, deceased, were duly granted unto Gertrude E. Ratledge on the Twentieth day of April A.D. 1955 and all persons indebted to the said deceased are requested to make payments to the Executor without delay, and all persons having demands against the deceased are required to exhibit and present the same duly probated to the said Executor on or before the Twentieth day of April A.D. 1956 or abide by the law in this behalf.

Address: Gertrude E. Ratledge, Bear, Delaware.
Gertrude E. Ratledge, Executrix

LETTERS TESTAMENTARY
Estate of John T. Ratledge Deceased. Notice is hereby given that Letters Testamentary upon the Estate of John T. Ratledge late of New Castle Hundred, deceased, were duly granted unto Gertrude E. Ratledge on the Twentieth day of April A.D. 1955 and all persons indebted to the said deceased are requested to make payments to the Executor without delay, and all persons having demands against the deceased are required to exhibit and present the same duly probated to the said Executor on or before the Twentieth day of April A.D. 1956 or abide by the law in this behalf.

Address: Gertrude E. Ratledge, Bear, Delaware.
Gertrude E. Ratledge, Executrix

LETTERS TESTAMENTARY
Estate of John T. Ratledge Deceased. Notice is hereby given that Letters Testamentary upon the Estate of John T. Ratledge late of New Castle Hundred, deceased, were duly granted unto Gertrude E. Ratledge on the Twentieth day of April A.D. 1955 and all persons indebted to the said deceased are requested to make payments to the Executor without delay, and all persons having demands against the deceased are required to exhibit and present the same duly probated to the said Executor on or before the Twentieth day of April A.D. 1956 or abide by the law in this behalf.

Address: Gertrude E. Ratledge, Bear, Delaware.
Gertrude E. Ratledge, Executrix

LETTERS TESTAMENTARY
Estate of John T. Ratledge Deceased. Notice is hereby given that Letters Testamentary upon the Estate of John T. Ratledge late of New Castle Hundred, deceased, were duly granted unto Gertrude E. Ratledge on the Twentieth day of April A.D. 1955 and all persons indebted to the said deceased are requested to make payments to the Executor without delay, and all persons having demands against the deceased are required to exhibit and present the same duly probated to the said Executor on or before the Twentieth day of April A.D. 1956 or abide by the law in this behalf.

Address: Gertrude E. Ratledge, Bear, Delaware.
Gertrude E. Ratledge, Executrix

LETTERS TESTAMENTARY
Estate of John T. Ratledge Deceased. Notice is hereby given that Letters Testamentary upon the Estate of John T. Ratledge late of New Castle Hundred, deceased, were duly granted unto Gertrude E. Ratledge on the Twentieth day of April A.D. 1955 and all persons indebted to the said deceased are requested to make payments to the Executor without delay, and all persons having demands against the deceased are required to exhibit and present the same duly probated to the said Executor on or before the Twentieth day of April A.D. 1956 or abide by the law in this behalf.

Address: Gertrude E. Ratledge, Bear, Delaware.
Gertrude E. Ratledge, Executrix

LETTERS TESTAMENTARY
Estate of John T. Ratledge Deceased. Notice is hereby given that Letters Testamentary upon the Estate of John T. Ratledge late of New Castle Hundred, deceased, were duly granted unto Gertrude E. Ratledge on the Twentieth day of April A.D. 1955 and all persons indebted to the said deceased are requested to make payments to the Executor without delay, and all persons having demands against the deceased are required to exhibit and present the same duly probated to the said Executor on or before the Twentieth day of April A.D. 1956 or abide by the law in this behalf.

Address: Gertrude E. Ratledge, Bear, Delaware.
Gertrude E. Ratledge, Executrix

LETTERS TESTAMENTARY
Estate of John T. Ratledge Deceased. Notice is hereby given that Letters Testamentary upon the Estate of John T. Ratledge late of New Castle Hundred, deceased, were duly granted unto Gertrude E. Ratledge on the Twentieth day of April A.D. 1955 and all persons indebted to the said deceased are requested to make payments to the Executor without delay, and all persons having demands against the deceased are required to exhibit and present the same duly probated to the said Executor on or before the Twentieth day of April A.D. 1956 or abide by the law in this behalf.

Address: Gertrude E. Ratledge, Bear, Delaware.
Gertrude E. Ratledge, Executrix

LETTERS TESTAMENTARY
Estate of John T. Ratledge Deceased. Notice is hereby given that Letters Testamentary upon the Estate of John T. Ratledge late of New Castle Hundred, deceased, were duly granted unto Gertrude E. Ratledge on the Twentieth day of April A.D. 1955 and all persons indebted to the said deceased are requested to make payments to the Executor without delay, and all persons having demands against the deceased are required to exhibit and present the same duly probated to the said Executor on or before the Twentieth day of April A.D. 1956 or abide by the law in this behalf.

Address: Gertrude E. Ratledge, Bear, Delaware.
Gertrude E. Ratledge, Executrix

LETTERS TESTAMENTARY
Estate of John T. Ratledge Deceased. Notice is hereby given that Letters Testamentary upon the Estate of John T. Ratledge late of New Castle Hundred, deceased, were duly granted unto Gertrude E. Ratledge on the Twentieth day of April A.D. 1955 and all persons indebted to the said deceased are requested to make payments to the Executor without delay, and all persons having demands against the deceased are required to exhibit and present the same duly probated to the said Executor on or before the Twentieth day of April A.D. 1956 or abide by the law in this behalf.

Address: Gertrude E. Ratledge, Bear, Delaware.
Gertrude E. Ratledge, Executrix

LETTERS TESTAMENTARY
Estate of John T. Ratledge Deceased. Notice is hereby given that Letters Testamentary upon the Estate of John T. Ratledge late of New Castle Hundred, deceased, were duly granted unto Gertrude E. Ratledge on the Twentieth day of April A.D. 1955 and all persons indebted to the said deceased are requested to make payments to the Executor without delay, and all persons having demands against the deceased are required to exhibit and present the same duly probated to the said Executor on or before the Twentieth day of April A.D. 1956 or abide by the law in this behalf.

Address: Gertrude E. Ratledge, Bear, Delaware.
Gertrude E. Ratledge, Executrix

LETTERS TESTAMENTARY
Estate of John T. Ratledge Deceased. Notice is hereby given that Letters Testamentary upon the Estate of John T. Ratledge late of New Castle Hundred, deceased, were duly granted unto Gertrude E. Ratledge on the Twentieth day of April A.D. 1955 and all persons indebted to the said deceased are requested to make payments to the Executor without delay, and all persons having demands against the deceased are required to exhibit and present the same duly probated to the said Executor on or before the Twentieth day of April A.D. 1956 or abide by the law in this behalf.

Address: Gertrude E. Ratledge, Bear, Delaware.
Gertrude E. Ratledge, Executrix

LETTERS TESTAMENTARY
Estate of John T. Ratledge Deceased. Notice is hereby given that Letters Testamentary upon the Estate of John T. Ratledge late of New Castle Hundred, deceased, were duly granted unto Gertrude E. Ratledge on the Twentieth day of April A.D. 1955 and all persons indebted to the said deceased are requested to make payments to the Executor without delay, and all persons having demands against the deceased are required to exhibit and present the same duly probated to the said Executor on or before the Twentieth day of April A.D. 1956 or abide by the law in this behalf.

Address: Gertrude E. Ratledge, Bear, Delaware.
Gertrude E. Ratledge, Executrix

LETTERS TESTAMENTARY
Estate of John T. Ratledge Deceased. Notice is hereby given that Letters Testamentary upon the Estate of John T. Ratledge late of New Castle Hundred, deceased, were duly granted unto Gertrude E. Ratledge on the Twentieth day of April A.D. 1955 and all persons indebted to the said deceased are requested to make payments to the Executor without delay, and all persons having demands against the deceased are required to exhibit and present the same duly probated to the said Executor on or before the Twentieth day of April A.D. 1956 or abide by the law in this behalf.

Address: Gertrude E. Ratledge, Bear, Delaware.
Gertrude E. Ratledge, Executrix

LETTERS TESTAMENTARY
Estate of John T. Ratledge Deceased. Notice is hereby given that Letters Testamentary upon the Estate of John T. Ratledge late of New Castle Hundred, deceased, were duly granted unto Gertrude E. Ratledge on the Twentieth day of April A.D. 1955 and all persons indebted to the said deceased are requested to make payments to the Executor without delay, and all persons having demands against the deceased are required to exhibit and present the same duly probated to the said Executor on or before the Twentieth day of April A.D. 1956 or abide by the law in this behalf.

Address: Gertrude E. Ratledge, Bear, Delaware.
Gertrude E. Ratledge, Executrix

LETTERS TESTAMENTARY
Estate of John T. Ratledge Deceased. Notice is hereby given that Letters Testamentary upon the Estate of John T. Ratledge late of New Castle Hundred, deceased, were duly granted unto Gertrude E. Ratledge on the Twentieth day of April A.D. 1955 and all persons indebted to the said deceased are requested to make payments to the Executor without delay, and all persons having demands against the deceased are required to exhibit and present the same duly probated to the said Executor on or before the Twentieth day of April A.D. 1956 or abide by the law in this behalf.

Address: Gertrude E. Ratledge, Bear, Delaware.
Gertrude E. Ratledge, Executrix

LETTERS TESTAMENTARY
Estate of John T. Ratledge Deceased. Notice is hereby given that Letters Testamentary upon the Estate of John T. Ratledge late of New Castle Hundred, deceased, were duly granted unto Gertrude E. Ratledge on the Twentieth day of April A.D. 1955 and all persons indebted to the said deceased are requested to make payments to the Executor without delay, and all persons having demands against the deceased are required to exhibit and present the same duly probated to the said Executor on or before the Twentieth day of April A.D. 1956 or abide by the law in this behalf.

Address: Gertrude E. Ratledge, Bear, Delaware.
Gertrude E. Ratledge, Executrix

LETTERS TESTAMENTARY
Estate of John T. Ratledge Deceased. Notice is hereby given that Letters Testamentary upon the Estate of John T. Ratledge late of New Castle Hundred, deceased, were duly granted unto Gertrude E. Ratledge on the Twentieth day of April A.D. 1955 and all persons indebted to the said deceased are requested to make payments to the Executor without delay, and all persons having demands against the deceased are required to exhibit and present the same duly probated to the said Executor on or before the Twentieth day of April A.D. 1956 or abide by the law in this behalf.

Address: Gertrude E. Ratledge, Bear, Delaware.
Gertrude E. Ratledge, Executrix

LETTERS TESTAMENTARY
Estate of John T. Ratledge Deceased. Notice is hereby given that Letters Testamentary upon the Estate of John T. Ratledge late of New Castle Hundred, deceased, were duly granted unto Gertrude E. Ratledge on the Twentieth day of April A.D. 1955 and all persons indebted to the said deceased are requested to make payments to the Executor without delay, and all persons having demands against the deceased are required to exhibit and present the same duly probated to the said Executor on or before the Twentieth day of April A.D. 1956 or abide by the law in this behalf.

Address: Gertrude E. Ratledge, Bear, Delaware.
Gertrude E. Ratledge, Executrix

LETTERS TESTAMENTARY
Estate of John T. Ratledge Deceased. Notice is hereby given that Letters Testamentary upon the Estate of John T. Ratledge late of New Castle Hundred, deceased, were duly granted unto Gertrude E. Ratledge on the Twentieth day of April A.D. 1955 and all persons indebted to the said deceased are requested to make payments to the Executor without delay, and all persons having demands against the deceased are required to exhibit and present the same duly probated to the said Executor on or before the Twentieth day of April A.D. 1956 or abide by the law in this behalf.

Address: Gertrude E. Ratledge, Bear, Delaware.
Gertrude E. Ratledge, Executrix

LETTERS TESTAMENTARY
Estate of John T. Ratledge Deceased. Notice is hereby given that Letters Testamentary upon the Estate of John T. Ratledge late of New Castle Hundred, deceased, were duly granted unto Gertrude E. Ratledge on the Twentieth day of April A.D. 1955 and all persons indebted to the said deceased are requested to make payments to the Executor without delay, and all persons having demands against the deceased are required to exhibit and present the same duly probated to the said Executor on or before the Twentieth day of April A.D. 1956 or abide by the law in this behalf.

Address: Gertrude E. Ratledge, Bear, Delaware.
Gertrude E. Ratledge, Executrix

LETTERS TESTAMENTARY

Estate of Sarah A. Newell Deceased. Notice is hereby given that Letters Testamentary upon the Estate of Sarah A. Newell late of Wilmington Hundred, deceased, were duly granted unto John Davidson Newell on the Twentieth day of April A.D. 1955 and all persons indebted to the said deceased are requested to make payments to the Executor without delay, and all persons having demands against the deceased are required to exhibit and present the same duly probated to the said Executor on or before the Twentieth day of April A.D. 1956 or abide by the law in this behalf.

Address: Hastings, Lynch and Taylor, Attorneys-at-law, Continental American Building, Wilmington, Delaware.
John Davidson Newell, Executor

LETTERS TESTAMENTARY
Estate of Sarah A. Newell Deceased. Notice is hereby given that Letters Testamentary upon the Estate of Sarah A. Newell late of Wilmington Hundred, deceased, were duly granted unto John Davidson Newell on the Twentieth day of April A.D. 1955 and all persons indebted to the said deceased are requested to make payments to the Executor without delay, and all persons having demands against the deceased are required to exhibit and present the same duly probated to the said Executor on or before the Twentieth day of April A.D. 1956 or abide by the law in this behalf.

Address: Hastings, Lynch and Taylor, Attorneys-at-law, Continental American Building, Wilmington, Delaware.
John Davidson Newell, Executor

LETTERS TESTAMENTARY
Estate of Sarah A. Newell Deceased. Notice is hereby given that Letters Testamentary upon the Estate of Sarah A. Newell late of Wilmington Hundred, deceased, were duly granted unto John Davidson Newell on the Twentieth day of April A.D. 1955 and all persons indebted to the said deceased are requested to make payments to the Executor without delay, and all persons having demands against the deceased are required to exhibit and present the same duly probated to the said Executor on or before the Twentieth day of April A.D. 1956 or abide by the law in this behalf.

Address: Hastings, Lynch and Taylor, Attorneys-at-law, Continental American Building, Wilmington, Delaware.
John Davidson Newell, Executor

LETTERS TESTAMENTARY
Estate of Sarah A. Newell Deceased. Notice is hereby given that Letters Testamentary upon the Estate of Sarah A. Newell late of Wilmington Hundred, deceased, were duly granted unto John Davidson Newell on the Twentieth day of April A.D. 1955 and all persons indebted to the said deceased are requested to make payments to the Executor without delay, and all persons having demands against the deceased are required to exhibit and present the same duly probated to the said Executor on or before the Twentieth day of April A.D. 1956 or abide by the law in this behalf.

Address: Hastings, Lynch and Taylor, Attorneys-at-law, Continental American Building, Wilmington, Delaware.
John Davidson Newell, Executor

LETTERS TESTAMENTARY
Estate of Sarah A. Newell Deceased. Notice is hereby given that Letters Testamentary upon the Estate of Sarah A. Newell late of Wilmington Hundred, deceased, were duly granted unto John Davidson Newell on the Twentieth day of April A.D. 1955 and all persons indebted to the said deceased are requested to make payments to the Executor without delay, and all persons having demands against the deceased are required to exhibit and present the same duly probated to the said Executor on or before the Twentieth day of April A.D. 1956 or abide by the law in this behalf.

Address: Hastings, Lynch and Taylor, Attorneys-at-law, Continental American Building, Wilmington, Delaware.
John Davidson Newell, Executor

LETTERS TESTAMENTARY
Estate of Sarah A. Newell Deceased. Notice is hereby given that Letters Testamentary upon the Estate of Sarah A. Newell late of Wilmington Hundred, deceased, were duly granted unto John Davidson Newell on the Twentieth day of April A.D. 1955 and all persons indebted to the said deceased are requested to make payments to the Executor without delay, and all persons having demands against the deceased are required to exhibit and present the same duly probated to the said Executor on or before the Twentieth day of April A.D. 1956 or abide by the law in this behalf.

Address: Hastings, Lynch and Taylor, Attorneys-at-law, Continental American Building, Wilmington, Delaware.
John Davidson Newell, Executor

LETTERS TESTAMENTARY
Estate of Sarah A. Newell Deceased. Notice is hereby given that Letters Testamentary upon the Estate of Sarah A. Newell late of Wilmington Hundred, deceased, were duly granted unto John Davidson Newell on the Twentieth day of April A.D. 1955 and all persons indebted to the said deceased are requested to make payments to the Executor without delay, and all persons having demands against the deceased are required to exhibit and present the same duly probated to the said Executor on or before the Twentieth day of April A.D. 1956 or abide by the law in this behalf.

Address: Hastings, Lynch and Taylor, Attorneys-at-law, Continental American Building, Wilmington, Delaware.
John Davidson Newell, Executor

LETTERS TESTAMENTARY
Estate of Sarah A. Newell Deceased. Notice is hereby given that Letters Testamentary upon the Estate of Sarah A. Newell late of Wilmington Hundred, deceased, were duly granted unto John Davidson Newell on the Twentieth day of April A.D. 1955 and all persons indebted to the said deceased are requested to make payments to the Executor without delay, and all persons having demands against the deceased are required to exhibit and present the same duly probated to the said Executor on or before the Twentieth day of April A.D. 1956 or abide by the law in this behalf.

Address: Hastings, Lynch and Taylor, Attorneys-at-law, Continental American Building, Wilmington, Delaware.
John Davidson Newell, Executor

LETTERS TESTAMENTARY
Estate of Sarah A. Newell Deceased. Notice is hereby given that Letters Testamentary upon the Estate of Sarah A. Newell late of Wilmington Hundred, deceased, were duly granted unto John Davidson Newell on the Twentieth day of April A.D. 1955 and all persons indebted to the said deceased are requested to make payments to the Executor without delay, and all persons having demands against the deceased are required to exhibit and present the same duly probated to the said Executor on or before the Twentieth day of April A.D. 1956 or abide by the law in this behalf.

Address: Hastings, Lynch and Taylor, Attorneys-at-law, Continental American Building, Wilmington, Delaware.
John Davidson Newell, Executor

LETTERS TESTAMENTARY
Estate of Sarah A. Newell Deceased. Notice is hereby given that Letters Testamentary upon the Estate of Sarah A. Newell late of Wilmington Hundred, deceased, were duly granted unto John Davidson Newell on the Twentieth day of April A.D. 1955 and all persons indebted to the said deceased are requested to make payments to the Executor without delay, and all persons having demands against the deceased are required to exhibit and present the same duly probated to the said Executor on or before the Twentieth day of April A.D. 1956 or abide by the law in this behalf.

Address: Hastings, Lynch and Taylor, Attorneys-at-law, Continental American Building, Wilmington, Delaware.
John Davidson Newell, Executor

Delaware Food Market Report

By Anne Holberton
Consumer Information Specialist

Meats and Poultry
Favorite picnic foods and barbecue and fryer supplies are expected to rise above 1954 levels during early summer. You may find more and more favorite prices for a free booklet showing just what you can have for your family or for a large picnic during warm weather.

Other economical meats this week are shoulder cuts of lamb, leg of lamb, pork loin roasts, picnic shoulder of pork, shoulder cuts of veal, ground beef, chuck roasts and beef veal and lamb stew meat.

Dairy Products
Seasonal increases in milk supplies mean that a big sales drive is being conducted on all dairy products. Look for special promotions on cottage cheese, so popular for warm weather salads, and take advantage of promotional price reductions as they appear on butter, cheese and other products. Do not expect large price changes, however, because milk production is down slightly from 1954 and consumption is higher.

Shad is still the most thrifty fresh fish in Delaware stores. Best buys in frozen seafood include cod, haddock, ocean perch, pollock and cod and perch fish sticks. Canned tuna prices are expected to strengthen as warmer weather approaches, although current prices are reasonable.

Fruits and Vegetables
Apple stocks are running over 30% above last year. Prices on Staygreen and Rome apples from nearby states are low, although most of these eastern apples have been discolored somewhat by scald, a disorder usually confined to the skin. Western Winesap apples are only moderately priced. Strawberries are still rather high in price even though shipments now are coming from points as close as Virginia. Rhubarb is in peak supply, selling at very attractive prices and permitting thrifty rhubarb pies, stews and sauces.

Yellow sweet corn prices have declined further. All types of green leafy vegetables are inexpensive on this week's market. Other good buys in vegetables include Texas onions, scallions, radishes, carrots and mushrooms. Early watermelons are arriving on the market at premium prices.

Jewish Community to Hold Cabaret-Style Dance Night

A cabaret-style Mid-May Mixer dance will be sponsored by the Newark Jewish Community on Saturday, from 8:30 to 12, at the Masonic Hall in Newark. Refreshments will be included in the donation charge and a feature of the evening will be a demonstration of Israeli dances. Albert Folkoff is dance chairman, assisted by Len Lupin and Morris Ross.

First Time In Newark
LENOX CHINA
EXCLUSIVE WITH
J. J. MINSTER & SON
Newark Shopping Center
OPENING SOON

ETTS. HICKMAN CO.
Real Estate
11 East Main Street
REALTORS
H. GIBBONS YOUNG
WILM. 8-2912

Floor Refinishing - Tile Setting
Spouting and Carpentry Repairs
Cabinet Making
PHONE 8-3757
JERRY KENNEDY
Brookside

Plumbing & Heating Supplies
Oil Burner Sales & Service
Automatic Gas & Electric
Hot Water Heaters
A. M. "Jack" Hadley
Phone 8-7611
82 E. Cleveland Ave.
"Plumbing Shop on Wheels"

Neighbors Pharmacy
At least we feel that our store is a neighborly, friendly place and so do many of our Newark friends. Accurate prescriptions, prompt and courteous service—a complete soda fountain, candies, patent medicines, toiletries—all are offered at

Bible Class Plans For Coffee Hour At St. Andrew's

The Young Adult Bible Class of St. Andrew's United Presbyterian Church of Brookside has announced plans for a regular coffee hour.

"This coming Sunday, and on the first Sunday of each month," said Lloyd Weatherly, class president, "all regular members and guests interested in becoming better acquainted with their neighbors are extended a cordial and sincere invitation to join us."

The coffee hour will be held in the fellowship hall in St. Andrew's at 9:15 a.m. and parents are encouraged to bring their children with them.

Mrs. Martin L. Lewis and Jim Stone will serve as hostesses and host for the initial coffee hour and have promised piping hot coffee with doughnuts.

The Rev. Edward C. Fish, pastor of St. Andrew's, and his family are taking the first two weeks of a well-earned vacation. He will return to the pulpit on June 29.

The guest minister next Sunday will be the Rev. Ralph L. Jamieson of Philadelphia.

Blue Hen Youths Plan National 4-H Sunday Fete

The Blue Hen 4-H Club will observe National 4-H Club Sunday on May 15, by holding a vespere service on the grounds of Longwood Gardens near Kennett Square, with Samuel Gwinn, State 4-H Club leader, as guest speaker.

Friends and parents of member are invited and everyone is to meet at the turnstile gate at 2:00 p.m. Arrangements have been made by the club for a guided tour of the gardens before the service.

Sandra Calhoun, Esther George, Jean Pearson, Edward Wilson, William Preston, and John Field will participate in the vespere service. On Saturday, at 1:15 p.m., members of the club will meet at the home of Mr. and Mrs. Edward C. Wilson to make corsages for the girls and boutonnières for the boys.

Brownies Honor Mothers At Party In Brookside

Brownie Troop 272 of Brookside, under the leadership of Mrs. William Cooke and Mrs. J. L. Hallett, held a mother's party at their regular meeting this afternoon.

The girls entertained their mothers with folk dances and a pantomime play, and presented them with flowers they made as one of their troop projects.

Yes!
PHILCO
FACTORY-SUPERVISED
SERVICEMEN
Repair all makes
all models of
TELEVISION
AND
RADIO
at
McCREA'S
Electronic Repair
715 LEHIGH ROAD
Newark, Del.
Phone NEWARK 8-3129

Exclusively new...
GYROMATIC by GIRARD PERREGAUX
FINE WATCHES SINCE 1791
The Gyromatic—latest and greatest advancement in self-winding watches. So sensitive, the slightest movement keeps it wound. So completely practical, it shrugs off shock and works under water. So ingeniously simple, you need never fear expensive repairs. See the new, thin and handsome Gyromatic.
*Reg. U.S. Pat. Off.
Gregg Jewelers
and Silversmiths
Credit - Cash - Lay-Away
178 E. Main St. Phone 8-2436

M & M Drive-In Cleaners
We Offer
FREE MOTHPROOFING
On All Garments
MARCH through JUNE
11 N. Chapel St. Elkton Rd. Pick-Up
PHONE 8-2249
"For Service That Is Honestly Good"
Call GROVER SURRATT Newark 8-2269
Hanby, Patterson & Schwartz, Inc.
(Associated with Worrall at Kennett)
45 East Main Street Newark
1001 Washington Street Wilmington

How Your Washington Representatives Voted On National Affairs Last Week

Here's how members of the Delaware congressional delegation voted on roll calls in the House and Senate last week:

In the Senate: Passed by a vote of 75 to 13 the bill extending the President's authority to enter into reciprocal trade agreements for three years. For—Frear (D); not voting—Williams (R).

Rejected, 9 to 82, an amendment to the reciprocal trade bill which would have repealed the pernit provision of the bill. Against—Williams (R).

Rejected, 13 to 73, an amendment which would have provided that no trade agreement would take effect until expiration of 90 days of congressional session of Congress, if either House or Senate did not disapprove the agreement during that period. Against—Frear; not voting—Williams.

Rejected, 21 to 67, an amendment which would have eliminated from the bill sections providing for Federal Traffic Commission authority to determine whether domestic industry was being injured by increased imports. Against—Frear; not voting—Williams.

In the House: Passed, 206 to 201, a measure restoring rigid 90 percent of parity supports on the six basic commodities. For—McDowell (D).

Rejected, 199 to 212, a motion to send the bill back to committee. Against—McDowell.

Rejected, 193 to 215, an amendment to remove peanuts from the list of basic commodities to be supported at 90 percent. Against—McDowell.

LETTERS TESTAMENTARY
Estate of Tobias Aro Deceased. Notice is hereby given that Letters Testamentary upon the Estate of Tobias Aro late of Pencader Hundred, deceased, were duly granted unto Newark Trust Company on the Sixth day of May A.D. 1955 and all persons indebted to the said deceased are requested to make payments to the Executor without delay, and all persons having demands against the deceased are required to exhibit them to the Executor on or before the Sixth day of May A.D. 1956 or abide by the law in that behalf made.

Address: John P. Cann, Attorney-at-Law, Industrial Trust Building, Wilmington, Delaware.
Newark Trust Company, Executor
May 12, 19, 26

Public Sale
SATURDAY, MAY 21, 1955
11 A.M. Rain or Shine
I have rented my place, having no further use for the following, I will sell where I reside 1/4 mile from Cooch's Bridge on the Cooch's Bridge Christiana Road 2 1/2 miles South of Newark, Del.:
1 Ford tractor, 1 Massey-Harris 3-plow, wide wheel, 7-20 Farmall; 1 Ford 2 1/2 inch bottom plow, 1 Carry disc, Ford tractor, 1 set of Ford 2-row plow, 1 Ford tractor pulley, 1 John-Deere double disc 1 International 2 1/2 inch plow on rubber, 1 Deere sprayer, 1 2-wheel tractor, 4-section spring tooth harrow, 1 New Holland baler, in good condition, 1 electric brooder, 3 brood sows with suckling pigs, 1 male hog, 1 1949 Ford dump truck, 1 1952 Chevrolet dump truck, 1 1953 Ford car.
1 electric motor, anvil, chains, hoes, shovels, tools, electric fence, 3 hog troughs, 100 bags, chicken cages, 75 laying hens, 1 Red Lion maver, 11 cu. ft. freezer, 1 Westinghouse 11 cu. ft. refrigerator, 1 dining room suite—6 chairs, table, 1 Philco living room suite—3 pieces, 1 Philco 1 kitchen set, table and 4 chairs, 2 bar stools, 1 1949 Ford car, 1 sewing machine, 2 beds, stoves, sinks, 1 library table, 2 rocking chairs, 1 desk, 1 table, books, dishes, knives and forks, rug, pots & pans, skillets, 1 electric washing machine, 1 desk, 1 double barrel shotgun, 1 single barrel gun, 1 rifle and other small articles too numerous to mention.
Terms: Cash.
PRESTON CULLEN, Owner
David Racine, Auctioneer
May 12, 19

Public Sale
SATURDAY, MAY 21, 1955
11 A.M. Rain or Shine
I have rented my place, having no further use for the following, I will sell where I reside 1/4 mile from Cooch's Bridge on the Cooch's Bridge Christiana Road 2 1/2 miles South of Newark, Del.:
1 Ford tractor, 1 Massey-Harris 3-plow, wide wheel, 7-20 Farmall; 1 Ford 2 1/2 inch bottom plow, 1 Carry disc, Ford tractor, 1 set of Ford 2-row plow, 1 Ford tractor pulley, 1 John-Deere double disc 1 International 2 1/2 inch plow on rubber, 1 Deere sprayer, 1 2-wheel tractor, 4-section spring tooth harrow, 1 New Holland baler, in good condition, 1 electric brooder, 3 brood sows with suckling pigs, 1 male hog, 1 1949 Ford dump truck, 1 1952 Chevrolet dump truck, 1 1953 Ford car.
1 electric motor, anvil, chains, hoes, shovels, tools, electric fence, 3 hog troughs, 100 bags, chicken cages, 75 laying hens, 1 Red Lion maver, 11 cu. ft. freezer, 1 Westinghouse 11 cu. ft. refrigerator, 1 dining room suite—6 chairs, table, 1 Philco living room suite—3 pieces, 1 Philco 1 kitchen set, table and 4 chairs, 2 bar stools, 1 1949 Ford car, 1 sewing machine, 2 beds, stoves, sinks, 1 library table, 2 rocking chairs, 1 desk, 1 table, books, dishes, knives and forks, rug, pots & pans, skillets, 1 electric washing machine, 1 desk, 1 double barrel shotgun, 1 single barrel gun, 1 rifle and other small articles too numerous to mention.
Terms: Cash.
PRESTON CULLEN, Owner
David Racine, Auctioneer
May 12, 19

Public Sale
SATURDAY, MAY 21, 1955
11 A.M. Rain or Shine
I have rented my place, having no further use for the following, I will sell where I reside 1/4 mile from Cooch's Bridge on the Cooch's Bridge Christiana Road 2 1/2 miles South of Newark, Del.:
1 Ford tractor, 1 Massey-Harris 3-plow, wide wheel, 7-20 Farmall; 1 Ford 2 1/2 inch bottom plow, 1 Carry disc, Ford tractor, 1 set of Ford 2-row plow, 1 Ford tractor pulley, 1 John-Deere double disc 1 International 2 1/2 inch plow on rubber, 1 Deere sprayer, 1 2-wheel tractor, 4-section spring tooth harrow, 1 New Holland baler, in good condition, 1 electric brooder, 3 brood sows with suckling pigs, 1 male hog, 1 1949 Ford dump truck, 1 1952 Chevrolet dump truck, 1 1953 Ford car.
1 electric motor, anvil, chains, hoes, shovels, tools, electric fence, 3 hog troughs, 100 bags, chicken cages, 75 laying hens, 1 Red Lion maver, 11 cu. ft. freezer, 1 Westinghouse 11 cu. ft. refrigerator, 1 dining room suite—6 chairs, table, 1 Philco living room suite—3 pieces, 1 Philco 1 kitchen set, table and 4 chairs, 2 bar stools, 1 1949 Ford car, 1 sewing machine, 2 beds, stoves, sinks, 1 library table, 2 rocking chairs, 1 desk, 1 table, books, dishes, knives and forks, rug, pots & pans, skillets, 1 electric washing machine, 1 desk, 1 double barrel shotgun, 1 single barrel gun, 1 rifle and other small articles too numerous to mention.
Terms: Cash.
PRESTON CULLEN, Owner
David Racine, Auctioneer
May 12, 19

Public Sale
SATURDAY, MAY 21, 1955
11 A.M. Rain or Shine
I have rented my place, having no further use for the following, I will sell where I reside 1/4 mile from Cooch's Bridge on the Cooch's Bridge Christiana Road 2 1/2 miles South of Newark, Del.:
1 Ford tractor, 1 Massey-Harris 3-plow, wide wheel, 7-20 Farmall; 1 Ford 2 1/2 inch bottom plow, 1 Carry disc, Ford tractor, 1 set of Ford 2-row plow, 1 Ford tractor pulley, 1 John-Deere double disc 1 International 2 1/2 inch plow on rubber, 1 Deere sprayer, 1 2-wheel tractor, 4-section spring tooth harrow, 1 New Holland baler, in good condition, 1 electric brooder, 3 brood sows with suckling pigs, 1 male hog, 1 1949 Ford dump truck, 1 1952 Chevrolet dump truck, 1 1953 Ford car.
1 electric motor, anvil, chains, hoes, shovels, tools, electric fence, 3 hog troughs, 100 bags, chicken cages, 75 laying hens, 1 Red Lion maver, 11 cu. ft. freezer, 1 Westinghouse 11 cu. ft. refrigerator, 1 dining room suite—6 chairs, table, 1 Philco living room suite—3 pieces, 1 Philco 1 kitchen set, table and 4 chairs, 2 bar stools, 1 1949 Ford car, 1 sewing machine, 2 beds, stoves, sinks, 1 library table, 2 rocking chairs, 1 desk, 1 table, books, dishes, knives and forks, rug, pots & pans, skillets, 1 electric washing machine, 1 desk, 1 double barrel shotgun, 1 single barrel gun, 1 rifle and other small articles too numerous to mention.
Terms: Cash.
PRESTON CULLEN, Owner
David Racine, Auctioneer
May 12, 19

Public Sale
SATURDAY, MAY 21, 1955
11 A.M. Rain or Shine
I have rented my place, having no further use for the following, I will sell where I reside 1/4 mile from Cooch's Bridge on the Cooch's Bridge Christiana Road 2 1/2 miles South of Newark, Del.:
1 Ford tractor, 1 Massey-Harris 3-plow, wide wheel, 7-20 Farmall; 1 Ford 2 1/2 inch bottom plow, 1 Carry disc, Ford tractor, 1 set of Ford 2-row plow, 1 Ford tractor pulley, 1 John-Deere double disc 1 International 2 1/2 inch plow on rubber, 1 Deere sprayer, 1 2-wheel tractor, 4-section spring tooth harrow, 1 New Holland baler, in good condition, 1 electric brooder, 3 brood sows with suckling pigs, 1 male hog, 1 1949 Ford dump truck, 1 1952 Chevrolet dump truck, 1 1953 Ford car.
1 electric motor, anvil, chains, hoes, shovels, tools, electric fence, 3 hog troughs, 100 bags, chicken cages, 75 laying hens, 1 Red Lion maver, 11 cu. ft. freezer, 1 Westinghouse 11 cu. ft. refrigerator, 1 dining room suite—6 chairs, table, 1 Philco living room suite—3 pieces, 1 Philco 1 kitchen set, table and 4 chairs, 2 bar stools, 1 1949 Ford car, 1 sewing machine, 2 beds, stoves, sinks, 1 library table, 2 rocking chairs, 1 desk, 1 table, books, dishes, knives and forks, rug, pots & pans, skillets, 1 electric washing machine, 1 desk, 1 double barrel shotgun, 1 single barrel gun, 1 rifle and other small articles too numerous to mention.
Terms: Cash.
PRESTON CULLEN, Owner
David Racine, Auctioneer
May 12, 19

Public Sale
SATURDAY, MAY 21, 1955
11 A.M. Rain or Shine
I have rented my place, having no further use for the following, I will sell where I reside 1/4 mile from Cooch's Bridge on the Cooch's Bridge Christiana Road 2 1/2 miles South of Newark, Del.:
1 Ford tractor, 1 Massey-Harris 3-plow, wide wheel, 7-20 Farmall; 1 Ford 2 1/2 inch bottom plow, 1 Carry disc, Ford tractor, 1 set of Ford 2-row plow, 1 Ford tractor pulley, 1 John-Deere double disc 1 International 2 1/2 inch plow on rubber, 1 Deere sprayer, 1 2-wheel tractor, 4-section spring tooth harrow, 1 New Holland baler, in good condition, 1 electric brooder, 3 brood sows with suckling pigs, 1 male hog, 1 1949 Ford dump truck, 1 1952 Chevrolet dump truck, 1 1953 Ford car.
1 electric motor, anvil, chains, hoes, shovels, tools, electric fence, 3 hog troughs, 100 bags, chicken cages, 75 laying hens, 1 Red Lion maver, 11 cu. ft. freezer, 1 Westinghouse 11 cu. ft. refrigerator, 1 dining room suite—6 chairs, table, 1 Philco living room suite—3 pieces, 1 Philco 1 kitchen set, table and 4 chairs, 2 bar stools, 1 1949 Ford car, 1 sewing machine, 2 beds, stoves, sinks, 1 library table, 2 rocking chairs, 1 desk, 1 table, books, dishes, knives and forks, rug, pots & pans, skillets, 1 electric washing machine, 1 desk, 1 double barrel shotgun, 1 single barrel gun, 1 rifle and other small articles too numerous to mention.
Terms: Cash.
PRESTON CULLEN, Owner
David Racine, Auctioneer
May 12, 19

Public Sale
SATURDAY, MAY 21, 1955
11 A.M. Rain or Shine
I have rented my place, having no further use for the following, I will sell where I reside 1/4 mile from Cooch's Bridge on the Cooch's Bridge Christiana Road 2 1/2 miles South of Newark, Del.:
1 Ford tractor, 1 Massey-Harris 3-plow, wide wheel, 7-20 Farmall; 1 Ford 2 1/2 inch bottom plow, 1 Carry disc, Ford tractor, 1 set of Ford 2-row plow, 1 Ford tractor pulley, 1 John-Deere double disc 1 International 2 1/2 inch plow on rubber, 1 Deere sprayer, 1 2-wheel tractor, 4-section spring tooth harrow, 1 New Holland baler, in good condition, 1 electric brooder, 3 brood sows with suckling pigs, 1 male hog, 1 1949 Ford dump truck, 1 1952 Chevrolet dump truck, 1 1953 Ford car.
1 electric motor, anvil, chains, hoes, shovels, tools, electric fence, 3 hog troughs, 100 bags, chicken cages, 75 laying hens, 1 Red Lion maver, 11 cu. ft. freezer, 1 Westinghouse 11 cu. ft. refrigerator, 1 dining room suite—6 chairs, table, 1 Philco living room suite—3 pieces, 1 Philco 1 kitchen set, table and 4 chairs, 2 bar stools, 1 1949 Ford car, 1 sewing machine, 2 beds, stoves, sinks, 1 library table, 2 rocking chairs, 1 desk, 1 table, books, dishes, knives and forks, rug, pots & pans, skillets, 1 electric washing machine, 1 desk, 1 double barrel shotgun, 1 single barrel gun, 1 rifle and other small articles too numerous to mention.
Terms: Cash.
PRESTON CULLEN, Owner
David Racine, Auctioneer
May 12, 19

Public Sale
SATURDAY, MAY 21, 1955
11 A.M. Rain or Shine
I have rented my place, having no further use for the following, I will sell where I reside 1/4 mile from Cooch's Bridge on the Cooch's Bridge Christiana Road 2 1/2 miles South of Newark, Del.:
1 Ford tractor, 1 Massey-Harris 3-plow, wide wheel, 7-20 Farmall; 1 Ford 2 1/2 inch bottom plow, 1 Carry disc, Ford tractor, 1 set of Ford 2-row plow, 1 Ford tractor pulley, 1 John-Deere double disc 1 International 2 1/2 inch plow on rubber, 1 Deere sprayer, 1 2-wheel tractor, 4-section spring tooth harrow, 1 New Holland baler, in good condition, 1 electric brooder, 3 brood sows with suckling pigs, 1 male hog, 1 1949 Ford dump truck, 1 1952 Chevrolet dump truck, 1 1953 Ford car.
1 electric motor, anvil, chains, hoes, shovels, tools, electric fence, 3 hog troughs, 100 bags, chicken cages, 75 laying hens, 1 Red Lion maver, 11 cu. ft. freezer, 1 Westinghouse 11 cu. ft. refrigerator, 1 dining room suite—6 chairs, table, 1 Philco living room suite—3 pieces, 1 Philco 1 kitchen set, table and 4 chairs, 2 bar stools, 1 1949 Ford car, 1 sewing machine, 2 beds, stoves, sinks, 1 library table, 2 rocking chairs, 1 desk, 1 table, books, dishes, knives and forks, rug, pots & pans, skillets, 1 electric washing machine, 1 desk, 1 double barrel shotgun, 1 single barrel gun, 1 rifle and other small articles too numerous to mention.
Terms: Cash.
PRESTON CULLEN, Owner
David Racine, Auctioneer
May 12, 19

Public Sale
SATURDAY, MAY 21, 1955
11 A.M. Rain or Shine
I have rented my place, having no further use for the following, I will sell where I reside 1/4 mile from Cooch's Bridge on the Cooch's Bridge Christiana Road 2 1/2 miles South of Newark, Del.:
1 Ford tractor, 1 Massey-Harris 3-plow, wide wheel, 7-20 Farmall; 1 Ford 2 1/2 inch bottom plow, 1 Carry disc, Ford tractor, 1 set of Ford 2-row plow, 1 Ford tractor pulley, 1 John-Deere double disc 1 International 2 1/2 inch plow on rubber, 1 Deere sprayer, 1 2-wheel tractor, 4-section spring tooth harrow, 1 New Holland baler, in good condition, 1 electric brooder, 3 brood sows with suckling pigs, 1 male hog, 1 1949 Ford dump truck, 1 1952 Chevrolet dump truck, 1 1953 Ford car.
1 electric motor, anvil, chains, hoes, shovels, tools, electric fence, 3 hog troughs, 100 bags, chicken cages, 75 laying hens, 1 Red Lion maver, 11 cu. ft. freezer, 1 Westinghouse 11 cu. ft. refrigerator, 1 dining room suite—6 chairs, table, 1 Philco living room suite—3 pieces, 1 Philco 1 kitchen set, table and 4 chairs, 2 bar stools, 1 1949 Ford car, 1 sewing machine, 2 beds, stoves, sinks, 1 library table, 2 rocking chairs, 1 desk, 1 table, books, dishes, knives and forks, rug, pots & pans, skillets, 1 electric washing machine, 1 desk, 1 double barrel shotgun, 1 single barrel gun, 1 rifle and other small articles too numerous to mention.
Terms: Cash.
PRESTON CULLEN, Owner
David Racine, Auctioneer
May 12, 19

Public Sale
SATURDAY, MAY 21, 1955
11 A.M. Rain or Shine
I have rented my place, having no further use for the following, I will sell where I reside 1/4 mile from Cooch's Bridge on the Cooch's Bridge Christiana Road 2 1/2 miles South of Newark, Del.:
1 Ford tractor, 1 Massey-Harris 3-plow, wide wheel, 7-20 Farmall; 1 Ford 2 1/2 inch bottom plow, 1 Carry disc, Ford tractor, 1 set of Ford 2-row plow, 1 Ford tractor pulley, 1 John-Deere double disc 1 International 2 1/2 inch plow on rubber, 1 Deere sprayer, 1 2-wheel tractor, 4-section spring tooth harrow, 1 New Holland baler, in good condition, 1 electric brooder, 3 brood sows with suckling pigs, 1 male hog, 1 1949 Ford dump truck, 1 1952 Chevrolet dump truck, 1 1953 Ford car.
1 electric motor, anvil, chains, hoes, shovels, tools, electric fence, 3 hog troughs, 100 bags, chicken cages, 75 laying hens, 1 Red Lion maver, 11 cu. ft. freezer, 1 Westinghouse 11 cu. ft. refrigerator, 1 dining room suite—6 chairs, table, 1 Philco living room suite—3 pieces, 1 Philco 1 kitchen set, table and 4 chairs, 2 bar stools, 1 1949 Ford car, 1 sewing machine, 2 beds, stoves, sinks, 1 library table, 2 rocking chairs, 1 desk, 1 table, books, dishes, knives and forks, rug, pots & pans, skillets, 1 electric washing machine, 1 desk, 1 double barrel shotgun, 1 single barrel gun, 1 rifle and other small articles too numerous to mention.
Terms: Cash.
PRESTON CULLEN, Owner
David Racine, Auctioneer
May 12, 19

Public Sale
SATURDAY, MAY 21, 1955
11 A.M. Rain or Shine
I have rented my place, having no further use for the following, I will sell where I reside 1/4 mile from Cooch's Bridge on the Cooch's Bridge Christiana Road 2 1/2 miles South of Newark, Del.:
1 Ford tractor, 1 Massey-Harris 3-plow, wide wheel, 7-20 Farmall; 1 Ford 2 1/2 inch bottom plow, 1 Carry disc, Ford tractor, 1 set of Ford 2-row plow, 1 Ford tractor pulley, 1 John-Deere double disc 1 International 2 1/2 inch plow on rubber, 1 Deere sprayer, 1 2-wheel tractor, 4-section spring tooth harrow, 1 New Holland baler, in good condition, 1 electric brooder, 3 brood sows with suckling pigs, 1 male hog, 1 1949 Ford dump truck, 1 1952 Chevrolet dump truck, 1 1953 Ford car.
1 electric motor, anvil, chains, hoes, shovels, tools, electric fence, 3 hog troughs, 100 bags, chicken cages, 75 laying hens, 1 Red Lion maver, 11 cu. ft. freezer, 1 Westinghouse 11 cu. ft. refrigerator, 1 dining room suite—6 chairs, table, 1 Philco living room suite—3 pieces, 1 Philco 1 kitchen set, table and 4 chairs, 2 bar stools, 1 1949 Ford car, 1 sewing machine, 2 beds, stoves, sinks, 1 library table, 2 rocking chairs, 1 desk, 1 table, books, dishes, knives and forks, rug, pots & pans, skillets, 1 electric washing machine, 1 desk, 1 double barrel shotgun, 1 single barrel gun, 1 rifle and other small articles too numerous to mention.
Terms: Cash.
PRESTON CULLEN, Owner
David Racine, Auctioneer
May 12, 19

Public Sale
SATURDAY, MAY 21, 1955
11 A.M. Rain or Shine
I have rented my place, having no further use for the following, I will sell where I reside 1/4 mile from Cooch's Bridge on the Cooch's Bridge Christiana Road 2 1/2 miles South of Newark, Del.:
1 Ford tractor, 1 Massey-Harris 3-plow, wide wheel, 7-20 Farmall; 1 Ford 2 1/2 inch bottom plow, 1 Carry disc, Ford tractor, 1 set of Ford 2-row plow, 1 Ford tractor pulley, 1 John-Deere double disc 1 International 2 1/2 inch plow on rubber, 1 Deere sprayer, 1 2-wheel tractor, 4-section spring tooth harrow, 1 New Holland baler, in good condition, 1 electric brooder, 3 brood sows with suckling pigs, 1 male hog, 1 1949 Ford dump truck, 1 1952 Chevrolet dump truck, 1 1953 Ford car.
1 electric motor, anvil, chains, hoes, shovels, tools, electric fence, 3 hog troughs, 100 bags, chicken cages, 75 laying hens, 1 Red Lion maver, 11 cu. ft. freezer, 1 Westinghouse 11 cu. ft. refrigerator, 1 dining room suite—6 chairs, table, 1 Philco living room suite—3 pieces, 1 Philco 1 kitchen set, table and 4 chairs, 2 bar stools, 1 1949 Ford car, 1 sewing machine, 2 beds, stoves, sinks, 1 library table, 2 rocking chairs, 1 desk, 1 table, books, dishes, knives and forks, rug, pots & pans, skillets, 1 electric washing machine, 1 desk, 1 double barrel shotgun, 1 single barrel gun, 1 rifle and other small articles too numerous to mention.
Terms: Cash.
PRESTON CULLEN, Owner
David Racine, Auctioneer
May 12, 19

Public Sale
SATURDAY, MAY 21, 1955
11 A.M. Rain or Shine
I have rented my place, having no further use for the following, I will sell where I reside 1/4 mile from Cooch's Bridge on the Cooch's Bridge Christiana Road 2 1/2 miles South of Newark, Del.:
1 Ford tractor, 1 Massey-Harris 3-plow, wide wheel, 7-20 Farmall; 1 Ford 2 1/2 inch bottom plow, 1 Carry disc, Ford tractor, 1 set of Ford 2-row plow, 1 Ford tractor pulley, 1 John-Deere double disc 1 International 2 1/2 inch plow on rubber, 1 Deere sprayer, 1 2-wheel tractor, 4-section spring tooth harrow, 1 New Holland baler, in good condition, 1 electric brooder, 3 brood sows with suckling pigs, 1 male hog, 1 1949 Ford dump truck, 1 1952 Chevrolet dump truck, 1 1953 Ford car.
1 electric motor, anvil, chains, hoes, shovels, tools, electric fence, 3 hog troughs, 100 bags, chicken cages, 75 laying hens, 1 Red Lion maver, 11 cu. ft. freezer, 1 Westinghouse 11 cu. ft. refrigerator, 1 dining room suite—6 chairs, table, 1 Philco living room suite—3 pieces, 1 Philco 1 kitchen set, table and 4 chairs, 2 bar stools, 1 1949 Ford car, 1 sewing machine, 2 beds, stoves, sinks, 1 library table, 2 rocking chairs, 1 desk, 1 table, books, dishes, knives and forks, rug, pots & pans, skillets, 1 electric washing machine, 1 desk, 1 double barrel shotgun, 1 single barrel gun, 1 rifle and other small articles too numerous to mention.
Terms: Cash.
PRESTON CULLEN, Owner
David Racine, Auctioneer
May 12, 19

Public Sale
SATURDAY, MAY 21, 1955
11 A.M. Rain or Shine
I have rented my place, having no further use for the following, I will sell where I reside 1/4 mile from Cooch's Bridge on the Cooch's Bridge Christiana Road 2 1/2 miles South of Newark, Del.:
1 Ford tractor, 1 Massey-Harris 3-plow, wide wheel, 7-20 Farmall; 1 Ford 2 1/2 inch bottom plow, 1 Carry disc, Ford tractor, 1 set of Ford 2-row plow, 1 Ford tractor pulley, 1 John-Deere double disc 1 International 2 1/2 inch plow on rubber, 1 Deere sprayer, 1 2-wheel tractor, 4-section spring tooth harrow, 1 New Holland baler, in good condition, 1 electric brooder, 3 brood sows with suckling pigs, 1 male hog, 1 1949 Ford dump truck, 1 1952 Chevrolet dump truck, 1 1953 Ford car.
1 electric motor, anvil, chains, hoes, shovels, tools, electric fence, 3 hog troughs, 100 bags, chicken cages, 75 laying hens, 1 Red Lion maver, 11 cu. ft. freezer, 1 Westinghouse 11 cu. ft. refrigerator, 1 dining room suite—6 chairs, table, 1 Philco living room suite—3 pieces, 1 Philco 1 kitchen set, table and 4 chairs, 2 bar stools, 1 1949 Ford car, 1 sewing machine, 2 beds, stoves, sinks, 1 library table, 2 rocking chairs, 1 desk, 1 table, books, dishes, knives and forks, rug, pots & pans, skillets, 1 electric washing machine, 1 desk, 1 double barrel shotgun, 1 single barrel gun, 1 rifle and other small articles too numerous to mention.
Terms: Cash.
PRESTON CULLEN, Owner
David Racine, Auctioneer
May 12, 19

Public Sale
SATURDAY, MAY 21, 1955
11 A.M. Rain or Shine
I have rented my place, having no further use for the following, I will sell where I reside 1/4 mile from Cooch's Bridge on the Cooch's Bridge Christiana Road 2 1/2 miles South of Newark, Del.:
1 Ford tractor, 1 Massey-Harris 3-plow, wide wheel, 7-20 Farmall; 1 Ford 2 1/2 inch bottom plow, 1 Carry disc, Ford tractor, 1 set of Ford 2-row plow, 1 Ford tractor pulley, 1 John-Deere double disc 1 International 2 1/2 inch plow on rubber, 1 Deere sprayer, 1 2-wheel tractor, 4-section spring tooth harrow, 1 New Holland baler, in good condition, 1 electric brooder, 3 brood sows with suckling pigs, 1 male hog, 1 1949 Ford dump truck, 1 1952 Chevrolet dump truck, 1 1953 Ford car.
1 electric motor, anvil, chains, hoes, shovels, tools, electric fence, 3 hog troughs, 100 bags, chicken cages, 75 laying hens, 1 Red Lion maver, 11 cu. ft. freezer, 1 Westinghouse 11 cu. ft. refrigerator, 1 dining room suite—6 chairs, table, 1 Philco living room suite—3 pieces, 1 Philco 1 kitchen set, table and 4 chairs, 2 bar stools, 1 1949 Ford car, 1 sewing machine, 2 beds, stoves, sinks, 1 library table, 2 rocking chairs, 1 desk, 1 table, books, dishes, knives and forks, rug, pots & pans, skillets, 1 electric washing machine, 1 desk, 1 double barrel shotgun, 1 single barrel gun, 1 rifle and other small articles too numerous to mention.
Terms: Cash.
PRESTON CULLEN, Owner
David Racine, Auctioneer
May 12, 19

Public Sale
SATURDAY, MAY 21, 1955
11 A.M. Rain or Shine
I have rented my place, having no further use for the following, I will sell where I reside 1/4 mile from Cooch's Bridge on the Cooch's Bridge Christiana Road 2 1/2 miles South of Newark, Del.:
1 Ford tractor, 1 Massey-Harris 3-plow, wide wheel, 7-20 Farmall; 1 Ford 2 1/2 inch bottom plow, 1 Carry disc, Ford tractor, 1 set of Ford 2-row plow, 1 Ford tractor pulley, 1 John-Deere double disc 1 International 2 1/2

PERSONALS

(Continued from Page 7)

William A. Martin, former general production superintendent of the Chrysler Delaware Tank Plant, has been elected president of the Marine and Industrial Engine Division of Chrysler Corporation.

Mr. and Mrs. Walter P. Ewing of Brookside is spending this week with Mr. and Mrs. Clyde McGurk at Chesapeake City, Md.

Mrs. O. L. Carlow of Minneapolis, Minn., has been visiting her daughter, Mrs. George A. Hyde at New Castle. Mrs. Hyde formerly lived on Amstel Avenue in Newark.

Lt. Col. John A. Hodgson who was recalled to active duty with the U.S. Army in 1951, while serving on the staff of the University of Delaware, was graduated from the Army's Command and General Staff College at Fort Leavenworth, Kan., last Friday and reports back to the university today as assistant professor of Military Science and Tactics.

Mr. Martin has also been appointed general manager of the company's Trenton, Mich., plant. He was assigned to the Newark plant three years ago as a member of the works manager's staff and later was named production manager there.

Mr. and Mrs. Rodman Evans and daughters of Frankford spent Sunday with Mr. and Mrs. Lester Hastings.

Mr. and Mrs. Ray Lewis and children were weekend guests of Mrs. Lewis' parents, Mr. and Mrs. Clinton Watson at Frankford.

The annual Gold Star Mothers' tea, of the Department of Delaware, American Legion Auxiliary will be held Sunday, May 22, in Smyrna. Mrs. Conrad K. D. Lewis, Vice President of New Castle County is in charge of the arrangements for her county.

Mr. and Mrs. Alfred A. Ails at the Delaware Hospital on May 3, a daughter.

Mr. and Mrs. John Coldiron at the St. Francis Hospital on May 4th, a daughter.

Mr. and Mrs. Joseph Pyle, Bear, at the Delaware Hospital on May 6, a daughter.

Mr. and Mrs. Rodger L. Holtor, at the Delaware Hospital on May 9, a son.

Mr. and Mrs. Gerald McMillan R.D. 2, at the St. Francis Hospital on May 10, a daughter.

All who would win joy, must share it; happiness was born a twin. —Lord Byron

Caution is the confidential agent of selfishness. —Woodrow Wilson

Usually the first screw that gets loose in a person's head is the one that controls the tongue.



TONY'S BODY SHOP

COMPLETE AUTO PAINTING
WRECKED CARS REBUILT

Open week days, Saturdays, Sundays,
and every evening

REASONABLE PRICES

Newark—Glasgow Hwy. Phone 8-4767

Salvation — Healings — Miracles

are in evidence as the

BIBLE DELIVERANCE REVIVAL

continues at the

NEWARK GOSPEL TABERNACLE

Lovett Ave & Benny St.

With Evangelist and Mrs. Walter Kronberg

Each night this week and throughout next week (except Monday)

at 7:45.

Sunday — 11 a.m. and 7:30 p.m.

Arthur E. Hardt, Pastor Phone 8-8010

OUR COUNTRY CLUB

NEWARK COUNTRY CLUB is keeping up with NEWARK'S rapid growth by building a new nine-hole course, which is already under construction, this will greatly add to its already beautiful course, and will make it possible to admit many new members from its large list of applicants.

We are proud of our COUNTRY CLUB, and congratulate the management on this timely, forward progressive move.

PLAY GOLF! It is Fun!

NOTTINGHAM ROAD LOTS
Opposite Newark Country Club, 100x200 ft. CITY WATER. Most beautiful location available in the area. Only a few. You should act quickly. \$4,000.00 each.

COUNTRY ESTATE
With 5-3/4 Acres, on fine black top road, two streams, high elevation overlooking forests, 5-Acre lake, streams and with scenic beauty unsurpassed in this area.
Masonry ranch home, 4 bedrooms, large living room with brick fireplace and picture window, tiled kitchen and dining area with bar, tile bath, H.W. Floors. Full-size club basement, cemented, high and dry, oil heat, electric hot water, 5-car garage and work shop, beautifully landscaped grounds, home only few years old and in pink of condition inside and out. School bus, 2 1/2 mile from Newark.

If you want privacy, quiet and grand place to live, you should see this place, which is shown by appointment only.
Reasonable possession. The price only \$19,500.00.

Delaware City
Large frame home, 5 rooms and bath, excellent condition fronting on three streets and on canal where you can boat-ride, fish and swim in your front yard. Room for two additional dwellings. A bargain at \$8,000.00.

BUILDING LOTS
Glasgow Road
100 ft x 200 ft. with 112 ft. drilled well. \$2,500.00.
Christine Acres
1 lot 124x244. level. fine location. \$1,100.00.

Newark-Delaware City Road
2 lots 100x300 ft. \$1,100. each or both for \$2,000.
Forest Lane
Lot 100x150 ft. Good buy at \$3,000.00. All wooded.

ROSEVILLE PARK
Beautiful Cape Cod
Nearly new, 2 B.R. Tile Bath. Attractive living room, roomy modern kitchen, H.W. floors, 2nd floor, tiled, will make 2 more large bedrooms. Full basement cemented. Delco oil heating system. Storm doors and storm windows, venetian blinds. Lot 50x150 ft. Nicely landscaped. This is one of the neatest and best-conditioned houses you can find. Only 2 blocks to Wilmington-Newark bus line. Close to Medill School. Blacktop road. Good neighborhood. A fine buy at \$12,000.

POLLY DUMMOND HILL ROAD
Beautiful new masonry ranch home, 3 bedrooms, large D.R. & living room with stone fire place, and two thermopane picture windows; H.W. Floors, roomy modern kitchen, brick glass bath room, powder room, utility room, basement, oil heat, aluminum storm doors, and windows. Two beautiful landscaped lots, room for another ranch home, 1 block off Capitol Trail, close Medill School.
Quick possession and a real buy at \$15,000.00.

WILBUR & PROSPECT STS.
Duplex Brick, 7 rooms and bath each side, basement, excellent condition and roomy. Will sell each side separately, will sell large shop separately. Will sell dwellings with two or three garages each, or will sell the whole property which will make an unusual investment. Dwellings, shop and garages now rented.
This is no run-down property but in good condition, in a fine close-in location. Shown by appointment only.

MARSHALLTON HEIGHTS
5 Yrs. old, 3 bedrooms and bath, 2nd floor. L.R. with brick fireplace. D.R. modern kitchen, 1st floor. H. W. floors, oil hot water heat, full size cemented basement, city water, sewer, paved street, garage, aluminum storm sash. 1 block to Wil.-Newark bus line. Close stores and school.
Quick possession. Fairly priced at \$13,000.

WEST MAIN STREET near Country Club
Brick, corner property, 1st floor. L.R. with fireplace, D.R. Modern kitchen, knotty pine den. 2nd floor 4 bedrooms, cedar closet, bath; 3rd floor, 3 bedrooms, powder room.
Full-size cemented basement, oil hot water heat, H.W. floors, garage, beautiful shady lot. In fine condition, reasonable possession. Lot 67 1/2 ft x 175 ft.
If you need a large roomy home, in one of Newark's best residential areas, this should suit you. Fairly priced at \$31,500.00.

CAPITOL TRAIL
NEW brick ranch home, a beauty in a grand location, high elevation overlooking the surrounding country. 3 1/2 Acres, 140 ft. frontage, 1150 ft. deep, with stream and beautiful park. Dwelling sits back 200 ft. from highway. L.R. 14x24 with brick fire place, and large picture window. D.R. 12x12 with picture window, modern dream kitchen 12x18, 2 B.R. 12x13 tile bath, beautiful oak floors, cemented basement with inside and outside entrance, 26x50, high and dry, ideal for play room and club room. Oil heat. This home is built of the best materials and workmanship. All grounds in fine condition.
A property with almost unlimited possibilities, room for five additional dwelling if desired.
Can only be appreciated by inspection, which is by appointment only. If you want space this is it.
Only 4 blocks to NEW MEDILL SCHOOL. Wilmington-Newark bus at door. This is an exceptional buy at \$22,000.00. New low price.

STONE COUNTRY HOME
Polly Drummond Hill View unsurpassed in the county — with 3 acres of beautiful lawn, trees and shrubbery, make it the IDEAL SPOT. 4 bed rooms, bath, very large living room, D.R. approx. 20 ft. square. large kitchen, two-car garage, Newark school bus. Reduced to only \$21,000.00.

If you are interested in buying a home or in a lot on which to build, it will pay you to call us before buying.

Come to Newark and be happy.
SELLING IS OUR BUSINESS
LAWSON STARCHER
COL. HAFER, Salesman

Phone 8-6510 Newark

267 E. Main Street



Scores of May Savings!

OVER 675 GROCERY PRICES HAVE BEEN REDUCED AT A&P SINCE JANUARY 1st

"Super-Right" Choice Quality (Bone In)

Chuck Roast 33¢

"Super-Right" Chuck Roasts are Tender, Brimming with Rich Juices and Delicious Beef Flavor... And all cuts of Chuck Roasts are cut from Grain-fed Steer Beef of "Super-Right" Quality. All cuts of Chuck Roasts with Bone In are Priced at one Low Price... the Advertised Price!

Boneless Beef Roast 59¢

Choice Quality Sirloin, Porterhouse or Boneless Top Round

"Super-Right" Steaks 79¢

Freshly Killed Ready to Cook 2 1/4 to 3-pounds

Frying or Broiling Chickens 47¢

Tender Short Shankled

"Super-Right" Smoked Picnics 35¢

Beef Tongues 43¢
Rib Roast 63¢
Boneless Chuck Pot Roast 55¢
Ground Beef 39¢
Cross Cut Beef Roast 43¢
Lean Stewing Beef 55¢
Veal Chops 85¢
"Super-Right" Frankfurters 47¢
Shrimp 69¢
Deep Sea Scallops 59¢

Betsy Ross Smoked 43¢
3 to 4 1/2-lb. Average 7-inch cut 73¢
Super-Right 100% Regularly Fresh Ground 39¢
Super-Right 100% Bone In 43¢
None Priced Higher 55¢
Rib 75¢
Loins 85¢
pkgs. 47¢
6-lb box \$3.35
pkgs. 69¢
lb 59¢

Bottom Round Pot Roast 77¢
Sliced Boiled Ham 55¢
Veal Roast 39¢
Veal Cutlets or Tenders 1.15¢
Lamb Roast 45¢
Lamb Chops 57¢
Fryers 29¢
All-Good Sliced Bacon 45¢
Luncheon Meat 25¢
Sliced Bologna 27¢

None Priced Higher

Golden Bananas 13¢
Winesap Apples 2¢

Florida Fresh Corn 19¢
Large Oranges 39¢
Fresh Spinach 19¢
Real Gold Lemonade 73¢
Downyflake Waffles 29¢
Beefburger Steaks 1.30¢
Sparklet Cut Corn 35¢

None Priced Higher

A & P Grapefruit 25¢
dexo Shortening 25¢
Pie Crust Sticks 27¢

Stewed Tomatoes 35¢
Noble's Mexican 29¢
Santitas Beans 35¢
Iona Tomatoes 35¢
Dried Pea Beans 29¢
Spam, Tree or Prem 37¢
Corned Beef Hash 21¢
Salad Dressing 45¢
Granulated Sugar 48¢
Nulley Oleomargarine 35¢
Oleomargarine 25¢
Ceresota Flour 97¢

Reddi-Wip 53¢
Gerber Baby Cereal 15¢
Marcal Paper Napkins 10¢
Marcal Tissue 28¢
Marcal Paper Hankies 25¢

Nabisco Shredded Wheat 35¢
Wesson Oil 65¢
Southern Star Bonito Flakes 35¢

La Rosa Spaghetti 22¢
Ajax Cleanser 23¢
Instant Fels 31¢

20 Mule Team Borax 19¢
Borax Hand Cleaner 17¢
Burry Oxtail Cream Cookies 29¢

Join the millions of thrifty shoppers who sing the praises of A&P!

All Prices in This Advertisement Are Effective Through Saturday, May 14th

Ogletown Road & Capitol Trail

OPEN TUESDAY, THURSDAY & FRIDAY NIGHTS TIL 9 P.M.