

PRESIDENT ANNOUNCES CENTURY PROGRAM

Several Speakers
Listed On Club's
Schedule; Landt
Is First Speaker

Dr. G. E. Landt, a member of the Continental-Diamond Fibre Co. staff, will be the guest speaker at a meeting of the Newark New Century Club on Monday, launching the organization's activities for the coming year. Mrs. Joseph S. Gould will be tea hostess at the session. Dr. Landt will discuss "Plastics In The Modern Scheme of Things."

Selecting "Women's Part In Maintaining and Defending the American Way of Life," for the season's theme, Mrs. Max D. Cobb, president, announced the complete program for the first half.

Mrs. Thomas D. Mylrea, a member of the local club and vice-president of the Delaware State Federation of Women's Clubs, will be in charge of the New Castle County Institute which will be held on Oct. 9. Mrs. Carleton E. Douglass is in charge of the luncheon. Reservations must be made with Mrs. Mylrea.

On Oct. 20, a luncheon in celebration of the payment of clubhouse indebtedness will be held. Mrs. Robert O. Bausman and Mrs. J. Fenton Daugherty are members of the committee in charge. Mrs. Haney will take care of details.

Cyrus L. Day, a member of the University of Delaware's Department of English, will be the speaker at the meeting on Nov. 3 at which books will be discussed. Mrs. James D. Counahan.

Please turn to Page—2

HOUSES ARE THREATENED BY FLAMES

Two Garages,
Shed, Destroyed
On Monday

Prompt action on the part of local firemen saved a row of houses on North Chapel Street, Monday, when flames destroyed two frame garages and a frame shed.

The garages and shed were behind the homes of Arthur Steigle, 54 Chapel Street and Richard Reiser, 51 Chapel Street. The fire also caught to the shed behind the home occupied by William Ring, 35 Chapel Street. Damage to the property, owned by Wilbur McMillan, of Princeton, Md., was estimated at \$100.

When firemen arrived at the fire, it was found that a plug at Chapel and Five Streets had been tampered with and the regular wrench used to turn the water could not be used. It was also reported that the fire plug at the end of a gas station on East Main Street also appeared to have been tampered with as well as another plug near the Continental-Diamond Fibre Co.

Chief Elmer J. Ellison, newly-appointed fire marshal, has had the plugs fixed.

WEDDING PARTY SATURDAY

Thaddeus Warrington, advisor of the Newark Chapter, Future Farmers of America, has announced that the local chapter will sponsor a card party at the Glasgow Grange Hall, Saturday evening at eight o'clock.

Richard Kelley and Vernon Connell have charge of arrangements for the affair. Proceeds will be used to send the regional dairy judging champions, Richard Swan and Andrew Ford, to Kansas on Oct. 20 to compete in the national contest to be held in connection with the American Royal Livestock Show.

Many attractive and valuable prizes will be awarded to players. Refreshments will be served.

W. P. A. Orchestra To
Play At High School

The W. P. A. orchestra of Wilmington will present a concert in the Newark High School auditorium on Wednesday, Oct. 11 at 8:30 a. m., under the direction of Carl Elmer.

Patrons and friends are invited to attend the concert which will be held during the regular assembly period.

Red Cross Workers Now Making Surgical Dressings

The Red Cross work room, located at the Newark New Century Club, will be open this month for the purpose of making surgical dressings on Tuesdays from 10 to 4 a. m. and from 7 to 9 p. m., and on Thursdays from 10 until 4 a. m. Sewing classes are also scheduled for Tuesdays and Thursdays from 10 to 4 a. m., except on Oct. 9.

For the last two Tuesday evenings, more than 35 women from the Continental-Diamond Fibre Co. and the Dan-Ita Hosiery Mill have been working on surgical dressings under the direction of Mrs. J. W. O'Daniel.

Mrs. Walter Hüllihen, president of the local chapter, urges all women to take part in the program.

N. H. S. BAND PREPARING FOR BUSY SEASON

71 Students
Selected For
Unit; To Play
At Grid Games

Organization of the Newark school band has been completed and preparations are being made for another busy year. The unit, which will perform at all football games, has 71 members, under the direction of Frederick B. Kutz, a member of the faculty.

Members of the band are: Drum majorette, Elizabeth Sullivan; twirlers, Pearl Rose, Janet Godwin, Nancy Herbener, Ella Jane Sheaffer; color bearers, Francis Lindell and Paul Colmery; color guards, Barbara Musselman and Peggy Nichols; librarian, George Wright; glockenspiel, Melissa Baker; glockenspiel carrier, Joseph McVey; piccolo, Edmund Lewis.

B clarinets, Robert McKenry, Mary Elizabeth Davis, Oscar Pickett, James Counahan, William Osborn, Francis Tweed, Julian Rittenhouse, James Everett, Francis Nichols, William Ritchie, Robert Irwin, Frank McBertie, Samuel Tatucci, Evan Otter, Esther Fitcher, Robert Hawkins; horn, Graham Lomax, Neal Suddard, Robert Boyden, Robert Foster, Herbert Kraemer; trombone, William Gray, George Mills, Ernest Korber, Robert Gallaher, and Luther Rogal.

Alto saxophone, Laura Jane Vought, Robert Eisner, Raymond Chalmers, Marian Geesman, Marjorie McMullen, and Alexander LaPera; E clarinet, Earl Helmsbeck; tenor saxophone, Norbert Cashell; baritone saxophone, Andrew Irwin; snare drum, Edson Detjen, Ralph Godwin, Charles Leberger; bass drum, James Palmer; cymbals, George Getty; baritone, Betty Foster and Thomas Runk; cornets, James Smyth, Eugene Campbell, William Hamilton, Ralph Berry, Raymond Kennard, Wilbert Stradley, Dick Cobb, Betty Housel, Ann Irwin, Charles Wollaston, Carroll Mumford, Harlan Tweed, and Catherine Foster; tuba, Lindsay Greenplate, Kenneth Beers, and Herbert Murphy.

Parent Teachers Association Meets October 14

The Newark Parent-Teachers Association will hold its meeting Tuesday evening, October 14 at 7:30 o'clock in the high school auditorium with Mrs. Milton Draper, president, in charge.

The children are invited and they will be entertained at a movie while the adults are having a business meeting and a reception for the teachers. To gain admittance, the children must be accompanied by a parent or an interested adult.

Dr. Landt To Speak At Century Club

Dr. G. E. Landt, technical director of the Continental-Diamond Fibre Co., will be the speaker Monday afternoon at the first meeting of the Newark New Century Club. His subject will be "Plastics In The Modern Scheme of Things."

Mrs. Joseph S. Gould will be tea hostess, assisted by Mrs. Milton L. Draper, Mrs. M. W. Hanson, Mrs. A. L. Osterhof, Mrs. Henry Harris, Mrs. Stanley Spoor, and Mrs. Harry McHenry.

Minnehaha Chiefs To Be Installed Tuesday

Deputy Great Sachem James Blackburn and his staff, of Little Bear Tribe, will raise the newly-elected chiefs of Minnehaha Tribe No. 23, I. O. R. M., at a meeting on Tuesday. All members are requested to be present.

Cub Pack To Stage Hike On Saturday

Members of the local Cub pack will leave Saturday afternoon at 1:30 o'clock from the Hollingsworth Lumber Co. for a hike on Creek Road. James Watkins will be in charge of the group.

PROGRAM LAUNCHED BY LOCAL THESPIANS

University Drama
Group Planning
Enlarged Program;
To Go On Air

Parts in the one-act farce, "Refund," were read at a meeting of the University Drama Group Tuesday night, launching an extended program of activities for the 1941-42 season. The session was held in the Faculty Club room at the Women's College, University of Delaware.

A varied program has been outlined by Richard E. Ryan, president, for the coming season. In addition to the full-length play and the Beaux Arts Ball, the board of directors has set up a tentative schedule calling for the public presentation of two one-act plays, several radio plays, and four other one-act plays to be presented at group meetings. As an experiment, two other community theatre groups have been invited to join the local organization in presenting a playbill in late October.

In order to make the best possible showing in the play competition next spring, the play choosing committee will consider all the one-act plays given during the year, and will select the one which they feel has the best chance of winning.

Those who read parts Tuesday night were: Dr. C. Robert Kase, Dr. Edward M. Schoenborn, Dr. Kermit W. Oberlin, Dr. Allan P. Colburn, Dr. Joseph S. Gould, Dr. Almer A. Reiff, and Dr. Cyrus L. Day.

Directors of the organization are Dr. and Mrs. Kase, G. Taggart Evans, Miss Jane Gardner, and Miss Louise Hutchison. Mrs. Robert J. Boyd is treasurer. Committee appointments announced by Mr. Ryan this week are: Radio plays, Mrs. Schoenborn; play reading and tryouts, Dr. Kase; membership and hospitality, Mrs. L. Parker Thomas; refreshments, Mrs. Richard L. Cooch and Miss Emma Ehlers.

Many suggestions for the full-length play were given at a meeting of the play selection committee and plays already under consideration are "The Male Animal," "The Yellow Jacket," "Thunder Rock," "Ladies In Retirement," and "The Tavern."

STYLISTS TO MODEL CREATIONS

4-H Club Girls
To Stage Fashion
Show On Oct. 4

Young style experts from all parts of Delaware—the members of the State's 4-H clubs who have been working on clothing projects for the past year and who have seen their home-made garments take top honors in county competitions—will bring the results of their handiwork to the State 4-H Club Dress Style Revue at Caesar Rodney School, Camden, Saturday, October 4.

Preliminary judging of the 4-H clothing is scheduled for Saturday morning. At 2:00 p. m., the annual dress revue will see the girls modeling their own creations before a panel of expert judges. The clothing will be judged on the basis of construction and the appearance of each garment when worn by the maker.

The winner of the annual State 4-H Dress Style Revue automatically becomes one of Delaware's representatives at the National 4-H Club Congress to be held in Chicago late this fall.

Entries for the 1941 State 4-H Club Dress Style Revue are being handled by the New Castle County 4-H club agent, Miss Laura B. Rutherford, University of Delaware, Newark.

DR. G. H. RYDEN ILL

Dr. George H. Ryden, State Archivist and professor of history at the U. of D., was transferred from the Flower Hospital to the Delaware Hospital, Wilmington, last Thursday.

Ill for the past two weeks, Dr. Ryden's condition was reported as fairly good, yesterday.

MISS REXTREW INJURED

Miss Amy Rextrew, a member of the Home Economics department at the U. of D., sustained a broken leg in an automobile accident this week and is recovering at a Zanesville, Ohio, hospital.

Miss Rextrew was on leave attending the first semester of summer school at Ohio State University, Columbus.

CONCERT SERIES GAINING SUPPORT

Reports On Drive
Favorable; Dinner
Given for Campaign
Workers Monday

Increasing interest has been reported by Milton L. Draper, president of the Newark Community Concert Association, and a more widespread reaction to the program assures local music lovers of a continuation of the series presented last year for the first time.

Subscribers from many neighboring towns, including Wilmington, New Castle, Smyrna, Elkton, Dover, Delaware City, and Middletown, have contributed to the fund in addition to local supporters. Single tickets will not be sold to any of the performances.

The drive was officially launched on Monday night when a dinner was held for campaign workers in Old College, University of Delaware. Roger Donlon, of New York, a representative of the Columbia Concert Association, was the speaker.

Three performances by top-ranking artists will be given in Mitchell Hall under the sponsorship of the concert group. The program was well-supported last season.

Among those assisting in the drive for members are:

Mrs. Milton Draper, Mrs. George M. Haney, Mrs. Perrie Arnold, Mrs. P. K. Musselman, Frederick B. Kutz, Miss Elizabeth Lamborn, Anthony J. Loudis, Miss Katherine Rankin, Miss Marianne Kieffer, Miss Margaret Felton, Miss Marcelle Skinner, Thomas D. Mylrea, William Terry, Jack Culver, John Taylor, Robert Arnold, Mrs. Robert O. Bausman, Miss Freda Ritz, Mrs. George L. Schuster, Mrs. Alex D. Cobb, Mrs. George E. Dutton, Mrs. Harry Davis, Mrs. Barton H. Mackey, G. Cuthbert Webber, N. D. Holbrook, Dr. Cyrus L. Day, Mrs. G. C. Webber, Miss Nell B. Wilson, Mrs. Lee Lewis, Samuel E. Dameron, Miss Edwina Long, Mrs. M. M. Daugherty, Mrs. James Thompson, Miss Louise Hutchison, Mrs. Margaret Cann, Mrs. Joseph S. Gould, Mrs. Waldo Fox, Mrs. Richard Cooch, Mrs. Robert L. Spencer, and Dr. W. Owen Syphard, all of Newark; F. duPont Thomson and Mrs. Edward Rollins, of Elkton, Md.; Mrs. John Denison, Jr., of Chesapeake City, Md.; Mrs. Howard Green, Christiana; Miss Ruth Ball, Hockessin; H. E. Lindaman, Colona, Md.; Mrs. Harry D. Pierce, Middletown; Miss Myrtle Derickson, of Odessa, and Mrs. Joseph Cherpak, of Wilmington.

GOLFERS TO STAGE BANQUET

Awards To Be
Made At Affair
On October 11

Harry B. Williamson, Jr., chairman of the committee on arrangements, has announced plans for the Newark Country Club's annual banquet which will be staged at the clubhouse on Saturday evening, Oct. 11. The dinner, which will climax a day of competitive golf for both men and women, will start about 6:30 o'clock.

John K. Johnston, president of the club, will act as toastmaster at the affair at which prizes will be awarded to winners of tournaments and special events. Roland Wollaston, who defeated B. F. (Sank) Richards in the final round of the championship tournament, will receive the championship trophy. H. B. McCauley, who also defeated Richards in the final round, will receive the Presidents' Cup, and M. J. Fidance, conqueror of Williamson, will be awarded the E. B. Wright memorial trophy.

Spoons will be awarded to McCauley, J. A. Paradis, Ted Ingham, and George Anderson.

Funeral Services Saturday For Mrs. James Bredemeier

Funeral services will be held on Saturday afternoon at two o'clock from the R. T. Jones' funeral parlor for Mrs. James Bredemeier who died at her home on East Cleveland Avenue, Wednesday morning.

Mrs. Bredemeier, who had been ill for a long time, was confined to the hospital for several weeks but returned home recently. She was 26 years of age.

Interment will be in the Newark Cemetery.

Lions Club Speaker



Hon. George S. Williams

WILLIAMS DISCUSSES MOTOR LAWS AT LIONS

Explains New
Inspection And
Licensing Laws
Governing Autos

Honorable George S. Williams, formerly United States Representative and presently Motor Vehicle Commissioner, was guest speaker at the regular weekly dinner meeting of the Newark Lions Club, in the country club, Tuesday evening.

Introduced by Program Chairman Leonard Fossett, Mr. Williams gave the Lions present a highly interesting and enlightening talk on "The Revised Motor Vehicle Licensing and Inspection Laws and Regulations." He explained the new system of registering new cars and the newly adopted registration tags and the various meanings of the various colored plates denoting expiration periods.

President John K. Speicher conducted the meeting. Birthday congratulations were extended to the following Lions on their anniversaries: Louis T. Staats, September 20; Edward A. Curtis, September 22; Herbert Hollingsworth, September 28.

The regular monthly business meeting of the club will be observed next Tuesday with a meeting of the board of directors scheduled to precede the dinner meeting, at five-thirty o'clock.

D. A. R. TO CONVENE

First Meeting
To Be Held
On Saturday

F. Allyn Cooch, Jr., chief observer, will discuss air raid training being given local men, at the first meeting of the Cooch's Bridge Chapter, Daughters of the American Revolution, to be held Saturday at the home of Mrs. J. Pearce Cann, Orchard Road.

Greetings will be extended by Mrs. Delaware Clark, organizing regent of the chapter in 1902. Mrs. Charles Lanier and Mrs. Paul Nefflin will assist Mrs. Cann as hostesses.

Annual dues will be payable at the session and it has been requested that biographies be turned in to Mrs. Leon Gilmore.

"Old Families of Delaware" will be discussed by Miss Elizabeth Clark and Mrs. Harvey Steel will explain the work at Ellis Island.

A meeting of the Americanization committee, in charge of Miss Anna Galaher, will follow the meeting.

Mother-Daughter Picnic Planned By Girl Scouts

Plans have been made by the Newark Girl Scout Troop Committee for the annual mother-daughter picnic which will be held on Wednesday. Girl Scouts and their mothers will leave from the high school at four o'clock and will travel by car to the new Girl Scout Lodge.

Everyone is asked to bring a nose-bag lunch. Beverages will be furnished by the troop committee.

The new lodge, located on a 132-acre farm at Ashland, near Hockessin, was given to the Wilmington Council of Girl Scouts by W. T. Grant. It will be used for summer encampments, overnight and week-end hikes.

RALLY DAY MARKED AT CHURCH ON SUNDAY

Promotions Are
Announced At
Exercises; Many
Join Cradle Roll

Several children were added to the cradle roll at the annual rally day exercises held Sunday at the First Presbyterian Church of Newark.

New members are: Carolyn Lloyd Phillips, Barbara Meredith Dale, Enola Jane Newton, and Rose Ann McMullen. The names of Gale Tiffany Barker, Helen Francis Martenis, Eleanor Gale Layman, and John Alex Bishop were advanced to the beginners' department.

Edwina Carlen, Amy J. Lovett, Don Miller, George Webber, Jeanette Chalmers, Bill Thompson, Marcus Warwick, and Jacqueline Barrett received certificates for having completed their memory work required for promotion to the primary department.

Certificates were also won by Nancy Waples, Leila Herbener, George Boone, James Lewis, Milton Draper, Jr., Jay Steiner, and William Everhart for completing the memory work required for promotion to the junior department. Janet McFarlin and Ann Gregg also were transferred from the primary to the junior group.

Those promoted from the junior to the intermediate department were Daniel Hamilton, Daniel McVey, Alton Haney, Hugh Miller, John Pickett, Dick Cobb, Herbert E. Stovie, Jr., Jack Fossett, Patsy Chalmers, Annette Deck, Sally Deckart, Carolyn Johnson, Shirley Short, and Barbara Soule.

The following were promoted to the senior department:

Robert Phillips, William Hamilton, Please turn to Page—2

ST. THOMAS CHURCH TO CELEBRATE

Founded 100 Years
Ago; Rev. Mayer
Here Ten Years

A joint celebration, marking the 100th year of the founding of St. Thomas' Episcopal Church and the rector's tenth year of service here will be held Sunday morning at eleven o'clock. The service will also be dedicated to the Presiding Bishop's program for "Forward In Service."

The Rev. Andrew W. Mayer, who has completed his tenth year at the local church, came here after serving as curate at St. John the Evangelist Church, Lansdowne, Pa.

Sunday's celebration has been arranged by the advisory council consisting of Ruth Adams, William H. Adams, Jr., Capt. Gilbert Chase, Edna Daugherty, Dr. J. Fenton Daugherty, Dr. Walter Hüllihen, and Edwin E. Ley.

Holy Communion will be given at eight o'clock and church school will convene at 9:45. The Young People's Fellowship will meet at seven p. m.

Arrangements have been completed by a committee, headed by Mrs. Daugherty, for the annual parish dinner to be held at the Newark Country Club, Thursday night at 6:15 o'clock. The affair is limited to members of St. Thomas' church.

MOVIES AT ASSEMBLY

Students View
Posture Film

Assembly period at the Newark High School yesterday morning was devoted to the showing of movies of the Delaware State Band Festival and the presentation of a posture film entitled, "Hi, Slouch!"

Next week's Wednesday morning assembly period will be devoted to a "Football Sing" with stress of football and the Yellowjackets prospects for a successful season this fall.

Miss Riches, of Goucher College, will address girls of the N. H. S. in a career conference on Tuesday.

Youth Fellowship To Stage Scavenger Hunt

The Methodist Youth Fellowship will hold a scavenger hunt on Friday evening at 8:30 o'clock. Members of the organization will hold their meeting Sunday evening at 6:30 o'clock.

POULTRYMEN TO ATTEND EXPOSITION

State's Broiler Industry To Have Display

Pennsylvania's giant farm show building in Harrisburg will house the sixth annual Poultry Industry Exposition of the Northeastern Poultry Producers Council, Oct. 7 to 10.

Prominence of the huge Delaware broiler industry will be conveyed to the thousands of visitors attending the exposition by a large consumer exhibit on fried chicken. All phases of the broiler industry are contributed to the exhibit fund. Present exhibit plans call for distribution of fried chicken made from Delaware-produced birds. The display, being arranged by a special committee of the Delaware Poultry Improvement Association, will occupy 200 square feet of floor space during the show.

The program of the Poultry Industry Exposition is filled with features for farmers engaged in every branch of the State's poultry business. There are program specialties of every description, ranging from exhibits and demonstrations on egg quality through discussions on the future of the broiler industry to the selection of the "hen of the year."

Delaware will be well represented during the four-day show. The Delaware Poultry Improvement Association is sending delegates Warren C. Newton, Bridgeville, a vice-president of the Northeastern Poultry Producers Council, and Charles Conaway, Greenwood, the association's president, as voting delegates during the business sessions. George Ellis, Ocean View, is slated to take part in the exposition's entertainment program and Byard Carmean, Bridgeville, will be one of the discussion leaders following a talk on the broiler industry.

Delaware's representatives for the 4-H club competition at the exposition are William Eliason and Jack Frazier, Felton. Appearance of these young poultry demonstrators at the show is being sponsored by the poultry improvement association.

WIP Preacher To Appear At White Clay Church

Pastor George A. Palmer, director of the Morning Cheer broadcast over Station WIP, will be the guest preacher at the rally day service on Sunday morning at White Clay Creek Presbyterian Church.

The choir will sing, "Behold, I Stand At The Door," and Eugene Campbell will play selections on the trumpet. The service which will begin at 10:30 o'clock, will be under the direction of the pastor, Rev. Clyde E. Rickabaugh.

"Unreality" will be the subject of the lesson-sermon to be delivered on Sunday morning at eleven o'clock at the First Church of Christ, Scientist, Park Place and Van Buren Street, Wilmington.

PARISH AID TO STAGE LUNCHEON

Stanton, Oct. 1 — The Woman's Society of Christian Service of the Stanton Methodist Church will meet on Thursday evening for its monthly session at the home of Mrs. Leslie Leasure.

The Parish Aid of St. James P. E. Church will meet on Tuesday. A covered dish luncheon will be enjoyed at noon, and members will contribute gifts for a kitchen shower for the parish house. The parish aid has set the date of Nov. 6 for its annual turkey supper. The St. James P. E. Church of Stanton will hold a parish supper on Oct. 22 in the parish house. This will be a congregational get-together.

Mrs. Mary Adams, deputy of Friendship Lodge No. 4, Shepherds of Bethlehem made her farewell visit to Friendship Lodge this week. A social time was enjoyed, and Mrs. Adams was presented with a gift from the Lodge. Members of Friendship Lodge of Stanton in attendance this week at the 46th annual convention of Shepherds of Bethlehem in Atlantic City, include Mrs. Alma Bouden, Mrs. Ruth Robinson, Mrs. Mary Adams, and Mrs. Dorothy Wilson.

At a meeting of Unity Lodge No. 41, I. O. O. F. Stanton on Wednesday evening, the following officers were elected: Nobel Grand, Walter S. Oliver; vice grand, Elmer Michael; recording secretary, Frank Mitchell; financial secretary, C. E. McVey; treasurer, Aubrey Blansfield; trustee, John H. Narvel.

The annual flower and vegetable show was held at the Stanton School on Wednesday. The exhibits were judged by grades, by the various room teachers, and prizes awarded the children.

Miss Lora Little, principal of the Stanton School, announces that the 8th grade pupils of the school are now engaged in a magazine subscription campaign, proceeds of which are for the annual trip to Washington.

The Stanton Library Committee has reelected Mrs. Lula Chambers as library chairman, with Mrs. Vernon Lynnam, Mrs. Coy Mays and Mrs. J. Harold Mitchell as assistants. Mrs. Charles Singles and Mrs. Alice Ingram are also members of the library committee. The library is open for the exchange of books on Wednesday afternoons, Friday afternoons and Friday evenings. This branch is now lending approximately 1,000 books a month. The library is now launching a campaign for funds for the operation of the library.

and proceeds will be used for heating and lighting the building.

Century Club (Continued from Page 1)

is chairman of the committee in charge. Mrs. Donald Armstrong will be tea hostess. On Nov. 17, the meeting will be in charge of the American home department, Mrs. Edward A. Curtis will be tea hostess.

Dr. Joseph S. Gould will take on "Current Economic Problems" at the meeting scheduled for Dec. 1. The speaker is head of the economics department at the University of Delaware. Mrs. M. D. Darrell will act as tea hostess.

A reception for members of the Newark public school faculty, music, and drama will feature the Christmas meeting on Dec. 13. Miss Nell Wilson is in charge of the music while Mrs. Jay Robinson will direct the drama. Mrs. Joseph M. McVey is tea hostess. The program for Jan. 5 at which Mrs. Chester Ewing will be tea hostess, will be announced later.

"Interesting Facts About the Bio-Chemical Research Foundation," will be discussed at the Jan. 19 session by Dr. Richard W. Linton, a member of the foundation's staff. Mrs. F. Allyn Cooch will be tea hostess.

On Nov. 5, an all-day session of political science forums will be held at the University of Delaware for women's clubs throughout the state.

Rally Day

(Continued from page 1)

Edmund Lewes, Joseph McVey, Preston Rose, Leon Ryan, Jr., Nancy Herbener, Mildred Lindell, Anna Baker, Barbara Hutchison, Rae McMullen, Margaret Nichols, and Mary Lindell.

The following seniors were promoted to the young people's department: Darlene Ludwig, Mary Alice Hancock, Kathryn Weimer, Thomas Griffin, Eugene Herbener, Charles Rose, Elwood Moody, and Alfred Maclary.

Nancy Waples led an exercise demonstration part of the memory work learned in the primary department. Others who took part were Leila Herbener, George Boone, Jimmy Lewis, Milton Draper, Jr., Jay Steiner, and Billy Everhart.

Awards for perfect attendance were presented to Ann Hamilton, 5 years; William Hamilton, Donald Knauss and Danny Hamilton, four years; Mrs. William Hamilton, Helen Krapf and Mary Alice Hancock, three years; Mary Lindell, two years, and Milton L. Draper, Jr., James R. Draper, Charles Rose, Edwin Carlin, and Jimmie Edmanson, one year.

ANNOUNCEMENT

DR. S. W. SMITH

OPTOMETRIST

Announces A Change In

Office Hours

TUESDAY, THURSDAY, FRIDAY 2 TO 5 P. M.

MONDAY, WEDNESDAY EVENINGS 7 TO 8:30 P. M.

142 E. MAIN ST.

Phone 3351

NEWARK, DEL.

PASTOR ATTENDS SESSION

Service Club To Convene

Marshallton, Oct. 1 — The Rev. John M. Kelso and wife, Mrs. Kelso, the Rev. and Mrs. E. H. Collins attended a meeting of the Wilmington District Ministers and Ministers' wives Association Monday at Galena, Md.

The October meeting of the Forward In Service Club of St. Barnabas' Church will be held Saturday evening at the home of Mr. and Mrs. George Jester in Swanwick.

"Federal Union" was the subject of an address given by Leighton S. Dorsey, Wilmington Attorney, in the first fall meeting of the Marshallton Parent Teachers' Association Monday night in the school auditorium.

Joseph A. L. Errigo, president, who is also an attorney of Wilmington, presided, Miss Bessie Cox was program chairman.

Mr. and Mrs. George Williams and daughters Fay and Mary Ann, of Cranston Heights, recently visited relatives of Mrs. Williams near Lewes.

Mr. and Mrs. Sherman Weivel and daughter, of Marshallton, recent were guests of Mrs. Weivel's parents, Mr. and Mrs. B. F. Johnson, of near Summit Bridge.

ACCOUNTS IMPORTANT

Books For Check On Business Now Available

A favorite question of H. L. Richardson when he's talking with poultry farmers is, "Does poultry keep you, or do you keep poultry?" And when a poultryman ponders the rather blunt question, then replies, "Well, I just don't know for sure." Richardson is quick to explain the advantages of maintaining the handy, easy-to-use poultry account books issued by the University of Delaware Agricultural Extension Service.

Account keeping on farm flocks

should get underway around October 1. George Worrlow, county agricultural agent, has supplies of the poultry account books and will be glad to furnish copies to interested farmers. Worrlow will help with getting the account books started.

Poultry account keepers send monthly reports to the county agent. The reports are then sent to Richardson at the University where he makes a summary which is distributed to all flock owners keeping cost accounts. All information in the reports is kept strictly confidential.

The farmer who maintains an account book on his poultry flock is able to determine at all times just what the flock is doing to increase farm income and to make needed flock adjustments. The well-kept account book includes records on the total number of birds, average number of layers per flock, feed and labor costs, value of eggs per dozen, sales of eggs and birds, and other receipts and expenses connected with the farm's poultry enterprise.

Hugh M. Smyth Company

GENERAL CONTRACTORS

Wilmington

Phone 30065

Newark

Phone 8491

705 Tatnall St.

303 W. Main St.

NOTTINGHAM MANOR

"Newark's Westover Hills"

Opposite Country Club

DRIVE IN AND LOOK at the Attractive Homes, then Select Your Lot and

SEE

Any Agent or Broker

The New and the Finest
Dodge

In which riding and driving are almost the same



HERE IS A CAR IN WHICH THE DRIVER RIDES WITH THE SAME COMFORT AND EASE AS HIS PASSENGERS. HE REALLY RESTS, WHILE HAVING THE ADDED JOY OF COMMAND. HE HAS A BRAND NEW POWER-FLOW ENGINE FOR HIS ALL-FLUID DRIVE, WITH FLUID-SMOOTH RIDING AND DRIVING PERFORMANCE THROUGHOUT. THE WEAR AND FATIGUE OF YESTERDAY HAVE DISAPPEARED. IN EXCHANGE HAS COME THE SILENT, EFFORTLESS SMOOTHNESS OF TODAY. DODGE DEPENDABILITY NOW REACHES THE HIGHEST LEVEL IN HISTORY. IT BECOMES A PRIME AND BASIC INVESTMENT FOR THE YEARS. THIS IS THE NEW AND, UNQUESTIONABLY, THE FINEST DODGE EVER BUILT.

DODGE Power-flow Engines ALL-FLUID DRIVE
PRICES AND SPECIFICATIONS SUBJECT TO CHANGE WITHOUT NOTICE

Rittenhouse Motor Co.

24 South College Avenue

Newark, Del.

FARMERS GET THINGS DONE

working together

FOR INSTANCE: Twenty years ago it was rare for a farmer in these parts to get a good stand of legume hay. The seed sold in those days was imported and unadapted to our land and climate. In 1923 about 150 farmers met in Richmond to take steps to change things in their favor. They formed a cooperative. That first year they pooled seed cars and did \$100,000 worth of business together.

Eighteen years later the 150 farmers have become 116,515. The shoestring of a business they started has become the third largest farmers' cooperative in the world, and through the years these farmers working together have purchased, manufactured, and distributed to themselves over 94 million dollars worth of supplies necessary to carry on the business of farming.

American farmers working together in the American Way can get things done! Agriculture can save Democracy... Cooperation provides the way.

See your nearest Southern States Cooperative Service Agency

Open Formula Feeds For The Farm

On every tag of Southern States feed there is a full, complete description of what you pay for. Farmers, working together, have nothing to hide.



SOUTHERN STATES COOPERATIVE

Owned and Controlled by

more than 116,000 Farmers

General Offices

Richmond, Va.

GIRL SCOUT TROOP AT SERVICE

Newport, Oct. 1 — In keeping with the observance of "Go To Church" Sunday, local Girl Scout Troops Nos. 14 and 49, under the direction of the Misses Mabel and Margaret Steinbaker and Mrs. Merrill Balerbaugh attended the morning service at the Newport Methodist Church on Sunday. There were approximately 40 scouts in the group, in uniform, and they carried large American and Girl Scout flags. Miss Ruth Beadle of the Newport Troop led the responsive readings, and the girls recited in unison the scout motto: "Be Prepared." Miss Beadle also directed the group in the singing of "Hymn of the Scouts" and "O Beautiful Banner." The Rev. R. S. Hodgson, pastor, delivered a special message to the girls on the subject "The Little Maid in Naaman's Home."

Three cases of diphtheria have developed at Newport this week in the family of Mrs. Rose Debut. The three children, all girls, are Pauline, Vera and Betty Debut, ages 5, 8, and 9. They are patients in the contagious unit of the Doris Memorial Hospital, Wilmington. The first child became ill on Sunday.

Boy Scout Troop No. 73 held a session Friday evening in the Krebs School. The local committee is planning a Board of Review in the near future, with S. N. Tammany, chairman, in charge.

George L. Biddle, superintendent of the Methodist Church School, announced a rally day and promotion exercises at the Newport Church School on Sunday. William D. Blair, of Wilmington, and formerly of the Trinity Lutheran Church, has been engaged as choir director of the Newport Methodist Church. He will direct both the senior and junior choirs.

The board of directors of the Newport Woman's Club held a luncheon meeting Thursday afternoon at the home of Mrs. F. H. Webb. There were guests present.

The Ladies Auxiliary of the Minquas Company will hold its annual chicken supper on Thursday evening, Oct. 16 in the fire hall.

The Five Points Chapter, Order Eastern Star, of Newport, honored its past patrons and past patrons on Thursday evening at their meeting. The guests of honor were: Past matrons, Mrs. Marian Hazlett, Mrs. Edith Work, Mrs. Elizabeth Pierce, Mrs. Mildred Grubb, Mrs. Mabel Vansant, Mrs. Emma Thompson and Mrs. Sue Baldwin; past patrons present were: Theodore Work, Jr., Lester Hazlett, and Stevenson Helms. The affair was in charge of Mrs. Melville Huber, worthy matron and Theodore Work, Jr., worthy patron. Each of the honor guests was presented with a gift. The Five Points Chapter will visit the Masonic Home on Wednesday evening, Oct. 15, and present a program for the guests at the home. On Oct. 9, there will be a grand visitation of the grand officers, in the Masonic Building.

The Woman's Society of Christian Service of the Newport Methodist Church, at a meeting on Tuesday evening arranged a calendar of activities for the next three months. A committee was named, including Miss Lela Gram, Mrs. C. A. Jedlicka, Mrs. William Jones, Jr., Mrs. Ernest Spicer, Mrs. F. F. Klund and Mrs. Charles Bratton. Plans were also made for a covered dish supper on Oct. 23. Reports from the peninsula conference held at Dover on Friday were made by Mrs. Marion Green and Ernest Spicer.

CheckMaster
THE CHECKING ACCOUNT PLAN FOR ALL THE PEOPLE

DEPOSIT OF \$1
OPENS A CHECK ACCOUNT
NO MINIMUM BALANCE
EVEN REQUIRED

ONLY CHARGE: 5¢
for EACH CHECK DRAWN AND EACH ITEM DEPOSITED

A CheckMaster account will save you time, trouble and money. You'll find it a modern necessity.

• Draw checks, cash checks and make deposits at your convenience.

• You can even open an account BY MAIL and continue to mail deposits.

CALL OR WRITE FOR BOOKLET

Newark Trust Company
NEWARK, DEL.
Member Federal Deposit Insurance Corporation



By Burton Morris

Following the announcement that works of four American composers will be introduced to New York by Leopold Stokowski during the opening fortnight of the Philharmonic Symphony Centennial comes news that the first American "premiere" of the season will be offered by John Barbirolli on his return to Carnegie Hall, Thursday evening, October 23. The "premiere" will be that a new score by the Negro composer, William Grant Still, especially written for the Centennial. Called "Plain Chant for America," it is inspired by the poem of the same name by Katherine Garrison Chapin, who in private life is Mrs. Francis Biddle, wife of the Attorney General of the United States. Mr. Still and Mrs. Chapin have collaborated in the past on "And They Lynched Him on a Tree."

More symphonic highlights: The first of the twenty-eight concerts to be broadcast on Sunday afternoons by the New York Philharmonic Orchestra will be given October 12, with Deems Taylor intermission commentator. . . World premiere for the new First Piano Concerto composed by Carlos Chavez, conductor of the Symphony Orchestra of Mexico, will take place in New York under the baton of Dimitri Mitropoulos with the New York Philharmonic and Eugene List, pianist. . . Leopold Stokowski will conduct the NBC Orchestra in several concerts for the coming season.

Ernest McChesney, handsome tenor, will never have an excuse for a sore throat in the future. He was recently given the prescription for throat spray used by Enrico Caruso. It was written in the handwriting of the famous tenor and had been given to a hotel clerk to be filled. The clerk kept it all the years until he heard and admired McChesney's singing. Wishing to express his keen enjoyment, he made a present of the memento to the American tenor.

The brilliant French violinist, Zino Francescatti, considers one of his best American "souvenirs" the discovery of tomato juice. Last season he tasted it for the first time, ordered it after that for breakfast, lunch and dinner. Between meals he sips it at home, as he would rare wine!

Hilda Burke, Metropolitan Opera soprano, will open her 1941-42 season on September 27 when she sings the role of Mimi in "La Boheme" at the Windsor Opera Festival in Montreal, Canada. On September 29 she will be heard in the title role of "Madame Butterfly."

WHITEMAN SERVICES TUESDAY

Brack-Ex, Oct. 1 — The funeral of Mrs. Lillian Whiteman, aged 77, who died Saturday at the home of her daughter, Mrs. John W. Davis, 2709 Ferris Road, was held from the Chandler Funeral Home, Wilmington, Tuesday afternoon. The Rev. Ralph L. Minker officiated. Interment was in White Clay Creek Cemetery.

In addition to her daughter, Mrs. Whiteman was survived by three sisters, Mrs. Anna Newcomb, Wilmington, Mrs. Bessie Montgomery of Devon, Pa., and Mrs. Emma Imhoff of Greenville, and three brothers, Alpheus Whiteman, of Wilmington, and Len and Gilbert Whiteman of California.

Regular activities of the Ladies' Aid Society of the Elsmere Presbyterian Church were resumed for the fall and winter season with a recent business meeting in the church. Mrs. John J. Shoemaker, Jr., president, conducted the session and it was reported that \$84.00 was realized from the supper that was held last Thursday.

Plans were made for a roast turkey supper to be held Nov. 6. The next regular meeting will be held Friday, Oct. 31.

Eleven members of the Oak Grove Girls' 4-H Sewing Club exhibited their work at the annual New Castle 4-H Club Achievement Day Fair at the University of Delaware, Newark, last Saturday.

The Epworth League of Brack-Ex Methodist Church conducted services Sunday afternoon at the Maryland Avenue Mansion, Wilmington. Mrs. Lewis D. Armstrong, former local and district officer, spoke.

Promotion day was observed at the Sunday School sessions under the direction of Leonard C. Barnes, and Mrs. Warren A. Manuel. Two classes each were advanced in the beginners, primary, junior, intermediate, and senior departments. About 200 scholars were promoted.

Members of the Elsmere Girl Scout Troop 22, headed by Miss Lillian Raeburn, and Miss Eileen Marshall, attended services Sunday morning at Brack-Ex Methodist Church in observance of National Girl Scout Sunday.

On Sunday the Rev. R. High Adams announced at the morning service that \$50.00 had been presented to the church by Mr. and Mrs. Thomas Mask of Roselle in honor of their 50th wedding anniversary.

R. L. TAYLOR

CONTRACTOR

Telephone Newark 6975

ELECTRICAL

PLUMBING

HEATING

OIL BURNERS

REPAIRING AND JOBBING

Public Sale

Saturday, Oct. 11, at 1 P. M.

Entire Contents of House at 26 Choate Street

Bedroom furniture, dining room furniture, 2 kitchen tables, 1 good refrigerator, 1 circulating heater, 1 radio, 1 kitchen cabinet, chairs, lounge, harness maker tools, 1 harness horse. Terms—Cash.

Mrs. Laura Ewing

John Kennelly—Auctioneer.

We Extend Our Thanks To The

Motoring Public of Newark

for their splendid reception of our showing of the beautiful, new

1942 NASH

To those who were unable to attend our "Open House" party last week, we extend a cordial invitation to visit our display room and see the NASH for 1942 — drive it yourself and you'll be satisfied with no other

Prompt Delivery on Orders For 1942 Cars, If Placed Now.

DENNISON MOTOR CO.

Newark, Del.

Dial 4241

Haines St.

SELF SERVICE A&P SUPER MARKETS

For School Day Luncheon
MARVEL SANDWICH BREAD
36-Slice 1 1/2-lb. Loaf **10¢**
REGULAR—Standard Slice
MARVEL BREAD 1 1/2-lb. loaf **9¢**

First of the 1941 Crop!
Pilgrim—FRESHLY KILLED YOUNG HEN TURKEYS
First of the new season! Freshly Killed
Young Hens—8 to 12 pounds **33¢**

RUMP or TOP ROUND Steaks
Contains Vitamin B1+, G+ **37¢**
ONE PRICE—NONE PRICED HIGHER

Genuine 1941 Spring (Contains Vitamins B1+, G+) **Legs of Lamb 29¢**
ONE PRICE—NONE PRICED HIGHER

10 to 14 lbs. Whole or Either Half (Contains Vitamins B1+, G+) **Fresh Hams 27¢**
ONE PRICE—NONE PRICED HIGHER

ALL PORK LINK FRESH SAUSAGE **29¢**
FRESH COUNTRY STYLE SCRAPPLE 2-lb. pkg. **29¢**

ALL CUTS SAME PRICE
CHUCK ROAST
Contains vitamins B1+, G+ **21¢**
ONE PRICE NONE HIGHER

Sunnyfield Pre-tendered
SMALL SMOKED HAM
Whole or Either Half **31¢**
10 to 14 lbs.

Fresh Sliced
Halibut STEAKS 29¢
Fresh Fillet of Flounder **21¢**

Fancy Sno-White (Contains vitamins B1+, C++) **NONE HIGHER**

Cauliflower LARGE HEAD 13¢
U. S. No. 1 Pennsylvania BLUE LABEL (NONE HIGHER)

Potatoes 15¢ **25¢**
lb full pack

FRESH, FULL POD
LIMA BEANS
2 lbs 15¢
NONE HIGHER

DELICIOUS Red Eating
Apples 4 lbs 17¢
Contains Vitamin C—NONE HIGHER

Fresh, Crisp WALDORF
Celery 19¢
Contains Vitamins A, C, K—None Higher

Large, Ripe, BARTLETT
Pears 5 for 17¢
NONE PRICED HIGHER

1/2 Price Offer—GET A 1-LB PKG OF
H-O OATS AT 1/2 PRICE When You Buy Another Pkg.
H-O OATS 2 Pkg 17¢

IVORY SOAP 3 Med. Sokes 16¢

AS FEATURED IN
Collier's

MONEY BACK OFFER!
Queen Anne
Cleansing Tissues
Buy 1 Pkg. 200 Size
And 1 Pkg. 500 Size
21¢
Both for

Try the small package . . . if you are not entirely satisfied with this fine quality product . . . return the large package and the unused portion of the small package and full purchase price will be refunded.

Florida PURE ORANGE Juice
Giant 46 oz. can **23¢**

HERSHEY'S BAKER'S OR WILBUR'S COCOA
1/2-lb. can **8¢** | 1-lb. can **13¢**
Iona Cocoa, 2-lb. can 15¢

Ann Page Fine Foods

ANN PAGE—Salad 1/2 pint jar 12¢
Dressing Quart Jar 29¢

ANN PAGE Genuine Fruit Flavor Sparkle
Gelatin Desserts **4 Pkg 15¢**
Also Sparkle Puddings and Ice Cream Desserts

Many A & P Brands bring you savings up to 25% compared to prices usually asked for other nationally known products of comparable quality.

AS FEATURED IN
LADIES' HOME JOURNAL

NECTAR TEA 1/2-lb 29¢
1-lb 16¢

"Our Own" Blend
TEA 1/2-lb 14¢ **1-lb 25¢**
Full Flavored and Thrifty

THE NEWARK POST

Founded January 26, 1910, by the late Everett C. Johnson

An Independent Newspaper
Published Every Thursday by the Newark Post, Inc.
Locally and Independently Owned and Operated

EDITOR: RICHARD T. WARE
ASSOCIATE EDITOR: A. WILLIAM FLETCHER

Member of The Consolidated Drive for Country
Newspaper National Advertising
National Advertising Representative
American Press Association
225 West 39th St., New York City

Entered as second-class matter at Newark, Delaware
under Act of March 3, 1879.

The subscription price of this paper in the United States is \$1.50 per year IN ADVANCE. Canadian and Foreign subscriptions \$2.25 per year IN ADVANCE. Single copies 4 cents. Make all checks payable to The Newark Post.

Legal and Display advertising rates furnished on request.
In Memoriam and Cards of Thanks 5 cents per agate line.

We want and invite communications, but they must be signed by the writer's name—not for publication, but for our information and protection.

Newark, Delaware, Thursday, October 2, 1941

THIS IS AMERICA

In these days, with war and defense dominant in all our minds, we are thinking more and more in terms of government. Government maintains armies and navies and air forces. Government spends the billions of tax dollars that make the creation of a gigantic military machine possible. Government makes the rules and regulations.

Important as government is, we must not forget that there is private enterprise.

Industry is producing the long list of metals that go into tanks, planes, and the other weapons of war and defense.

Industry is producing the vast quantities of coal that are needed to fuel the factories of America.

Industry is producing the gigantic, ever-increasing amounts of electric power that keeps the factory wheels turning.

Industry is producing the vast flood of oil that runs our airplanes and ships and motor vehicles, and that goes across the seas to the countries which are fighting against the forces of dictatorship.

You see this all over America—in the great cities, in the little towns, in the open country. The factory smokestacks are belching night and day now, working to keep this thing we call the American way of life alive—working to defeat the greatest menace to freedom the modern age has known—working to protect and defend and make impregnable the democracies of the world. It was private enterprise which made us great. It is private enterprise which, in the long run, will bring to crashing ruin the ghastly slave empire which dictatorship has created through fire and sword. What we are witnessing today is a war between free men and serfs, between nations nurtured in the doctrine of liberty and nations chained by a pitiless conqueror. Who can doubt the ultimate outcome?

AUTOMOBILES NEVER CHASE PEOPLE

The results of careful studies of taxation, safety, and the necessities of automobiles established the fact that "the major purpose of driving is making a living." R. Don Laws, editor of the Yellow Jacket, published at Moravian Falls, North Carolina, is the author of an article: "Tip to Auto Drivers", in which he declares, "an automobile isn't a machine gun, a submarine, nor fighting plane," and adds the following: "The automobile wasn't invented to slap people. It was designed to help humanity get around."

"The automobile doesn't chase people and slaughter them. We've never known an automobile that was by nature vicious, wild or dangerous."

"We bought one of the first automobiles sold in the South, and we've owned cars since of many makes. We never knew one of them, of itself, to jump out of the road, leap at a tree or telephone post, or turn over and roll on its driver. We never knew a road or highway that deliberately jumped up and out from under an automobile. We never knew a lake or river to run out of its course, grab a passing automobile and toss it and its occupants into the water."

"Automobiles don't even hate each other. We've seen thousands of them peacefully parked in a single yard, standing side by side without any disagreement."

"So this damnable death record of the automobile can't be blamed on the car itself. Well, somebody or something is to blame."

"Mr. Mrs. or Miss Driver, has it never occurred to you that the automobile's murderous conduct is ALL your fault? Has it occurred to you that your automobile is faithful and obedient to YOUR will? That when it bucks up, tries to climb a tree, jumps off of the highway, or runs madly into another car, it is doing so SOLELY because your hand at the wheel tells it to do just that?"

"Well then drive more carefully. You are the one to blame."

C. C. Bates, grocer of Charloe, N. C., recently received \$25 in payment of a debt contracted in 1900 and written off his books in 1901 as uncollectible.

Park Director F. H. Marvin reported to police that a thief had stolen the roof from a park bath house in Schenectady, N. Y.

DEFENSE BOND Quiz

Q. How do I get the highest return on my investment in Defense Savings Bonds?

A. By holding each Bond for its full term of years you will secure the full maturity value. A Defense Savings Bond of Series E increases in value 33 1/3 percent if held for 10 years.

Q. Is the Government concerned over whether I buy my Defense Savings Bonds at post offices, bank, savings and loan institutions, retail stores, or elsewhere?

A. No. The Government is interested in having as many persons as possible take a hand in the National Defense Program. Toward that end the Treasury is making Bonds and Stamps available for purchase in the largest number of places possible.

Note.—To purchase Defense Bonds and Stamps, go to the nearest of the United States, Washington, D. C. post office or bank, or write for information to the Treasurer

—Buy Defense Bonds and Stamps—

Pedestrian Protection—Help Drivers See You!

SHOW WHITE AT NIGHT



Drivers Will See You Much Sooner

EMERGENCY TRUCK, BUS INVENTORY IN MOTION

Questionnaire To Tabulate 1,300 Vehicles

Delaware truck and bus owners were urged today by Commissioner of Motor Vehicles George S. Williams to make complete returns this week in the national defense truck and bus inventory launched a week ago by Governor Walter W. Bacon. Prompt returns will save the expense of further inquiry.

The inventory is being conducted by mail in Delaware, and all other States, for the Highway Traffic Advisory Committee to the War Department. The purpose of the inventory, according to the Commissioner, is to set up detailed central and regional records of all trucks, busses, and freight trailers in the country.

With the aid of these records, plans will be developed for more effective use of highway transportation in the assembly of defense-industry materials, delivery of military and civilian supplies, relief of dock and terminal congestion, and movement of passenger traffic in emergencies.

Delaware has approximately 13,000 trucks, truck-trailers, freight trailers, and semitrailers, and about 500 busses. The owner of each vehicle has been asked to report its make, capacity, kind of body (such as tank, platform, panel, etc.), time of year the vehicle is most urgently needed by the owner, whether in an emergency he would be willing to hire or lease it to a Government agency, and so on. Each owner has received a questionnaire card on which to fill out this information.

Two branches of the Federal Works Agency have national control over the inventory. The Public Roads Administration has planned the undertaking and is directing the work. The questionnaire was prepared for mailing by W. P. A., who will also analyze and list the return.

GOVERNMENT DEMANDS SPECIALIST

The Civil Service Commission today announced an examination to secure information specialists to meet the demands of various Government agencies. The salaries range from \$2,600 to \$4,000 a year. Optional branches are press and publications, and radio. Professional experience in editing or writing for a newspaper, national magazine, or informational service, or in radio informational work is required. Appropriate education may be substituted for a part of the experience. Applications must be filed not later than October 23, 1941.

Other examinations announced include: Junior Physicist, \$2,000 a year. Completion of a 4-year college course with special study in physics is required. There is special need for physicists in the fields of radio and sound. Applications may be filed until further notice.

Assistant Observer in Meteorology, \$1,620 a year, for employment in the Weather Bureau, Department of Commerce. Completion of 2 years of college study including mathematics or physics, or 2 years of full-time paid experience as a meteorological observer is required. Applications must be filed not later than October 23, 1941.

Assistant and Junior Agricultural Statistician, \$2,000 and \$2,000 a year, respectively, for employment in the Agricultural Marketing Service, Department of Agriculture. For the junior grade completion of an appropriate 4-year college course is necessary; for the assistant, college study plus experience in statistical work relating to agriculture. Experience on a farm is also desirable. Applications must be filed not later than October 23, 1941.

All applications must be sent to the Washington office of the Civil Service Commission not later than the closing dates specified. Full information as to the requirements for these examinations, and application forms, may be obtained from C. S. Crompton, secretary of the Board of U. S. Civil Service Examiners.

PUBLIC SALE OF PERSONAL PROPERTY

The undersigned executrix of the estate of Atwood Johnston, will sell at his late residence on the road known as Possum Park, one and one half (1 1/2) miles from Lincoln Highway, leading to Milford Cross Roads (4 miles from Newark, Del.) on

THURSDAY, OCTOBER 16, 1941
At 10 O'clock A. M., the Following:
3 HORSES

No. 1—Lucky, Roan Mare, 10 years old, work anywhere.
No. 2—Patsy, Bay Mare, 8 years old, with No. 1 makes a fine team.
No. 3—Polly, good worker.

14 HEAD MILCH COWS HEIFERS AND BULL

Consisting of 11 Dairy Cows, graded Jerseys and Guernseys, 4 to 10 years old, close springers by day of sale; balance milking good. 2 Guernsey Heifers, 10 & 18 months old. Guernsey Bull, 15 months old. This herd is T. B. accredited, good producers and quiet.

HOGS—2 Brood Sows, 1 with pigs by her side. Other 2 wait farrow by day of sale; pure bred Chester White stock hog with pigs; 10 months old; 3 Chester White Gilts, nice ones; 4 fat hogs.

POULTRY—60 White Rock laying hens; about 100 Hampshire Red pullets; about 100 cockerels; about 35 Muscovy ducks.

FARMING IMPLEMENTS—Model 13A John Deere tractor & plows, nearly new; Deering Binder, 7 ft. cut; John Deere corn planter; (2 way riding plow, Syracuse) 9 hoe grain drill; Mowing Machine; 2 manure spreaders; 5 H. P. gasoline engine; 2 sulky cultivators; 2 3-section spring-tooth harrows; 1 nearly new; hay tedder; hay rake; 2 farm wagons, 1 a low down wagon bed; hay flat; grain fan; corn sheller; marker; roller; hill side plow; spike harrow—double disk; set of low down iron wheels; circular saw and frame.

HARNESS—2 sets of work harness. Set of Deerskin harness; riding saddle, complete collars, bridles, halters, lines, single and double.

MISCELLANEOUS—Cross cut saw; hand saws; anvil and vice; hay fork rope & blocks; shovels; hoes; rakes; picks; mattocks; 2-3-4 prong forks; maul & wedges; 2 heavy jacks; 1-2-3 horse trees; 3 sets of Stewart clippers; 2 sets of clamps; 2 farm bells; 1-man saw; 2 blocks & falls; woven wire stretcher; log chains; cow chains; grind stone. All kinds of tools, including blacksmith and carpenter tools; corn knives; bolt cutters; pincers; lot of lumber; 3 oil drums; lot of bags; old iron; 36 ft. extension ladder; grain cradle; 100 bushel barley; corn by bushel; hay by ton; fodder by bundle.

FURNITURE—Chunk stove; 6 chairs; 1 Morris Chair; old rocking chair; rag carpet; lamp; stone crocks; sausage grinder; separator; churn; butter tubs; pulleys and belts; 1/2 H. P. motor, milk buckets and strainer.

Many other articles will be sold not mentioned.

TERMS CASH—No goods to be removed until settled for.

MRS. MARGARET E. JOHNSTON, Executrix.

EUGENE RACINE, Auct.

GEO. ALLCORN, Outside Clerk.

LUNCH WILL BE SERVED BY LADIES OF WHITE CLAY CREEK CHURCH.

STATE OF DELAWARE

Office of Secretary of State

CERTIFICATE OF DISSOLUTION

To All Whom These Presents May Come, Greeting:

Whereas, it appears to my satisfaction by duly authenticated record of the proceedings of the voluntary dissolution thereof, by the consent of all the stockholders deposited in my office, the DALADOR, INC., a corporation of this State whose principal office is situated at

No. 100 West 10th Street,

in the city of Wilmington, County of New Castle, State of Delaware,

The Corporation Trust Company, being agent therein, and in charge thereof, upon whom process may be served, has complied with the requirements of the Corporation Laws of the State of Delaware, as contained in 2033, Section 1, to 2246, Section 214, Chapter 65, of the Revised Code of 1935, as amended, preliminary to the issuing of this

CERTIFICATE OF DISSOLUTION.

Now, therefore, I, Earle D. Wiley, Secretary of State of the State of Delaware, do hereby certify that the said corporation did on the

thirtieth day of September A. D. 1941, file in the office a duly executed and attested consent, in writing, to the dissolution of said Corporation, executed by all the stockholders thereof, which said consent and the records of the proceedings aforesaid, are now on file in my office as provided by law.

In Testimony Whereof, I have hereunto set my hand and official seal, at Dover this thirtieth day of September in the year of our Lord, One Thousand nine hundred and forty-one. Earle D. Wiley, Secretary of State.

(OFFICIAL SEAL)

Letters Testamentary

Estate of Jacob P. Shew Deceased. Notice is hereby given that Letters Testamentary upon the Estate of Jacob P. Shew late of White Clay Creek Hundred, deceased, were duly granted unto Evelyn S. Weaver on the Tenth day of September A. D. 1941, and all persons indebted to the said deceased are requested to make payments to the Executrix without delay, and all persons having demands against the deceased are required to exhibit and present the same duly probated to the said Executrix on or before the Tenth day of September A. D. 1942 or abide by the law in this behalf.

Address: John P. Cann, Attorney-at-law, Citizens Bank Building, Wilmington, Delaware.

Evelyn S. Weaver, Executrix.

9-18-31

Ira C. Shellender

Successor to E. C. WILSON

FUNERAL DIRECTOR

254 W. Main Street

Newark, Delaware

Phone 6131

REPORT OF CONDITION OF Newark Trust Company of Newark, in the State of Delaware, at the close of Business on SEPTEMBER 24, 1941

ASSETS

Loans and discounts	\$ 603,785.74
United States Government obligations, direct and guaranteed	216,146.00
Obligations of States and political subdivisions	75,363.51
Other bonds, notes, and debentures	596,459.23
Corporate stocks	276,363.54
Cash, balances with other banks, including reserve balances, and cash items in process of collection	794,998.40
Bank premises owned	\$25,368.26
Real estate owned other than bank premises	41,884.47
Real estate owned other than bank premises	19,984.36
Other assets	9,223.53
Total Assets	\$2,628,208.78

LIABILITIES

Demand deposits of individuals, partnerships, and corporations	1,538,462.04
Time deposits of individuals, partnerships, and corporations	765,973.05
Deposits of States and political subdivisions	9,133.16
Other deposits (certified and officers' checks, etc.)	1,144.70
Total Deposits	\$2,314,712.95
Other liabilities	17,296.53
Total Liabilities (not including subordinated obligations shown below)	\$2,332,009.48

CAPITAL ACCOUNTS

Capital*	\$ 100,000.00
Surplus	100,000.00
Undivided profits	61,816.49
Reserves (and retirement account for preferred capital)	34,382.81
Total Capital Accounts	296,199.30
Total Liabilities and Capital Accounts	\$2,628,208.78

*This bank's capital consists of common stock with total par value of \$50.00.

Memoranda

On date of report the required legal reserve against deposits of this bank was 193,171.00

Assets reported above which were eligible as legal reserve amounted to 794,998.40

I, Robert J. Boyd, Treas. of the above-named bank, do solemnly swear that the above statement is true, and that it fully and correctly represents the true state of the several matters herein contained and set forth, to the best of my knowledge and belief.

ROBERT J. BOYD, Treasurer

Correct—Attest:

J. P. WRIGHT, H. L. BONHAM, GEORGE W. RHODES, Directors

State of Delaware, County of New Castle, ss:

Sworn to and subscribed before me this 2nd day of October, 1941, and I hereby certify that I am not an officer or director of this bank.

C. C. Hubert, Notary Public.

My commission expires June 2, 1942. (Seal)

WIND-SNOW-COLD

Order Coal Now!

Soon the first cold wave will sweep down your street... blowing... blustering... pelting you with snow... nipping at you with frost. Be sure your house will be warm... order Old Company's Anthracite now. This slower-burning... steadier-heating coal... will keep you snug. Saves money... because it lasts longer! Saves time... because it needs less attention! Order your supply now—before the first icy winds come howling into town!

OLD COMPANY'S LEHIGH ANTHRACITE

E. J. Hollingsworth Company

Lumber, Coal, Fuel

Oil, Millwork, Building Materials, Hardware, Paints, Glass, Fencing, Etc.

NEWARK, DELAWARE

Phone 507

Free Lecture On Christian Science
By Richard J. Davis, C. S. R.
of San Francisco, California
Member of the Board of Lecturing at The Mother Church, The First Church of Christ, Scientist, in Boston, Massachusetts
In First Church of Christ, Scientist
Van Buren Street and Park Place
Wilmington, Delaware
FRIDAY, OCTOBER 10
at 8:15 P. M.

STATE THEATRE Newark, Del.
PHONE 3161
Two shows each night 7 & 9 P. M.
Saturday Continuous from 2:30 P. M.
Sunday 8:15 & 10:15 P. M.

Fri. & Sat. Oct. 3 & 4

BY POPULAR DEMAND!

Cheers... for a picture that thrills forever!

JAMES STEWART ROBERT YOUNG

NAVY BLUE AND GOLD

ADDED SATURDAY ONLY

Charles Starrett

IN "The Pinto Kid"

Sun. & Mon. Oct. 5 & 6

The Love Team of "Hurricane"

Re-United At Last!

DOROTHY LAMOUR JON HALL

'ALOMA OF THE SOUTH SEAS'

IN TECHNICOLOR

Lynne Overman - Philip Reed Katherine DeMille - Fritz Leiber Dona Drake

Directed by ALFRED SANTILLI

There will be no matinee on Saturday. Two shows in evening, starting 8:15.

Tuesday, Oct. 7

"Hit The Road"

STARRING

The Dead End Kids and The Little Tough Guys

Wed. & Thurs. Oct. 8 & 9

"I'M DIFFERENT"

CAROLE, CESAR LANDIS ROMERO

DANCE HALL

Added—"THE MARCH OF TIME"

Coming Fri. & Sat. Oct. 10 & 11

"PENNY SERENADE"

To Relieve Misery of

666

Try "Rub-My-Tum"—a Wonderful Liniment

Social Events

COMMITTEES APPOINTED BY D. A. R. REGENT

Mrs. Blackwell Heads Committee Selected To Compile Records

Glen S. Skinner, regent of the Delaware Chapter, Daughters of the American Revolution, has appointed committee appointments for the following year. They are as follows:

Annual defense, Mrs. Ruth A. McKinsey; U. S. O., Mrs. Horace B. McKinsey; correct use of flag and subversive activities, Misses Nowland and Newland; good citizenship pins and pillowcases, Mrs. Frank Scott; home decorations, Miss Anna Frazer; conservation, Mrs. J. Irvin Dayett; conservation and national resources, Mrs. L. Bonham; Red Cross, Miss Mary Miller; conservation of health, Mrs. H. C. Harris; research, Mrs. Harry Clark Boden; genealogical records, Mrs. Walter A. Blackwell; historical spots, Miss Audrey Miller; library, Mrs. Alex D. Cobb; A. B. markers, Mrs. Ernest Frazer; study groups, Miss Anna Galbraith; historical documents, Mrs. H. C. Harris; history prizes and scrapbook, Mrs. Frank Wilson; genealogy, Miss Gallagher; representative to nationalization ceremonies, Mrs. Greta McKinsey; Mrs. Keithley; Mrs. Jones; Misses Nowland and Newland; underprivileged children in schools, Mrs. H. C. Harris; improvement of library facilities for the citizen and voter, Mrs. William Katherne Steele; junior citizen and voter, Mrs. William Katherne Steele; birth records, Mrs. William Katherne Steele.

Miss Greta McKinsey; Mrs. Jean fund, Mrs. George E. Dutton; Mrs. J. P. Cann; Miss Dorothy Armstrong; Miss Anna Frazer, Mrs. Frank Cook; Mrs. Frank Scott; Miss Gallagher; and Miss Greta McKinsey; approved schools, Mrs. Leon Egan and Mrs. H. C. Harris; D. A. R. pilgrimages, Mrs. Frank Scott; good citizenship pilgrimages, Mrs. Howard Jernee and Miss Dorothy Armstrong; girl homemakers, Miss Marjorie Memorial Continental Hall, Mrs. Arthur B. Eastman; Delaware room entertainment, Mrs. Rees Jarmon; D. A. R. program, Mrs. Ernest Frazer; D. A. R. program, Miss Katherine Steele; real daughters, Mrs. Bogart and Mrs. Shrin; flag and lending, Mrs. Leon Gilman; D. A. R. literature and manual, Mrs. Wren Lamborn.

Program, Mrs. J. P. Cann; hostesses, Mrs. Robert Boyd, Mrs. W. D. Holton, Mrs. Frank Wilson, Mrs. Charles Howard Jarnee, Mrs. R. T. Mrs. A. B. Eastman; entertainment, Mrs. Paul Nefflen, Mrs. A. D. Mrs. J. P. Cann, Miss Mildred historical tour, Mrs. W. F. Wilkins; American music, Mrs. Henry Wilkins; D. A. R. literature and manual, Mrs. Wren Lamborn.

Program, Mrs. J. P. Cann; hostesses, Mrs. Robert Boyd, Mrs. W. D. Holton, Mrs. Frank Wilson, Mrs. Charles Howard Jarnee, Mrs. R. T. Mrs. A. B. Eastman; entertainment, Mrs. Paul Nefflen, Mrs. A. D. Mrs. J. P. Cann, Miss Mildred historical tour, Mrs. W. F. Wilkins; American music, Mrs. Henry Wilkins; D. A. R. literature and manual, Mrs. Wren Lamborn.

Program, Mrs. J. P. Cann; hostesses, Mrs. Robert Boyd, Mrs. W. D. Holton, Mrs. Frank Wilson, Mrs. Charles Howard Jarnee, Mrs. R. T. Mrs. A. B. Eastman; entertainment, Mrs. Paul Nefflen, Mrs. A. D. Mrs. J. P. Cann, Miss Mildred historical tour, Mrs. W. F. Wilkins; American music, Mrs. Henry Wilkins; D. A. R. literature and manual, Mrs. Wren Lamborn.

Program, Mrs. J. P. Cann; hostesses, Mrs. Robert Boyd, Mrs. W. D. Holton, Mrs. Frank Wilson, Mrs. Charles Howard Jarnee, Mrs. R. T. Mrs. A. B. Eastman; entertainment, Mrs. Paul Nefflen, Mrs. A. D. Mrs. J. P. Cann, Miss Mildred historical tour, Mrs. W. F. Wilkins; American music, Mrs. Henry Wilkins; D. A. R. literature and manual, Mrs. Wren Lamborn.

Program, Mrs. J. P. Cann; hostesses, Mrs. Robert Boyd, Mrs. W. D. Holton, Mrs. Frank Wilson, Mrs. Charles Howard Jarnee, Mrs. R. T. Mrs. A. B. Eastman; entertainment, Mrs. Paul Nefflen, Mrs. A. D. Mrs. J. P. Cann, Miss Mildred historical tour, Mrs. W. F. Wilkins; American music, Mrs. Henry Wilkins; D. A. R. literature and manual, Mrs. Wren Lamborn.

Program, Mrs. J. P. Cann; hostesses, Mrs. Robert Boyd, Mrs. W. D. Holton, Mrs. Frank Wilson, Mrs. Charles Howard Jarnee, Mrs. R. T. Mrs. A. B. Eastman; entertainment, Mrs. Paul Nefflen, Mrs. A. D. Mrs. J. P. Cann, Miss Mildred historical tour, Mrs. W. F. Wilkins; American music, Mrs. Henry Wilkins; D. A. R. literature and manual, Mrs. Wren Lamborn.

Program, Mrs. J. P. Cann; hostesses, Mrs. Robert Boyd, Mrs. W. D. Holton, Mrs. Frank Wilson, Mrs. Charles Howard Jarnee, Mrs. R. T. Mrs. A. B. Eastman; entertainment, Mrs. Paul Nefflen, Mrs. A. D. Mrs. J. P. Cann, Miss Mildred historical tour, Mrs. W. F. Wilkins; American music, Mrs. Henry Wilkins; D. A. R. literature and manual, Mrs. Wren Lamborn.

Program, Mrs. J. P. Cann; hostesses, Mrs. Robert Boyd, Mrs. W. D. Holton, Mrs. Frank Wilson, Mrs. Charles Howard Jarnee, Mrs. R. T. Mrs. A. B. Eastman; entertainment, Mrs. Paul Nefflen, Mrs. A. D. Mrs. J. P. Cann, Miss Mildred historical tour, Mrs. W. F. Wilkins; American music, Mrs. Henry Wilkins; D. A. R. literature and manual, Mrs. Wren Lamborn.

MISS ADA C. JOHNSTON TO WED ROGER P. WATKINS

Invitations have been issued for the wedding of Miss Ada Carolyn Johnston, daughter of George T. Johnston, Head of Christiana, to Mr. Roger Pennington Watkins, son of Mr. and Mrs. Raymond Watkins, of Chesapeake City. The ceremony will be performed at the First Presbyterian Church at 3:30 P. M., Saturday, October 18, with the Rev. H. Everett Hallman officiating. Miss Mary A. E. Johnston, sister of the bride, will be maid of honor with Mr. Oliver F. Watkins, Chesapeake City, brother of the groom, as best man. Ushers will be Mr. Frank D. Layman, Silview, Mr. Daniel Harvey, Childs, Mr. Franklin H. Jervis, Jr., Edge Moor Terrace and Mr. Robert Rohm, Newark.

A reception at the home of the bride will follow the ceremony. After the wedding trip, Mr. Watkins and his bride will make their home in Wilmington.

CHRISTIAN SERVICE CIRCLE MEETINGS

The regular monthly meetings of The Woman's Society of Christian Service of the Newark Methodist Church will meet Tuesday evening, Oct. 7 at 8 o'clock.

Circle No. 1, with Mrs. A. W. Perry as leader, will meet at the home of Mrs. Ruth Runk on Orchard Road. Co-hostess will be Mrs. Evelyn Weaver.

Circle No. 2, Mrs. Charles Benedict leader, will meet at the home of Mrs. Edna James on Choate St. Co-hostesses will be Mrs. Elsa Moore and Mrs. Edna Lindell.

Circle No. 3, of which Mrs. Leon Gilmore is leader, will meet at the home of Mrs. Louise Edmanson, Lumbrook, Co-hostess will be Mrs. Edna Smith.

Circle No. 4, with Mrs. Leah Coverdale as leader, will meet at the home of Mrs. Lucy Worrall 246 W. Main St. Co-hostesses will be Mrs. Orville Ottey and Mrs. Leah Robinson.

Circle No. 5, Mrs. Florence Stengle leader, will have a covered dish supper to be held in the church dining hall at 6 o'clock instead of 8.

Circle No. 6, of which Mrs. Ann Corning is leader, will meet at the home of Mrs. Fannie McCarns on N. College Ave. Co-hostesses will be Mrs. Mary Hopkins and Mrs. Elsie Wideman.

MISS VEIT HONORED AT SURPRISE PARTY

Miss Alice Veit, daughter of Mr. and Mrs. Paul O. Veit, of Newark, was honored at a surprise birthday party given last Thursday evening at her home. She is a student of Newark High School.

Those present included Jane Smyth, Dorcas Albright, Marian Phillips, Elizabeth Hyde, Shirley Richie, Nancy Everhart, Joyce Wakefield, Joan McCright, Ruth Plotts, Betty Jane Perry, Patricia, Lorraine, and Naomi Veit, Dorothy Durand, Miss Bertha Veit, Mrs. Grantley Maddox, Mrs. John Veit, and Mr. and Mrs. Paul Veit.

WEDDING ANNOUNCED

Mr. and Mrs. James H. Russum, 185 South Chapel announce the marriage of their granddaughter, Miss Elizabeth Hindaman, to Mr. Rodney A. Blanchfield, son of Mr. and Mrs. Howard B. Blanchfield, Continental Avenue. The wedding took place at the Parsonage of Rev. M. E. Whitley, at Elkton, Md. on Sept. 13, 1941.

CHRISTIANA SPONSORS LIFE SAVING CLASS

A class in first aid and life saving as directed by the American Red Cross will be held in the Christiana-Salem Consolidated School at 7:30 Thursday evening, October 9.

The class is being sponsored by the Christiana branch of the Red Cross. Anyone wishing to enroll is requested to communicate with Ralph Hawthorne, chairman of the class.

PERSONALS

There will be a poultry supper at Methodist Church, Bethel, Maryland, Wednesday, October 15. Supper will be served at 5 o'clock.

Mrs. Robert Gillespie, of Lansford, Pa., is spending several days with her son, William K. Gillespie, while Mrs. Gillespie is visiting with her mother, who is ill in Condale.

Mr. Richard Thomas and Miss Mary Louise Thomas, So. College Avenue, are confined to their home with the gripe.

Mrs. Josephine Lovett and Mr. and Mrs. Edward Vail, of Huntington Park, Calif., and Mrs. Jas. Eves, of New London, Pa., were recent visitors of Mr. and Mrs. R. Lovett and Mr. and Mrs. Wm. J. Lovett.

First Lieutenant Leonard Barker, commanding Headquarters Battery, Second Battalion, 52nd Coast Artillery at Fort Hancock, N. J., has been ordered to Fort Monroe, Va., to take a refresher course at the Artillery School located there.

Mr. and Mrs. Halbert Hoge of Waynesburg, Pa., have been the guests of Mr. and Mrs. Paul Nefflen, Choate St. Mr. Hoge is Mrs. Nefflen's brother.

Heads Student Council



Florence Stroud Cranston

An unusual honor for a girl in the Newark High School has been bestowed upon Florence Stroud Cranston, a senior in the local institution. She is the first girl to ever be acclaimed president of the Student Council and of the Newark High School Student Organization in the history of the school.

"Flossie" has been active in all student activities during her three years in the Senior High School. Besides holding Council offices, she has been active in athletics, having participated on her class hockey team for three years.

As president of the Student Council she will preside over the weekly meetings and with the help of the other members of the Council will direct the activities of the students during the school year. The Council is the directing agency for the students in the general scheme of student participation in school government.

Young People's Group Holds First Outing

The Young People's Fellowship of White Clay Creek Presbyterian Church held its first outing since organization last April recently, at Lindell's meadow, along Mill Creek. Rev. and Mrs. Clyde E. Rickabaugh accompanied the group while Raymond and Ralph Lindell were guests.

Members present were: Ralph Godwin, Doris Allcorn, Beverly Evans, Daniel Duhamell, Dorothy Jordan, Manlove McMullen, Helen Grant, Robert Godwin, Betty Reed, Virginia Cochran, Eugene Campbell, Florence Duhamell, Robert Gallagher, Elizabeth Bradley, Dorothy Hollingsworth, and Ramon, Doris, Homer, and Carey Rickabaugh.

Age limit for the organization which meets the second and fourth Sunday of every month, is 22 years.

Mr. and Mrs. Samuel E. McFarlin of Audubon, N. J. will visit Mrs. McFarlin's mother, Mrs. Pauline Bradford, this week-end.

Mr. and Mrs. William E. Holton and daughter Dorothy, will leave for a two weeks trip thru Canada.

Mrs. Rodney A. Blanchfield, the former Miss Elizabeth Hindaman, was given a variety shower by Miss Charlotte Jester, Tuesday evening, Sept. 23, at the home of Mrs. James H. Russum of 185 South Chapel.

Mr. and Mrs. George A. Hyde of Amstel Avenue will attend the Princeton football game on Saturday.

Mr. and Mrs. Harry C. Boden, of West Park Place, have returned from a visit in Baltimore, Md.

The Women's Home and Foreign Missionary Society of the First Presbyterian Church will hold its regular monthly meeting in the prayer meeting room on Thursday, Oct. 9, at 7:45 o'clock.

Now Featuring A Full Line of McKettrick Classics

For School or Office Work

SERVICEABLE CHIC

Pauline Bradford DRESS SHOP

ACADEMY APARTMENTS

DIAL 2-0321

Y. M. C. A. DRIVE TO START ON MONDAY

Personnel for the annual Y. M. C. A. maintenance campaign to be launched on Monday has been announced by Robert G. Hackett, general chairman of the drive.

Frank Gregson and John H. Hildreth will be co-chairmen in charge of the two divisions of volunteer workers, Mr. Hackett said. Charles W. Bush is chairman of the special gifts committee.

IN REVIEW

October 4, 1916

WEDDINGS

Reynolds-McHugh

Mr. Marion Reynolds of Newark and Miss Ella McHugh of Christiana were married last Saturday afternoon at the Catholic rectory by the Rev. Father Dougherty. They were accompanied by a brother of the groom, Mr. and Mrs. Reynolds will live in Newark where the former is employed at the Curtis Paper Company.

Lyons-Seyfried

A pretty church wedding solemnizing the marriage of Miss Mary Lyons of Newark, and Mr. Joseph Seyfried of Havre de Grace took place at St. John's R. C. Church, Newark, this morning at nine o'clock. The Rev. Father Dougherty was assisted in the celebration of nuptial mass by the Rev. Father Fitzgerald of Havre de Grace.

The church was beautifully decorated with pink and white blossoms and ferns. Mrs. J. P. Armstrong played the wedding march which was sung by Mrs. H. R. Tyson. The bride wore a becoming gown of white and carried white chrysanthemums; Mrs. Boulden of Perryville, a sister of the bride, who was matron of honor, wore a gown of white with girde of pink, and carried pink flowers. Mr. Charles Murphy acted as best man.

Following the ceremony a wedding breakfast was served at the home of the bride's parents, Mr. and Mrs. Thomas Lyons, after which the happy couple left for a wedding trip. Mr. Seyfried is in the employ of the Pennsylvania Railroad Company, and is the present telegraph operator at Pender.

Delaware Defeats P. M. C.

Delaware College opened its football season last Saturday with a decisive victory over Pennsylvania Military Col-

lege at Chester. The score was 21-0. About 100 students accompanied the team to Chester, and marched in military formation to the football field preceded by the college band. The game proved that, in spite of the absence of several veteran players who are on the Mexican border, Delaware has a team that will be a credit to the College. On both offensive and defensive, the best game for Delaware was played by Weldon, Selby, Loose, and Fidance. Clancy, a new man who comes to Delaware from Colby College, Maine, played a remarkably good game at end. Now that the team has shown its mettle, the students are looking forward with confidence to the games with Haverford, Western Maryland, Dickinson, etc.

PERSONALS

Mr. and Mrs. Walter Ewing of Kelson, Pa., on Sunday visited Mrs. John Clark. Mr. and Mrs. F. T. Grier and Professor and Mrs. Frank Newman of West Chester Normal, were the guests on Sunday of Mrs. Rebecca Wilson and family.

Miss Lydia Fader is the guest of her niece, Mrs. Alfred P. Scott, at Disputanta, Virginia.

Mrs. Robert Campbell and Mrs. R. T. Jones attended the Epworth League Convention held at Newport last Thursday.

Miss McKenny of Petersburg, Va., visited the Women's College last week, gathering information relative to the institution. Efforts are being made in Virginia to start a college for women, affiliated with the State University.

Mr. and Mrs. William J. K. Rupt and granddaughter, Mary Klund of Roselle, spent the week-end with Mrs. John Clark and family.

Dr. Samuel Chiles Mitchell made an address on Monday evening before the Men's League of the Second Baptist Church, Wilmington. The occasion was the League's annual banquet.

Miss Anna C. Smith entertained a number of friends of the Engineering Department of the duPont Company, at her home Saturday evening. Those present were: Miss Louise Tatnall, Miss Theresa Moran, Miss Jane Behen, Miss Mary Casey, Miss Anne Splanne, Miss Elsie Knight, Miss Mary B. Maul, Miss Blanche Price, Miss Marion Jones, Miss Marion Smith, Miss Jennie Smith, Miss Anna C. Smith.

Dean Robinson and members of the faculty of the Women's College received many friends last Friday, the first regular "At Home" day since the beginning of the college year. Those who assisted in receiving were Mrs. Charles B. Evans, Mrs. Samuel C.

Mitchell, Mrs. E. V. Vaughn, and Mrs. C. O. Houghton.

Mrs. Sarah Bilderback, who makes her home with her granddaughter, Mrs. E. C. Wilson, observed her ninety-second birthday on last Friday. Mrs. Bilderback is very active and enjoys the best of health. She enjoyed entertaining a number of friends on her birthday.

CARD OF THANKS
We wish to thank relatives and friends for kindness, sympathy, floral offerings and use of cars during our recent bereavement in the death of our daughter and sister, Blanche T. Buckingham.
Mr. and Mrs. P. B. Towson and family.

CLASSIFIED ADVERTISEMENTS

Lost

Saturday, belt for light tan coat, on Academy Street or Amstel Avenue. Finder call Newark 2-0241.

Sigma Nu fraternity pin bearing initials C. W. T. Sentimental value. Liberal reward for return to 115 So. College Avenue or call Newark 3441.

Help Wanted

GOOD OPENING in New Castle County. Full time route selling Raleigh Household Products. Start immediately. Must have car. Get more particulars, Raleigh's, Dept. DEJ-12-208, Chester, Pa. 9-25-lfc

Business Opportunity

GOING local business for sale. Right price for quick buyer. Write Box 60, Ext. 240. 7-17-lfc

Wanted-To Rent

APARTMENT By Oct. 18th. Small 2 or 3-room unfurnished apt. Reasonable. Mrs. Beattie Miller, 129 E. Delaware Ave. Phone 6072.

For Rent

DOCTOR'S OFFICE. Available Dec. 3. Apply Louis Handloff, Newark. 9-18-lfc

ATTRACTIVE HOUSE. 5 rooms, bath, hot water heat with oil burner. Garage. Possession Nov. 1. Phone 6121. 9-18-lfc

For Sale

Lotz No. 188 feed grinder also fan with heater. Mrs. J. R. Couden, Cowtown, Md. 10-2-lfc

BUILDING LOTS—On road from Newark to Elkton. Electricity, gas, and telephone. Ten minutes walk from Elkton school. Call 8042 for further information. 10-2-lfc

LARGE WILTON RUG. 13 feet 5 inches by 10 feet 10 inches. Mrs. Wm. I. Berry, Elkton Road near Mason-Dixon line. 9-25-2lp

TWO CHEVROLET TRUCKS. 25,000 lbs. Full Value Plant Food 500 lbs. Scott's grass seed. 5 Handi Carts. 12 round-point shovels. See W. H. Dean, 1 Paper Mill Road. 8-21-lfc

HOUSE. 7 rooms, 100 x 200 ft. lot, 4-car garage, all conveniences. Price reasonable. Call Flore Nardo. 8-21-lfc

Miscellaneous

PLANNING TO ENTERTAIN? Teas, cocktail parties or dinners. Experienced cook and butler. References. Phone 2-1841 or 3151.

HAULING BY DAY. week or month with stake body or dump truck. Call Newark 8038 or Box 325, Newark, Del. 10-2-lfc

WANTED

Clean Cotton Rags Will Pay 5c Pound

THE NEWARK POST

CIDER MILL

Pressing: Tuesdays, Fridays And By Appointment

Phone: Newark 8701

WILLIAM H. RUSSELL

KEYS

Made While You Wait by Code or Duplicate

Joseph M. Brown

Main St. Dial 4251

FARM BUREAU INSURANCE

Automobile—Life

Insure cooperatively for economic control of your insurance protection needs.

R. S. JARMON

8. College Ave., Newark Dial 8221

Representing Farm Bureau Insurance Companies

Home Office—Columbus, Ohio

R. T. Jones

Funeral Director

Upholstering and Repair Work of All Kinds by Experienced Mechanics.

All Work Guaranteed

122 West Main Street Newark

Phone 6221

CARD PARTY

THE NEWARK F. F. A. WILL SPONSOR A CARD PARTY

SATURDAY, OCTOBER 4, AT 8 P. M.

IN THE GLASGOW GRANGE HALL

Refreshments—Prizes • Admission 35c

Bouquets to STERLING INLAID

Patterns are so completely lovely... and their loveliness lasts a lifetime. That's because two blocks of sterling silver are inlaid at the points of wear in the pieces you use most. See Holmes & Edwards Sterling Inlaid here... today... and set your table for lifetime beauty.



50-piece service for 8 only \$54.95 other sets as low as \$31.75 BUDGET TERMS TOO.

You've Seen It Advertised in The Saturday Evening Post and Your Favorite Women's Magazines.

Mervin S. Dale

Dial 3221

Newark, Delaware

YOU'LL BE DELIGHTED WITH OUR NEW STOCK OF PLAYING CARDS

in a wide assortment of beautiful shades, patterns and designs. Cards contribute to the success of your party and you are sure to find just the thing you want at our store.

We Also Suggest

FRESH ROASTED NUTS — FINE CANDIES FAVORS — TALLIES AND NOVELTIES FOR YOUR PARTY

Rhodes Drug Store

TELEPHONES 581 2929 2941

WE DELIVER

Flashes
By
Bill Fletcher

FANS WILL SEE A KNOCK DOWN, drag 'em out affair on Saturday night when Bill Murray's Hens tangle with the rugged Pennsylvania Military College gridders at Wilmington Park so if your heart is weak, give it a rest and content yourself with letting Herm Reitzes' mellow voice waft it over the ozone to your bedside.

For although Delaware followers have a just complaint about the infrequency of victories in the Cadet series, they could never complain about the intensity of the battles which have been, in truth, miniature wars. Although the Soldiers usually emerged from the tussle with a few bruises and sprains, the Hens, unfortunately, have been in the habit of coming out of the fray with more than their supply of wounds and without even a victory to save the aching hearts—that is until last year.

AND IF DELAWARE NEVER WINS another ball game, witnesses to the conflict can always point with pride to "that day in 1940" when the Hens not only grabbed the verdict but gave the Pennsylvania a terrific physical beating as well to atop in some small measure for those lincings they have received in Convention Hall.

But you can't make a real fighter quit with one punch—you've got to knock him down again and if he still keeps coming on, pound him again and again, and if we know our Delaware fans, the hope of seeing the Blue and Gold repeat the 1940 performance will draw them to Wilmington Park in full force.

If anything, the Cadets are stronger this year than they were and because they're the kind of guys they are, they'll go far for revenge and willing to really put out to get it. An excellent showing against a strong New York University eleven hasn't hurt their morale or their strength any, so they should be loaded for bear for the Wilmington invasion.

WITH A GAME UNDER THEIR belts, Coach Murray's charges should also be ready to hit on all cylinders and as far as condition is concerned, the Hens are right at the peak. They're prepared to match skill and slugs with their rivals and a ding-dong battle should be the result.

BOWLING

MONDAY NIGHT LEAGUE

Nat. Fibre Co.	W	L
Cont. Plant No. 2	6	2
Red Clay Creek	3	5
Friendly Five	3	3
Elkton	1	3
Tenaxo	1	3

National Fibre Co.

Eissner	160	142	184-486
Marrs	155	156	178-437
Herdman	113	145	179-437
Woodring	164	151	150-465
Hopkins	186	135	190-321
Wallace	160	100	137-137
Totals	778	739	775-2292

Red Clay Creek

Crossland	143	153	125-401
Ewing	128	163	123-414
Dennison	119	159	115-397
Woodward	129	155	173-509
Blind	113	135	125-373
Totals	673	747	671-2091

Friendly Five

Sheaffer	166	146	185-469
Ritchie	163	152	169-496
Gibbs	163	161	173-497
Dale	161	176	146-485
Kern	167	166	164-497
Totals	819	818	807-2444

Cont. Plant

Slack	175	150	175-500
Beers	205	200	171-576
Brown	146	104	171-421
Edmonson	129	155	159-458
Bowley	182	215	159-556
Totals	822	838	851-2511

Newark Cleaners

McSpadden	125	134	185-478
Williamson	99	94	100-293
Belman	117	128	131-376
Chilcoat	126	141	132-409
Douglas	122	145	132-419
Totals	603	642	720-2025

Red Clay Creek

Stephenson	91	100	145-236
D. Woodward	141	106	190-247
E. Springer	151	109	151-359
Porter	161	152	165-478
R. Woodward	148	153	144-445
Stoutland	100	118	128-246
Totals	650	645	708-2003

WEDNESDAY NIGHT LEAGUE

Cont. Diamond	W	L
Revelers	3	1
Business Men	2	3
Cont. Plant No. 1	1	3
Wolf Hall	1	3
Elkton	1	3

Wolf Hall

Barrett	125	154	154-474
Phillips	173	175	143-491
Pierpont	122	127	122-441
Brasher	128	200	132-469
Tomhave	143	137	145-425
Totals	722	803	772-2297

Revelers

Eissner	181	167	152-500
Cage	122	100	144-266
Tasker	171	123	182-506
Herdman	128	159	153-450
Hopkins, Jr.	141	162	160-303
Whiteman, R.	100	158	156-314
Totals	753	799	781-2333

Continental Diamond

C. Hopkins	167	184	158-509
Williamson	196	166	162-524
Hogan	167	158	147-472
Bowley	166	203	165-554
P. Whiteman	187	159	185-498
Totals	903	867	787-2559

Elkton

Marquess	152	160	145-457
Rodolph	124	203	132-539
Kelly	195	145	193-534
Weldin	149	180	208-535
Sneecker	144	190	153-457
Totals	774	849	890-2513

Cont. Plant No. 1

Blansfield	151	158	127-436
Dickerson	133	170	153-456
Bowley, Jr.	137	170	168-482
McDaniel	146	182	166-494
Fulton	116	163	171-450
Totals	683	843	802-2328

Business Men

Crow	179	164	153-486
------	-----	-----	---------

The Newark Post

The Newark Post, Newark, Delaware, Thursday, October 2, 1941

P. M. C. Mentor Stresses Speed For Blue And Gold Tiff

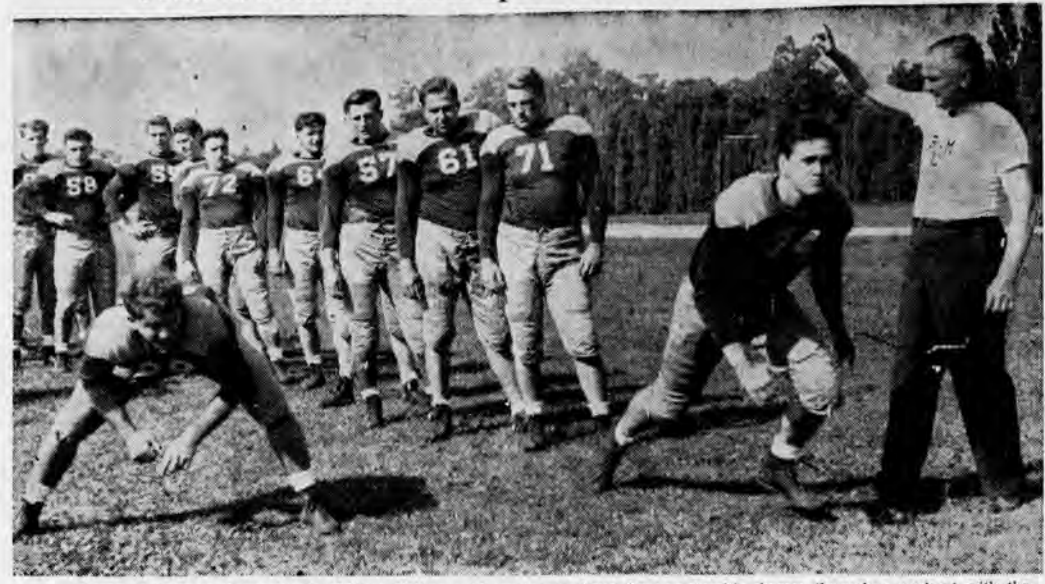

Coach Si Pautus, Pennsylvania Military College grid mentor, is shown here pacing his charges through a workout with the emphasis placed on speed. Handed a 14-7 setback by the Hens last year, the Cadets are priming for a Wilmington Park invasion Saturday night.

Blue And Gold Gridders Set For Night Clash With Cadets

WILMINGTON PARK SCENE OF ANNUAL STRUGGLE

A rivalry that dates back to 1896 will be renewed Saturday night when Coach Bill Murray's University of Delaware gridders tangle with Pennsylvania Military College in Wilmington Park. The battle will get underway at 8:30 o'clock.

Blue Hens Prepared

Held to a 7-7 deadlock by West Chester State Teachers' College last week, the Hens have been paced through a series of intensive corrective drills in an effort to overcome the faults detected in the Frazer Field opener. Emphasis has been placed on improving the aerial defense which was penetrated for the Teachers' lone touchdown and particular stress has been placed on rushing the passer and effecting blocking to protect the Blue and Gold projectors.

Realizing that the Cadets will be shooting for revenge for the 14-7 defeat handed them last year, the Hens are set for their toughest battle of the 1941 campaign and are set for not only a powerful aerial bombardment but a vicious ground offensive as well.

Coach Bill Murray, who has been guiding his charges through corrective drills all week, is expected to start the regular varsity lineup which has remained unchanged since the West Chester clash. Melvin (Ripper) Brooks, who was injured in the opener, is expected to be in shape for the invading soldiers.

First Battle In 1896

P. M. C. first squared off with the Hens in 1896 and a five-year gap from 1906 to 1911 and a seven-year span from 1922 to 1929 were the only serious breaks in the long and interesting relationship. Since 1929, the series has continued each year without mishap. The Chester outfit holds a 17-12 edge in the recapitulation while deadlocks were recorded in 1913, 1918, and 1920. All three stalemates were scoreless.

Totals	728	786	788	2302
All-Stars				
Wright, Sr.	170	143	201	514
Roberts	187	141	163	491
Riley	161	161	167	489
Mencher	134	133	147	414
Bowlish, Sr.	158	182	201	541
Totals	789	780	881	2450
Neighbors Physc.				
Sparks	123	135	172	430
Gray	188	143	147	478
Tomco	188	143	147	478
Adams	222	179	000	401
Blind	113	136	147	396
Neighbors	000	000	117	117
Totals	801	728	743	2277
Ebenezer Church				
Lomax	113	193	147	453
Brown	169	183	158	510
Black	149	138	150	437
R. Whitman	138	138	138	414
W. Wright, Jr.	162	192	163	517
Totals	743	845	802	2390
FRIDAY NIGHT LEAGUE				
College Farm			W	L
Masons			4	4
Wa Wa Tribe			3	1
Newark Rotary Club			1	1
Hollingsworth Co.			0	0

All-Stars

Wright, Sr.	170	143	201-514
Roberts	187	141	163-493
Riley	139	181	167-487
Mencher	147	134	147-414
Bowlsby, Sr.	159	182	201-542
Totals	789	780	881-2459

Neighbors Phye

Sparks	123	135	172-430
Crow	188	145	147-480
Tolomeo	155	134	160-449
Adams	222	179	200-401
Blind	113	136	147-396
Neighbors	100	100	117-117
Totals	801	728	743-2272

Ebenezer Church

Lomax	113	193	147-433
Brown	169	168	154-511
Slack	149	136	147-414
R. Whiteman	152	136	186-474
W. Wright, Jr.	162	192	163-519
Totals	745	845	802-2328

FRIDAY NIGHT LEAGUE

College Farm	W	L
Masons	4	0
Newark Rotary Club	3	1
Hollingsworth Co.	0	4

PROBABLE STARTING LINEUPS

No.	Delaware	Position	P. M. C.	No.
25	Sloan	Left End	Wilkins	53
24	Furman	Left Tackle	Watkins	62
35	Bogovich	Left Guard	Orsini	55
55	Mullen	Center	Dignazio	69
53	Stalloni	Right Guard	Perkins	51
42	Castevens	Right Tackle	Alampi	71
31	Jarvis	Right End	Russo	72
40	Newcomb	Quarterback	Glenn	70
10	Paul	Left Halfback	Lapolla	60
12	Brooks	Right Halfback	Miller	67
32	Hogan	Fullback	Hartnett	57

Delaware substitutions: Backs—Baer (45), Buchanan (27), Coady (43), Doherty (11), Long (16), Pierson (22), Sadowski (23), Sposata (32), Wood (19), Julian (37), Hart (39); Linemen—Barlow (26), Carullo (30), Dunstall (28), Frye (32), Hancock (41), Jarvis (31), Jones (58), Laurelli (14), Lord (57), Marusa (51), Messick (15), Papy (35), Pitt (20), Schmid (17), Small (29), Smith (18), Tate (36), Thompson (48), Walton (54), Wascavage (38), Wiggins (21), Zeitz (44), Olewinski (59).

P. M. C. substitutions: Backs—Kotsch (47), Gekoski (58), Bartolomeo (63), Piff (48), Polet (64), McElrath (65), Esbjornson (64), Nurthen (73), Klein (46), Cramp (74); Linemen—Schiavo (83), Kaupke (85), Smith (59), Bond (66), Sheppard (57), Jere (56), Riley (49), Downes (75), Colabella (88), Varlan (61), Hillsley (52), Lahm (68).

When beaten down at Wilmington Park last November, the Cadets were seeking their fourth straight win over Delaware only to be denied. This enabled the record to stand that no team has ever won more than three games in a row in the history of their rivalry. Although night games have been an important feature of the P. M. C.-Delaware rivalry, Saturday's nocturnal clash will be the first time they have ever met under the outdoor floodlights. For eight straight years, the Cadets and Hens played their annual game in Atlantic City's Convention Hall under the sponsorship of the Morris Guards, but with the erection of Wilmington Park, it was decided to bring the classic to the local site.

At Top Strength
The Cadets will be at top strength for their engagement and no casualties were suffered from the fray with New York University. Bucky Hartnett, the squad's outstanding backs, was badly used up after playing a sensational all-around game, but was in fine fettle following the week-end rest.

Two veteran backs will go back in harness for Delaware, making the squad stronger than it was against the Triple eleven. Larry Miller, junior triplet threat ace, will most likely start against the Blue Hens, while senior Joe Glenn, blocking back, will also be

Danita

Correll, Jr.	83	102	61-246
McGilligan	113	139	134-386
Robertson	117	130	127-346
Blind	112	109	112-333
Totals	425	454	434-1333

College Farm

I. Ewell	125	116	000-241
Walker	136	162	112-410
Rose	126	119	118-363
Mundford	112	000	106-278
P. Enell	000	000	127-127
Frazier	000	109	000-109
Totals	499	506	514-1519

Newark Rotary Club

Manns	85	141	125-351
Mencher	137	124	146-407
Feldman	98	104	143-247
Blind	125	125	125-277
Totals	541	592	639-1771

Wa Wa Tribe

Nelson	155	168	152-473
McGilligan, Sr.	86	98	101-270
Anderson	101	147	122-353
McGilligan, Jr.	134	142	124-400
Wilson	125	139	97-361
Totals	611	694	596-1901

Masons

Handloff	111	129	124-364
Correll, Sr.	92	111	122-323
Cole	117	177	160-528
Cashell	125	125	106-336
Major	116	144	139-399
Totals	635	686	651-1972

Hollingsworth Co.

Stevenson	104	120	116-340
Ford	108	108	89-293
W. Hollingsworth	114	124	117-353
H. Hollingsworth	78	104	104-286
Durbrowski	100	147	121-308
Totals	485	600	547-1632

POWERFUL CADET TEAM IS SET FOR INVASION

arm was in a cast. This was removed last week, but it is doubtful if he will be ready for another two weeks. Clayton Bond is the only experienced reserve end.

Delaware will meet the Chester team's challenge with a veteran lineup including Howard (Jabbo) Jarvis and Fred (Rebel) Sloan, ends; Bob Furman and Jack Castevens, tackles; Hugh Bogovich and Tony Stalloni, guards, and Co-Capt. Jim Mullen, center. The backfield, headed by Bill (Red) and Co-Capt. Brooks will be rounded out with Al Newcomb at quarterback, and Walt Paul at left half.

CADETS DOMINATE SERIES

1896	P. M. C.	14	Delaware	0
1897	P. M. C.	21	Delaware	0
1898	P. M. C.	6	Delaware	0
1899	P. M. C.	28	P. M. C.	0
1900	P. M. C.	6	P. M. C.	0
1902	P. M. C.	17	Delaware	12
1904	P. M. C.	4	Delaware	0
1905	P. M. C.	12	Delaware	5
1906	P. M. C.	8	Delaware	0
1911	P. M. C.	8	Delaware	0
1913	P. M. C.	0	Delaware	0
1914	P. M. C.	13	Delaware	0
1915	P. M. C.	13	P. M. C.	6
1916	P. M. C.	7	P. M. C.	6
1918	P. M. C.	20	P. M. C.	0
1919	P. M. C.	16	Delaware	0
1920	P. M. C.	0	Delaware	0
1921	P. M. C.	6	P. M. C.	0
1922	P. M. C.	6	Delaware	2
1929	P. M. C.	18	Delaware	6
1930	P. M. C.	10	Delaware	7
1931	P. M. C.	13	P. M. C.	2
1932	P. M. C.	7	P. M. C.	6
1933	P. M. C.	25	Delaware	0
1934	P. M. C.	12	Delaware	0
1935	P. M. C.	7	Delaware	0
1936	P. M. C.	6	P. M. C.	0
1937	P. M. C.	3	Delaware	2
1938	P. M. C.	32	Delaware	0
1939	P. M. C.	20	Delaware	0
1940	P. M. C.	14	P. M. C.	7

The oyster industry forms the United States' third most valuable fishery in point of income to the fisherman, and the first from the standpoint of employment in the fisheries.

ANOTHER MARATHON

Darkness Halts Third Game In Title Series

Milford Cross Roads and Andrew's Bridge tangled again on Sunday in one of their marathon battles for the Southern Chester County League baseball championship, and at the end of 11 innings, the game was called because of darkness with the score tied 2-2. The Bridgers forged a two-run lead in the sixth frame, but Milford came back in the eighth when Moore, first sacker, poked a home run, then deadlocked the count in the ninth. Thorpe held Andrew's Bridge to six hits, while the Milford team was touching Chase for seven.

The game will be replayed on Sunday afternoon on the New London diamond at two o'clock.

All true fishes are cold-blooded aquatic animals, breathe by means of gills, and swim with the aid of their fins.

JACKETS TO MEET BROWN VOCATIONAL SATURDAY

Both Elevens Seeking First Victory; To Start At 2:15

Forced to absorb a 25-4 defeat at the hands of a powerful Milville team last week, Coach Gillespie's Newark High School gridders will go down to their own class on Saturday when they tangle with Brown Vocational. The game will be played on Alfred I. duPont gridiron at 2:15 o'clock.

Seeking to strengthen the flanks, Jacket mentor has shifted Dick Roston, pile-driving fullback, to a term spot formerly held by Albert Aiken, while the latter, who turned several brilliant ball-carrying performances as a back last year, takes the vacated fullback berth.

Satisfied with the team's showing against a stronger New Jersey opponent, Coach Gillespie was especially pleased with the work done by center of Newark's forward wall, a couple of third-stringers, Dick Ingham, guard, and Joe Hearn, end, now pushing varsity men into line positions. Clyde Baylis and Dunsmore, reserve backs, also in fine performances against Milville. Outmanned by their first opponent the Newark eleven, however, in excellent physical condition with the usual cuts and bruises, the squad will be at top strength in first engagement with a Delaware school.

Rough workouts were scheduled this week and Coach Gillespie has the drills to coordination of blocking attack and the polishing fundamentals.

CUE STARS BOOKED FOR STATE

Camp, Cranfield, Chamaco, Natalie Among Performers

James Martin, owner of the Billiard Parlor, has announced that he has booked the National Billiard team which will bring several of the nation's top players to the local stadium which will bring several of the nation's top players to the local stadium which will bring several of the nation's top players to the local stadium.

FOR YOUR CONVENIENCE WE HAVE INSTALLED A WEAVER MAGIC EYE HEADLIGHT TESTER

HAVE YOUR HEADLIGHTS CHECKED TODAY! LET GEORGE DO IT

Acme MARKETS

Owned and Operated by The American Stores Co.

For Your Approval--the third member of the Acme Salad Family - - PRINCESS

French Dressing

Here's a distinctively "different tasting" French Dressing you will be sure to enjoy. Fresh from our model kitchen and guaranteed to please you. Try an 8-oz bottle for only

12^c

Hom-de-Lite Salad Dressing pt Jar **19^c**
Hom-de-Lite Mayonnaise pt Jar **23^c**



Morrell E-Z-Serve LIVER LOAF
Ready to Serve 10 1/2-oz Hot or Cold can **23^c** Rich in B Vitamins

Hundreds of Premiums for Coupons on Wincrest and Asco Coffee Bags Ask for a Catalogue



Make Every Meal a Better Meal
We're So Sure You'll Like Asco Coffee
We Ask You To Try A Pound on This Guarantee

Our Guarantee To You!
You can buy any Asco Product with confidence. If it does not please you as well as (or better than) any other brand, return the unused portion in original container and we will replace the item absolutely FREE with any brand we sell regardless of price.
American Stores and Acme Markets

★WE can be confident that ASCO Coffee will be YOUR coffee because we sell more of it than ALL OTHER BRANDS PUT TOGETHER. It's "heat-flu" roasted... our exclusive process which toasts EVERY bean evenly and thoroughly. You get ALL the delicious flavor and delightful aroma. Try a pound bag... it's really different... it's economical.

FAMOUS ASCO COFFEE 22^c 2 lbs 43^c
WIN-CREST COFFEE 19^c 2 lbs 37^c



GROUND To Your Order for Percolator, Drip... Pot or Silex

Acme Coffee lb vac tin **28^c**

BIG VALUES in Meats

CHUCK ROAST TENDER LEAN lb **19^c**
LONG ISLAND DUCKS lb **18^c**
RUMP AND ROUND STEAKS lb **37^c**

Lean Sliced Bacon lb **29^c**
Lean Smoked Picnics lb **23^c**
Boneless X-Cut Roast lb **32^c**

LEAN Plate Beef lb **11^c**
LEAN Short Ribs For Braising lb **18^c**
STEWING OYSTERS pt **29^c**
FILLETS OF GENUINE HADDOCK lb **21^c**

Sweet Peas Asco Fancy Blue Label 12 cans **1.46** case (24) 2.90
Asco Beans with pork and tomato sauce 12 cans **1.00** case (24) 1.99
Farmdale Tomatoes 12 cans **1.09** case (24) 2.15
String Beans Farmdale Green Cut 12 cans **1.18** case (24) 2.35
Rob-ford Corn Golden Bantam 12 cans **1.25** case (24) 2.45

HEINZ SOUPS 2 16-oz cans **25^c**
Three Exceptions 16-oz can **15^c**
Heinz Ketchup 8-oz bot **13^c** 2 bots **37^c**
HEINZ BEANS 12-oz can **8^c** 18-oz can **11^c**
Rob Roy Cola Pale Dry Ginger Ale, Sparkling Water, Orange Soda, Root Beer, or Sarsaparilla. 6 12-oz bots plus dep. **25^c**

Prices Effective Until Closing Saturday, October 4, 1941. Quantity Rights Reserved

Newark's Modern Self-Service Food Market
165-167 E. Main St. NEWARK, DEL.

Free Parking Alongside of Market

ALL OUR WHITE BREAD IS Enriched
For Your Better Health
Supreme or Rich Milk Bread 2 lbs **17^c**
FRESH DO'NUTS doz **12^c**
Chocolate Fudge Iced CHOC. LAYER CAKE each **39^c**
Chocolate Roll ea **10^c**
Buttercup Rolls pk 8 **10^c**

Palmolive Soap 4 cks **25^c**
Octagon Cleaner 2 cans 9^c Octagon Soap Powder 2 pkgs 9^c
Octagon Toilet Soap 3 cks 13^c Octagon Laundry Soap bar 4^c
CONCENTRATED SUPER SUDS 9-oz pkg **9^c**
For Washing Dishes KLEK 9-oz pkg **9^c**
OCTAGON SOAP FLAKES 20-oz pkg **24^c**
OCTAGON Granulated Soap Towel with each pkg **22^c**

Farmdale Poultry Feeds will give you best results

FRUIT SALAD Asco Fancy See Guarantee No 2 can **17^c**
CRANBERRY Ocean Spray Ready-to-Serve 2 17-oz cans **23^c**
BLUEBERRIES Tru-Blu Cultivated 14-oz can **15^c**
APPLE SAUCE Glenwood Home Style 3 No 2 cans **25^c**
TABLE SALT Free Running 2 24-oz pkgs **5^c**
TOMATO SOUP Asco Condensed 10-oz can **5^c**
ASST'D CAKES N. B. C. DeLuxe 1-lb pkg **29^c**

PURE TOMATO CATSUP 14-oz bot **9^c**
LORD BALTO. DILL PICKLES qt jar **12^c**

DESSERTS Asco Gelatine, Ice Cream Mix or Puddings 4 pkgs **15^c**
MY-T-FINE DESSERTS 4 pkgs **19^c**
ORANGE JUICE Tree Sweet 3 12-oz cans **25^c**
LEMON JUICE Tree Sweet 2 cans **9^c**
PANCAKE FLOUR Asco Self-Rising 20-oz pkg **5^c**
BAKED BEANS B & M 28-oz gl crock **15^c**
VINEGAR Pure Cider or White Distilled Gal Jug 28c plus 5c dep. qt bot **10^c**

ASCO, NO-WASTE LEAN, SLICED BACON 1 1/2-lb **15^c**

2 25^c No 2 cans
2 17^c No 2 1/2 cans
2 19^c No 2 cans
2 10^c No 2 can
2 21^c 12-oz cans

Keebler's Cookies Buttercup, Coconutty or Circle Cookies & Club Crackers 12-oz pkg **14^c**
MALTEX 22-oz pkg **23^c**
French's Mustard 9-oz jar **11^c**
Nestle's Semi-Sweet CHOCOLATE 2 7-oz bars **25^c**
Princess Gum Candy lb **10^c**
3-Minute Oats 20-oz pkg **8^c** 48-oz pkg **19^c**

ASCO QUALITY FLOOR WAX lb can **29^c**
Waldorf Tissue roll **4^c**
SCOT-TOWELS roll 9c
SCOT-TOWEL HOLDERS 19^c
SCOT-TISSUE 1000-Sheet Rolls **3 20^c**

To Help You Get Your Vitamins
JUMBO STALKS OF Celery 2 for **15^c**
SNOW-WHITE LONG ISLAND CAULIFLOWER hd **15^c**
U. S. No 1 FANCY CULTIVATED MUSHROOMS lb **19^c**
Now is the time to enjoy Steak & Mushrooms

Solid Heads N. Y. State CABBAGE 3 lbs **9^c**
Tender, Local Grown BEETS 2 bchs **9^c**
U. S. No 1 GOLDEN Sweet Potatoes 5 lbs **17^c**
U. S. No 1 JONATHAN or GRIMES GOLDEN APPLES 5 lbs **19^c**

LUX TOILET SOAP 1 SALE ONE CAKE 1^c WITH THREE AT USUAL PRICE
Lifebuoy Soap 1^c Buy 3 cakes and get one for
Rinso 15^c Buy 1 large pkg and get a large pkg for
DAZZLE qt bot **17^c**

SWEETHEART SOAP 3 cakes **19^c**
1^c SALE WOODBURY'S SOAP Cake 1c with 3 at usual price
PRINCESS PAPER NAPKINS pkg of 80 **12^c**
Need Any BULBS?
MAZDA 15-25 watts **10^c**
Westinghouse 20-60 watts **10^c**

Acme Motor Oil 100% Penna. 2 gal can **\$1.17**

Acme Super Markets