

INSIDE: TAKE A LOOK AT THE BARGAINS IN OUR CLASSIFIEDS.

NEWARK POST

❖ Greater Newark's Hometown Newspaper Since 1910 ❖

90th Year, Issue 34

© 1999

October 1, 1999

Newark, Del. • 50¢

THIS

IN SPORTS

NEWARK
FOOTBALL EDGES
ST. MARK'S IN
OVERTIME
THRILLER. 18

IN LIFESTYLE

SOUTH CHAPEL
CHURCH
FULL OF
HISTORY. 10

IN THE NEWS

COMMUNITY
DAY
FUN DESPITE
CHANGED
SITE 3

INDEX

NEWS	1-6
POLICE BLOTTER	2
OPINION	8
LIFESTYLE	10
THE ARTS	11
DIVERSIONS	12
CROSSWORD PUZZLE	13
SPORTS	18-21
PEOPLENEWS	14-15
OBITUARIES	22
CLASSIFIEDS	24-32



7 99462 00002 3



Cailey and Peri Macindoe were among the younger residents who enjoyed the block party on Kells Avenue on Sept. 18. Alison Macindoe, who has lived there with her family for 10 years, said the street hosts the event every year for residents, relatives and friends. "It's a great time," she said. "We have residents as old as 80 and then there's my daughter who just had a baby," she said. "There are also lots of kids and when we have a block party, they can ride their bikes and skate everywhere."

Newark says Artesian claims are business moves

By MARY E. PETZAK

NEWARK POST STAFF WRITER

City of Newark officials said advertisements and press releases sent out by Artesian Water Company this week regarding the city's lack of preparedness for the drought this summer are part of business. "It's just posturing," said city finance director, George Sarris.

According to Dian Taylor, Artesian's president and chief executive officer, "Newark and United (water companies) ignored the warnings and did nothing to prepare for the inevitable. As a result, all northern New Castle County residents were subjected to mandatory (water) restrictions."

Taylor also stated Artesian had eight million gallons a day they could have shared with Newark "at a 40 percent discount."

Sarris said there is "no way" Artesian could have provided the city of Newark with eight million gallons of water per day (mgd) this summer. "We purchased the maximum of 600,000 mgd from them during some days in August," said Sarris. "The interconnection does not have a

large enough main with enough pressure for any more than that."

According to Sarris, it would take up to two years to build a main large enough to convey eight mgd. "We're not interested in paying for that," said Sarris. "We're working toward being self-reliant." (See Referendum story this page).

Taylor said this week that Artesian offered to upgrade equipment and increase the size of the main at the interconnector in 1996. "All we wanted in exchange was a two to nine-year commitment from them to purchase water from us," she said.

Sarris said the city already had an agreement with United and felt Artesian just wanted to steal a customer. "That's business," he said.

In addition, Sarris said under a five-year contract with United (Water Company) the city pays \$1.67 per 1,000 gallons for a minimum of one mgd and maximum three mgd.

"Artesian sent us a bill in August for the first time in about a year, charging \$3.55 per 1,000 gallons for a total bill of approximately \$12,000," he said.

Sarris said it would be nice if the next Artesian bill reflects the

discounted rate referred to by Taylor. "But, they are an investor-owned utility whose responsibility is to make a profit for the shareholders," he said.

Mayor Hal Godwin said he went to Artesian's offices last winter at their invitation to discuss ways they could assist Newark. "They offered everything from nothing, up to and including, taking over our operations and running it themselves," Godwin said. "But we're not interested in being bought-out - we're interested in delivering the best services at the best price we can."

Godwin said no costs were discussed for any of the services offered at that time by Artesian. "We just thought it would be good to hear the possibilities."

Taylor said if Artesian took over Newark's operations, they would "increase quality and service, reduce costs and the overall cost would be significantly less than developing a reservoir."

City officials also questioned the amount of surplus water Artesian has available. "Many of us don't believe they have all this water," said Godwin.

Records compiled at the Water
See ARTESIAN, 4 ▶

Vote for funding to be held in November

By MARY E. PETZAK

NEWARK POST STAFF WRITER

COME INCREASED costs or high water, Newarkers appear willing to forge ahead in their efforts to build a reservoir on the road to water supply self-reliance.

Monday night, city council heard more than their usual share of positive comments about holding a referendum to approve a city loan to purchase land for the water storage facility.

Newark resident Donald Sharp of the United Auto Workers Community Action Program said that organization supports the bond referendum. "And if you need help with the rest of the money promised from the legislature, we'll go down there and work our butts off," Sharp said.

See REFERENDUM, 6 ▶

Students score low on test

By SHARON R. COLE

NEWARK POST STAFF WRITER

The long-anticipated scores in the Delaware State Testing Program (DSTP) were released to the districts and the public this week. Local students and their parents already knew the news was not going to be good and they were not pleasantly surprised.

Starting next Spring, students in grades 3, 5, 8, and 10 have to achieve scores that meet the cut-off points for state-mandated standards in reading, writing and mathematics, or face the consequences of mandatory summer school or repeating the grade. Scores released this week from the sample test given in April 1999 revealed that 83 percent of 10th graders, 69 percent of eighth graders, 42 percent of fifth graders and 33 percent of

See TESTS, 6 ▶

POLICE BRIEFS

Vehicles entered at Suburban Plaza

Sometime between Sept. 25 at noon and Sept. 26 at 4:10 a.m. unknown persons damaged a vehicle at Suburban Plaza and removed a cassette tape holder. Damages and loss of property amounted to \$760.

During the same time, unknown persons removed equipment, including a ballistic vest and riot helmet from a vehicle belonging to the University of Delaware Public Safety Patrol. Property loss was approximately \$720.

Noise and other annoyance continue

On Sept. 26 around 2:05 a.m., a 19-year-old woman was charged with underage consumption near North Chapel Street and Cleveland Avenue. The same morning, around 3:05 a.m., a 21-year-old woman was charged with a noise violation at a residence in the unit block of West

Main Street. On Sept. 26 around 1:45 a.m. a 21-year-old man was charged with a noise violation for loud music at 69 W. Delaware Ave.

On Sept. 25 around 11:40 p.m., an 18-year-old woman was charged with a noise violation for a loud radio at the Ivy Hall Apartments. At almost the same time and place, a 20-year-old woman was charged with a disorderly premises.

On Sept. 25 around 11 p.m., a 25-year-old man was charged with a noise violation for loud music at 330 E. Main St.

On Sept. 25 around 2:10 a.m., a 21-year-old man was charged with a noise violation for a loud party at 28-36 N. Cleveland Ave.

On Sept. 24 around 2:45 a.m., a 19-year-old woman was charged with underage consumption near Continental Avenue and South Chapel Street.

On Sept. 25 around 12:25 a.m., a 21-year-old man was charged with a noise violation at a residence on Madison Drive.

On Sept. 25 around 12:35 a.m., a 20-year-old woman was charged with a noise violation for

loud music at a residence on Kershaw Street.

On Sept. 25 around midnight, a 20-year-old man was charged with a noise violation for loud music on Wilbur Street.

Around 11:10 p.m. on Sept. 24, a 20-year-old man was charged with a disorderly premises for noise at a residence on West Park Place.

On Sept. 23 around 11:30 p.m., an 18-year-old woman was charged with noise violation for loud music at a residence on Wharton Drive.

Couple threatened on Main Street

Newark Police are investigating a report that a couple were threatened and assaulted during an incident on Sept. 20 around 11:30 p.m.

A 21-year-old woman and a 21-year-old man told police they were walking in the unit block of East Main Street when two unknown men, ages 19-20, one 5 feet, 10 inches tall, with medium

build and a shaved head, the other 6 feet tall, with short dark hair and a medium build, began to yell and scream at them, threatening to rape the woman.

The suspects allegedly began punching the man, who told his female companion to keep walking.

The two victims were followed to the man's apartment but no further assault took place.

A few days later on Main Street they saw the two suspects who allegedly asked, how the man's eye was? They then went to police with their complaint.

LAMINATE
ONE SMALL CARD
AND GET SECOND
FREE!

WE'VE GOT IT ALL!
POSTNET
POSTAL & BUSINESS SERVICES
Fox Run Shopping Center
26 Fox Hunt Drive • Bear, DE 19701
Phone: (302) 836-9766 • Fax: (302) 836-9774

Must mention or bring in ad. While supplies last.

No Toasters



But a lot of bread!
Lower Monthly Payments
Fast Credit Decisions • Flexible Terms
No Toasters

When you apply for a real estate-secured loan from Travelers Bank & Trust, fsb, you'll find a selection of loan plans to meet a wide range of credit circumstances. The rates and repayment amounts make the cash you need affordable. You won't have a loan committee decision to wait for. We make our credit decisions locally, by loan professionals who have the lending authority to say "yes" in just a day or two.

But we don't stop there...

We know applying for a real estate-secured loan and selecting the right company is a big decision. We have the experience to guide you - even if you don't eventually borrow from us. We care about you and our community. So we're everything you'd expect form a bank, and more, except the toaster!

TravelersBank 

A member of citigroup

Call today (302) 737-0887

or stop by our College Square Shopping Center office.
501 College Square • Newark, DE 19711
Monday through Wednesday 8:30 a.m. to 5:30 p.m.
Thursday, 8:30 a.m. until 6:30 p.m.
Friday, 9:00 a.m. until 5:00 p.m.



OCTOBER SPECIAL

**40%
OFF ALL
OPAL
JEWELRY**

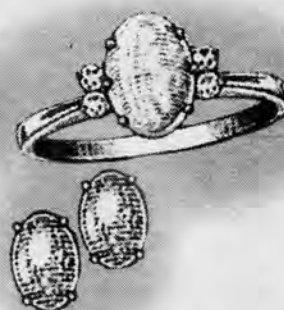

Del Haven Jewelers, Inc

50 E. Main St.
Newark, DE
(302) 266-8100

490 Peoples Plaza, Glasgow
Newark, DE
(302) 834-8500

222 Delaware Ave.
Wilmington, DE
(302) 571-0474

The Station Gallery

CEA GANOLIS

INFLUENCES OF INDIA

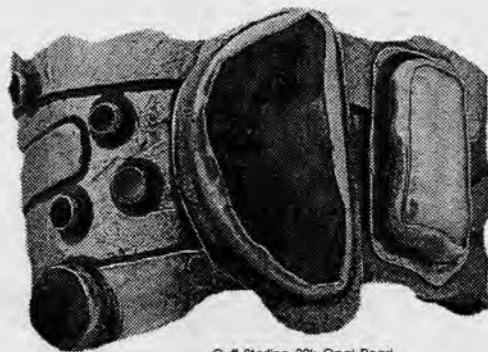

Cuff, Sterling, 22k, Opal, Pearl,
Amethyst Moon Stone 6" x 1 1/2"

October 1-30, 1999

The Station Gallery
3922 Kennett Pike (Rt. 52) Greenville, DE
302.654.8638

Gallery Hours: 9-5 Monday - Friday, 10-3 Saturday
Recipient of the 1999 Delaware State Arts Council's Individual Grant

Can we help?

Offices: The paper's offices are located conveniently in the Robscott Building, 153 E. Chestnut Hill Rd., Newark, DE 19713. Office hours are 8:30 a.m. to 5 p.m. weekdays.

Phone: (302) 737-0724

Facsimile: (302) 737-9019

e-mail: newpost@dca.net

On the Internet:

<http://www.ncbl.com/post/>

To subscribe: Call 737-0724 or 1-800-220-3311. Cost is \$15.95 per year to New Castle County addresses. To begin a subscription, simply call.

To place a classified: Call 1-800-220-1230

To place a display ad: Call 737-0724.

THE STAFF of the *Newark Post* is anxious to assist readers and advertisers. Reporters, writers, editors and salespeople can be contacted as listed:

James B. Streit, Jr. is the publisher of the *Newark Post*. He sets policies and manages all departments in the Newark office. Call him at 737-0724.

Mary E. Pelzak is the editor. She leads the news staff and reports on government, education and police news. Contact her at 737-0724.

Chris Donahue prepares the sports pages of this newspaper. The sports editor is seldom in the office, however, he checks in frequently. Leave messages for Chris at 737-0724.

Sharon R. Cole is a staff writer and general assignment reporter. Contact her at 737-0724.

Denise Wilson is the office manager and editorial assistant who processes most press releases. She prepares obituaries and People briefs. She is assisted by **Kathy Burr**. Contact them at 737-0724.

Phil Toman has been the paper's arts editor since 1969. Well-known in the arts community, he writes his weekly column from his Newark home. Leave messages for him at 737-0724.

Other contributing writers include Meghan Aftosmis, Jack Bartley, Peg Broadwater, Elbert Chance, David Hughes, Marvin Hummel, Ruth M. Kelly, Laura Sankowich, Marty Valania and John Wriston. Leave messages for them at 737-0724.

Tina Winmill is the *Newark Post's* advertising director and manages the local sales team. She can be reached at 1-800-220-3311.

Jim Galoff, sales team leader, services advertising clients in the south Newark, Bear, Glasgow and Routes 40/13 area. Call him at 737-0724.

Tracy Shuman sells ads in the downtown Newark area. She can be reached simply by calling 737-0724.

Perry Barr sells ads in the Greater Newark and Kirkwood Highway area. He can be reached by calling 737-0724.

Linda Streit is the advertising assistant. She can assist callers with questions about advertising rates, policies and deadlines. Call her at 737-0724.

Other advertising reps include Kay P. McGlothlin, Renee Quietmeyer, Jerry Rutt and Kim Spencer. Bonnie Lietwiler is the classifieds advertising manager.

Our circulation manager is **John Coleman**. For information regarding *Newark Post* subscriptions, call 1-800-220-3311.

Marty Valania is our Director of Pagination. **Jane Thomas** manages the Composition Department.

The *Newark Post* is published Friday by Chesapeake Publishing Corporation. News and local sales offices are located in the Robscott Building, 153 E. Chestnut Hill Rd., Newark, DE 19713. It is the policy of the *Newark Post* not to withhold from the public those items of information which are a matter of public record. All advertising and news are accepted and printed only at the sole discretion of the publisher. The *Newark Post* is a proud member of the Maryland-Delaware-D.C. Press Association, the National Newspaper Association and the Downtown Newark Partnership, formerly the Newark Business Association.

POSTMASTER: Send address changes to: *Newark Post*, 153 East Chestnut Hill Road, Newark, DE 19713. Periodicals postage paid at Newark, Del., and additional offices.

NEWARK COMMUNITY DAY 1999



Students from Mid-Atlantic Ballet gave a demonstration and handed out information about programs at the school during Sunday's event.



Sadie the dachshund meets Delaney Fox

Alex Kuczykowski, not yet out of a stroller, already knows that balloons are what make a great Community Day.

Talks continued on teacher accountability plan

By SHARON R. COLE

NEWARK POST STAFF WRITER

Efforts by a state committee to come up with a system for measuring teacher performance and effectiveness were to come to a close this week as state legislators are scheduled to meet for a Special Session on Oct. 6 to vote on the committee's proposal.

For several months, a committee of educators, lawmakers, parents, and state officials have been working to come up with some sort of compromise on the issue of teacher accountability.

State Representative William Oberle Jr. (R-Beecher's Lot) was hopeful the committee will devise a proposal before next week, but admitted on Monday, Sept. 27, that no formal meeting with the entire committee had been planned to iron out the glitches.

Oberle did say, however, that a meeting of chief negotiators on Wednesday could result in a final draft proposal.

As of deadline on Wednesday, no compromise had been announced.

State senator Steven Amick (R-Newark West), a Special Session legislator, was hoping that the committee would have come up with a proposal before this week. "I would be in favor of holding public hearings for people to express opinions (on the proposal) prior to Oct. 6, but without some sort of proposal, we can't do that," he said.

Deciding who should control teacher evaluations, training and licensing is the crux of the committee's conflict.

"What remains unresolved is whether a professional standards board will make decisions autonomously or will be overseen by the State Board of Education," said Peg Bradley, Governor Thomas Carper's education advisor.

According to James Spartz, president of the State Board of Education, the board wants to have a role in establishing the rules and regulations proposed by

the professional standards board.

The professional standards board would be a 15-member committee consisting of teachers, administrators, parents, a business person, one local board member and a representative from higher education.

This diverse panel would be unique compared to other professional boards across the country that consist only of teachers and administrators.

Although adding non-educators to the board seems all-inclusive Spartz questioned the selection process for such a panel.

Currently, the draft bill states that various organizations would make a list of nominees for the standards board that would be presented to the Governor for final selections. Spartz would prefer that these organizations describe the type of people they

want on the board and allow the Governor to make selections based on that information.

Other components of the proposal have been resolved, however.

"We've agreed that teacher salaries need to increase by 15 percent within the first three years to be competitive with other states and that existing staff should have the opportunity to receive increased compensation (if they obtain additional) special teacher certifications," said Bradley.

Bradley said the draft proposal also calls for more rigorous hiring requirements, teacher recertifications every five years, and the creation of a specific evaluation process that would detect a pattern of ineffective teaching by an individual. This evaluation would be used as a

basis for dismissal.

According to Amick, Special Sessions traditionally last just one day, but it is possible that deliberations could continue into the following morning.

Whether or not lawmakers will actually meet on Oct. 6 remains to be seen. State representative John Viola (D-Newark) stated, "I expect the committee to come to a consensus before Oct. 6, but that date could still be in jeopardy."

SUBSCRIBE TODAY!

NEWARK POST

737-0724

UNLIMITED INTERNET ACCESS

AS LOW AS

\$9.99

PER MONTH

■ All Line 56k V.90

■ 24hr Tech Support

■ Y2K Compliant

Now in Maryland!

Toll FREE:

delanet.com 888.335.2638

Bringing the
community into
the classroom.

School
on
InfoLine, Link
Information at your fingertips

Homework Helpline • Prayer Requests • Events • School Closing
410-620-3900

Here's How It Works:

1. From a Touch-Tone™ 410-620-3900
2. When you hear the introductory message, enter the four-digit code listed by the name of the teacher's message you'd like to hear.
3. You'll hear a brief message from one of our business partners, followed by tonight's homework.

School Link is a
free service to all
schools who would
like to participate.
For more information
contact Cecil Whigg at
410-398-3311

MOUNT AVIAT ACADEMY

SCHOOL CLOSINGS	7030	MR. KEATING	7039
PRAYER REQUEST LINE	7047	SR. CHRISTINE ELISABETH	7040
GENERAL INFORMATION	7031	MRS. DAWSON	7041
SPORTS PROGRAM	7032	MRS. PARE	7042
MRS. TONIC	7034	SR. LAWRENCE THERESE	7043
MRS. DELCOGLIN	7035	SR. ANNE ELISABETH	7044
MRS. KRAFT	7036	MR. GREENE	7045
MRS. BAKER	7037	SR. MARY BERTHA	7046
MRS. BARTOW	7038	MS. KARLSSON	7047

Look For This Directory Every Week In The

Newark Post
Rt. 40 Flyer

City defends itself

► ARTESIAN, from 1

Resources Agency from data provided by the water purveyors, show that on some days in August, Artesian wasn't drawing much more than eight mgd from their wells. On Aug. 7, two days after the emergency went into effect, Artesian drew 12.9 mgd from wells, and purchased 2.2 mgd from the Chester (Pa.) Water Authority, 800,000 gallons from New Castle and 200,000 gallons from the city of Wilmington.

Even as the Governor was ordering mandatory restrictions on Aug. 5, Artesian was purchasing its highest amounts for August from the city of Wilmington: 1.6 mgd on Aug. 5 and 1.4 mgd on Aug. 6. During one week in July, however, they were purchasing amounts as high as four mgd from Wilmington.

"When their out-of-state supplies started drying up, they relied on the source-of-last-resort like everybody else — the Hoopes reservoir," said Sarris.

City water director Joseph Dombrowski said Newark was not interested in water that Artesian was just buying from someone else and reselling to them at a profit.

Joanne Ruft, spokesperson for United Water, said the water problem was a regional one and solutions will not come from one water supplier. "Artesian is entitled to their perspective, we don't agree on their perspective."

"We're willing to work with everyone, the municipalities and the utilities that provided water and the state, to come up with a solution that is equitable for all of

us," Ruft said. "It has to come from everyone."

Melinda Carl of the Department of Natural Resources and Environmental Control said a drought declaration was based on many factors, not just one company's inability to supply water. "As stream flows got lower and there was a rainfall deficit, the state declared drought restrictions," she said.

Anthony Farina, press secretary for Governor Carper, agreed. "Stream levels were at historic lows and during that time it was important that restrictions be in place to conserve water," he said on Wednesday. "Thankfully, people heeded the warning."

Dombrowski said he would have preferred to wait until the end of August to ask for mandatory water restrictions in Newark. "That's when we historically have had problems," said Dombrowski. "That's what we did in 1995."

Dombrowski quickly added he was not questioning the Governor's decision to declare the drought emergency on Aug. 5. "All the water companies, as well as DEMA, the Water Resources Agency, DNREC and other state and federal water resource agencies were feeding information in to the governor's office," explained Dombrowski. "We just sent in our information like everybody else and waited to see what they decided."

Although Taylor said Artesian was not consulted about the Governor's drought decision, Farina confirmed the Governor received reports daily from water suppliers.

A BETTER NEWARK AWARD WINNER



SPECIAL TO THE NEWARK POST

This property owned by Joanne W. Watson at 308 Wilson Drive was chosen to receive "A Better Newark Award" by the city of Newark's Conservation Advisory Commission because of the improved appearance with landscaping. Persons interested in nominating a property within the city limits for future awards can call Patricia Bodley, City Secretary's office, at 366-7070.

RISTORANTE
Courtney's
ITALIANO

We're back!

*Catering
and more of our
Fine Dining
to serve you.*

Zachary Chew

*We missed
being part of the
Community!*

Samantha Chew

*Thank You
for your support
throughout the year.*

Courtney Chew

*I'm glad my
Dad's back in the kitchen
so he can start teaching
me how to cook!*

Brandon Chew



Courtney's Fine Dining & Catering
The Shoppes of Hockessin • 7288 Lancaster Pike, Hockessin, DE • 302-239-9080
• Specializing in Mushroom Dishes, Pasta, Chicken, Veal & Seafood •

No outbreaks of illness following death on campus

No other cases of the potentially fatal disease, meningococemia, have occurred at the University of Delaware since the death of 44-year-old Debra Cephas on Sept. 23.

Cephas, a custodian technician at the Morris Library, felt ill on the morning of Tuesday, Sept. 21 after arriving at work. She was transported to the hospital after

other employees saw that her condition was getting worse.

Although University officials advised that the risk of the infection spreading to others was extremely low, they urged any persons who were in close contact with Cephas to contact the University's Student Health Service and antibiotics were distributed to those believing they

were at risk.

Meningococemia is a serious blood-stream infection with the same bacteria causing meningococcal meningitis. However, it is not the same as meningitis which is more familiar to many people.

In an effort to quell rumors of an outbreak on campus, University of Delaware officials reported this week that there has

been one report of a 20-year-old male student who was diagnosed with viral meningitis on Sept. 24.

The Wilmington student lives off-campus, and, according to Dr. Joseph Siebold, director of the University's Student Health Services, "This case is totally unrelated to the incident involving Ms. Cephas."

Meningococcal meningitis is a

bacterial infection that causes inflammation of the membranes surrounding the brain and spinal cord.

College campuses are often vulnerable to this type of disease. In 1996, there was one case of meningococcal pneumonia in a UD student, who was treated in a timely manner and recovered.

Hurricane relief available

Delawareans are getting federal disaster relief for both private residences and public structures damaged by Hurricane Floyd in the form of grants for temporary housing, home repairs, and other serious disaster-relief expenses, as well as low interest loans from the U.S. Small Business Administration for losses not fully compensated by insurance.

Governor Thomas Carper, who opened a Disaster Recovery Center in Stanton on Sept. 24, said funds are also available for the state and local governments for restoring damaged public facilities.

Costs for damage in Delaware were anticipated to be more than \$8 million. One of the hardest hit areas was the Glenville community near Stanton in New Castle County where more than 130 homes were damaged from flooding and other hurricane-related effects when up to 10 inches of rain fell in less than 18 hours.

"The storm produced the largest single-day rainfall in the history of this state, causing significant flooding," Carper reported.

Located at the United Association of Plumbers and Steamfitters Hall on Route 4 between Stanton and Newport,

the "one-stop" recovery center will be open seven days a week for at least another week to provide assistance and information. To register for disaster assistance at the center or to get information, call 1-800-462-9029 or 1-800-462-7585 (TTY).

The American Red Cross also has a service center at First State Plaza, Stanton, which is open 8 a.m. to 6 p.m., seven days a week. Individuals and families can meet one-on-one with a trained interviewer to obtain help with disaster relief. For information, call 1-800-287-6707 or 892-2806.

Wilmington and Western RR back in operation

Wilmington and Western Railroad announced they are operating once again despite extensive damage from Hurricane Floyd on Sept. 23.

According to the company, train rides will go from Greenbank Station to their switching yard in Marshallton. Passengers can tour some of the line's equipment there and then proceed to the CSXT interchange on the approximately 40-minute round trip.

This weekend, the company is operating the Strawbale Express on Friday at 6 and 7:30 p.m., and on Saturday and Sunday at 12:30, 2 and 3:30 p.m. Company staff said plenty of walk-up seats on

the open flatcars should be available for the "hayrides" at the Greenbank Station off Route 141 at the above times.

Caboose rentals for children's birthdays are also still available.

A major portion of the line's right-of-way was damaged during the hurricane. Wilmington and Western is seeking funds to help rebuild and resume all operations as soon as possible.

Tax-deductible donations for the Track and Bridge Reconstruction Fund can be made to Historic Red Clay Valley Inc., P.O. Box 5787, Wilmington, DE 19808. For additional information, call 998-1930.

*Created for you
and your future.*



At the new Christiana Care Women's Center at Southern Chester County Medical Center, we specialize in women's health—especially during pregnancy and childbirth.

Whether you just found out you are pregnant or simply want quality women's health services, we think you'll be happy with the excellent care, sensitive staff and state-of-the-art health care technology you'll find at the new Women's Center.

The new Christiana Care Women's Center at Southern Chester County Medical Center provides care to support normal low-risk pregnancies. And, as always, it is comforting to know that Christiana Hospital is there for you if you or your baby should need specialized care.

At the Women's Center, physicians and midwives have joined together in a unique practice. You can choose a physician or midwife to care for you while you're pregnant and throughout your stay at our new facility. Whatever your choice may be, you'll feel good about it knowing that the Women's Center is affiliated with Christiana Care—the Delaware Valley's largest, most experienced provider of maternity services.

The family-centered care we offer at the Women's Center and the design of our new modern facility will help you feel right at home, so you can focus on making baby's arrival a very special experience.

Call today to arrange for an appointment and a personalized tour of the Women's Center at Southern Chester County Medical Center.

Bringing the Best in Women's Health Services to Your Community Hospital.

CHRISTIANA CARE

**SOUTHERN CHESTER COUNTY
MEDICAL CENTER**

1015 W. Baltimore Pike
West Grove, PA 19390-9499
(610) 869-1234

Affiliated with Christiana Care.

www.sccmc.com

No outbreaks of illness following death on campus

No other cases of the potentially fatal disease, meningococemia, have occurred at the University of Delaware since the death of 44-year-old Debra Cephas on Sept. 23.

Cephas, a custodian technician at the Morris Library, felt ill on the morning of Tuesday, Sept. 21 after arriving at work. She was transported to the hospital after

other employees saw that her condition was getting worse.

Although University officials advised that the risk of the infection spreading to others was extremely low, they urged any persons who were in close contact with Cephas to contact the University's Student Health Service and antibiotics were distributed to those believing they

were at risk.

Meningococemia is a serious blood-stream infection with the same bacteria causing meningococcal meningitis. However, it is not the same as meningitis which is more familiar to many people.

In an effort to quell rumors of an outbreak on campus, University of Delaware officials reported this week that there has

been one report of a 20-year-old male student who was diagnosed with viral meningitis on Sept. 24.

The Wilmington student lives off-campus, and, according to Dr. Joseph Siebold, director of the University's Student Health Services, "This case is totally unrelated to the incident involving Ms. Cephas."

Meningococcal meningitis is a

bacterial infection that causes inflammation of the membranes surrounding the brain and spinal cord.

College campuses are often vulnerable to this type of disease. In 1996, there was one case of meningococcal pneumonia in a UD student, who was treated in a timely manner and recovered.

Hurricane relief available

Delawareans are getting federal disaster relief for both private residences and public structures damaged by Hurricane Floyd in the form of grants for temporary housing, home repairs, and other serious disaster-relief expenses, as well as low interest loans from the U.S. Small Business Administration for losses not fully compensated by insurance.

Governor Thomas Carper, who opened a Disaster Recovery Center in Stanton on Sept. 24, said funds are also available for the state and local governments for restoring damaged public facilities.

Costs for damage in Delaware were anticipated to be more than \$8 million. One of the hardest hit areas was the Glenville community near Stanton in New Castle County where more than 130 homes were damaged from flooding and other hurricane-related effects when up to 10 inches of rain fell in less than 18 hours.

"The storm produced the largest single-day rainfall in the history of this state, causing significant flooding," Carper reported.

Located at the United Association of Plumbers and Steamfitters Hall on Route 4 between Stanton and Newport,

the "one-stop" recovery center will be open seven days a week for at least another week to provide assistance and information. To register for disaster assistance at the center or to get information, call 1-800-462-9029 or 1-800-462-7585 (TTY).

The American Red Cross also has a service center at First State Plaza, Stanton, which is open 8 a.m. to 6 p.m., seven days a week. Individuals and families can meet one-on-one with a trained interviewer to obtain help with disaster relief. For information, call 1-800-287-6707 or 892-2806.

Wilmington and Western RR back in operation

Wilmington and Western Railroad announced they are operating once again despite extensive damage from Hurricane Floyd on Sept. 23.

According to the company, train rides will go from Greenbank Station to their switching yard in Marshallton. Passengers can tour some of the line's equipment there and then proceed to the CSXT interchange on the approximately 40-minute round trip.

This weekend, the company is operating the Strawbale Express on Friday at 6 and 7:30 p.m., and on Saturday and Sunday at 12:30, 2 and 3:30 p.m. Company staff said plenty of walk-up seats on

the open flatcars should be available for the "hayrides" at the Greenbank Station off Route 141 at the above times.

Caboose rentals for children's birthdays are also still available.

A major portion of the line's right-of-way was damaged during the hurricane. Wilmington and Western is seeking funds to help rebuild and resume all operations as soon as possible.

Tax-deductible donations for the Track and Bridge Reconstruction Fund can be made to Historic Red Clay Valley Inc., P.O. Box 5787, Wilmington, DE 19808. For additional information, call 998-1930.

*Created for you
and your future.*

At the new Christiana Care Women's Center at Southern Chester County Medical Center, we specialize in women's health—especially during pregnancy and childbirth.

Whether you just found out you are pregnant or simply want quality women's health services, we think you'll be happy with the excellent care, sensitive staff and state-of-the-art health care technology you'll find at the new Women's Center.

The new Christiana Care Women's Center at Southern Chester County Medical Center provides care to support normal low-risk pregnancies. And, as always, it is comforting to know that Christiana Hospital is there for you if you or your baby should need specialized care.

At the Women's Center, physicians and midwives have joined together in a unique practice. You can choose a physician or midwife to care for you while you're pregnant and throughout your stay at our new facility. Whatever your choice may be, you'll feel good about it knowing that the Women's Center is affiliated with Christiana Care—the Delaware Valley's largest, most experienced provider of maternity services.

The family-centered care we offer at the Women's Center and the design of our new modern facility will help you feel right at home, so you can focus on making baby's arrival a very special experience.

Call today to arrange for an appointment and a personalized tour of the Women's Center at Southern Chester County Medical Center.

Bringing the Best in Women's Health Services to Your Community Hospital.



CHRISTIANA CARE



SOUTHERN CHESTER COUNTY
MEDICAL CENTER

1015 W. Baltimore Pike
West Grove, PA 19390-9499
(610) 869-1234

Affiliated with Christiana Care.

www.sccmc.com

Referendum for reservoir site to be held on Nov. 2

► REFERENDUM, from 1

City council unanimously approved holding a referendum for the Bond Issue of \$4,250,000 for acquisition of the reservoir site and additional open space. The city plans to hold the referendum for residents and other property owners in the city on Nov. 2.

The money will be used to help fund the purchase of land on the former Koelig property on Paper Mill Road at its most recently appraised value of \$7.235 million. The balance of the monies will come from \$1.7 million in this year's state bond bill and cash reserves from the city. The state also has promised additional funding at a future date.

The city is currently seeking condemnation of the property in order to force developers Zeccola Builders Inc/Linden Hill Corporation to convey the site to the city as originally negotiated.

Despite the appraisal, the city agreed in April to a higher purchase price of \$7,950,000 demanded in writing by the developers. Nevertheless, the developers subsequently decided not to sell the land to the city.

Critics of Newark's plan claim it will cost much more to buy land and build the reservoir than the city anticipates, but that didn't deter proponents this week.

Paul McCormick of Hullahen Drive who described himself as an engineer, said Newark needs this because Delaware was still in drought conditions even after recent rain. "The job (to build a

reservoir) is going to cost less than \$50 million and more than \$5 million - that's all we know right now," he said to council. "But I want to compliment council on finally having the guts to do something - just keep going."

Fairfield resident Bruce Diehl agreed. "We have to (build a reservoir) on our own," he said. "We all know it will be a long time before the state does anything."

Diehl said paying for the facility with increased taxes didn't faze him. "You can't do everything without raising taxes sometime."

City resident and Water Resources Agency employee Jerry Kaufman said a reservoir is the best solution for Newark and will only get more expensive with time. "It will give storage, works year round, and provides open space, besides," he said.

"In addition, the county's (previous) approval for development there means 200 more homes using water (if the city doesn't build the reservoir instead)."

Even people who opposed an effort by the city over a decade ago to do much the same thing, are signed on now.

"I'm in favor of this," said Maurice Hite Jr. of Barksdale Road. "I called (city water director) Joe Dombrowski dirty names in 1988 when he first said we needed a reservoir, but now I'm convinced, and we need to do this now."

How Christina students scored

SCHOOL	GRADE	READING SCORE	NOT PASSING	MATH SCORE	NOT PASSING	WRITING SCORE	NOT PASSING
Brader	3	426.65	69/198	420.93	65/198	6.41	98/189
Brookside	3	409.46	61/115	393.72	72/115	5.76	74/108
Downes	3	445.01	32/152	439.38	39/151	7.66	39/146
Gallaher	3	445.22	22/123	436.4	28/123	7.24	42/119
Jones	3	431.16	34/118	421.98	35/118	6.41	59/114
Leasure	3	424.45	50/132	415.73	57/132	6.28	76/129
Maclary	3	433.77	22/94	423.66	33/94	6.53	47/92
Marshall	3	419.4	77/184	414.28	79/185	6.47	94/178
McVey	3	422.26	41/122	418.22	39/121	5.95	72/112
Smith	3	430.96	53/166	421.8	56/166	6.92	64/161
West Park	3	419.62	47/116	432.41	37/117	6.25	56/110
Wilson	3	427.73	43/150	430.19	37/150	6.53	70/144
Bancroft	5	462.02	141/362	448.64	187/361	7.52	146/325
Bayard	5	471.29	131/424	455.12	186/424	8.12	147/396
Drew-Pyle	5	449.34	136/268	430.62	182/268	6.73	161/244
Elbert-Palmer	5	460.23	49/121	436.62	74/121	7.27	59/106
Pulaski	5	454.64	99/216	433.75	139/217	6.97	123/193
Stubbs	5	446.87	88/164	425.1	121/164	7.11	86/144
Gauger	8	500.53	257/559	477.6	396/566	7.03	301/519
Kirk	8	492.81	263/463	474.65	319/462	6.82	261/409
Shue-Medill	8	516.46	159/468	494.45	243/467	7.96	161/448
Christiana	10	500.24	198/412	513.42	278/421	6.17	283/358
Glasgow	10	495.07	210/383	513.2	257/377	6.37	233/320
Newark	10	513.19	102/277	527.17	145/279	6.77	159/244

Parents anxious about low scoring on tests

► TESTS, from 1

third graders in the Christina School District did not meet minimum standards.

"These scores give us a clear idea of where we are doing well and what we need to improve on," Christina Superintendent Nicholas Fischer stated. "Once the instructional needs reports are released, this is where our work begins."

The instructional needs report is a detailed report sent to the parents of each student indicating where that student needs to improve with a prescription on

how to do it.

The realization that many students could fall short of the cut-off points next Spring is disheartening for some Christina parents.

"I have a lot of fear about this testing," said Kathy Roenne, a parent of a 10th grader at Newark High School. "I know that there are children who are bright and alert on some days and on other days they are not and I also know some of these kids are thinking a lot about what is going on at home."

Roenne also believes that the increased pressure to pass tests given on only one or two days

will hurt many students.

Ginny Hayman, parent of a 10th grader at Christina High School said that she is not totally against the test but feels that the new standards should not be the predominant factor determining student promotion.

Hayman also expressed concern for kids who lack test-taking skills. "If teachers teach students how to take these kinds of tests, then (the results may be better)."

Marshall Elementary PTA president Jeffrey Stanard said the lack of parent involvement, particularly for middle and high school students is evident in these scores. "This is going to be a reality check for parents who are going to have to cart their kids back and forth to summer school," Stanard said. "Maybe this will get more parents to be involved in their kids education to make sure they are meeting the requirements from day one."

Jean Norman, a parent of two Christina students, said a summer school session would help students catch up on missed material. "I think if a student doesn't pass the requirements, it will be in one area not all three and I have a feeling they could catch up in summer school."

**With MetLife,
Accidents Don't
Have To Hit All Of
Your Income, Too.**



When you're ill or have an accident, MetLife can help keep your income healthy.

Our Disability Income Insurance Policy, can help replace your lost income. In some Cases, even if you're out of work for a long time.

So call your MetLife representative today. We don't think disability should hit you in the pocket, too.

Stanley Minke, Clu. ChFC
Financial Planner
220 Continental Dr., Ste 212
Newark, DE 19713
302-738-0888

Like most disability income insurance policies, MetLife policies contain exclusions, limitations, reductions of benefits and terms for keeping them in force.

GET MET. IT PAYS.®
MetLife

Metropolitan Life Insurance Company, New York, NY
9511VGO(XPR, NY)LO

SUBSCRIBE TODAY!

NEWARK POST

737-0724

Vertical

BLIND FACTORY

Outlet

VERT-A-SHEER®
The elegance of a sheer combined with the light control and privacy of a vertical blind. 80 x 84 Sliding Glass Door Size.
Now \$350

SPRING SUPER SALE

\$1
an inch
in width
Custom Verticals

Don't get lost in a Megastore or Canadian Super Store when you can buy from your neighbor with **GUARANTEED HIGHEST QUALITY FOR THE LOWEST PRICE IN DELAWARE.**

MOST CUSTOM TREATMENT AVAILABLE IN 1 WEEK

Cash & Carry Vertical Blind
White & Ivory PVC
78x84 **\$29.95**
104x84 **\$44.95**

Custom Heavy Duty Aluminum 1" Mini Blinds
from **\$20.00**

2" Custom Wood & Vinyl Blinds
starting at **\$32.00**

Symphony Energy Efficient Single Honeycomb Style Shades
from **\$49.50**

Shangri-La Shirred Horizontal Shades
starting at... **\$133.50**

We Manufacture:
Vertical Blinds • Honeycomb style Pleated Shades • Blinds • Pleated Shades • Vert-A-Drape • Vert-A-Sheer • Verti-Scape • Custom Draperies • 2" Wood & Vinyl Blinds • Roller Shades

SAVE FACTORY DIRECT

CLEARANCE ON HORIZONTAL BLINDS & ROLLER SHADES AT KIRKWOOD HWY. LOCATION ONLY.

Your One Stop Shop for Window Treatments

3316 Kirkwood Hwy. Rt. 40 & 896 Concord Pike Other Outlet Locations
(Prices Corner 140 Peoples Plaza Rt. 202 & Naamans Rd. Dover: 302-678-9614
next to McDonalds) Newark Wilmington Rehoboth: 302-227-5529
302-999-8800 302-838-1211 302-477-0099 Fenwick Isl.: 302-537-5538
Salisbury: 410-548-1945

**"NO OBLIGATION SHOP AT HOME SERVICE
NOW AVAILABLE THROUGH KEITH WINDOW FASHIONS"**

Make the news

Proud of someone in your family? We'd like to tell your friends and neighbors!

Forward your typewritten press releases, including day and evening phone numbers, to: Peoplenews, Newark Post, 153 E. Chestnut Hill Rd., Newark, DE 19713; facsimile 737-9019.

**WE BUY
YOUR
DIAMONDS
AND GOLD**

**IMMEDIATE
CASH PAYMENT**

Colonial Jewelers
116 E. Main St., Elkton, MD
410-398-3100

The REAL story on the City of Newark's water supply situation

In 1996, Artesian Water Company offered to supply water to the City of Newark, which was in need of an additional source.

Newark officials instead chose to rely on United Water, which gets its water from the White Clay Creek—the same vulnerable source that Newark taps for its water supply.

When the creek ran dry, both Newark and United Water experienced shortages that thrust the entire county into a state of drought emergency. This led Governor Carper to impose mandatory water use restrictions on August 5, 1999.

Under the restrictions, Artesian had a **SURPLUS** supply of **8 million gallons** per day—more than enough to supply the entire City of Newark, including the University of Delaware.

Artesian Water offered this supply to Newark and United Water at a discounted rate, hoping to bring the drought emergency to a speedy end. They declined the offer.

The drought emergency didn't have to happen.

If you're fed up with the City of Newark's handling of its water supply, contact your city councilperson. Don't wait for the next drought to call for a **reliable, quality, cost effective** solution in Newark.



For more information about New Castle County's water supply, please see our web site:

www.artesianwater.com

Opinion

EDITORIALS COLUMNS • PAGES FROM THE PAST • LETTERS

The real work better have started already

IT HAS TO be extremely depressing for everyone involved to read the test score results for students who participated in the Delaware Student Testing Program last Spring.

If students thought the results 'would not matter' and therefore did not apply themselves, they now know different. These results mattered in ways that will affect too many students for years to come.

The scoring on these tests established the benchmarks for standards that will make or break dates for plans next summer and next summer and next summer.

Hundreds and hundreds of children in New Castle County will spend time in summer school because they do not meet the standards. Some will still have to repeat grades when that extra effort isn't successful.

Parents who have closely monitored their child's education and parents who barely know the name of the school will all have to focus more on the daily and weekly work being done there.

Because these numbers don't show any one, overwhelming pattern or message.

Schools with a high percentage of low income students scored high. Schools in areas where you might expect highly-educated, professionals to reside, scored much lower. Schools with the same curriculums in the same grades in the same district scored all over the place.

Obviously "someones" in some places are doing some things right. But the question remains - what?

School superintendent Nicholas Fischer said once the instructional needs reports are given to parents, the real

work begins. We would hope real work began a long time ago for the educators.

A DSTP test was given over a year ago in Spring 1998 and the scores were equally unimpressive. Parents and teachers were supposed to have been meeting and talking about what the schools, the students and the parents could be doing more of in order to prepare children better.

The cutoff point for the standards was not known, but we hope the educational material on the tests taken in 1998 and 1999 was reviewed at length and found to be incorporated into the curriculums already.

We have to hope that those students who say they never saw some of the stuff before the day they opened the test booklets just weren't paying attention in class.

Saying some children in the lower grades have been learning the "new" material and others who have been in school longer have not is just begging the question. Some children apparently learned enough to meet the standards despite this - how?

Parents and teachers must look closely at the achievement levels of the children directly in their care as the individual scores are revealed. Be prepared to take a deep breath and have to give up some extracurricular activities of your own.

Because there appears no way around a lot of somebodies spending late afternoons, nights, Saturdays and weekends monitoring, helping, encouraging and demanding extra learning from your children.

It's depressing, but we hope it's not discouraging, because what you and the students do matters very much now.

EDUCATIONAL PERSPECTIVES

Looking hard? More like hardly looking

By JACK BARTLEY

NEWARK POST COLUMNIST

THE MEETING OF BANK managers for Green Awning Bank was called to order. The chairman of Green Awning Bank stood at the head of a large cherry wood table and stared down at the gray and blue suited, power tied leaders of the financial institution with the highest growth rate in the country. Behind him, an LED projection chart displayed a graph rising steeply from right to left, resembling a cross section view of the steps Rocky climbed at the Philadelphia Art Museum.

"Gentlemen and lady," he began gravely, ('Lady' is not a typo; it merely reflects the reality of the 'glass ceiling'). "If we are to continue our growth at its present rate," he turned and nodded his head towards the projection, "we need to recruit new bank managers that have the vision, the drive, the intelligence, and the educational background it takes to open new branches throughout the region and across the nation." He paused, leaned towards the table and brought his fist down hard. "We need them NOW! TODAY! The branch



Bartley

buildings have been built, the tellers have been hired, but we have no managers and the grand openings are tomorrow!"

One of the blue suits raised his hand to be recognized. "Excuse me, sir, but this managerial need has been known for some time. Have we conducted a search for qualified people? You know the routine: head-hunters, newspaper ads, announcements in trade journals, luring the best people away from other banks."

"Of course I know the routine, you simpleton," the Chairman seethed. "By the way, you're fired." No one else raised a hand. "I thought I'd try something different this time. I thought I'd wait to the last minute, then bring you all in here to ask you if you knew anyone who has managed a bank before." No one raised a hand. "Anyone know a graduate with an MBA?" No response.

"How about people who have had a savings or checking account?"

Obviously, this would never happen in the highly competitive world of business. Unfortunately, a scenario such as the one depicted above occurs all too frequently in our schools. As late as the last teacher in-service day this school year, one local school needed two English teachers, two special education teachers, and one science teacher.

These needs were known for some time, yet no ads were run in the

See BARTLEY, 9 ►

OUT OF THE ATTIC



NEWARK POST ARCHIVES

In 1980, this home was moved from Ogletown-Stanton Road to the corner of Routes 4 and 7 to make room for construction. Readers are encouraged to send old photos to the Newark Post, "Out of the Attic," 153 E. Chestnut Hill Rd., Newark 19713. Special care will be taken and photos can be returned. For information, call 737-0724.

PAGES FROM THE PAST

October 1, 1924

Newark Post Office faces rush seasons under big handicap

The much talked of new home for the Post Office is declared to be an impossible venture for several years at least. The only course open now is the enlargement of what space is now available in the Opera House building.

A post office handling the quantity of mail that Newark does, must have at least 1,800 square feet of space. The local office is operating in about half that space. Monday morning's parcel post mail this week totaled over 250 separate pieces.

Aeroplane comes down here

A large Navy biplane landed on a plowed field belonging to M.F. Whitten, along the Lincoln Highway four miles east of Newark, about noon, Monday. The pilot immediately left the machine and could not be found that afternoon. It is believed that the heavy downpour Monday morning caused his engine to miss or blinded him, so that he was forced to land. Observers say he was headed eastward when he suddenly turned and circled twice for a landing.

October 4, 1977

White Clay Dam future looks dry

The U.S. Army Corps of Engineers' attempt to res-

urrect interest in the controversial White Clay Creek dam project has fallen flat.

New Castle County and Chester County, the two governments whose go-ahead is required, to continue planning for the dam project, both flatly refused to consider the proposal.

The Corps had suggested that the \$30 million dam project, involving the construction of a dam on the White Clay Creek north of Newark to create a reservoir in both counties, could have been used for water supply and for flood control.

Harkins will finish Whitechapel...

The ill-fated Whitechapel townhouse development may at last be completed enough so some people can finally live there.

I.J. Harkins, of Newark, says his building and real estate firms have been hired to complete construction of the development's 27 unfinished homes.

Original plans called for the townhouses to be sold but now the units will be rented for \$320 to \$340 per month, Harkins says. Harkins hopes to complete the three-story units by Jan. 31.

October 7, 1994

Four Seasons spared through road until 2000

The Newtown Road connector to alleviate traffic around Cooch's Bridge

will not be built until at least the year 2000.

The road will presumably increase traffic in the neighborhood, since it's planned to merge with Del. 896 at the development's entrance. Also, a barrier blocking the exit to the area will be opened to thru traffic.

Harmony Rd. relief still two years away

Harmony Road residents will be happy to know DelDOT plans to make good on their promise to decrease traffic on the street. Unfortunately, relief is still about two years away.

According to Michelle Ackles of DelDOT, Newark residents living on Harmony Road with the hold-up of construction to the 273/Ogletown Interchange - due to wetlands - closing Harmony Road to only local traffic has been delayed.

PAGES FROM THE PAST IS

COMPILED FROM PAST

EDITIONS OF THE NEWARK

POST. EFFORTS

ARE MADE TO PRESEVE THE

STYLE AND APPEARANCE OF THE

ORIGINAL PUBLICATION.

Opinion

EDITORIALS COLUMNS • PAGES FROM THE PAST • LETTERS

The real work better have started already

IT HAS TO be extremely depressing for everyone involved to read the test score results for students who participated in the Delaware Student Testing Program last Spring.

If students thought the results 'would not matter' and therefore did not apply themselves, they now know different. These results mattered in ways that will affect too many students for years to come.

The scoring on these tests established the benchmarks for standards that will make or break dates for plans next summer and next summer and next summer.

Hundreds and hundreds of children in New Castle County will spend time in summer school because they do not meet the standards. Some will still have to repeat grades when that extra effort isn't successful.

Parents who have closely monitored their child's education and parents who barely know the name of the school will all have to focus more on the daily and weekly work being done there.

Because these numbers don't show any one, overwhelming pattern or message.

Schools with a high percentage of low income students scored high. Schools in areas where you might expect highly-educated, professionals to reside, scored much lower. Schools with the same curriculums in the same grades in the same district scored all over the place.

Obviously "someones" in some places are doing some things right. But the question remains - what?

School superintendent Nicholas Fischer said once the instructional needs reports are given to parents, the real

work begins. We would hope real work began a long time ago for the educators.

A DSTP test was given over a year ago in Spring 1998 and the scores were equally unimpressive. Parents and teachers were supposed to have been meeting and talking about what the schools, the students and the parents could be doing more of in order to prepare children better.

The cutoff point for the standards was not known, but we hope the educational material on the tests taken in 1998 and 1999 was reviewed at length and found to be incorporated into the curriculums already.

We have to hope that those students who say they never saw some of the stuff before the day they opened the test booklets just weren't paying attention in class.

Saying some children in the lower grades have been learning the "new" material and others who have been in school longer have not is just begging the question. Some children apparently learned enough to meet the standards despite this - how?

Parents and teachers must look closely at the achievement levels of the children directly in their care as the individual scores are revealed. Be prepared to take a deep breath and have to give up some extracurricular activities of your own.

Because there appears no way around a lot of somebodies spending late afternoons, nights, Saturdays and weekends monitoring, helping, encouraging and demanding extra learning from your children.

It's depressing, but we hope it's not discouraging, because what you and the students do matters very much now.

EDUCATIONAL PERSPECTIVES

Looking hard? More like hardly looking

By JACK BARTLEY

NEWARK POST COLUMNIST

THE MEETING OF BANK managers for Green Awning Bank was called to order. The chairman of Green Awning Bank stood at the head of a large cherry wood table and stared down at the gray and blue suited, power tied leaders of the financial institution with the highest growth rate in the country. Behind him, an LED projection chart displayed a graph rising steeply from right to left, resembling a cross section view of the steps Rocky climbed at the Philadelphia Art Museum.

"Gentlemen and lady," he began gravely. ("Lady" is not a typo; it merely reflects the reality of the 'glass ceiling'). "If we are to continue our growth at its present rate," he turned and nodded his head towards the projection, "we need to recruit new bank managers that have the vision, the drive, the intelligence, and the educational background it takes to open new branches throughout the region and across the nation." He paused, leaned towards the table and brought his fist down hard. "We need them NOW! TODAY! The branch



Bartley

buildings have been built, the tellers have been hired, but we have no managers and the grand openings are tomorrow!"

One of the blue suits raised his hand to be recognized. "Excuse me, sir, but this managerial need has been known for some time. Have we conducted a search for qualified people? You know the routine: head-hunters, newspaper ads, announcements in trade journals, luring the best people away from other banks."

"Of course I know the routine, you simpleton," the Chairman seethed. "By the way, you're fired." No one else raised a hand. "I thought I'd try something different this time. I thought I'd wait to the last minute, then bring you all in here to ask you if you knew anyone who has managed a bank before." No one raised a hand. "Anyone know a graduate with an MBA?" No response.

"How about people who have had a savings or checking account?"

Obviously, this would never happen in the highly competitive world of business. Unfortunately, a scenario such as the one depicted above occurs all too frequently in our schools. As late as the last teacher in-service day this school year, one local school needed two English teachers, two special education teachers, and one science teacher.

These needs were known for some time, yet no ads were run in the

See BARTLEY, 9 ►

OUT OF THE ATTIC



NEWARK POST ARCHIVES

In 1980, this home was moved from Ogletown-Stanton Road to the corner of Routes 4 and 7 to make room for construction. Readers are encouraged to send old photos to the Newark Post, "Out of the Attic," 153 E. Chestnut Hill Rd., Newark 19713. Special care will be taken and photos can be returned. For information, call 737-0724.

PAGES FROM THE PAST

October 1, 1924

Newark Post Office faces rush seasons under big handicap

The much talked of new home for the Post Office is declared to be an impossible venture for several years at least. The only course open now is the enlargement of what space is now available in the Opera House building.

A post office handling the quantity of mail that Newark does, must have at least 1,800 square feet of space. The local office is operating in about half that space. Monday morning's parcel post mail this week totaled over 250 separate pieces.

Aeroplane comes down here

A large Navy biplane landed on a plowed field belonging to M.F. Whitten, along the Lincoln Highway four miles east of Newark, about noon, Monday. The pilot immediately left the machine and could not be found that afternoon. It is believed that the heavy downpour Monday morning caused his engine to miss or blinded him, so that he was forced to land. Observers say he was headed eastward when he suddenly turned and circled twice for a landing.

October 4, 1977

White Clay Dam future looks dry

The U.S. Army Corps of Engineers' attempt to res-

urrect interest in the controversial White Clay Creek dam project has fallen flat.

New Castle County and Chester County, the two governments whose go-ahead is required, to continue planning for the dam project, both flatly refused to consider the proposal.

The Corps had suggested that the \$30 million dam project, involving the construction of a dam on the White Clay Creek north of Newark to create a reservoir in both counties, could have been used for water supply and for flood control.

Harkins will finish Whitechapel...

The ill-fated Whitechapel townhouse development may at last be completed enough so some people can finally live there.

I.J. Harkins, of Newark, says his building and real estate firms have been hired to complete construction of the development's 27 unfinished homes.

Original plans called for the townhouses to be sold but now the units will be rented for \$320 to \$340 per month, Harkins says. Harkins hopes to complete the three-story units by Jan. 31.

October 7, 1994

Four Seasons spared through road until 2000

The Newtown Road connector to alleviate traffic around Cooch's Bridge

will not be built until at least the year 2000.

The road will presumably increase traffic in the neighborhood, since it's planned to merge with Del. 896 at the development's entrance. Also, a barrier blocking the exit to the area will be opened to thru traffic.

Harmony Rd. relief still two years away

Harmony Road residents will be happy to know DelDOT plans to make good on their promise to decrease traffic on the street. Unfortunately, relief is still about two years away.

According to Michelle Ackles of DelDOT, Newark residents living on Harmony Road with the hold-up of construction to the 273/Ogletown Interchange - due to wetlands - closing Harmony Road to only local traffic has been delayed.

PAGES FROM THE PAST IS

COMPILED FROM PAST

EDITIONS OF THE NEWARK

POST. EFFORTS

ARE MADE TO PRESERVE THE

STYLE AND APPEARANCE OF THE

ORIGINAL PUBLICATION.

No long lines for teacher jobs in state of Delaware

► BARTLEY, from 8

Wilmington News Journal or either of the two major Philadelphia papers. West Chester University, one of the leading institutions for training new educators, was not approached for new graduates looking for work. Instead, the principal stood before the teachers at a faculty meeting two days before students were to arrive and said, half seriously and half jokingly, "Does anyone here know an English teacher or science teacher that needs work?"

There's high-powered recruitment! Apparently it is the goal of the Christina School District to keep teacher openings a better kept secret from the general public and potential employees than nuclear power secrets were kept from the Chinese. Wait, maybe that wasn't a good example; anybody can do that.

Delaware has lost its position as the most desirable place to teach in the Delaware Valley. If people in Delaware plan to take accountability in education issues seriously, then administrators need to take a more aggressive stance in meeting the staffing needs of our schools. Passively waiting for teachers to show up at district office doorsteps is not a strategy that will attract the best and brightest and place them in our schools in a timely fashion.

Newly hired teachers, no mat-

ter how qualified or experienced, need more than ONE DAY to adequately prepare for the responsibilities of teaching our children.

Legislators and school board members need to examine salary schedules that pay new teachers a lower salary than EVERY SINGLE SCHOOL DISTRICT in Pennsylvania and New Jersey (Philadelphia Inquirer, Sept. 19, 1999) that is competing for teachers from the same talent pool as Delaware.

In addition, every school district in Pennsylvania, except one, has a higher top salary than every district in New Castle County.

Of course, maybe reduced job attractiveness is a good strategy. At the student-teacher job fair held at Clayton Hall on the University of Delaware campus each year, some students are actually attracted to the New Castle County school districts' interview desks. Potential teachers frustrated with the long waits at New Jersey and Pennsylvania interview stations find they are guaranteed an interview with virtually no waiting in the short lines for Delaware schools.

■ The author, with three other teachers at Glasgow High, was the recipient of the State Chamber of Commerce Superstars in Education award and a \$750,000 grant from the National Science Foundation for education reform.

To: Editor
From: Marguerite Ashley
Newark

The "urban legend" at Newark Community Day last Sunday was that the University of Delaware would use the drought-caused change in location to set a precedent for future years. I hope it's not true. The "vibe" on the parking lot of the Old Central Middle School was that the people of Newark would take umbrage if the University of Delaware evicted Community Day from the mall.

To: Editor
From: Dorothy W. Reeder
Delaware Defensive Driving Inc.

The Department of Education under the Carper/Minner Administration is shortchanging driver education students valuable behind-the-wheel driving experience. That Department's guidelines clearly state that each driver education student must successfully complete a minimum of five hours and fifteen minutes behind-the-wheel instruction. Yet student drivers are receiving driver education completion certificates with behind-the-wheel instruction less than the required minimum time.

LETTERS TO THE EDITOR

To make matters worse, driver education students in Delaware are being taught dangerous inaccuracies influenced in part by incorrect information contained in the Division of Motor Vehicle's Drivers Manual. Not only are Delaware driver education students being cheated out of valuable training time, but they are also being taught potentially dangerous, incorrect information. The only grade possible is an "F".

Student drivers, their parents, and all Delaware roadway users deserve a better performance than the Carper/Minner Administration is providing. Hopefully, a change in leadership after election 2000 will put an end to the dangerous incompetence of their administration.

To: Editor
From: Blake Gumprecht,
University of Oklahoma

I am conducting research for a book on the American college town and have selected Newark as one such town to study more closely. To help me in my research, I am writing to request that you publish the following author's query as a letter to the editor or a news short:

For a book on the American college town, I would appreciate

hearing from anyone with insights or information relevant to the evolution and contemporary character of Newark as a college town. I would welcome personal observations and reminiscences, correspondence, diary entries, photographs, clippings, student research papers, and citations to published sources on the subject.

I am especially interested in the following topics: the evolution of the campus and its use for non-academic activities, the impact of the growth of the school on the city, town-gown relations, student-oriented commercial areas, off-campus student residential areas (e.g. "fraternity row" and the "student ghetto"), traditional faculty neighborhoods, college-related industrial development, the legacy of the 1960s, the college town as a place of personal discovery, the impact of college sports on local life, college town eccentrics, the seasonality of life in college towns, and images of college towns in literature and film.

I am also interested in a broader sense in what life is like in college towns and how college towns differ from other cities. Please respond to Blake Gumprecht, Department of Geography, University of Oklahoma, 684 Sarkeys Energy Center, Norman, OK 73019-1007 or E-Mail: gumprecht@ou.edu

USE OUR CONVENIENT E-MAIL ADDRESS!
newpost@dca.net

Need a speaker?

The staff of the Newark Post is always anxious to get out in their community and meet the members of local clubs and organizations. And we welcome the opportunity to provide a speaker for a program.

We could discuss the importance of community journalism today or share an entertaining 20-minute program of unintentional but nonetheless hilarious headlines.

Call publisher Jim Streit to set a date with our speakers bureau. Telephone 737-0724.

Use our
convenient,
time-saving
e-mail address
today!

newpost@dca.net

NEWARK POST
FOR INFORMATION,
CALL 737-0724



Bridal Showcase

Bridal Assistants

WEDDING PLANNING
& CONSULTING
WEDDING STATIONERY
& ACCESSORIES

Member of The Association
of Bridal Consultants

410-287-8929

Pretty Posies

Preserve your cherished
memories. We specialize
in life-like silks and antique
silks. Casual to elegant.
Victorian nosegays, bridal
bouquets, boutonnières
and corsages.

Call Gwen 410-287-9002
or Susan 410-287-0025

CRYSTAL INN

1-95 & Rt. 272
North East, MD
410-287-7100
800-631-3803

- Indoor Pool & Jacuzzi
- Exercise Room
- Complimentary Continental Breakfast
- Double Queen Mini-Suite
- Deluxe King Suite
- Jacuzzi Suite
- Executive King Suite

PERSONALIZED SERVICE BY Ambassador TRAVEL

For The Marriage Made In Heaven
And A Honeymoon To Match

Your Full Service Travel Agency
Call Us For All Your Travel Needs

Elkton Location Reopened For Your Convenience

410-398-1010 • 1-800-544-1010

203 E. MAIN ST., ELKTON, MD

Y2K CHANNEL SET DIAMOND BANDS

Guaranteed To Sparkle
Long Past 1/1/2000

1/10 Ct. TW REG. \$200.....	\$99
1/4 Ct. TW REG. \$400.....	\$189
1/2 Ct. TW REG. \$650.....	\$325
1 Ct. TW REG. \$1600.....	\$799

The Professionals
Colonial Jewelers

116 E. Main St., Elkton, MD • 410-398-3100
Open: Mon.-Sat. 9-5:30 • Fri. 9-8 p.m.
• VISA • M/C • DISC. • AM. EX.

**Bridal Showcase Appears In (Wed.) Cecil Whig Accent Sections (Fri.) Newark Post
That's 2 States For One Low Price! - To Advertise Here Call Nancy 410-398-1230**

Lifestyle

RELIGION • PEOPLE • DIVERSIONS • THE ARTS

NEWARK OUTLOOK

Family-centered childcare programs

As we get back in to the swing of school, school activities and daycare, it occurred to me that this time of year family's start going in various directions. So how do you keep the family a focus while children are at daycare? You look for family-centered childcare.

Family-centered childcare is based on the premise that families are the center of children's lives. Programs that are family-centered reflect and respect the unique characteristics of all members of a child's family, including not only the child's mother and father but also all other significant adults who are involved in caring for the child. Historically, parent involvement in childcare programs has been understood from a program perspective. In family-centered settings, however, parent involvement is understood from the families' perspective. From this viewpoint, families' goals and needs are the basis for program design and practice.

Because family-centered childcare is flexible by definition, it will look different in different settings. However, there are some common characteristics.

Family-centered childcare supports the connections between children and their families. It recognizes that children draw their identities from the family. All family members are included and treated with respect and warmth. A basic belief in the value of families permeates program policies and practices. Such programs are welcoming and non-judgmental, and all staff are available to assist family members.

A family-centered program speaks the languages and respects the cultures of families in the program. Staff is drawn from the community the program serves. Efforts are made to build inclusiveness and to welcome all family members as partners in the program.

Family-centered programs build on family strengths and collaborate closely with other service providers. Such programs recognize various stages of development in family members and attempt to work with them to meet their needs. There is a natural give-and-take in these programs that empowers parents to make contributions to the program in ways that are not predetermined.

See OUTLOOK, 11 ►



By Maria Pippidis

By MEGHAN AFTOSMIS
NEWARK POST STAFF WRITER

Believe it or not, South College Avenue runs all the way from Newark to Glasgow and so do the historical links between the communities. One of them is the Pencader Presbyterian Church at the intersection of old South College and Route 40.

A fire destroyed the original Pencader Meeting House in Glasgow in 1913, burning with it more than two centuries of history, but never destroying the memories or the faith of its congregation.

The back page of the Sunday Service program for present day Pencader Presbyterian Church is one place to find those historical memories and dates.

According to the program, in 1777, the Presbyterian Church was used for more than worship. British troops occupied the town during the Battle of Cooch's Bridge in Newark and used the church as a hospital.

Settlement originally began in the area when William Penn granted William Davies, David Evans and William Willis a 30,000-acre tract of land, known as the Welsh Tract in 1701.

Welsh Pioneers came and built homesteads there and around 1706, a one-story frame building with a sharp peaked roof was built. This building, the town's meeting house quickly became the town's center and was organized and officially named the "Welsh Tract Presbyterian Church" in 1710. The earliest use of the name "Pencader," which means "high seat," dates back to 1719.

In 1742, Margaret Williams conveyed a plot of ground, "1 acre, 38 perches," to the church for its use, according to the program. The written contract stated it was, "for the purpose of allowing full and peaceable liberty to the Presbyterian Congregation belonging to the Meeting House that is builded on said tract of land for the true worship of God in said place according to the Presbyterian Rule, discipline and doctrine and will be submissive to the rules and direction of the Presbytery of Newcastle and the Synod of Philadelphia while the sd Presbytery and the Synod walk according to the sd rule."

A low, brick building with brick floors, high pews and a high pulpit was built in 1782, according to the program. The bricks were burned on a nearby farm owned by Jacob Farls, who also planted a row of buttonwood trees near the church.

During 1852, the present church building was erected at a cost of \$5,000. And in 1856, the church manse, a home for the minister, was built on Glasgow Avenue. The deed for the land was given to the church by Samuel and Sarah Harris and dated June 8, 1856.

That home now is privately owned by John LaRosch and his family. He bought it 16 years ago from the church's trustees. "The

insurance people went crazy looking for the previous sale papers," LaRosch said. "They dated back to the 1840s or '50s."

None of the church's ministers had lived in the house since the 1920s, he said.

A farmer lived in the house for a long time and then a series of caretakers, but the house remained church property until LaRosch bought it.

Because the house was built in 1856, the same year as Fort Delaware, he simply heads to the fort to look for replacement beams or bricks, he said.

The historical significance surrounding LaRosch's house does not end with the church. Just off Glasgow Avenue, at the end of his driveway stands the marker for the historic Aikens Tavern, owned by Mathew Aikens in the 1780s. Although no one knows where it really stood, LaRosch believes it was somewhere between Glasgow Avenue and the pond in back of his house. The state would have to do an archeological dig to find out the correct location, he said.

That might not be a waste of time. LaRosch's family has found ironware, pieces of pottery and square nails just digging around in the backyard.

"This place is crawling with archeological finds," LaRosch said. "There are still undiscovered things out here."

The church on old South College Avenue

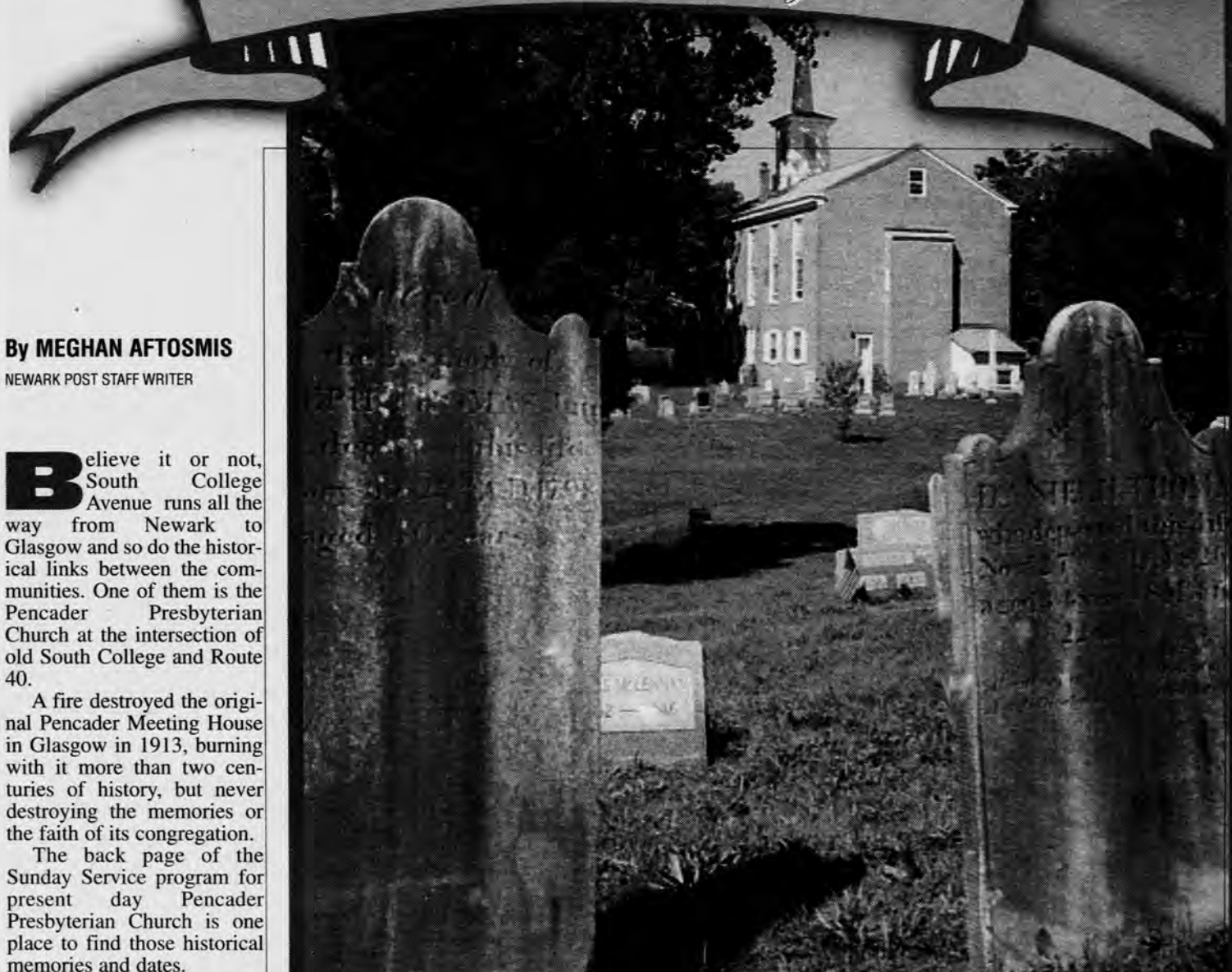

NEWARK POST STAFF PHOTOS BY HEIDI SCHEING

Children have been attending Sunday School and services at the site of the Pencader Presbyterian Church in Glasgow for over two centuries. The cemetery adjacent to the church at the intersection of Old South College and Route 40 has graves dating back to the Revolutionary War period.

A discovery that already has been made — the graves of two Union soldiers in the Civil War located in the old Methodist Church cemetery just down the road from LaRosch's house, he said. The two soldiers were from Delaware and Maryland.

The Methodist Church, which now is gone, stood on or near the site of Aiken's Tavern, which along with the Presbyterian Church formed the nucleus of the old Glasgow community.

Classical soloists come to Grand Opera House

Fall is with us again and that means a return to the great classical music programs at Delaware's Center for the Performing Arts, The Grand Opera House at 818 Market St. in Wilmington. I have written two other columns about the upcoming orchestral concerts and opera scheduled during the 1999-2000 season, but today in the arts spotlight are soloists who will perform for us during the season.

Arguably, two of the greatest soloists now performing on this planet are James Galway and Itzhak Perlman. The flautist and violinist respectively have received more accolades than just about any other performer on the same instruments active today. The great news is that no one but both of them will be at the Grand this month!

James Galway will appear Saturday, Oct. 9 at 8 p.m. He is not only a matchless interpreter of the classical repertoire but also a consummate entertainer whose near charismatic appeal crosses the footlights instantaneously. Put another way, he is Irish!

Mr. Galway has a unique sound, superb musicianship and dazzling virtuosity. All these things have made him one of the most sought after performers of our time. His RCA Victor discography is enormous. I have it in

THE ARTS



By PHIL TOMAN

front of me here at the keyboard and it takes up eight 8 1/2 x 11" pages! His output ranges across Bach, Vivaldi, Mozart and Irish folk melodies.

To list the cities and great concert halls in which he has performed would be to fill up the rest of this edition and my editor wouldn't like that. Suffice it to say he hasn't missed any of the major ones operating today. The same is true for the symphony orchestras with which he has performed over the years.

While the backgrounds of Messers Galway and Perlman could hardly be more dissimilar, their performing has something very much in common. They are perfectionists who make the entire operation look so easy because they love what they do, and there will do it in our state this month!

Itzhak Perlman is certainly the reigning virtuoso of the violin. He enjoys a superstar status rarely afforded to a classical musician. He is recognized by audiences all over the world not only for his flawless technique but for the irrepressible joy he exudes when he makes his wonderful music. He will be on stage at the Grand Old Lady of Market Street

Tuesday, Oct. 19, at 8 p.m.

Many publications and institutions of higher learning have paid tribute to Perlman for the unique place he occupies both in the artistic and humanitarian fabric of our generation. In addition of cover stories in magazines like "Newsweek" and honorary degrees from universities on both sides of the Atlantic, President Ronald Reagan presented him with the Medal of Liberty in 1986.

Perlman has also worked extensively in television on film. He has appeared on many regular TV shows and also on some PBS specials. When not performing he is also on the tube promoting the cause of crippled children. Himself physically challenged,

he must come on stage with crutches, but on his face is a smile.

Neither Galway nor Perlman has announced his complete program as deadline for this column approaches. Whatever the program, those of you lucky enough to get tickets will have an evening you will never forget. I have heard them both many times and offer you my word on it.

Please contact the Grand Opera House for tickets or information. You may stop by the Grand box office at 818 The Market Street Mall, or reach them by phone at 652-5577 or 1-800-37 GRAND; on the World Wide Web at <http://ameristar.net/grand/> or e-mail at

GRANDOPERA@AOL.COM.

We are at the beginning of the month and they will be performing on the 9th and the 19th. Their concerts are always sellouts. Enjoy!

Crossword Solution

CLUCK	SPEAR	LOBE	TAZI
GRILLE	MITRO	AJAR	WMO
SUMMER	HIGHTS	VACATION	
AXE	ANAT	SHEIK	INRE
INST	GAGIER	FLAKES	
CZARS	DIVINE	DIOR	
HOME	WHITES	SILVERSANDS	
ALE	ROVE	ABET	OIL
DANA	ARIO	AGENT	SIVA
GAPE	ACID	STRAW	
MARM	BEACH	ADY	KEEN
EARLY	SHEE	AERIE	
ACRE	NAKED	ERMA	PROP
SHA	EDAN	TREK	ATE
YOUARE	W	SUNSHINE	JUTE
DIVE	PLATES	MELON	
ARLENE	OWSER	SPOT	
SLEEP	REDS	MOOR	JIB
HEATWAVE	SURF	INBAFARI	
ESP	AGES	ELIOT	ELICIT
SET	GENE	SEDOE	REEKS

Families and childcare providers should be partners

► OUTLOOK, from 10

Family-centered childcare supports and trains caregivers. It is important to provide training for staff on the basic principles of family-centered care. Program administrators set the tone and lead by example in their relationships with families and routinely reassess their communica-

tions with them. Joint training may be provided for staff and families.

Family-centered childcare forges true partnerships with families. Unlike partnerships in traditional models, in which parents are in a passive role of being "informed" or "educated," in this partnership, parents are in a creative role of establishing

goals and making decisions. In family-centered programs, families know that their feedback will effect change. The distinguishing characteristic of family-centered programs is that all policies and practices are based on the idea that childcare providers, families and their relationships with each other determine the strength of the

experience and the wellbeing of the child.

In this way of thinking about childcare, families and childcare professionals are partners who have the shared responsibility of doing the best for the children in their care. Is it time to assess the childcare programs your children attend or to build stronger relationships with your childcare

professionals?

There are many ways for a family to be "involved." It is important to discuss the range of options in which you can participate in this aspect of your child's life and for you to choose the type and level of participation which suits you and your child.

Appreciate the Difference.

Call today
for a personal tour:
(410) 398-6554

CALVERT MANOR
HEALTHCARE CENTER

Our family caring for your family

1881 Telegraph Road • Rising Sun, Maryland 21911
www.calvertmanor.com

OPEN HOUSE

Sunday, October 10
2:00 p.m. - 4:00 p.m.

The Independence School



1300 Paper Mill Road
Newark, DE 19711
(302) 239-0332

An independent coeducational day school serving students age three through grade eight, The Independence School welcomes students of any race, color, religion, sex, and national or ethnic origin.

Diversions

THEATRE • EVENTS • EXHIBITS • NIGHTLIFE • MEETINGS

FRIDAY

1

THE MIDDLE AGES Through Oct. 9. Play at the Chapel Street Theater, Chapel Street, Newark. For times & tickets, call 368-2248.

FREEDOM LAND Through Oct. 9. Comedy play presented by the City

Theater Company at the OperaDelaware Studios in Wilmington. Tickets are \$18 for adults; \$12 for students and seniors. For times and tickets, call 654-4468 ext. 7.

ROAST BEEF DINNER

4:30 p.m. Annual dinner held at the Church of Jesus Christ of Latter Day Saints, 1205 Milltown Rd. Tickets are \$8 for adults, \$4 for children 6-12. For information, call 651-1677.

HAM & OYSTER DINNER 3-4-5-6 p.m. at Salem Church, Salem Church Road. Adults, \$13.50; children 6-12 years, \$6; under 6, free. Takeouts also available. For tickets, call 368-3323 or 738-4822.

CALLIOPE IV 8 p.m. Concert at Mitchell Hall, University of Delaware campus, Newark. Admission is \$10. For information, call 831-2577.

NEWARK SYMPHONY ORCHESTRA 8 p.m. Performance of works of 20th century composers at the Newark United Methodist Church, 69 E. Main

SATURDAY

2

St., Newark. For ticket information, call 945-7732. **BRANDYWINE CLASSIC** 1 p.m. Tournament of bands competition at the Brandywine High School football stadium, 1400 Foulk Rd., Wilmington. Tickets are \$5. For information, call 479-1600. **FAMILY FUN FEST** 10 a.m. to 4 p.m. at New Life Alliance Church, 653 East Chestnut Hill Road, Ogletown. Custom car exhibit, face painting, live music, games for the kids, drawings every hour for prizes. New Castle County Police will do children's ID and fingerprints. Free. Call 366-1897 for more information.

COAST DAY 11 a.m. Marine science lectures, research demonstrations, touch tanks and ship tours at the University of Delaware Hugh R. Sharp Campus, Lewes. For information, call 831-8185.

CRAFT FESTIVAL 11 a.m. 200 craft artisans present pottery, dolls and furniture at the DuPont Country Club, Rockland Road, Wilmington. For information, call 421-1790. **CRAFT AND COLLECTIBLES** 10 a.m. Toys, books, and antiques on sale at the Aetna Fire Hall, Newark. Admission is \$3. For information, call 610-444-5826.

POPS CONCERT 7 p.m. Folk songs, vocal jazz and musical theatre at the First & Central Presbyterian Church, 1101 Market St., Wilmington. For information, call 654-5371.

SAINT CLARA 7:30 P.M. International film featured at the Trabant University Center, S. College

SUNDAY

3



PHOTO SPECIAL TO THE NEWARK POST

The flower garden walk is among the areas featured in **Autumn Colors at Longwood Gardens, Kennett Square, Pa.,** through Oct. 22. For information, call 610-388-1000.

Avenue and Main Street, Newark. Free. For information, call 831-2791.

MONDAY, OCTOBER 4

COVERED DISH DINNER 5:30 p.m. Bring some food and be entertained by the Newark Dixie Ramblers at the Newark Senior Center, 200 White Chapel Dr., Newark. Tickets are \$5. For information, call 737-2336.

GENEALOGY HELP DAY 1:30 p.m. Family research assistance by the Delaware Genealogical Society at the Historical Society of Delaware, 505 Market St., Wilmington. Free admission. For information, call 234-0460.

TUESDAY, OCTOBER 5

STORY HOUR 10:30 a.m. & 1:30 and 7 p.m. Program for children ages 3-and -a-half to 6 years at the Newark Free Library. 731-7550.

WEDNESDAY, OCTOBER 6

BROADWAY/JAZZ CONCERT 7 p.m. Songs from the turn of the century performed at the Hagley Museum, Wilmington. Regular admission. For tickets, call 658-2400.

ART AFTER HOURS 5:30 p.m. Tour on selected works followed by film at the Delaware Art Museum, 2301 Kentmere Prkwy., Wilmington. For information, call 571-9590.

BRUCE ANTHONY 9:00 p.m. Jazz guitarist performs at the Iron Hill Brewery, Main Street, Newark. No cover. For information, call 743-6673.

THURSDAY, OCTOBER 7

MUSIC IN THE MANSION 7 p.m. Broadway Bound show tunes performed at Bellevue Hall, 800 Carr Rd., Wilmington. Admission is \$5. For information, call 577-6540.

KISMET 9 p.m. Soul and R & B performed at the Iron Hill Brewery, Main Street, Newark. No cover. For information, call 743-6673.

READ & EXPLORE 2 p.m. Read a story and take related tour of Delaware Museum of Natural History, Route 52. For information call 658-9111.

FRIDAY, OCTOBER 8

OLD TIME MUSIC 8 p.m. Bob Ames Trio performs folk/bluegrass music at Unitarian Universalist Fellowship Hall, Willa Road, Newark. For tickets or information, call 475-3454.

APPLE SCRAPPLE FESTIVAL Tonight and tomorrow. Live entertainment, scrapple carving, apple peeling, hog calling contest and more in Bridgeville, Del. For information, call 337-7135.

Contributions for "Diversions" must arrive at our news office at least two weeks prior to publication for the week before the event takes place. Promotional photos are welcome. Mail to: "Diversions," Newark Post, 153 East Chestnut Hill Road, Newark, DE 19713, or fax 737-9019.

MEETINGS

OCTOBER 1

TAI CHI 10:15 a.m. every Friday at the Newark Senior Center, White Chapel Drive. \$20/month. Call 737-2336 for information.

FIT 'N FUN 9 a.m. Friday and Monday. Increase cardiovascular endurance and enhance strength and flexibility at the Newark Senior Center, White Chapel Drive. \$11/month. 737-2336.

2X4 SQUARE DANCE CLUB 8-10:30 p.m. PLUS level at Wilson School, off Polly Drummond Road. \$4 per person. 610-255-5025.

OCTOBER 2

RECYCLE ALUMINUM 9 a.m. to noon first Saturday each month at Center for Creative Arts, off Route 82, Yorklyn. Anything except foil. Remove non-metal portions like glass or chair webbing. Call for house siding pickup at 239-2690.

OCTOBER 3

CHRISTIAN SINGLES 6 to 8:30 p.m. every Sunday. Volleyball at Christiana High School. Bring your own snack or beverage. Daycare provided. 292-0508.

OCTOBER 4

BROWN BAG LECTURE 1 p.m. Guest curator Douglas Lantry explains how the Apollo space suit was made. Room 206, Old College at the University Gallery, University of Delaware campus, Newark. For information, call 831-8242.

SINGLES CIRCLE 7:15 p.m. first & third Monday. New London Singles Circle at the New London Presbyterian Church, 1986 Newark Road, New London, Pa. For information, call 610-869-2140.

MOMS CLUB/BEAR 10 a.m. first and third Monday of month. Moms Club meeting at Red Lion United

Methodist Church, Routes 7 & 71, Bear. For information, call 838-0593 after 4 p.m.

LINE DANCING 1 and 6 p.m. every Monday at Newark Senior Center. \$8/month. Call 737-2336 for information.

THE CHORUS OF BRANDYWINE 7:30 p.m. every Monday. Men's barbershop singing at the MBNA Bowman Conference Center, Newark. For information call 638-4022.

NEWARK ROTARY CLUB 6:15 to 7:30 p.m. every Monday at the Holiday Inn, Newark. 368-7292.

NCCo STROKE CLUB noon on Mondays. Meeting at the Jewish Community Center, Talleyville. For information, call Nancy Traub at 324-4444.

SCOTTISH DANCING 8 p.m. every Monday at St. Thomas Episcopal Church, South College Avenue, Newark. For information, call 453-1290.

OCTOBER 5

SAFE INVESTING 7 p.m. The Fraud and Consumer Protection Division of the Delaware Attorney General's office hold presentation and answer questions at the Bear Library, Routes 7 and 40. To register, call 838-3300.

STAMP GROUP 1 p.m. first and third Tuesday of month. Group of stamp collector enthusiasts join at the Newark Senior Center, White Chapel Drive, Newark. Call 737-2336 for information.

ARTHRITIS SUPPORT 1 p.m. at the Newark Senior Center, White Chapel Drive, Newark. 737-2336.

LIFE TIMES 1 p.m. Peer discussion group meets every Tuesday at Newark Senior Center, White Chapel Drive. Free, but registration required. 737-2336.

OCTOBER 6

TOURETTE SYNDROME 7 to 9

p.m. Support group meeting at St. Catherine of Siena Church, Wilmington. For information, call 999-1916 or 610-274-2321.

TAI CHI 2:30 p.m. every Wednesday at the Newark Senior Center, White Chapel Drive. \$20/month. For information, call 737-2336.

LA LECHE LEAGUE 9:45 a.m. first Wednesday of month. Mother-to-mother help at its monthly meetings on breast feeding at the Bible Fellowship Church, 808 Old Baltimore Pike, Newark. For information, call 738-5055 or 731-3009.

F.E.M.A.L.E. 7:30 p.m. first and third Wednesdays of month. Formerly Employed Mothers at the Leading Edge meeting for moms only at St. Barnabas Church, Duncan Road. For information, call 366-0722.

FAMILY CIRCLES 5:30 p.m. Support group meeting every Wednesday at the Newark Senior Center, White Chapel Drive, Newark. Call 658-5177 for information.

OCTOBER 7

PIKE CREEK MOMS 9:30 a.m. the first Thursday of month at Limestone Presbyterian Church, Limestone Road. All welcome.

FRIENDS OF WHITE CLAY CREEK 7 p.m. Meeting at Nature Center in the state park. For information and directions, call 239-2471.

NEWARK MORNING ROTARY 7-8:15 a.m. every Thursday at the Blue & Gold Club, Newark. For information, call 737-1711 or 737-0724.

OVEREATERS ANONYMOUS 7 p.m. every Thursday at Education Building behind First Baptist Church, Garfield & State Streets, Kennett Square, Pa. For information, call 610-925-0160.

Diversions

THEATRE • EVENTS • EXHIBITS • NIGHTLIFE • MEETINGS

FRIDAY

1

THE MIDDLE AGES Through Oct. 9. Play at the Chapel Street Theater, Chapel Street, Newark. For times & tickets, call 368-2248.

FREEDOM LAND Through Oct. 9. Comedy play presented by the City

Theater Company at the OperaDelaware Studios in Wilmington. Tickets are \$18 for adults; \$12 for students and seniors. For times and tickets, call 654-4468 ext. 7.

ROAST BEEF DINNER 4:30 p.m.

Annual dinner held at the Church of Jesus Christ of Latter Day Saints, 1205 Milltown Rd. Tickets are \$8 for adults, \$4 for children 6-12. For information, call 651-1677.

HAM & OYSTER DINNER 3-4-5-6 p.m. at Salem Church, Salem Church Road. Adults, \$13.50; children 6-12 years, \$6; under 6, free. Takeouts also available. For tickets, call 368-3323 or 738-4822.

CALLIOPE IV 8 p.m. Concert at Mitchell Hall, University of Delaware campus, Newark. Admission is \$10. For information, call 831-2577.

NEWARK SYMPHONY ORCHESTRA 8 p.m. Performance of works of 20th century composers at the Newark United Methodist Church, 69 E. Main

SATURDAY

2

St., Newark. For ticket information, call 945-7732.

BRANDYWINE CLASSIC 1 p.m. Tournament of bands competition at the Brandywine High School football stadium, 1400 Foulk Rd., Wilmington. Tickets are \$5. For information, call 479-1600.

FAMILY FUN FEST 10 a.m. to 4 p.m. at New Life Alliance Church, 653 East Chestnut Hill Road, Ogletown. Custom car exhibit, face painting, live music, games for the kids, drawings every hour for prizes. New Castle County Police will do children's ID and fingerprints. Free. Call 366-1897 for more information.

COAST DAY 11 a.m. Marine science lectures, research demonstrations, touch tanks and ship tours at the University of Delaware Hugh R. Sharp Campus, Lewes. For information, call 831-8185.

CRAFT FESTIVAL 11 a.m. 200 craft artisans present pottery, dolls and furniture at the DuPont Country Club, Rockland Road, Wilmington. For information, call 421-1790.

CRAFT AND COLLECTIBLES 10 a.m. Toys, books, and antiques on sale at the Aetna Fire Hall, Newark. Admission is \$3. For information, call 610-444-5826.

POPS CONCERT 7 p.m. Folk songs, vocal jazz and musical theatre at the First & Central Presbyterian Church, 1101 Market St., Wilmington. For information, call 654-5371.

SAINT CLARA 7:30 P.M. International film featured at the Trabant University Center. S. College

SUNDAY

3



PHOTO SPECIAL TO THE NEWARK POST

The flower garden walk is among the areas featured in Autumn Colors at Longwood Gardens, Kennett Square, Pa., through Oct. 22. For information, call 610-388-1000.

Avenue and Main Street, Newark. Free. For information, call 831-2791.

MONDAY, OCTOBER 4

COVERED DISH DINNER 5:30 p.m. Bring some food and be entertained by the Newark Dixie Ramblers at the Newark Senior Center, 200 White Chapel Dr., Newark. Tickets are \$5. For information, call 737-2336.

GENEALOGY HELP DAY 1:30 p.m. Family research assistance by the Delaware Genealogical Society at the Historical Society of Delaware, 505 Market St., Wilmington. Free admission. For information, call 234-0460.

TUESDAY, OCTOBER 5

STORY HOUR 10:30 a.m. & 1:30 and 7 p.m. Program for children ages 3-and-a-half to 6 years at the Newark Free Library. 731-7550.

WEDNESDAY, OCTOBER 6

BROADWAY/JAZZ CONCERT 7 p.m. Songs from the turn of the century performed at the Hagley Museum, Wilmington. Regular admission. For tickets, call 658-2400.

ART AFTER HOURS 5:30 p.m. Tour on selected works followed by film at the Delaware Art Museum, 2301 Kentmere Prkwy., Wilmington. For information, call 571-9590.

BRUCE ANTHONY 9:00 p.m. Jazz guitarist performs at the Iron Hill Brewery, Main Street, Newark. No cover. For information, call 743-6673.

THURSDAY, OCTOBER 7

MUSIC IN THE MANSION 7 p.m. Broadway Bound show tunes performed at Bellevue Hall, 800 Carr Rd., Wilmington. Admission is \$5. For information, call 577-6540.

KISMET 9 p.m. Soul and R & B performed at the Iron Hill Brewery, Main Street, Newark. No cover. For information, call 743-6673.

READ & EXPLORE 2 p.m. Read a story and take related tour of Delaware Museum of Natural History, Route 52. For information call 658-9111.

FRIDAY, OCTOBER 8

OLD TIME MUSIC 8 p.m. Bob Ames Trio performs folk/bluegrass music at Unitarian Universalist Fellowship Hall, Willa Road, Newark. For tickets or information, call 475-3454.

APPLE SCRAPPLE FESTIVAL Tonight and tomorrow. Live entertainment, scrapple carving, apple peeling, hog calling contest and more in Bridgeville, Del. For information, call 337-7135.

Contributions for "Diversions" must arrive at our news office at least two weeks prior to publication for the week before the event takes place. Promotional photos are welcome. Mail to: "Diversions," Newark Post, 153 East Chestnut Hill Road, Newark, DE 19713, or fax 737-9019.

MEETINGS

OCTOBER 1

TAI CHI 10:15 a.m. every Friday at the Newark Senior Center, White Chapel Drive. \$20/month. Call 737-2336 for information.

FIT 'N FUN 9 a.m. Friday and Monday. Increase cardiovascular endurance and enhance strength and flexibility at the Newark Senior Center, White Chapel Drive. \$11/month. 737-2336.

2X4 SQUARE DANCE CLUB 8-10:30 p.m. PLUS level at Wilson School, off Polly Drummond Road. \$4 per person. 610-255-5025.

OCTOBER 2

RECYCLE ALUMINUM 9 a.m. to noon first Saturday each month at Center for Creative Arts, off Route 82, Yorklyn. Anything except foil. Remove non-metal portions like glass or chair webbing. Call for house siding pickup at 239-2690.

OCTOBER 3

CHRISTIAN SINGLES 6 to 8:30 p.m. every Sunday. Volleyball at Christiana High School. Bring your own snack or beverage. Daycare provided. 292-0508.

OCTOBER 4

BROWN BAG LECTURE 1 p.m. Guest curator Douglas Lantry explains how the Apollo space suit was made. Room 206, Old College at the University Gallery, University of Delaware campus, Newark. For information, call 831-8242.

SINGLES CIRCLE 7:15 p.m. first & third Monday. New London Singles Circle at the New London Presbyterian Church, 1986 Newark Road, New London, Pa. For information, call 610-869-2140.

MOMS CLUB/BEAR 10 a.m. first and third Monday of month. Moms Club meeting at Red Lion United

Methodist Church, Routes 7 & 71, Bear. For information, call 838-0593 after 4 p.m.

LINE DANCING 1 and 6 p.m. every Monday at Newark Senior Center. \$8/month. Call 737-2336 for information.

THE CHORUS OF BRANDYWINE 7:30 p.m. every Monday. Men's barbershop singing at the MBNA Bowman Conference Center, Newark. For information call 638-4022.

NEWARK ROTARY CLUB 6:15 to 7:30 p.m. every Monday at the Holiday Inn, Newark. 368-7292.

NCCo STROKE CLUB noon on Mondays. Meeting at the Jewish Community Center, Talleyville. For information, call Nancy Traub at 324-4444.

SCOTTISH DANCING 8 p.m. every Monday at St. Thomas Episcopal Church, South College Avenue, Newark. For information, call 453-1290.

OCTOBER 5

SAFE INVESTING 7 p.m. The Fraud and Consumer Protection Division of the Delaware Attorney General's office hold presentation and answer questions at the Bear Library, Routes 7 and 40. To register, call 838-3300.

STAMP GROUP 1 p.m. first and third Tuesday of month. Group of stamp collector enthusiasts join at the Newark Senior Center, White Chapel Drive, Newark. Call 737-2336 for information.

ARTHRITIS SUPPORT 1 p.m. at the Newark Senior Center, White Chapel Drive, Newark. 737-2336.

LIFE TIMES 1 p.m. Peer discussion group meets every Tuesday at Newark Senior Center, White Chapel Drive. Free, but registration required. 737-2336.

OCTOBER 6

TOURETTE SYNDROME 7 to 9

p.m. Support group meeting at St. Catherine of Siena Church, Wilmington. For information, call 999-1916 or 610-274-2321.

TAI CHI 2:30 p.m. every Wednesday at the Newark Senior Center, White Chapel Drive. \$20/month. For information, call 737-2336.

LA LECHE LEAGUE 9:45 a.m. first Wednesday of month. Mother-to-mother help at its monthly meetings on breast feeding at the Bible Fellowship Church, 808 Old Baltimore Pike, Newark. For information, call 738-5055 or 731-3009.

F.E.M.A.L.E. 7:30 p.m. first and third Wednesdays of month. Formerly Employed Mothers at the Leading Edge meeting for moms only at St. Barnabas Church, Duncan Road. For information, call 366-0722.

FAMILY CIRCLES 5:30 p.m. Support group meeting every Wednesday at the Newark Senior Center, White Chapel Drive, Newark. Call 658-5177 for information.

OCTOBER 7

PIKE CREEK MOMS 9:30 a.m. the first Thursday of month at Limestone Presbyterian Church, Limestone Road. All welcome.

FRIENDS OF WHITE CLAY CREEK 7 p.m. Meeting at Nature Center in the state park. For information and directions, call 239-2471.

NEWARK MORNING ROTARY 7-8:15 a.m. every Thursday at the Blue & Gold Club, Newark. For information, call 737-1711 or 737-0724.

OVEREATERS ANONYMOUS 7 p.m. every Thursday at Education Building behind First Baptist Church, Garfield & State Streets, Kennett Square, Pa. For information, call 610-925-0160.

NEWARK POST • SUPER CROSSWORD

ACROSS

1 Fowl remark
6 Asparagus serving
11 Leaf part
15 Looney Tunes critter
18 Auto feature
19 Explosive stuff
20 Not quite closed
21 Medical grp.
22 '78 Travolta/Newton-John song
24 '62 Connie Francis song
26 Hatchet
27 MD's area
28 Arabian chieftain
30 Concerning
31 Part of MIT
32 More guarded
35 Oddballs
37 Russian rulers
40 Heavenly
41 Last name in fashion
42 PC key
43 '57 Don Rondo song
49 Pub order
50 Emulate
51 Be an accomplice

52 Squeak silencer
53 Actress Wynter
55 Parched
56 Actor's actor?
59 Hindu deity
60 Stared stupidly
62 Biting
63 Scarecrow stuffing
64 Injure
66 '74 First Class song
70 Sharp
71 At daybreak
72 "Peter Pan" pirate
73 Hawk's home
75 Square measure
76 "The Gun" ('88 film)
78 "Cope Book" aunt
79 Play thing?
83 Na Na
84 Israeli diplomat
86 Arduous journey
87 Had some halvah
88 '62 Ray Charles song
94 Burlap fiber
95 Seedy spot
96 Armadillo's protection

97 Cantaloupe or casaba
98 She's a Dahl
101 Old Faithful, e.g.
102 Primer pooch
104 Ooze
105 Philharmonic section
107 "Wuthering Heights" setting
108 Triangular sail
111 '63 Martha & the Vandellas song
113 '62 Beach Boys song
118 Sixth sense
119 Matures
120 "Middle-march" author
121 Draw forth
122 Salon request
123 Richard of "Primal Fear"
124 Marsh plant
125 Stinks

DOWN

1 Pivotal point
2 Plaster ingredient
3 City on the Danube

4 Scours
5 Joanna of "Growing Pains"
6 Tizzy
7 Petunia, for one
8 Archaic ending
9 Cunning
10 "The Barber of Seville" composer
11 Rod of tennis
12 California resort
13 Street sound
14 Epoch
15 Use one's noodle
16 "That's" ('53 tune)
17 Torrid and Frigid
18 Youth org.
23 Turner or Cole
25 Formal headgear
29 Sock part
31 Rage
32 Quoted an expert
33 Broad st.
34 "M*A*S*H" extras
36 Perplexed
37 Jeremy's partner
38 "Nana" author

39 Sherman Hemsley sitcom
40 Separate
41 Obligation
43 Beauty treatment
44 Biblical mountain
45 Delivery truck
46 Bete
47 Sofa type
48 Cabbage concoction
54 Sprightly
56 Felt sore
57 Mock
58 Author Le Shan
59 Make tea
61 One of the Marches
62 Pinnacle
63 Go downhill fast?
64 Swaggering
65 Pianist Claudio
67 Request
68 "The Gong Show" host
69 Neighbor of Oman
71 Simple
74 Autumn implement
76 TV's "That Tune"
77 Some
78 A real knockout!
80 Actor Julia

81 Bismarck or Hahn
82 Hammer part
84 Limerick's land
85 Drink
89 Proficient
90 Risked a ticket
91 Joyce opus
92 Mil. base
93 Canonized Mlle.
94 Gush
97 Attitude
98 Grate stuff
99 Singer Della
100 Bounded
101 Barnyard birds
102 Every guy is one
103 Puzzling problem
106 Always
107 Speck
108 Playing card
109 Author Murdoch
110 Bridle part
112 Greyhound's greeting
114 Diminutive suffix
115 Disencumber
116 Driving hazard
117 "Pshaw!"

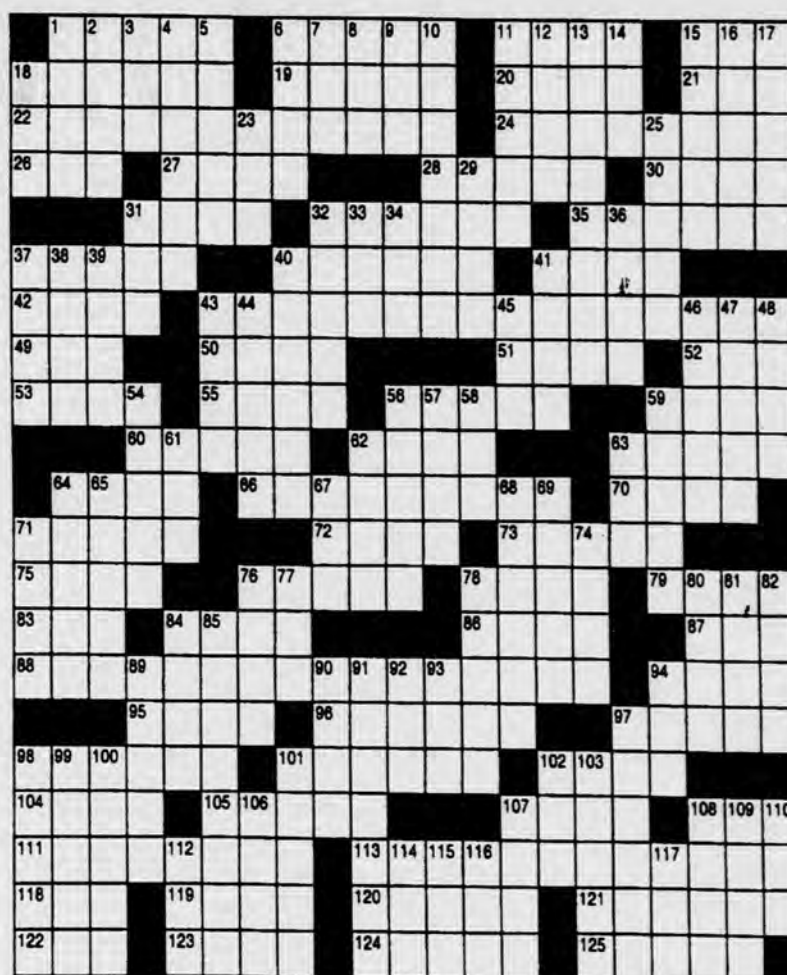

FROM AL'S TO ZUTZ Through Nov. 6

An exhibition on the history of Jewish businesses in Delaware at the Delaware History Center, Market Street, Wilmington. For tickets, call 655-7161.

GEORGE WASHINGTON: MAN, MYTH, MEMORY Through Nov. 20.

Rarely exhibited letters, images, paintings, memorabilia and artifacts displayed at the Delaware History Center, 5th and Market St., Wilmington. For tickets, call 655-7161.

ELLSWORTH KELLY Through Jan. 2, 2000. Five decades of painting and sculpture on view at the Delaware Art Museum, 2301 Kentmere Prkwy., Wilmington. For information, call 571-0220.

ONE SMALL STEP Through Nov. 1. Exhibit on America's adventures in space at the University Gallery, Old College, Main Street, Newark. Free. 831-8242.

EASY DOES IT! Through December. Hands-on-fun with machines and HO scale

EXHIBITS

model railroad diorama at Henry Clay Mill Gallery in Hagley Museum. Free. For information and times, call 658-2400.

SPLENDORS OF MEIJI extended through Oct. 17. The worlds greatest collection of Japanese Imperial Art at the First USA Riverfront Arts Center, Wilmington. For tickets, call 888-395-0005.

BEHIND CLOSED DOORS Through Dec. 31. Hands-on exhibits, photographs and displays reveal how museum collections are created at the Delaware Museum of Natural History, Wilmington. 658-9111.

JURIED SHOW Through Oct. 22. A multi-media exhibition of works by artists from across the Cecil County region at the Elkton Arts Center, Main Street, Elkton. 410-392-5740.

LOCAL MOTION Through Oct. 22. A

celebration of art in motion and motion in art at the Art House, Delaware Avenue, Newark. For information, call 266-7266.

FALL HARVEST MARKET Through October. Works of 20 regional artisans at the Brandywine River Museum, Chadds Ford, Pa. For information, call 610-388-2700.

FORGERY COLLECTION Through Dec. 15. Display of thousands of forged manuscripts compiled by Frank W. Tober at the Morris Library, University of Delaware campus, Newark. For information, call 831-2231.

KIDS! 200 YEARS OF CHILDHOOD Through Feb. 19, 2001. Activities, demonstration and exhibits of what childhood was like in the 18th and 19th centuries. Includes furniture, clothing, schoolbooks, toys, games and more on display at Winterthur, Route 52. 888-4766.

FAX TO
THE MAX!
NEWARK
POST
737-9019

ELKTON THEATRE
MOVIE LISTINGS

SHOWTIMES

The Haunting PG-13 Fri. - 6:10, 8:30, 10:40 Sat. - 1:20, 3:45, 6:10, 8:30 Sun. - 1:20, 3:45, 6:10, 8:30 Mon.-Thur. - 6:10, 8:30	American Pie R Fri. - 6:05, 8:20, 10:35 Sat. - 1:00, 3:20, 6:05, 8:20, 10:35 Sun. - 1:00, 3:20, 6:05, 8:20 Mon.-Thur. - 6:05, 8:20
Star Wars PG Fri. - 6:00, 8:15, 10:30 Sat. - 1:10, 3:30, 6:00, 8:15, 10:30 Sun. - 1:10, 3:30, 6:00, 8:15 Mon.-Thur. - 6:00, 8:15	Tarzan G Fri. - 6:20 Sat. - 1:00, 2:45, 4:30, 6:20 Sun. - 1:00, 2:45, 4:30, 6:20 Mon.-Thur. - 6:20
A Rocky Horror R Sat. - 10:30	Wild Wild West PG-13 Fri. - 8:10, 10:15 Sat. - 8:10, 10:15 Sun. - 8:10 Mon.-Thur. - 8:10

Elkton Theatre
181 VILLAGE OF ELKTON
410-620-4800
ALL SEATS \$2.50

On Wed., 10/6 We will be playing "Austin Powers" instead of "The Haunting"

N.O.W.
National Organization for Women
Delaware
is pleased to announce our
1999 State Conference
Saturday, October 2nd
Unitarian Universalist Fellowship Church
420 Willa Road
Newark, Delaware

Morning Session: 9:00 AM-12:00 noon

9:00-9:15 Vote on chapter merger

9:15-9:30 Explain voting procedures, pass out ballots

9:30-10:30 Adopt new state bylaws

10:30-10:45 Budget Report

10:45-11:30 Adopt Annual Agenda

11:30-noon Tally vote, and announce new officers

Lunch-12 noon-1:30 PM (boxed available)

Overview of N.O.W.

Afternoon Session: 1:30 - 5:00

1:30-2:00 Registration

2:00-2:30 Opening Remarks

2:30-3:15 Session I - CEDAW

3:15-4:00 Session II - Reproductive Rights

4:00-4:15 Break

4:15- 5:00 Prisoner's Rights

302-731-7316

The Best Parties Are Upstairs At

WALTER'S
STEAKHOUSE

CONSISTENTLY AWARDED BEST RESTAURANT FOR BEEF

Now Taking Reservations
For Your Holiday Parties

LATE, LATE DINING • PRIVATE ROOMS
J. WALTER CONSTANTINOU, RESTAURANT PROPRIETOR
802 N. UNION STREET, WILMINGTON • 302-652-6780

NEWARK POST ♦ PEOPLE

BIRTHS

Wednesday, Aug. 11
Roland-Kathryn and
 Matthew, Newark, son
Harrison-Julia and
 Joseph II, Newark, son

Thursday, Aug. 12
Cressman-Paula and
 Steven, Newark, son
Page-Darcy and
 Bradley, Newark, son
Edwards-Denise and
 Jonathan, Bear, son
Holmes-Anginette and
 David, Newark, daughter

Friday, Aug. 13
Evans-Woolsey-
 Melissa and Darrin,
 Bear, son
Blood-Renee, Newark,
 daughter
Gaafar-Nevine and
 Akaeldin Gawal-Eldin,
 Newark, daughter
Jones-Claudia and
 Rodney, Newark, son
Cioci-Jennifer and
 Frank, Newark, daughter
Petrie-Marie and
 Derrick, Newark,
 daughter
Bailey-Virginia,
 Newark, son
London-Taana,
 Newark, daughter

Saturday, Aug. 14
Delpercio-Nichol and
 Mark, Newark, son
Hall-Leeanne and

Jesus Acevedo,
 Newark, son
Bailey-Susan, Newark,
 daughter

Sunday, Aug. 15
Baen-Charlene and
 Douglas Green,
 Newark, daughter
Huddleston-Amber,
 Newark, son
Emmons-Dawn and
 James, Newark, son
Kahan-Jodi and
 Steven, Newark,
 daughter

Monday, Aug. 16
Toney-Ella and
 Michael Windsor, Bear,
 son
Minker-Laura and
 Richard, Newark,
 daughter
Clifton-Andrea and
 James, Newark,
 daughter
Holland-April, Newark,
 son
Sturgis-Michele,
 Newark, daughter
Russy-Kevizc-Jennifer
 and Lee, Newark, son

Tuesday, Aug. 17
Tackett-Pamela, Bear,
 daughter
Hindsley-Ramona and
 Charles III, Newark,
 daughter
Clouse-Heike and
 Gary, Newark, daughter

Denver completes
basic training

Marine Pvt. David L. Denver recently completed basic training at Marine Corps Recruit Depot, Parris Island, S.C.

Denver is the son of Francis M. and Suzanne R. Denver of Newark and a 1997 graduate of St. Mark's High School.



Denver

Staff addition
announced

Community Medical Care LLC announced the addition of Patricia Crouch as a phlebotomist at their Glasgow Medical Center laboratory.



Crouch

Ventre attends
Aerospace Institute

Brian Ventre of Newark was one of 30 high school students from around the United States to attend the eighth annual Illinois Aerospace Institute held at the University of Illinois. Participants explored the theory of flight, propulsion, aircraft and spacecraft design. Each student "flew" in a state-of-the-art computerized flight simulator at the Beckman Institute of Aviation. Alumni of the University met with the students to share information about aerospace engineering careers. Each student flight-tested a model glider and model rocket that they had designed and built while at the Institute.

Ventre is the son of Richard and Elaine Ventre and a member of the Class of 2000 at St. Mark's High School.

Byrd enters basic
training

Army National Guard Pfc. Caren A. Byrd entered basic military training at Fort Jackson, Columbia, S.C.

Byrd is the daughter of April M. Lake of Wilmington and Kelvin J. Williams of Newark. She is a 1999 graduate of William Penn High School.

New health care
coordinator at
Wynwood

Alterra, provider of assisted living residences for the frail elderly and memory impaired, has added Nancy C. Gallons as health care coordinator at Alterra Wynwood, 501 South Harmony Road, Newark. The facility currently has 72 residents.

Prior to joining Alterra Wynwood, Gallons worked as director of health care for Ingleside Retirement Apartments. She has nursing experience in the field of gerontology including pharmacology, nutrition, cardiology, and case management. She received her degree in nursing from the Memorial School of Nursing in 1965. Alterra, headquartered in Brookfield, Wis., operates nationwide with 375 residences in operation and 140 residences under construction or development in more than 25 states.

Artiaco completes
basic training

Marine Pvt. Joseph A. Artiaco

completed basic training at Marine Corps Recruit Depot in Parris Island, S.C.

Artiaco is the son of Linda A. Artiaco of New Castle and a 1998 graduate of Newark High School.

Bear teen is
pageant winner

Bear resident Karen Morris, 19, will represent Delaware at the 1999 National Miss American Coed Pageant in Florida during Thanksgiving Week. Morris, the daughter of Mrs. Melanie Morris-Peters of Newark, currently attends Chesapeake Community College but plans to transfer to a four-year college and pursue a career in broadcast journalism. She is a graduate of Middletown High School.

Wilson completes
officer training

Arline N. Wilson has graduated from the Army Reserve Officer Training Corps Advanced Camp at Fort Lewis, Tacoma, Wash.

The cadet is currently a student at the University of Delaware in Newark.

She is the daughter of Gigi and Gary Wilson of Bear and a 1991 graduate of Christiana High

See PEOPLE, 15 ►

The Best Doctors

are closer than you think



They're the Physicians of Union Health Care

Board-certified and expertly educated, our doctors are committed to bringing advanced medical care, understanding and comfort to every patient.

Christine Kershner Horah, D.O., a new Union Hospital Family Practice physician, was born and raised in Cecil County. Before entering medical school, Dr. Horah was a staff nurse on the ICU/Medical-Surgical Floor at Union Hospital. She won numerous awards during her academic career and completed her residency at the Medical Center of Delaware.

Dr. Horah's office is conveniently located at 412 Suburban Drive in the Suburban Plaza Shopping Center, Newark, Delaware.

To make an appointment for an office consultation, call

302-738-3770.
800-842-4152.



Since 1998, Union Hospital's medical staff has increased by more than 15%. Union Hospital provides services to more than 110,000 people annually—from Maryland, Delaware and Pennsylvania.

NEWARK POST ❖ PEOPLE

BIRTHS

Wednesday, Aug. 11
Roland-Kathryn and
 Matthew, Newark, son
Harrison-Julia and
 Joseph II, Newark, son

Thursday, Aug. 12
Cressman-Paula and
 Steven, Newark, son
Page-Darcy and
 Bradley, Newark, son
Edwards-Denise and
 Jonathan, Bear, son
Holmes-Anginette and
 David, Newark, daughter

Friday, Aug. 13
Evans-Woolsey-
 Melissa and Darrin,
 Bear, son
Blood-Renee, Newark,
 daughter
Gaafar-Nevine and
 Akaeldin Gawal-Eldin,
 Newark, daughter
Jones-Claudia and
 Rodney, Newark, son
Cioci-Jennifer and
 Frank, Newark, daughter
Petrie-Marie and
 Derrick, Newark,
 daughter
Bailey-Virginia,
 Newark, son
London-Taana,
 Newark, daughter

Saturday, Aug. 14
Delpercio-Nichol and
 Mark, Newark, son
Hall-Leeanne and

Jesus Acevedo,
 Newark, son
Bailey-Susan, Newark,
 daughter

Sunday, Aug. 15
Baen-Charlene and
 Douglas Green,
 Newark, daughter
Huddleston-Amber,
 Newark, son
Emmons-Dawn and
 James, Newark, son
Kahan-Jodi and
 Steven, Newark,
 daughter

Monday, Aug. 16
Toney-Ella and
 Michael Windsor, Bear,
 son
Minker-Laura and
 Richard, Newark,
 daughter
Clifton-Andrea and
 James, Newark,
 daughter
Holland-April, Newark,
 son
Sturgis-Michele,
 Newark, daughter
Russy-Kevizc-Jennifer
 and Lee, Newark, son

Tuesday, Aug. 17
Tackett-Pamela, Bear,
 daughter
Hindsley-Ramona and
 Charles III, Newark,
 daughter
Clouse-Heike and
 Gary, Newark, daughter

Denver completes
basic training

Marine Pvt. David L. Denver recently completed basic training at Marine Corps Recruit Depot, Parris Island, S.C.

Denver is the son of Francis M. and Suzanne R. Denver of Newark and a 1997 graduate of St. Mark's High School.



Denver

Staff addition
announced

Community Medical Care LLC announced the addition of Patricia Crouch as a phlebotomist at their Glasgow Medical Center laboratory.



Crouch

Ventre attends
Aerospace Institute

Brian Ventre of Newark was one of 30 high school students from around the United States to attend the eighth annual Illinois Aerospace Institute held at the University of Illinois. Participants explored the theory of flight, propulsion, aircraft and spacecraft design. Each student "flew" in a state-of-the-art computerized flight simulator at the Beckman Institute of Aviation. Alumni of the University met with the students to share information about aerospace engineering careers. Each student flight-tested a model glider and model rocket that they had designed and built while at the Institute.

Ventre is the son of Richard and Elaine Ventre and a member of the Class of 2000 at St. Mark's High School.

Byrd enters basic
training

Army National Guard Pfc. Caren A. Byrd entered basic military training at Fort Jackson, Columbia, S.C.

New health care
coordinator at
Wynwood

Alterra, provider of assisted living residences for the frail elderly and memory impaired, has added Nancy C. Gallons as health care coordinator at Alterra Wynwood, 501 South Harmony Road, Newark. The facility currently has 72 residents.

Prior to joining Alterra Wynwood, Gallons worked as director of health care for Ingleside Retirement Apartments. She has nursing experience in the field of gerontology including pharmacology, nutrition, cardiology, and case management. She received her degree in nursing from the Memorial School of Nursing in 1965. Alterra, headquartered in Brookfield, Wis., operates nationwide with 375 residences in operation and 140 residences under construction or development in more than 25 states.

Artiaco completes
basic training

Marine Pvt. Joseph A. Artiaco

completed basic training at Marine Corps Recruit Depot in Parris Island, S.C.

Artiaco is the son of Linda A. Artiaco of New Castle and a 1998 graduate of Newark High School.

Bear teen is
pageant winner

Bear resident Karen Morris, 19, will represent Delaware at the 1999 National Miss American Coed Pageant in Florida during Thanksgiving Week. Morris, the daughter of Mrs. Melanie Morris-Peters of Newark, currently attends Chesapeake Community College but plans to transfer to a four-year college and pursue a career in broadcast journalism. She is a graduate of Middletown High School.

Wilson completes
officer training

Arline N. Wilson has graduated from the Army Reserve Officer Training Corps Advanced Camp at Fort Lewis, Tacoma, Wash.

The cadet is currently a student at the University of Delaware in Newark.

She is the daughter of Gigi and Gary Wilson of Bear and a 1991 graduate of Christiana High

See PEOPLE, 15 ►

The Best Doctors

are closer than you think



They're the Physicians of Union Health Care

Board-certified and expertly educated, our doctors are committed to bringing advanced medical care, understanding and comfort to every patient.

Christine Kershner Horah, D.O., a new Union Hospital Family Practice physician, was born and raised in Cecil County. Before entering medical school, Dr. Horah was a staff nurse on the ICU/Medical-Surgical Floor at Union Hospital. She won numerous awards during her academic career and completed her residency at the Medical Center of Delaware.

Dr. Horah's office is conveniently located at 412 Suburban Drive in the Suburban Plaza Shopping Center, Newark, Delaware.

To make an appointment for an office consultation, call

302-738-3770.
800-842-4152.



Since 1998, Union Hospital's medical staff has increased by more than 15%. Union Hospital provides services to more than 110,000 people annually—from Maryland, Delaware and Pennsylvania.

► PEOPLE, from 14

School.

Cochran named to dean's list

Army Cadet Scott R. Cochran was placed on the dean's list at the U.S. Military Academy, West Point, N.Y. He plans to graduate in the year 2001 with a bachelor's degree and will be commissioned as a second lieutenant in the U.S. Army.

Cochran is the son of Robert C. and Lynne P. Cochran of Wilmington and a 1997 graduate of St. Mark's High School.

Garcia named national accounts manager

Laura Garcia has been named national accounts manager for American Document Management.

Headquartered in Newark, with additional offices in Indiana and Tennessee, ADM specializes in scanning and electronically organizing documents for businesses with high volumes of paper files.

Prior to joining ADM, Garcia was vice president of marketing at American Institute of Public Service. The University of Delaware graduate previously worked at MBNA America N.A.

American Cancer Society awards scholarships

Justin Hershey and Justin

Jennings, both of Newark, were among students receiving scholarships from the Mid-Atlantic Division of the American Cancer Society. The scholarships, worth \$1,000 each, will give the recipients an opportunity to pursue higher education from any accredited school.

Hartsoe receives scholarship

Joshua W. Hartsoe, son of Gregory and Mary Hartsoe, recently received the Avon Scholarship for Children of Associates.

Hartsoe graduated from Newark High School where he was editor of the school's literary magazine, Plexus. Other activities include Eagle Scouts, NHS yearbook, Academic Bowl team, National Honor Society, Spanish Honor Society, Boys State and Governor's School for Excellence. He is planning on attending the Tisch School of the Arts at New York University and major in film and television.

Murray named to dean's list

Meegan Murray, daughter of Frank and Fiona Murray of Newark, was named a First Group Scholar and added to the dean's list at Smith College in Northampton, Mass. She is a 1996 graduate of Newark High School and is majoring in psychology and French at Smith College.

Smith completes ROTC training

Jeremy R. Smith has graduated from the Army Reserve Officer Training Corps Advanced Camp at Fort Lewis, Tacoma, Wash.

The cadet is currently a student at Loyola College in Baltimore, Md. He is the son of Jerome T. and Roberta K. Smith of Newark and a 1996 graduate of Salesianum High School.

Kung receives award

Dr. Limin Kung Jr., University of Delaware animal and food sciences professor, has received the 1999 Pioneer Hi-bred Forage award.

Recognized nationally and internationally as an expert in the area of silage fermentation, Kung focuses his research on basic concepts in nutrition and microbiology that have been applied to the practical needs of dairy producers. Kung has been on the faculty at the University of Delaware since 1987.

Whitney receives service award

The National Association of County Agricultural Agents named Dr. Susan P. Whitney as recipient of their Distinguished Service Award for the state of Delaware. Whitney, University of Delaware Cooperative Extension specialist for pesticides, earned the award for her Pesticide Applicator Training (PAT) Program.

DARE GRADUATION

PHOTO SPECIAL TO THE NEWARK POST

Sixth grade students at Albert Einstein Academy, Delaware's only Jewish day school, recently celebrated their graduation from the D.A.R.E. program. Robin Wasserman was among the children who read poems and essays they had written about drug use during the five-week program sponsored by the Delaware State Police. The students received diplomas and D.A.R.E. t-shirts.

Something terrible happens when you do not advertise. **Nothing!** Call **737-0724**

**Advertise in the
Newark Post Dining Section
Call (302) 737-0724**

Storeable Foods**Reasons to (Prepare and Relay)**

- * Job Loss, sickness or disability
- * Natural Disasters, floods, snow storms
- * Low Cost, (save 50%-68% on yearly food costs)

One full years supply starts as low as \$995 free shipping

Call: 877-953-FOOD

visit our website www.newerafoods.com

**SUMPTUOUS
SEAFOOD**

**AT THE BEST
SEAFOOD
RESTAURANT IN
CECIL COUNTY!**

"Best of Cecil County"
Cecil Whig - 1999

- Crabs • Alaskan Crabs
- Crab Cakes • Shrimp
- Fresh Fish Every Day



**Woody's
CRAB HOUSE**

Main Street, North East, MD
410-287-3541

Open Tues. • Thurs. 11:30 - 8:00 • Fri. & Sat. 11:30 - 9:00
Sunday 11:30 - 7:00 • CLOSED MONDAY

Eagle DINER
OPEN 24 HOURS
BREAKFAST • LUNCH • DINNER
302-369-8600
136A Elkton Rd., Newark

Dies, Cakes & Pastries Baked On Premises *Voted Best of Delaware* *Daily Specials Take Out Orders Welcome*

Chicken & Dumplings \$4.95
All-You-Can-Eat
soup or salad, FREE dessert Wed. & Sun.
(eat in • take out)

Breakfast special	Lunch special	Dinner special
\$1.00 OFF	\$2.00 OFF	\$3.00 OFF
per check	per check	every dinner on check
min. \$7.00	min. \$15.00	of \$20.00 or more
Mon. - Fri.	Mon. - Fri.	Mon. - Sun.
Exp. 10/29/99	Exp. 10/29/99	Exp. 10/29/99

Charley's
Family Restaurant Diner

Open 24 hours • 7 Days a week

Breakfast Specials from \$1.95

Lunch Specials from \$3.95

Dinner Specials from \$6.95

FREE Salad Bar with All Dinners

1705 Pulaski Hwy. White Clay Shopping Center

302-836-4936 • 302-836-6340

**McGlynn's Weekly Specials**

Monday:.....Appetizer Night- \$2 Off All Appetizers

Tuesday:.....Burger Night- All Burgers 1/2 Price

Wednesday:..Wing Night- All U Can Eat \$7.95

Thursday:.....Shrimp Night- All U Can Eat \$10.95

Sunday:.....Back To Ireland- Corned Beef & Cabbage \$8.95

Your Neighborhood Restaurant

8 Polly Drummond SC
Newark, DE 19711
(302) 738-7814

108 Peoples Plaza
Newark DE 19702
(302) 834-6661

Cider-making at White Clay

Find out about the apple-pressing, use a hand grinder and cider press, then enjoy a tangy glass of cider at the site of the Schaefer Cider Mill, once nestled along the White Clay Creek. The cider-making event will take place on Sunday, Oct. 3, at 1 p.m. The fee is \$1 per person. For information and directions, call 368-6900.

Annual Author's Day to be held

The 4th Annual Authors Day event will be held on tomorrow 10 a.m. to 4 p.m. at the Delaware History Museum in Wilmington.

Christopher Perry, author of "Delaware Governor Russell Peterson, 1969-1973" will be featured from 10 to 11 a.m. From 12:30 until 2 p.m. there will be a lunch buffet and the opportunity to visit with the authors, and from 2 until 3:30 p.m. there will be a panel discussion with various guest speakers.

Admission is free and free parking is available at the Colonial lot on 6th Street between Orange & Shipley streets. For more information, call 577-5044.

Healing Mass celebrates 20 years tonight

The Healing Ministry of the Diocese of Wilmington celebrates 20 years of service tonight at 8 p.m. with their monthly Healing Mass at St. Mary of the

Assumption Church, Hockessin. Seating is provided for the aged and inform and the church is handicapped accessible. All are welcome. For additional information, call 239-5982.

Corneal transplant info offered

Between May 1998 and April 1999, 66 Delaware residents, including 11 from Newark, one from Bear, two from Middletown and 10 from New Castle, received corneal transplants. These transplants helped to save the sight of people who were suffering with corneal blindness.

For more information about the Lions Club Eye Bank of Delaware Valley and how you can help it in its mission to provide the gift of sight, please call 800-743-6667.

National Depression Screening Day this week

The Mental Health Association of Delaware will be giving free, anonymous screenings for depression on National Depression Screening Day, Oct. 7. Five area high schools will be giving the screenings including Glasgow High School. Participants can complete a brief, written screening test, receive educational information, and talk one-on-one with a health professional.

For more information, call the Mental Health Association in Delaware at 656-8308 or (800) 287-6423.

High school reunions planned

The Christiana High School Class of 1974 will hold its 25-year class reunion on Saturday, Oct. 9. For more information, contact Martin Wollaston at 738-4363 or Vince King at 834-3568.

Newark High's Class of 1979 will hold their 20-year reunion on the same date. For additional information, call Terri Archino Mishaw at 836-8379 or Laura Raybourn at 399-4312.

Hayrides scheduled at White Clay Creek State Park

Take a ride through scenic White Clay Creek State Park on a one-hour hayride followed by a snack around the campfire. The hayrides are scheduled for tomorrow and Sunday, Oct. 9, at 3:30, 4:45 and 6 p.m.

The fee is \$3.50 per person and advanced registration is required. Individuals are to meet at the Carpenter Recreation Area. Full wagon rental for your group can be scheduled for \$50. For reservations and information call 368-6900.

Boating safety course being offered

The Delaware Safety Council will hold the official DNREC-approved Boating Safety Course in New Castle County at the Newark Senior Center on Saturday, Oct. 9, from 8 a.m. to 5 p.m. This eight hour classroom course is designed to comply

with the state law, which now requires any person born after Jan. 1, 1978, to complete a Boating Safety Course before operating a motor boat on Delaware waters. The fee is \$30 per person and includes all instructional materials and a DNREC certificate of completion. Discounts are available for families of three or more. Pre-registration is required. For more information or to register, call 366-7060.

Learn about animals in shelters

Newark Free Library will sponsor an "Adopt a Shelter Dog" program on Oct. 8 at 3 p.m.

Scott Vogel of the SPCA will describe the operations of the Newark animal shelter and their work with abandoned animals. For information, call 731-7550.

Victorian funerals in New Castle

"Bones & Stones" gives a light-hearted look at the elaborate mourning customs of the Victorian era during a program at the George Read II House in historic New Castle on Saturday, Oct. 16.

The two-part program shows adults and children mourning protocol as our ancestors practiced it through pictures and artifacts, anecdotes and information.

PETS AND SUPPLIES

PET KARE



PET PORTRAITS

location
GOVERNOR SQUARE Shopping Center
Rts. 40 & 7 • Bear • 302-832-8775

FRIDAY, OCT. 1st.
5 PM - 9 PM



Call & Make Your Appointment
302-832-8775

FREE 5 lb BAG OF NUTRO FOOD WITH EACH PORTRAIT CUSTOMER

COSTUMES • MASKS • WIGS • MAKEUP • ACCESSORIES • PROPS • MORE!!!

WE'VE GOT THE WILDEST SELECTION OF COSTUMES AT GREAT PRICES FOR KIDS OF ALL AGES!

HALLOWEEN

ADVENTURE

Costume Superstores

Check Out Any of these Great Locations for All of Your Halloween Needs!

DELAWARE STORES:

- Concord Mall, Wilmington 302-479-5620
- 3737 Kirkwood Hwy., Wilmington 302-996-9562
- Dover Mall, Dover 302-730-1349

MARYLAND STORES:

- Annapolis Mall, Annapolis 410-573-9064
- Columbia Mall, Columbia 410-730-8770
- Frederick Town Mall, Frederick 301-668-1634
- Owings Mills Mall, Owings Mills 443-394-9478
- Perring Plaza, Baltimore 410-663-9558
- St. Charles Town Center, Waldorf 301-870-6618
- Towson Town Center, Towson 410-821-5767
- White Flint Mall, Rockville 301-230-7679

The nation's largest Halloween retailer with over 140 stores nationwide!

TAKE A BITE OUT OF HALLOWEEN WITH THESE COUPONS!

\$2.00 OFF

Any Purchase of \$10 or more with this coupon

Expires 10/17/99 • Cannot be combined with other offers or coupons

\$5.00 OFF

Any Purchase of \$25 or more with this coupon

Expires 10/17/99 • Cannot be combined with other offers or coupons

\$10.00 OFF

Any Purchase of \$50 or more with this coupon

Expires 10/17/99 • Cannot be combined with other offers or coupons

Visit us on the web at www.halloweenadventureshop.com for locations, links and Halloween info!

CALL US TOLL-FREE AT 1-800-BOO-CREW FOR THE STORE NEAREST YOU!

AUSTIN POWERS • STAR WARS • POKEMON • BLUE'S CLUES • WRESTLERS • POWER RANGERS



DO YOU NEED... EZ CASH??

EZ CASH Will Cash Your Personal Check And We Will Hold It Until You Get Your Next Pay Check or Longer!!!

Just bring in:

1. Valid driver's license
2. Your most recent pay stub
3. Your most recent bank statement
4. No credit check

NOW HIRING

EZ CASH

Seaford, DE 302-628-2900 Delmar, DE 302-846-0464 Dover, DE 302-674-3434 Milford, DE 302-424-7544

UP TO \$500 CASH

302-846-0464 Delmar
302-674-3434 Dover
302-424-7544 Milford
302-628-2900 Seaford

302-834-1800 BEAR

302-892-9066
FIRST STATE PLAZA, STANTON

300 FOX RUN
(Fox Run Shopping Center)
302-834-1800



NEWARK NATURAL FOODS

Owned & operated to serve the public by 280 East Main Street, Newark
The Newark Community Cooperative, Inc. (302) 368-5894 fax 368-3049

- Visit our exciting website for up to the minute co-op news
- Shopping information
- How to join co-op
- Food highlights
- Vitamin bits

PLUS UPCOMING EVENTS

<http://www.newarknaturalfoods.com>

► COMMUNITY, from 16

and by trying on lace gloves, arm bands, veils and more. Afterward, the group will walk to Immanuel Church Cemetery (one block away), where kids can go on a supervised "scavenger hunt" to identify the different styles of tombstones and adults have a guided tour.

Space is limited for the program which will be offered at 11 a.m. and at 1 p.m. Tickets are \$4 adults, \$3.50 seniors/students, \$2 under 12. For information or reservations, call 322-8411.

Violence prevention seminar to be held

The Delaware Community Foundation will hold "Ghosts From The Nursery-A Violence Prevention Conference" on Wednesday, Oct. 20, at the DuPont Country Club. The day-long conference is the culminating activity for the DCF's five-year grantmaking program, "Violence Prevention: An Investment in Children from Birth to Age Five." It will be held during the YWCA's Week Without Violence, Oct. 17-24. Other successful violence prevention programs will be discussed.

For more information contact the Delaware Community Foundation at 571-8004.

Sample arts on Discovery Day in downtown Newark

The Newark Arts Alliance, the Delaware Dance Company and Chapel Street Theater present a first time opportunity to sample the arts in Newark at Discovery Day, on Sunday, Oct. 17, from 2-5 p.m.

A "passport" will admit adults or children to scheduled dance and theater performances, a puppet show, and a fine art exhibit with music. Refreshments will also be available. Passports, available in advance and on the day of the event, are \$7 for adults, \$4 for children under 12 or seniors over 60, or \$18 for a family of up to two adults and two children.

For more information call the Art House at 266-7266, Delaware Dance at 738-2023 or Chapel Street Theater at 368-2248.

Wilmington & Western Railroad needs assistance

The Wilmington & Western Railroad, one of the hardest hit by Hurricane Floyd on Sept. 16, is seeking the public's assistance if it is ever going to run again.

You can purchase a tax-deductible railroad tie for the railroad at a cost of \$100.

You can purchase a single tie, several ties, even give them as gifts this Christmas time. The purchase of your railroad tie will go a long way in getting the Wilmington & Western back on track.

When you purchase your tie is you receive: a certificate suitable for framing naming you as a 1999-2000 reconstruction supporter; your name will be permanently displayed at Greenbank station as a railroad tie supporter of the Wilmington & Western Railroad; you'll receive four passes on the railroad once reconstruction is complete; and you'll receive a one-year subscription to the railroad's newsletter so you can follow your contribution as it assists in the reconstruction program. For more information on how you can help, call 998-1930.

Former resident to celebrate book release at Rainbow

Rainbow Book Store will celebrate the release of "Old College Reflections: A Family Story," by former Newark resident Louise Lattomus Dick on Oct. 16. Dick will be present at the event which runs from 10 to 11:30 a.m. at the store on Main Street, Newark.

DIOCESAN WOMEN'S CONVOCATION



Diana Hayes, Professor of Theology at Georgetown University, will present the keynote address, "Women: Partners in the Church's Ministry," at the 1999 Diocesan Women's Convocation to be held at St. Mark's High School, Newark, on Saturday, Oct. 9. The convocation will begin at 9:30 a.m. and will conclude with liturgy at 4 p.m. The fee is \$20 which includes a box lunch. Pre-registration is required. Registration forms are available at parishes throughout the diocese and can also be obtained by calling 455-1005.

Need a speaker?

The staff of the Newark Post is always anxious to get out in their community and meet the members of local clubs and organizations. And we welcome the opportunity to provide a speaker for a program.

We could discuss the importance of community journalism today or share an entertaining 20-minute program of unintentional but nonetheless hilarious headlines.

Call publisher Jim Streit to set a date with our speakers bureau. Telephone 737-0724.

Damp or Leaky Basement?

Every time it rains you dread going to your basement. You've got mold and mildew and if it rains enough, you actually get water. You know you need to get it fixed before your foundation is ruined. You wonder if anything can be done to fix the problem for good. What is the answer?

Allstate American Inc. Waterproofing. We are an honest, hardworking local company that will come to your home, give you a free evaluation/estimate and a fair price. We have repaired thousands of basements in the area, so we can provide local neighborhood references.

When the folks at Volunteers of America needed waterproofing done at a historical site, they called Allstate American. Why don't you? For a 20% discount on all work completed by Sept. 25...

Call Right Now: 1-800-420-7783

MHC#36672

Vinegar Melts Away Pounds And Inches

...Without Any Diet Gimmicks!



Ms. Jeanne Galend

No wonder Ms. Galend is smiling. She found an easy way to lose pounds without pills, diets or calorie counting. Her secret? The healthy vinegar plan. "I dropped 30 pounds so fast it scared me," she writes. Just a few tablespoons of vinegar daily will have you feeling and looking better as you melt away unhealthy pounds. For FREE information packet without obligation, write to: The Vinegar Plan, Dept. FD4481, 718-12th St. N.W., Box 24500, Canton, Ohio 44701. To help us cover printing and postage, \$1 would be appreciated, but not necessary. <http://www.trescoinc.com/diet> ©1999 TCO FD02225

Your next Pap test and mammogram may be free.

If you're 40 or older, annual breast and cervical cancer screenings can make all the difference to your health.

The Screening for Life program can help you get these important exams while covering all or part of your costs. To find out more,

call 1-800-464-HELP and ask for the

Screening for Life Program.



Delaware Health and Social Services
Division of Public Health

Father Martin's Ashley Recovery Center

10 Howard Street • Aberdeen, Maryland

Invites You To The Third
Fall Seminar
on Thursday Evening

October 7th
7:00 pm - 9:00 pm
"A Personality Analysis:
What Are Your True Colors"

Sherry Gateley, MA in Counseling Psychology

Program will focus on analyzing our personality styles.

Open to the Public

CEU's Offered, CCDC, Social Workers

Call - 410-273-2248

Stiffel Sale

Sale on Selected Stiffel Lamps



Stop in and Enter To Win A Stiffel Lamp

Name _____ Phone _____
Address _____

Hockessin Store Only • Sale Ends 10-9-99

THE LIGHTHOUSE

Since 1977 "Complete Lighting Accessory & Ceiling Fan Center"

604 Yorklyn Rd.
Hockessin, DE
(302) 239-8290



753 Highway 1
Lewes, DE
(302) 645-1207

HOURS: Mon.-Fri. 10-6; Wed. 10-8; Sat. 10-5

All Other Lamps 50% Off Retail

Sports

HIGH SCHOOLS UNIVERSITY OF DELAWARE • LEAGUES

THE SIDELINE

A double-elimination softball tournament benefitting Emmaus House Family Shelter of Newark will be held Nov. 6-7. Teams in mens and co-ed divisions will hit off their own pitchers. Entry fee is \$25, plus each player must bring a \$10 unwrapped gift. Call 366-7060.

ALL THUMBS

UP: To Caravel Academy's Nelson Drew, who rushed for 134 yards in a 35-12 victory over Midway (Tenn.). Drew scored on a 53-yard run for the 3-0 Bucs.

UP: To Hodgson's Armond Williams, who ran for the winning touchdown and two-point conversion to help the 3-0 Silver Eagles beat Delcastle 28-20.

HIGH FIVES

Football

1. Caesar Rodney
2. Middletown
3. Newark
4. St. Mark's
5. Salesianum

Soccer

1. St. Mark's
 2. Newark
 3. A. I. du Pont
 4. Christiana
 5. Middletown
- Volleyball**
1. St. Mark's
 2. Ursuline
 3. Glasgow
 4. William Penn
 5. Archmere

GAME OF THE WEEK

How about three football games of the week? On Friday, Oct. 1, Glasgow hosts top-ranked Caesar Rodney at 7 p.m., while Caravel hosts Hodgson at the same time. On Saturday, Oct. 2, St. Mark's High travels to William Penn for a 1:30 p.m. kickoff.

DID YOU HEAR?

Newark is hosting a horseshoe tournament Oct. 9 at 10 a.m. at Dickey Park. Entry fee is \$8 for residents, \$11 for non-residents. Awards top three. Call 366-7060.

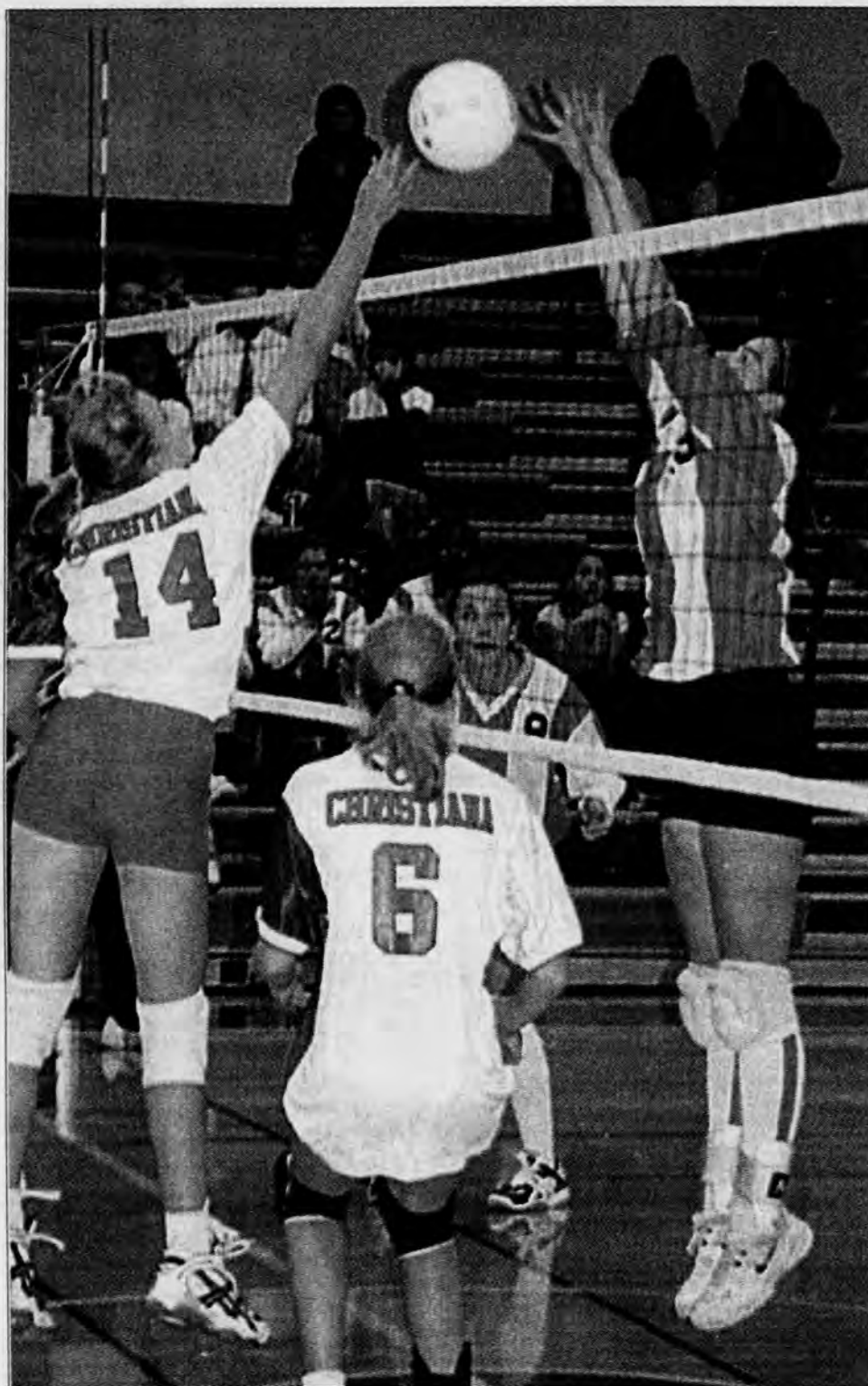

NEWARK POST PHOTO BY HEIDI SCHEING

Christiana's Sara Beatty (14) and Jenny Todd (6) battle at the net with William Penn's Brianne Sullivan (right) and Kim Knollenberg (middle) during the Vikings' three-set win last week. Beatty had six kills, Nina Tarabicos had seven, and Kara Sheppard had 19 assists. On Monday, Christiana improved to 4-1 by beating Newark 15-13, 15-12. Tarabicos had nine kills and five aces, while Val Pruitt had seven digs, six perfect passes, five kills and two aces. Kristen Mitchell had five kills and two perfect passes, Becky Klatzkin had seven assists, and Caitlin McIntosh had four assists for Newark (0-5).

Newark edges St. Mark's in overtime

Brennan blocks PAT to ice 7-6 victory

By CHRIS DONAHUE

NEWARK POST STAFF WRITER

In a game highlighted by huge defensive plays, the biggest fittingly occurred on the final play of the game.

Newark High linebacker John Brennan, who had played a ferocious game for an equally nasty defense all night, broke through to block what would have been the game-tying point-after in overtime to seal a 7-6 victory over visiting St. Mark's last Saturday.

Newark, which had lost to Caesar Rodney 14-0 the week before, improved to 2-1. St. Mark's, which has not allowed a point in regulation this season, will take a 2-1 record into its 1:30 p.m. game Saturday at William Penn.

Brennan, a senior and three-year starter who also plays tight end, said he only took advantage of what was given to him on the game-ending play.

"I saw the center was keeping his head down after he snapped it," Brennan said. "So I figured, 'What do I have to lose?' I just hopped over him and threw my hands up and luck came my way. The ball hit me in the hand."

"It was a dogfight the whole way," Brennan added. "St. Mark's is a great team and I wouldn't be surprised if we meet them again."

St. Mark's, which had outscored its opponents 52-0 in its first two games, started off the game looking more like the Philadelphia Eagles.

On the first play, quarterback Jerry Denney's pass was tipped and intercepted by Newark's Pat Ferris.

Newark then had to punt after three downs, but St. Mark's gave the ball right back when running back Louis Wright fumbled the handoff on first down. Newark's Brandon Snow recovered the ball at the Spartans' 18.

Quarterback Ian Deptula then rushed for 10 yards on first down. However, Newark, which hadn't scored a touchdown in the past six quarters, could get no further. Defensive back James Drane ended the drive by knocking away Deptula's fourth-down pass in the end zone.

Neither team generated any significant offense the rest of the quarter.

In the second quarter, St. Mark's penetrated to Newark's 20. But Brennan sacked Denney on fourth down at the 28 to end the drive.

Early in the fourth quarter, Newark reached the Spartans' 11. But after a one-yard run by Brandon Haman, Deptula was sacked twice and Newark was penalized five

See **NEWARK, 19** ▶

Blue Hens prepare for emotional Richmond

By MARTY VALANIA

NEWARK POST CONTRIBUTING WRITER

After dropping its first game of the season last week at James Madison, the University of Delaware football game has its collective mind focused on beating Richmond Saturday afternoon at Delaware Stadium.

Unfortunately, the minds of the University of Richmond players may be focused on more important things.

Richmond freshman defensive lineman Donnie Lindsey died Sunday night after jumping in a campus pond as part of a freshman tradition (university, not football) at Richmond. As the 150 or so students made their way out of the water somebody noticed that Lindsey wasn't with them. The pond was combed and Lindsey's body was discovered. CPR was

done and he was rushed to the hospital. The efforts were too late.

"It's a tragedy, just awful," said an emotional Jim Reid, the Spiders' coach. "One of the reasons he came here is because of me. I feel responsible."

"I called his parents and believe me that's not a call you want to make."

Reid considered not playing this week at all.

"But as the night went on and the more I thought about it, the more I thought we should play. It would be good for the team to prepare, try to keep our schedule the same. This will help us get through it. We'll do the things that football is suppose to teach you."

"We'll come together as a family. That's what families do. We'll heal each other."

The tragedy at Richmond made the Blue Hens' football troubles seem insignificant. Nevertheless,

coach Tubby Raymond addressed his team's problems.

"It's the little mistakes that are killing us," said Raymond, whose team is 3-1 overall and 1-1 in the Atlantic-10. "We're just doing some small things wrong and their what's keeping us from really progressing."

Quarterback is also turned into a bit of a question mark after Raymond replaced starter Matt Nagy with Brian Ginn during the loss to JMU.

"We removed Nagy because he didn't respond very well to early plays that didn't turn out well," Raymond said. "We thought it would be better if he watched some."

"I assume he'll start [Saturday] and be fine again."

Raymond also pointed out that the loss shouldn't ruin Delaware's season.



Tubby Raymond is concerned about Richmond's strong defense.

See **HENS, 21** ▶

Mench excels in minors

Former Hen led team in hitting

By CHRIS DONAHUE

NEWARK POST SPORTS EDITOR

After tearing the covers off baseballs with his bat in the Texas Rangers minor league system this summer, Newark's Kevin Mench is continuing his education as a professional baseball player in the Florida Instructional League.

Mench, a graduate of St. Mark's High who left the University of Delaware after his junior season last spring, is one of 41 players going through practices, conditioning and games in Fort Myers.

In a telephone interview earlier this week, Mench said he plans to come home to Newark around Halloween. His next baseball test won't come until spring training.

Mench, who was named Collegiate NCAA Baseball Division I Player of the Year as a sophomore, began the summer with Pulaski (Va.) in the Appalachian League for rookies. There, Mench led his team in hitting with a .362 average and home runs with 16. He also tied for team-high honors in runs batted in with 60, was second in doubles (22), and third in both runs scored (63) and stolen bases

(12).

"It didn't take me too long to get comfortable there," Mench said.

From Pulaski, Mench went to Class A Savannah (Ga.) of the South Atlantic League on Sept. 1 and hit .304 (7 for 23) with eight RBIs.

Included in his seven hits were a double, a triple and two home runs.

Mench described the pitching as a little better than the collegiate level, especially in balls around the plate.

His first home run at Pulaski came on his fourth day there and tied the game in the bottom of the eighth. The game before, he had the game-winning hit.

Mench's family traveled to Pulaski to see Kevin play twice. In one game, Kevin threw a runner out at home from rightfield. He hit two home runs on a second visit.

"We're excited for him," said David Mench, one of Kevin's older brothers. "He's having a lot of fun. It can definitely be a tough experience, especially minor league baseball."

"My other brother (Chris) also noticed that his confidence has increased some. He's more relaxed."

"When you look at him, he has all the physical tools. He's a powerful kid."

"He was always a great athlete. He also played ice hockey and soccer. He's probably about 6-1, 220, and he moves real well

for a kid that size."

While in Pulaski, which is home to one of the oldest baseball parks in America, David said he also overheard some older fans discussing some of Kevin's homers. One of his blasts cleared the fence beyond the power alley in left-center and hit the roof of a building outside the stadium.

"They're good fans; very supportive," Kevin said.

Mench said he hasn't heard how highly the Rangers regarded his first year, but David said Kevin is being modest.

"I think (fans) liked him a lot down there," David said. He added that Pulaski's manager, Bruce Crabbe, said that in the 15 years he's been associated with rookie league baseball, Kevin's the best player he's ever seen at that level.

In July, Mench was named the Rangers' Minor League Player of the Month. When he was called up to Class A Savannah, he was the only rookie promoted to that team.

While in Fort Myers, he'll also play in games against other teams from the Boston Red Sox, Minnesota Twins and Cincinnati Reds.

Mench said he didn't know what to expect before his minor-league career began since it was a new experience, but he has no regrets.

"If I had a chance to do it all over again, I'd do it the same," Mench said.

Newark nips St. Mark's

► NEWARK, from 18

yards for delay of game.

On fourth down, St. Mark's Josh Radulski sacked Deptula at the 35.

Spartans' running back Steve Rogers then raced for a 22-yard gain on first down, but a face-mask penalty and a sack by Snow helped snuff out that drive.

Newark was able to reach the St. Mark's 12 with 59 seconds left in the game. But Drane intercepted a Deptula pass in the end zone with 46 seconds left to send the game into overtime.

With each time getting four downs to score from 10 yards out, Newark went first.

Deptula threw an incompletion on first down, but on second down, he raced untouched into the end zone on a quarterback draw. John Brayman kicked the PAT to make it 7-0.

Rogers gained eight yards on the Spartans' first play, then scored from a foot out on third down to make it 7-6. But with the crowd of about 3,500 howling in anticipation, Brennan broke through to block Kevin Maloney's kick and a wild celebration ensued.

When asked if he was a little nervous before the play, Brennan replied: "No, sir. This is what warriors live for. This is what it's all about."

Newark Coach Butch Simpson, who lacked the services of starting halfback Seth Montgomery (injured ankle) for the second straight game, said he's concerned about his team's inability to score.

"It starts with me," Simpson said. "I call plays and I'm not getting them in the end zone. We're obviously playing pretty

good defense. We're bending a little bit. But overall we can't really complain about a shutout in four quarters. But offensively we need to refine ourselves a great deal."

Simpson said injured quarterback Erec Spiese (thumb) will share playing time with Deptula when he returns in two weeks.

St. Mark's Coach Vinnie Scott, whose team limited Newark to 149 yards rushing and 17 yards passing, said his team didn't let the game slip away.

"You know Newark has a good defense," Scott said, "and I knew it was going to be a game like this; who makes the big play. And when do you make the big play? Right at the end. The guy blocks the extra point. That's the biggest play of the game."

"That's part of what you learn in sports. It's easy to handle wins. Its hard to handle losses like this. But what you have to do is use it for motivation. The best we can do is work a little harder and be a little better."

Wright, who rushed for 160 yards the previous week against Christiana, was held to 28 by the Yellowjackets.

"The first two possessions killed us," said Wright. "I fumbled; the interception. And it's kind of a hard way to start off."

"But I can't say enough good things about our defense. We really held them when it mattered during regulation and it came down to overtime. You couldn't ask for a better game, but despite the outcome, we still have a good football team and we'll see them again."

"We'll find out how good of a football team we are by bouncing back from adversity and see how we play against William Penn."

Need a speaker?

The staff of the Newark Post is always anxious to get out in their community and meet the members of local clubs and organizations. And we welcome the opportunity to provide a speaker for a program.

We could discuss the importance of community journalism today or share an entertaining 20-minute program of unintentional but nonetheless hilarious headlines.

Call publisher Jim Streit to set a date with our speakers bureau. Telephone 737-0724.



GOLF FACTORY OUTLET

Custom Golf Clubs & Components

- Buy Direct From The Factory- (Custom Fitted Woods & Irons At Wholesale Prices)

663 Dawson Drive, Delaware Industrial Park
Newark, DE 19713
800-550-3175 • Local 302-455-9455 • FAX 302-455-9318

Purchase a set of woods & irons & receive a 1 1/2 hour lesson with PGA Pro Jim Warrington with this ad.

BASEBALL CARD SHOW/AUCTION

BUY • TRADE • SELL

At
North East Auction Galleries
U.S. Rt. 40 At
Mechanics Valley Road
North East, MD 21901

SATURDAY, OCT. 9, 1999
SHOW 8 AM - 4 PM
AUCTION AT 2 PM

R.C. BURKHEIMER & ASSOC.
REALTORS • AUCTIONEERS • APPRAISERS
"TRI-STATE'S FOREMOST AUCTION FIRM"
410-287-5588 • FAX 410-287-2029 • 1-800-233-4169
www.burkheimer.com

Your home is your most valuable asset.

At Kelly's we treat it that way.

At Kelly's you will experience service above and beyond the ordinary. Our expert sales staff will guide you through the window installation process, utilizing their decades of experience to answer your questions and help plan your project. After all, your home is your most valuable asset. And at Kelly's we treat it that way.

There is no better way to protect that value than by using Andersen Windows and Doors. The superior quality and performance enhances the beauty and value of your home like no other product. Andersen products perform like new year after year. And their warranty is among the best in the industry. Visit www.kellyswindows.com for redeemable coupons



- KNOWLEDGEABLE SALES STAFF
- INSTALLATION
- VALUE ADDED SERVICE

2601 Concord Pike
Wilmington • 477-1733
115 Sandy Drive
Newark • 292-8600

At Kelly's...Windows and Doors are our business!

Visit www.kellyswindows.com for redeemable coupons

All Andersen Excellence® dealer locations are independently owned and operated.

Hate your job?

Become a Vendstar. Need more money?
Become a Vendstar. Want your life back?
Become a Vendstar.

- Local candy route
- 30 patented machines
- \$9,995 investment
- Home-based business
- Manufacturer direct

1-800-998-VEND

VENDSTAR®

Change is Good.



Since 1990

LET US HELP YOU PUT A LITTLE BOUNCE BACK IN YOUR STEP



jazzercise

6 Weeks for \$40

- No Contracts or Additional Fees
- AM & PM Classes
- Start Today!

Call 454-6454 for JAZZERCISE location, schedule and registration details.
Newark/Glasgow/Bear/Christiana/New Castle/Hockessin

New Students Only
Not valid w/any other offer
Offer expires 11/30/99

* Jazzercise franchises available. Instructors needed.
Call: 1-800-FIT-IS-IT.

Local players help lead the Delaware Tech soccer team

By CHRIS DONAHUE

NEWARK POST SPORTS EDITOR

Delaware Technical & Community College men's soccer team has soared to national prominence helped by graduates of Glasgow, Hodgson, Newark, and Christiana.

Right outside back Chester Harding of Glasgow, midfielder Wayne Iverson of Hodgson, and forward Pat McKay of Newark, have played key roles in the Vikings' 6-0 start, which included a 3-0 record in Region 19 play.

And, first-year coach Bill England is a 1974 graduate of Christiana who played on the Vikings' only state soccer championship team.

DelTech, which had outscored opponents 28-4 in its seven games, was ranked 21st in the nation for Division I junior college teams in last week's National Junior College Coaches Association poll.

England said Harding, Iverson and McKay have each provided different but important contributions to a team that uses all 16 of its players every game.

"(Harding's) a tremendous player," said England. "He's kind of quiet, but he's funnier than all get out. Whenever something comes out of his mouth in practice he cracks everybody up."

"He's real skilled and a very consistent player. He's just a great part of that whole back line."

"The main thing about us is that we play as a group, as a team," said Harding, who plans to pursue a career in acting.

Harding said the main difference in high school and college is the speed and toughness of the games.

"That's good because I like a good game," Harding said. "I like competition. (DelTech's success) would be one reason I'd stay another year."

Iverson, of Newark, has contributed a goal and a couple assists. He plans to study architectural engineering.

"(Iverson's) really been a great surprise because a lot of the freshman coming in weren't big names in the newspapers or from playoffs," England said.

"Wayne has tremendous stamina on the field. He's very fast and he's been one of the key cogs in our machine."

"He had one assist the other day when he had a nice shot that the keeper made a great save on, but somebody scored on the rebound. His stats aren't indicative of his contributions."

McKay, who has missed parts of the season because of an ankle injury, is a returning forward from last year's 12-5 team. He's notched one goal this season.

"We're more of a team this year. The talent is spread around more," said McKay, who would like to study law.

"(McKay) has a really good foot and he's one of our players who comes in when we rotate

forwards around," England said.

"It's great because we don't lose anything on the field. He's got good bursts of speed and has a really good shot."

Two graduates of McKean High, Craig Moore, a returning center midfielder and captain, and Andy Dobrzynski, a stopper and defensive midfielder, have also played major roles.

Goalkeepers Josh Titter, of Avon Grove, Pa., who played last year, and Nathan Kazaitis, of Perryville (Md.), split each game because both had such good pre-seasons.

"They're both playing really well," England said. "At first I thought in the scrimmages I was going to let them play a game or a half to see who was going to play. But they were both playing so well I decided to play them both."

"They warm each other up and they're like comrades. And instead of a competing atmosphere, they're very supportive of each other. Both want to contribute and know they're going to get in every game."

"I'm also looking at the injury factor as we get into the hard part of the schedule. I prefer to have both of them ready at any time."

"The other players I rotate in and they get at least half a game in. Everybody's hungry because they know they're going to play. It's really helped because it's spread the scoring around."

Freshman Shahram Zia, of Afghanistan, meanwhile, leads a balanced Spirit scoring attack with five goals.

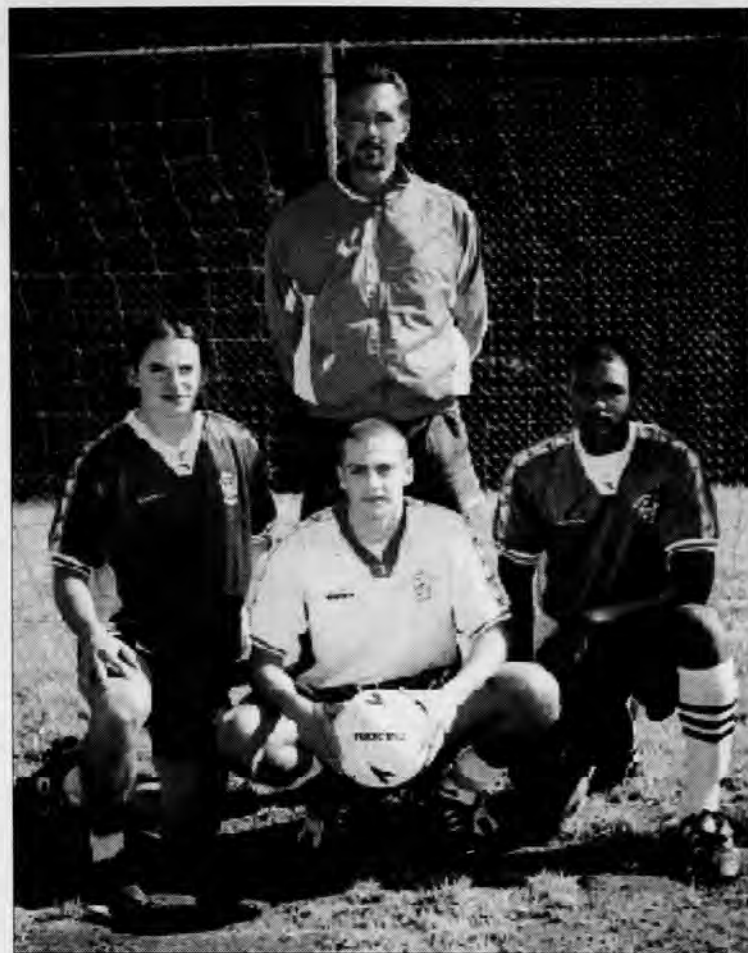

NEWARK POST PHOTO BY MIKE BIGGS

Bottom row from left: Pat McKay, a graduate of Newark, Wayne Iverson, of Hodgson, and Chester Harding, of Glasgow. First-year coach Bill England graduated from Christiana.

England said this season has gone better than he could have hoped for in his first year. The team's biggest test will come Oct. 20 when it plays Mercer on the road.

"I didn't really know it was going to turn into something like this," said England. "I knew there were a few good players from last years squad who lost eligibility, and I was trying to figure out how

I was going to fill all those holes. But the players who have come in have been exceptional and it's made it a lot easier."

"Right now (morale) is great. It's a pretty tight unit considering in junior college the turnover rate is high, so it's really hard in trying to establish some kind of continuity."

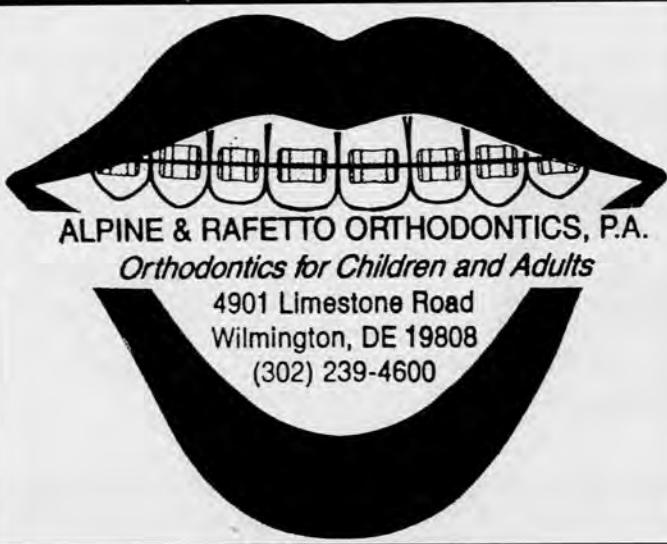

Announcing a
new concept in
handyman services:
Arriving on time.

We know your time is valuable. So when you need help around the house, call Case Handyman™ Services for on-time, professional craftsmanship. We keep our appointments in order to keep you as our satisfied customer.



Case
Handyman™ Services
Independently owned and operated.



CALL 302-292-2178

Something terrible happens when you do not advertise.
Nothing! Call 737-0724

GREAT GIFT

Every Fly Fisher Needs This Book

Patterns, Hatches, Tactics, and Trout
by Charles Meck

FREE VIDEO

**Fly Selection
Made Easy!**

You could waste a lot of time trying every new pattern, method, or material that comes along. Now, *Patterns, Hatches, Tactics, and Trout* sorts through the over 10,000 possibilities for you--and reduces them to 75 top patterns, with one over-riding criteria in mind--do they catch trout over a wide range of waters?

**Increase
Your Catch!**

Simple new tactics that really work! This book contains exciting new information that could forever change the way you fly fish!

"It's the best system of fly fishing I've ever seen."

--E. Morse, Shaker Heights, OH

"I have more high-lited areas in the book than any other I've read."

--L. Pietz, Jamesburg, NJ

**FREE VIDEO
With Each Book!**

See Charlie demonstrate the tandem-rig--it could increase your catch by 3 or 4 times!

"My cousin has only fly fished once before, but your tandem got him into a dozen fish that day."

--A. Lijoi, Hanover, PA

"I figure that I've quintupled my productivity."

--C. Josephson, Syracuse, NY

Patterns, Hatches, Tactics, and Trout by Charles Meck
HARDBACK 350 pages, 75 top patterns in full-color. Increase your catch by 3 or 4 times!



Send me _____ book(s) Plus the FREE VIDEO,
SHIPPING INCLUDED at \$28.75 for each book/video set,
SHIPPED PRIORITY MAIL

Mastercard/Visa/Discover: Acct# _____ Exp. Date: _____

Name _____

Address _____

City _____

State _____ Zip _____

Newark Post
601 Bridge St.
Elkton, MD 21922-0429

Hens' season goals all still attainable

► HENS, from 18

"UMass won a national championship last year after losing three conference games," the coach said. "The year before Youngstown lost three conference games and won the national championship."

"Our main objective is to get into the tournament. All of our goals are still in front of us."

As far as Richmond goes, the Spiders enter Saturday's contest with a 2-2 record after beating New Hampshire 27-17 last week. Richmond has beaten Delaware three times in 15 tries.

The Delaware coaching staff is concerned about the Spiders' defense — especially after scoring just seven points against James Madison.

"They spend more time practicing to defense us than anybody," Raymond said. "Their defense is also the best in the conference."

Richmond leads the Atlantic-10 in pass defense (141.5 yards per game), ranks second in scoring defense and third in rushing defense.

Offensively, the Spiders are led by quarterback Jimmie Miles. Miles, an option quarterback, leads the team in rushing (217 yards) and has thrown for 650 yards and seven touchdowns as

well.

"They run the option but the quarterback doesn't pitch the ball much," Raymond said. "He's big and strong and runs more like a fullback."

Conference update

James Madison, with its win over the Blue Hens, moved to 3-0 in A-10 play. Villanova is 2-0 and Connecticut is 1-0. JMU travels to Villanova Saturday while UConn hosts Rhode Island.

UMass is 1-1 in the league and 1-2 overall after falling to Division I-A Toledo.

Pressey still impressive

Newark's Butcher Pressey rushed for 61 yards on 12 carries last Saturday and still leads the Hens in rushing with 286 yards so far this season. He still owns an impressive 8.2 yards per carry average.

Butch Patrick, who began the year on offense, was switched back to cornerback and is listed second on the depth chart.

Jason VanKerkhoven last week caught his first pass of the year for 31 yards.

Christiana hands Wm. Penn first volleyball loss of season

By CHRIS DONAHUE

NEWARK POST SPORTS EDITOR

After going unbeaten in individual games for a 3-0 record to start the season, William Penn's volleyball team hit a road bump last week when it lost to Blue Hen Conference foe Christiana 15-7, 8-15, 15-13.

But Colonials' coach Lori Minka and her players still have high hopes, especially after rebounding in the next match with a 15-8, 15-8 conference victory over Brandywine.

Plenty of talent and experience remains from a team that went 11-5 last season. Three of the Colonials' losses last season were to Alexis I. du Pont, which beat William Penn by two points in the third game of the state tournament's first round.

"Our goals this year are to win Flight A, the Blue Hen Conference championship, and get to the Bob (Carpenter Center, where the finals are held)," said Minka, who is in her ninth season at William Penn.

"I went into this season thinking that if we get a favorable (tournament) draw, and if we get the ball to our hitters, who I think are the strongest in the state, we

can do it. Michelle Whalen, who is a senior middle hitter, has been known to knock people over and you don't see that too often in volleyball. We definitely have the hitters, and we're a very tall team, which makes us pretty good defensively at the net."

In addition to Whalen, who is five feet, nine inches tall, the starters are: senior middle hitter Brianne Sullivan (6 foot, one inch tall) senior setter Melissa Zebley (5-2), junior outside Sarah Booth (5-10), right front Kim Knollenberg, a transfer from Florida, and junior outside hitter Lindsay Miller (5-8).

Other key players are senior defensive specialist Kristin Lentelle, Krista Slater, and Sam Pietrazak. Jessica Woolman and Amber and Kristen Tussey complete the varsity.

Sullivan, Knollenberg, Miller, Booth and Pietrazak played together in the off-season in the USA Volleyball winter league, while Miller and Booth were members of an under-16, Delaware-based team that went to the nationals in New Orleans and finished 18th out of 64.

Miller and Booth were the first two William Penn players ever to play in the nationals, Minka said.

"We have a lot of potential this year," said Whalen, who is in her third year of varsity play and also a team captain. "We want to take the conference and take things one step at a time, but I think we have the potential to be state champs if we play together and concentrate."

"We're pretty close (as a team) and we like to joke around. There's no animosity."

Minka is aided by junior varsity coach Debbie Pfozter, freshman coach Camille Hawthorne, and Lindsay Baker, a volunteer varsity coach.

Minka said if her team's goals want to be realized, some improvement with and without the serve needs to be done.

"We've been really concentrating on and we're going to continue to concentrate on our serve reception and defense," said Minka, whose team hit nine bad serves against Christiana. "We can go a whole practice without missing a serve, so it's just a matter of taking it from the practice court into the game. If you're going to be a premier team in the state, you have to take that practice mentality of, 'Hey, I'm going to serve you the ball and I'm not going to send you a lollipop. I'm going to go ahead and serve for a point' "

Something terrible happens when you do not advertise. **Nothing!**

Diabetic Patients!!(Type 1 & Type 2)

If you have Medicare or Private Insurance, You may be eligible to receive your:

Diabetic supplies at NO Cost To You!

For more information call Diabetic Supply Program

Toll Free 1-888-466-2678

(no HMO patients, please)

START YOUR OWN BUSINESS!

SET YOUR OWN SCHEDULE.
CONTROL YOUR OWN INCOME.
SELL FROM YOUR HOME, AT WORK,
THROUGH FUNDRAISERS.
BE AN **AVON** REPRESENTATIVE.

CALL TOLL FREE (800) 735-8867.

JUST MOVED TO NEWARK?

THE HOSPITALITY BASKET HAS A WARM WELCOME FOR NEW RESIDENTS IN THE NEWARK AREA.



The basket is full of gifts, maps, helpful local information, gift certificates and valuable coupons.

THIS IS A FREE SERVICE

If you have moved into the Newark area within the last 30 days, please give me a call at 368-0363.

-MARYANNE MCALLISTER

BROUGHT TO YOU BY THESE CARING BUSINESS PEOPLE IN OUR COMMUNITY:

ADVANTAGE AUTOLAND
AMERICAN EXPRESS FINANCIAL ADVISORS
BENNINGAN'S RESTAURANT
CALICO CORNERS
LODER'S SEWING CENTER
NEWARK POST
THE NEWS JOURNAL
SOUTHERN STATES
CHRISTIANA SKATING CENTER
SALA SALU RESTAURANT AND PUB
NEWARK CAR WASH
MOBILE COMMUNICATIONS
J & M LITERALE, INC
FRIENDLY'S RESTAURANT

FURNITURE SOLUTION
YMCA
GLASGOW MEDICAL CENTER
SUBWAY
BOULDER SPRING WATER
JACKSON HEWITT
U OF D ICE ARENA
TOWN HAIR SALON
PAMPERED CHEF-CARMELLA EVANS
CREATIVE MEMORIES
MARY KAY-JACKIE HALL
PETRUCCI'S ICE CREAM CO.
UNIGLOBE TOUR & TRAVEL
WELSH FAMILY DENTISTRY

WORLD SERIES OF A SALE!

Catch the Savings!



MODEL B7300HSD

Compact Diesel Tractor

Featuring:
• 16 Horse Power
• Four Wheel Drive
• Hydro Trans.
• 60" Mid Mower
List Price \$13,441

SPECIAL \$10,700*



MODEL T1560A-44

Lawn Tractor

Featuring:
• 14 Horse Power
• Hydro Trans.
• 44" Deck

List Price \$4,090

SPECIAL \$3,050*



MODEL TG1860

Diesel Garden Tractor

Featuring:
• 18 Horse Power
• Power Steering
• Hydro Trans.
• 54" Deck
List Price \$7,699

SPECIAL \$6150*



MODEL L3010GST

Compact Diesel Tractor w/Model LA481FL Loader

Featuring:
• 30 Horse Power
• Power Steering
• 4 Wheel Drive
• Glideshift Trans.
• Live Rear & Mid PTO
• Turf Tires
List Price \$21,607

SPECIAL \$17,750*



*All models 7.99% interest for 60 months. Similar Savings on all Kubotas

The Name Says It All...

Kubota

NEWARK KUBOTA

A dedicated Kubota dealer for over 10 years.

2063 Pulaski Hwy., Newark De 19702

302-737-3100

NEWARK POST ❖ OBITUARIES

Mary A. Chukonis, worked for UD

Former University of Delaware employee Mary A. Chukonis died on Wednesday, Aug. 18, 1999, at her home in Pembroke Pines, Fla.

Mrs. Chukonis, 71, was born in Plymouth, Pa., and graduated from St. Vincent's High School. She moved to Delaware in 1951, where she raised her family. She worked for the University of Delaware until retiring due to disability.

She is survived by her husband of 49 years, Robert L. Chukonis; two daughters, Betty Ann Blackwelder of Wilmington and Dawn M. Gilmour of Pasadena, Calif.; son-in-law, Barry Blackwelder; granddaughter, Dana Blackwelder; three sisters, Jane Mielauskas and Jane Mielauskas, both of Newark;

June Andrewkitis of Plymouth, Pa., and her twin, Monica Gallagher of Wilkes-Barre, Pa.

A mass was held on Aug. 24 at St. Matthew Church, Woodcrest. Burial was in All Saints Cemetery.

The family suggests contributions to the American Heart Association, 1096 Old Churchmans Rd., Newark, Del., 19713.

Walter J. 'Spike' Kovalevich, retired state trooper

Newark resident Walter J. "Spike" Kovalevich died Tuesday, Aug. 31, 1999, in Christiana Hospital from complications of a kidney transplant.

Mr. Kovalevich, 58, was born in Minersville, Pa., and was the son of the late Walter S. Kovalevich. He was a state troop-

er with the Delaware State Police, retiring in 1989. He was a member of the DSTA, and a veteran of the U.S. Navy.

He is survived by his wife, Rosemarie L. Kovalevich; three sons, Walter J. Kovalevich, II and Eric A. Kovalevich, both of Newark, and Scott M. Kovalevich of Middletown; his mother, Helen Trasatt of Minersville, Pa.; two sisters, Lucille Lenich of Wilmington and Michelle Gannon of Hockessin; four grandchildren; and several nieces and nephews. He is also survived by his niece and long-term care provider, Shelley Watts.

A service was held on Sept. 7 at Beeson Memorial Services of Christiana-Elkton. Burial was in Delaware Veterans Memorial Cemetery.

The family suggests contributions to The National Concerns of Police Survivors, P.O. Box 3199, Camdenton, Mo. 65020.

Robert J. Sigman, retired from DuPont

Newark resident Robert J. Sigman died Friday, Sept. 3, 1999, in the Cecilton, Md. home of his brother, William "Bill" Sigman.

Mr. Sigman, 73, retired from the DuPont Engineering Department in 1989 after 41 years of service to the company. He was a member of Trinity Episcopal Church, Elkton, Md., where he served as an usher and posting secretary for many years. He was also secretary and treasurer of the Brotherhood of St. Andrew.

In addition to his brother, he is survived by a nephew, Phil Sigman; two great-nieces; and a great-grand nephew.

A service was held on Sept. 7 at the Galena Funeral Home of Stephen L. Schaeck, Galena, Md. Burial was in Zion Cemetery in Cecilton, Md.

The family suggests contributions to Trinity Episcopal Church Building Fund, 105 Bridge St., Elkton, Md. 21921.

Eileen H. Mulry, retired from New Castle County

Newark resident Eileen H. Mulry died Saturday, Sept. 4, 1999, at the home of her daughter.

Mrs. Mulry, 70, retired in 1995 after 23 years as a purchasing agent for New Castle County. She was a member of St. John's Holy Angels Catholic Church, the BVM Sodality, and was very active in many of the parish committees and functions for many years.

She is survived by six sons, James H. of Coatesville, Pa., Vincent P. of Macungie, Pa., Thomas M. of Crofton, Md., Luke A. of Stevensville, Md., Christopher J. of Gambrills, Md., and Joseph A. of Kennett Square, Pa.; three daughters, Elizabeth Cresswell of Bear, Eileen McCarron and Margaret O'Neill, both of Davidsonville, Md.; two sisters, Margaret Renart of Westfield, N.J., and Rosemarie Conway of Montvale, N.J.; and 26 grandchildren.

A mass was held on Sept. 8 at Holy Angels Catholic Church. Burial was in All Saints Cemetery.

The family suggests contributions to St. John's Holy Angels Building Fund, 82 Possum Park Rd., Newark, 19711; or Delaware Hospice, 3515 Silverside Rd., Wilmington, Del. 19810.

Dorothy E. Hertel, retired assistant financial aid director

Newark resident Dorothy E. Hertel died Wednesday, Aug. 25, 1999, at HCR Manor Care.

Mrs. Hertel, 79, was born in Newton, Maine. She was a graduate of Newton High School and LaSalle Junior College in Newton, Maine. She was assistant financial aid director at St. Anselm College in Manchester, N.H.

Prior to her illness in 1994, Mrs. Hertel resided in Wolfboro, N.H. and spent her winters in

Sarasota, Fla.

She is survived by her three children, Frederick E. Hertel of Tuftonboro, N.H., Van E. Hertel of Saco, Me., and Dorothy E. Houle of Newark; nine grandchildren; 4 great-grandchildren.

A graveside service was held at Lakeview Cemetery in Wolfboro, N.H. on Sept. 25.

The family suggests contributions to the Alzheimer's Association, Delaware Chapter, 321 E. 11th St., Wilmington, Del. 19801.

Ethel Shepherd, Eucharistic Minister and Lector

Newark resident Ethel Shepherd died Friday, Sept. 3, 1999, at the Jeanne Jugan Residence. It was her 91st birthday.

She had lived in the residence since 1994 and while there served as a Eucharistic minister and lector. She also belonged to the Legion of Mary, and volunteered in the "country store" and in assisting the wheelchair bound. She participated in numerous activities. Prior to that, she lived in Wilmington and was a member of Christ Our King Parish.

She is survived by seven grandchildren; 12 great-grandchildren; and five great-great-grandchildren.

A service was held at the Jeanne Jugan Residence on Sept. 8. Burial was in All Saints Cemetery.

The family suggests contributions to the Little Sisters of the Poor, 185 Salem Church Rd., Newark, Del. 19713.

Grace W. Murray, operated Choate House in Newark

Newark resident Grace W. Murray died Friday, Sept. 3, 1999, at the Christiana Hospital.

Mrs. Murray, 71, a native of Wilmington, graduated from Wilmington High School in 1946.

She was an avid antique collector and operated Choate House, an antique and gift shop in Newark, until her retirement in 1990.

Mrs. Murray loved gardening and bird watching, and she enjoyed spending time at her vacation home in Fenwick Island.

She is survived by her husband of 50 years, William G. Murray Jr. of Newark; four daughters, Brooke Murray of Newark, Wendy Murray Weinhmann of Berlin, Md., Beth Murray Cooper of Charlotte, N.C., and Lesley Murray of Newark. One son, Renn Murray of Newark; six grandchildren.

A memorial service was held on Sept. 9 at First Presbyterian Church, Newark. Burial was private.

The family suggests contributions to the American Heart Association or your favorite charity, c/o Robert T. Jones & Foard Funeral Home, 122 W. Main St., Newark, Del. 19711.



I wonder if it was what Mom really wanted?

Pre-planning. It's no wonder.

SPICER-MULLIKIN
FUNERAL HOMES, INC.

Three Locations: Newark, New Castle, & Delaware City
368-9500 or 328-2213

Please call for a free brochure on pre-planning.

FAIR HILL INTERNATIONAL

Olympic Medalists, World Champions, and U.S. Equestrian Team Veterans to Compete at Fair Hill International

When the eleventh Fair Hill International kicks off on October 22, many of the top names in equestrian sports will be on hand to compete in this prestigious event. Eventers and combined drivers all consider the Fair Hill International one of their most important competitions of the year. Fair Hill hosts the U.S. Equestrian Team (USET) Three Day Event Fall Championship, the USET Four-in-Hand Driving Championship, the American Horse Shows Association (AHSA) Singles Driving Championship, and the final leg of the exciting Jaguar Triple Crown of Combined Driving.

Located at the Fair Hill Natural Resources Area in Fair Hill, MD, the Fair Hill International brings world class equestrian competition in the international sports of Eventing and Combined Driving to the beautiful Maryland countryside on October 22-25. Proceeds benefit the Union Hospital of Cecil County and the United States Equestrian Team. Gates open at 7:30 a.m. to 5:30 p.m. on Friday, Saturday, and Sunday, while the hours are 9:00 a.m. to 2:00 p.m. on Monday.

The 1998 CCI*** and USET Three-Day Event Fall Champion, Mark Weissbecker of Richmond, MA, will be returning to defend his title. Weissbecker also won the championship in 1994. This year, he will be facing a field of many of the toughest riders from North America and beyond.

The dynamic husband and wife team of David and Karen O'Connor of The Plains, VA are sure to provide fierce competition for Weissbecker. Both O'Connors were members of the Silver Medal winning eventing squad at the 1996 Atlanta Olympic Games and members of the Bronze Medal squad at the 1998 World Championships in Rome, Italy. This past summer, David won team Gold and individual Silver Medals at the Pan American Games in Winnipeg, Canada.

Another 1999 Pan American Games team Gold Medalist, Abigail Lufkin of Middleburg, VA, will also be trying to seize the Fair Hill championship. Lufkin won the Individual Bronze Medal as well at the Pan American Games and placed third at this year's Rolex Kentucky Three Day Event CCI****. Joining Lufkin and David O'Connor will be their 1999 Pan Am Gold Medal teammate, Lauren Hart of Southern Pines, NC.

Space Provided by CPC

CHESAPEAKE PUBLISHING

CHESAPEAKE PUBLISHING presents

CAREER EXPO

November 8, 1999
11a.m. - 5p.m.

Embassy Suites
Rt. 896 & Rt. 4
Newark, Delaware

Admission Free
Bring Lots of Resumes
For more information call
410-398-1230 - 800-220-3311

Check our web site at
www.chespub.com

CAREER & EDUCATION EXPO

NOVEMBER 8

USE OUR CONVENIENT E-MAIL ADDRESS!

NEWARK POST
newpost@dca.net

Church Directory

WORD of LIFE School of Ministry

Celebrating 12 Years of Developing Leaders to Change the World

- Outstanding teaching staff which includes pastors from this region
- Ministerial Studies & Youth Ministry
- Accredited by International Christian Accrediting Association
- Member of the Oral Roberts University Education Fellowship
- Affordable prices & tuitions scholarships

(302) 453-1183
30 Blue Hen Dr., Newark, Delaware

For Changes or New Ads Call Phoebe Harris at

410-398-1230 or 1-800-220-3311

Fax 410-398-4044

Reach Over 30,000 Homes!

ad deadline is Friday before the Friday run.



RED LION UNITED METHODIST CHURCH

At the corner of Rts. 7 & 71 in Bear
1545 Church Road Bear, DE 19701
302-834-1599

Sunday School 9:00 a.m.
Sunday Worship 10:30 a.m.

Crossroads Radio Broadcast 9:00 a.m.
Radio Station WNRK 1260AM

Rev. John M. Dunnack, Senior Pastor
Rev. Robert Simpson, Associate Pastor



First Church of Christ, Scientist

48 West Park Place, Newark, DE

Sunday Service* & Sunday School* 10 a.m.
Wednesday Testimony Meeting* 7:30 p.m.
Reading Room Saturday, 9 a.m. - 1 p.m.

* Child care is provided Wednesday & Sunday
All Are Welcome
<http://member.aol.com/NewarkFCCS>

FIRST PRESBYTERIAN CHURCH

292 West Main St. • Newark
(302) 731-5644

9:00 AM Church School For All
10:30 AM Worship Service

Infant & children's Nursery Available
Ramp Access for Wheelchairs

Pastor: Rev. Dr. Stephen A. Hundley
Associate Pastor: Rev. D. Kerry Slinkard

NUMC is fully
accessible
to all!

Newark United Methodist Church



69 East Main Street • Newark, DE 19711
302-368-8774 • www.magpage.com/~numc

Join a faith community with a
great past and an exciting future
Sunday morning worship:
8:00, 9:30 and 11:00 a.m.
with Church School for all ages at 9:15 a.m.,
Nursery for infants to 2 years for
9:30 and 11 a.m. worship services,
9:30 worship service broadcast on WNRK 1260AM
Senior Pastor Cliff Armour and Associate Pastor Leslie Gaye Slack



St. Andrews
Presbyterian Church
200 Marrows Road
Newark, DE 19713
302-738-4331

Worship Sunday with a friendly congregation.
Worship Service 10:00 a.m.
(Nursery Provided)
Sunday School 10:00 a.m.
Bible Study 7:00 p.m.
Youth Group 6:30 p.m.

Virgil Stewart

PLANTING THE SEED

(The harvest is great, but
the laborers are few)

COME WITNESS THE
UNADULTERATED TRUTH,
"THE WORD"

ABUNDANT HARVEST FELLOWSHIP

- Sponsors:
- BIBLE TEACHING at your convenience
 - Bear Library, Rt. 40 & Rt. 7, Bear, Delaware- The Community Room
 - 10:00 a.m. - 11:30 a.m.
 - Beginning Saturday, May 8, 1999
 - Studies by Teacher and Preacher, Pastor Tyrone L. Gilliams, Jr.

Glorious Presence Church

A Spirit-Filled
Bible-Believing Church

Progressive Praise and Worship
with Communion 10:00 am

Rev. Curtis E. Leins, Ph.D.

located 1 1/2 miles north
of Elkton on Rt. 213

Children's classes provided
410-392-3456

Fairwinds Baptist Church

"Lighting The Way To The Cross"

801 Seymour Road
Bear, Delaware 19701
1-302-322-1029
Pastor Carlo DeStefano

Regular Sunday service: Sunday School
9:45 AM, Morning Worship 11:00 AM,
Evening Service 6:00 PM as well as
Monday, Tuesday and Wednesday
evenings at 6:30 PM. Featuring guest
speakers Evangelist Tim Lee, Pastor
Wayne Reynolds and Pastor Shane
Martin with gospel groups Gethsemane,
Fellowship Trio & Billy Speer
www.fairwindsbaptist.com



The Episcopal Church Welcomes You

St. Thomas's Parish
276 S. College Ave. at Park Place, Newark, DE 19711
(302) 368-4644 Church Office (9:00-1:00 Mon-Fri.)
(302) 366-0273 Parish Information Hotline
Sunday Worship and Education
8:00 a.m. Holy Eucharist, Rite One
9:15 a.m. Christian Education (all ages)
10:30 a.m. Holy Eucharist, Rite Two
& Children's Worship (Nursery Provided)
5:30 p.m. Holy Eucharist
Youth Groups: Jr. High at 4:00 p.m.
Sr. High at 7:30 p.m.
The Rev. Thomas B. Jensen, Rector
The Rev. Klement D. Baldrige, Associate and Vicar for University Mission

Unitarian Universalist

Service 10 a.m.
Child Care &
Sunday School

Fellowship of
Newark
420 Willa Rd.
Newark, DE

(302) 368-2984

Topic: "The Alphabet versus The
Goddess"
given by: Kip King

NEWARK WESLEYAN CHURCH

706 West Church Rd. - Newark
(302) 737-5190

Sunday School- all ages 9:30 a.m.
Morning Worship 10:30 a.m.
Sunday Evening Adult & Youth Activities 6:30 p.m.
Handicapped Accessible/Nursery Provided
Small Group Bible Studies - throughout the week
~ Pastor James E. Yoder III

EVANGELICAL PRESBYTERIAN CHURCH OF NEWARK

308 Possum Park Rd.
Newark, DE • 737-2300

Sunday Summer
Worship 10:30 a.m.
Sunday School 9:00 a.m.
Evening Worship 6:30 p.m.

Head of Christiana

Presbyterian Church
founded in 1706
Please be our guest this Sunday. You
will find a Christian Welcome here!
Sunday Worship 9:00 a.m.
Nursery Available
1100 Church Rd. (Just off 273
near the DE/MD line)
Pastor Kit Schooley
Ph. 302-731-4169

OGLETOWN BAPTIST CHURCH

316 Red Mill Rd. - Newark, DE.
(corner of 273 & Red Mill Rd.)
302-737-2511
Sunday Services:
8:30AM Contemporary
11AM Traditional
9:45AM Bible Study For All Ages
Wed. evening Family Activities
5:15- 9PM

AGAPE FELLOWSHIP

(302) 738-5907
A Spirit-Filled
Local Expression Of
The Body Of Christ

Sunday Worship 9:30 a.m.
At Howard Johnson's, Rt. 896 & I-95
Friday
Home Meeting 7:30 p.m.



Christian Community Fellowship

Meeting At YWCA
218 S. College Ave., Newark, DE
737-4333

Sunday School
(All Ages) 9:00 a.m.

Worship Service
(Nursery Available) 10:00 a.m.

"Sharing Christ with each other
and the community"

Newark Friends Meeting

Responding to That of God in Everyone

Preparation for Worship 9:30 a.m.
Meeting for Worship 10:30 a.m.
Child Care Provided
Contact Shelley for more info.
(302) 456-0398
401 Philips Avenue
Two blocks from S. College Ave., off Ritter Ln.
Newark Center for Creative Learning
Newark, Delaware
Quaker Meditation, Fellowship, Community, & Friendship

Newark 1st Church
of the Nazarene
302-737-1400
Pastor Bill Jarrell
Worship Service
&
Sunday School
9:30 a.m. & 10:45 a.m.

SPIRIT & LIFE BIBLE CHURCH

32 Hilltop Road • Elkton, MD
Rev. and Mrs. James Forbes

Sunday
Worship & Bible Class 10:30 AM
"Super Church" for youth
(Sunday School for all ages)
Prayer 5:30 PM
Praise, Preaching 6:30 PM
(Prayer for sick)

Tuesday 10:00 AM
Teaching & Prayer
Wednesday 7:30 PM
Praise, Teaching

Bible College Classes now available

The Words that I speak unto you, they are Spirit and they
are Life. John 6:63
Everyone Welcome! For more information, 410-398-5529

FIRST ASSEMBLY OF GOD

129 Lovett Avenue
Newark, DE 19713
731-8231

Hugh Flanagan, Pastor

SUNDAY SERVICES

Bible Study 9:30 a.m.

WORSHIP SERVICES
Morning Worship 10:30 a.m.
Junior Churches 10:30 a.m.
Evening Worship 7:00 p.m.

FAMILY NITE
WEDNESDAY 7:00 p.m.
Adult Bible Study
Rainbow • Missionettes
Royal Rangers
Nursery Provided



Calvary Baptist Church

215 E. Delaware Ave. • Newark • 302-368-4904
Rev. Bruce Martin, Pastor

SUNDAY
• Praise Service 9:00 AM
• Sunday School 10:00 AM
• Worship Service 11:00 AM
Wednesday:
• Covered Dish Dinner 6:00 PM
• Singing 6:30 PM
• Adult Bible Study 6:45 PM
• Child and Youth Programs 6:45 PM
An American Baptist Church

THE NEWARK POST

♦ Greater Newark's Hometown
Newspaper Since 1910 ♦

Call Today To Advertise

Toll Free:
(800) 220-3311, x-3034

ABSOLUTE AUCTION

THE CROWS NEST TAVERN & RESTAURANT

TAVERN • RESTAURANT • EQUIPMENT & FURNISHINGS
1.88 Commercial Acres With Building & Garage

SATURDAY, OCTOBER 9, 1999 • 11 AM

ADD MOTEL UNITS FOR THE SPORTSMAN & VISITORS
YES! YOU CAN BE IN BUSINESS WITHIN DAYS. A TURN-KEY AUCTION!
BECOME YOUR OWN BOSS, INVEST AND PROFIT

Formerly the Washington House, which has operated since 1942 and was the first to be issued a TAVERN LICENSE in Cecil County, MD. Plenty of off-street parking, a cozy bar & lounge with a large fireplace to enjoy your favorite liquor or hot toddy. PRIME BUSINESS LOCATION. Acres to expand this business already have been perked & approved by the State/County Health Dept. to add onto the existing building. Great potential to expand the restaurant as there is no other establishment in the Cecilton area for breakfast, lunch or dinner. PLUS the new owner CAN OFFER DISCOUNT LIQUORS as the Delaware line is just minutes away & near thousands of homes, many waterfront communities & marinas on the upper bay & the Sassafras River.

THE OWNERS LOSE! YOU WIN!
The Washington House includes two (2) bedrooms, living room, dining room, bathroom, plus storage on the third floor for the owners or manager. Large two (2) car garage is also located on the property. The circular driveway has easy access to the main highway leading to the Middletown, DE area.
TERMS: A deposit of \$15,000.00 will be required at the time of the auction. The sale of all alcoholic beverages will be by separate Commercial Bulk Transfer & inventory. Possession at settlement. Cecil County liquor license subject to approval of the Cecil County Liquor Board. Real Estate sold in fee with title guarantee subject to existing mortgages, taxes & liens of record as of the day of auction.

**565 Cecilton-
Warwick Road
Cecilton, Maryland**



R.C. BURKHEIMER & ASSOC.
REALTORS • AUCTIONEERS • APPRAISERS
"TRI-STATE'S FOREMOST AUCTION FIRM"

410-287-5588 • FAX 410-287-2029 • 1-800-233-4169
www.burkheimer.com



The information contained in this brochure has been obtained from reliable sources. No liability for its accuracy or omissions is assumed by the seller or its agents. Announcements made at the time of sale take precedence over all printed and oral information.



EQUAL HOUSING OPPORTUNITY

All real estate advertised herein is subject to the Federal Fair Housing Act, which makes it illegal to advertise any preference, limitation or discrimination based on race, color, religion, sex, handicap, familial status or national origin or intention to make any such preferences, limitations or discrimination.

State laws forbid discrimination in the sale, rental or advertising of real estate based on factors in addition to those protected under federal law. In Maryland, discrimination based on marital status or physical or mental handicap is prohibited.

We will not knowingly accept any advertising for real estate which is in violation of the law. All persons are hereby informed that all dwellings advertised are available on an equal opportunity basis.

Want to Sell or Rent Your Home?

**Advertise
in the
NEWARK POST**

♦ Greater Newark's Hometown Newspaper
Since 1910 ♦

*Just a
Phone Call
Away...*

**To Solve Your
REAL ESTATE
Marketing
Problems
Call Real
Estate Dept.
410-398-3311
Ext. 3034**

Realtors* Feature Your Property in **CLIP-a-HOME**

**5 ADS
for
\$40.00
per month**

**1x3" ad
with
B&W photo**

**(4) in the
Newark Post
and (1) in
Rt. 40 Flyer**

*To advertise your home in this section
you must be a licensed Real Estate Agent.

For more information contact the Real Estate Dept.
at 410-398-3311 or 1-800-220-3311



**PERSIMMON CREEK
FROM THE LOW \$90,000's**

Now offering townhomes with 9' first floor ceilings, up to 3 bedrooms, 2 1/2 baths, Garage or full daylight basement. Plus \$2,000 settlement help! Models open 11-6 daily, Mon. 12-6, Closed Wed. & Thurs.



**LINDA FERRIS
800-650-2727**



**WALNUT HILLS TOWNHOMES
RT. 213, ELKTON • FROM \$88,490**

2 Lg. BR, 1.5 BA, 22x18 LR, full basement w/ sliding glass door. Large kitchen/dining area. Outstanding new townhome.



**Davitt-Simmons LLC.
Jim Casper
410-620-9411**



**WALNUT HILLS • ELKTON, MD
\$121,990**

Proposed construction- 3 Bedrooms, 1 1/2 Baths. Large rooms, super large finished Family Room, 1-car garage. Great location. \$1,000 cash to buy!



**Davitt-Simmons LLC
Jim Casper
410-620-9411**



**WALNUT HILLS
SINGLE FAMILY HOMES • \$132,990**

New construction - Rt. 213, Elkton; 4 BR, 2 1/2 BA. Kitchen w/ breakfast nook, large Living Rm and Family Rm, formal Dining Room, full basement, 1-car garage. Great location.



**Davitt-Simmons LLC
Jim Casper
410-620-9411**

An Updated Look At MORTGAGE RATES

Lender	15 YEAR Fixed			30 YEAR Fixed			1 YEAR ARM			3 YEAR ARM			5 YEAR ARM		
	%	PTS.	APR	%	PTS.	APR	%	PTS.	APR	%	PTS.	APR	%	PTS.	APR
CHASE MANHATTAN MORTGAGE CORP. (302) 453-4455	6.78	3	7.48	7.18	3	7.45	5.78	3	8.31	6.18	3	8.07	6.38	3	7.64
NORWEST MORTGAGE (302) 239-6300	Please Call for Rates														
WILMINGTON MORTGAGE SERVICES, INC. (888) 696-1600	Please Call for Rates														

These rates effective 8/10/99, were provided by the lenders and are subject to change. Other terms may be available. These rates are for existing first mortgages. Points may vary on refinances. Down payment requirements may vary. *Caps and length may vary on adjustable rates. The APR is based on a \$100,000 mortgage with a 20 percent down payment and in addition to interest, included points, fees and other credit costs. To list your mortgage rates call our Real Estate Sales Department at (800)220-3311 or (410)398-3313, ext. 3034. These mortgage rates are a paid advertising feature.

FOR SALE BY OWNER

Special \$35.00

**1x4" ad with photo
(Black & White)**

**For More
Information Call:
The Real Estate Dept.
1-800-220-3311**

PHONE 1-800-220-1230

NEWARK POST

Serving Greater Newark Since 1910

FAX 410-398-4044

Tri-State Classified

REACHING OVER 165,000 READERS WEEKLY!

Serving New Castle County, Delaware, Southern Chester County, Pennsylvania
and Cecil and Kent Counties in Maryland,WE'RE ON THE WEB AT www.chesapeakeclassified.com

NEWARK POST DISPLAY DEADLINES 2 Days Prior to Publication LINE AD DEADLINES: Wednesday 3 p.m.

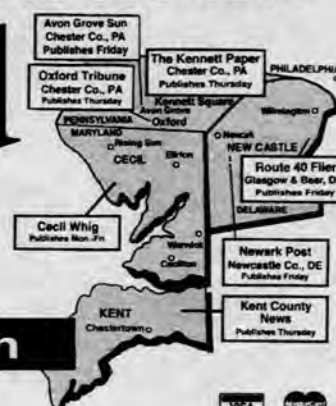
**ANNOUNCEMENT**

020 Notices
030 Adoptions
040 Lost & Found**
050 Freebies
060 Personals**
070 Happy Ads**
080 Card o' Thanks**
090 In Memoriam**

**EMPLOYMENT**

110 Help Wanted FT
115 Help Wanted PT
120 Jobs Wanted**

BUSINESS OPPORTUNITIES

200 Business Opportunities
210 Business Opportunities Wanted

**RENTALS**

305 Apartments Unfurnished
310 Apartments Furnished
315 Houses for Rent
320 Waterfront Rentals
325 Vacation/Resort Rentals
330 Condos for Rent
335 Duplexes for Rent
340 MFG Homes for Rent
345 Rooms for Rent
350 To Share
355 Lots/Acreage for Rent
360 Hunting Property for Rent
365 Commercial Rentals
370 Wanted to Rent**
375 Misc. Rentals

**REAL ESTATE**

405 Houses for Sale
410 Open Houses
415 Waterfront for Sale
420 Condos for Sale
425 Duplexes for Sale
430 MFG Homes for Sale
435 Farms for Sale
440 Lots/Acreage for Sale
445 Commercial / Investment for Sale
450 Real Estate Services
455 Wanted to Buy**

**SERVICES**

510 Child Care Services
515 Health Care Services
520 Home Improvement Services
530 Heating/AC services
540 Cleaning Services
550 Lawn & Garden Services
560 Financial/Money to Lend
570 Instruction
580 Misc. Services

**MERCHANDISE**

610 Antiques/Art
615 Appliances
620 Computers & Accessories
625 Furniture/Furnishings
630 Firewood
640 General Merchandise
645 Pets
650 Pet Services/Supplies
655 Horses/Tack/Equipment/Services
660 Yard Sales
665 Auctions
670 Machinery & Heavy Equipment
675 Lawn & Garden Equipment
680 Wanted to Buy**

**FARM MARKET**

710 Produce
720 Poultry/Meats
730 Plants/Trees
735 Christmas Trees & Plants
740 Farm Supplies/Equipment
750 Livestock

**TRANSPORTATION**

810 Workboats/Commercial
815 Power Boats
820 Sailboats
825 Boats/Other
830 Marine Accessories/Storage
840 Recreation Vehicles
845 Campers/Pop-Ups
850 Motorcycles/ATV's
860 Auto Parts & Accessories
870 Trucks/Sport Utility Vehicles
875 Vans/Min Vans
880 Autos
885 Automotive Services
890 Wanted to Buy**
** Prepaid Categories

Please check your ad the first day to see that all information is correct. This will ensure your ad is exactly what you want readers to see. • Call us the very first day your ad appears to make changes or corrections. By doing this we can credit you for the first day if an error occurred. The newspaper's financial responsibility, if any, for errors of any kind is limited to the charge for the space for one day. • The publisher wants to do everything possible within the confines of good taste and legal constraints to help you advertise your products or services to your best advantage. The newspaper does reserve the right to edit or reject any copy or illustration that does not meet the newspaper's standard of acceptance. We make every effort to ensure that advertisers are reputable. However, we welcome your comments and suggestions concerning any of our advertisers. Call Classified and ask for the manager. • Classified customers will be asked to pre-pay for private party advertisements. • Customers may use Mastercard or VISA when ordering by phone, check by mail with a classified order form or place and pay for your ad in person at the main newspaper office. We cannot be responsible for cash sent through the mail. Private party categories include, but are not limited to announcements, merchandise for sale, pets, furniture, yard sales, vehicles or boats for sale. • The Classified Department can answer any of your questions regarding this policy and how it may affect your situation. Please call 410-398-1230 from 8 a.m. to 5 p.m. with your questions.

**ANNOUNCEMENTS****NOTICES**

ABSOLUTE METAL FABRICATION AUCTION Complete liquidation of VA Metal Industries, Inc., over 1200 lots, Wed., Oct 6th, 9 am, Orange, VA. MACI 1-800-355-2100

Help Drive MS To Extinction! 1999 Tax Donation! Donate Cars, Trucks, RVs, & Boats to: National Multiple Sclerosis Society Free towing! 1-800-FIGHT-MS

LOST & FOUND**

FOUND BLACK and WHITE CAT, by the Meeting House Hill Newark DE black tail and eyes. Please Call 302-738-5345

**EMPLOYMENT****HELP WANTED full-time**

Become a Bartender Hands On Program Best Western I-95 1-800-333-7122

BUSINESS OFFICE HAS AN ENTRY LEVEL POSITION OPEN.

Duties include:

- ◆ Data Entry
- ◆ Switchboard
- ◆ Relief
- ◆ Filing

Please apply in person:

CECIL WHIG
601 BRIDGE ST.
ELKTON

No phone calls, Accepted

HELP WANTED full-time**CUSTOMER SERVICE SPECIALISTS:**

Pam's Golf Getaways. Detailed oriented, multi task experienced. Exc. salary with incentives. Trvl/golf exp. not req'd. Apply in person 250 Corp. Blvd. Suite A, Newark. 302-456-9090.

DRIVER

Company drivers and owner operators. Call today and ask about our great new compensation and bonus packages!

Boyd Bros.
1-800-543-8923
(OO's call 1-800-633-1377) EOE.

DRIVER COVENANT TRANSPORT \$1,000 sign-on bonus for exp. Company drivers 1-800-441-4394. Owner Operators-Call 1-888-667-3729. Bud Meyer Truck-Lines Refrigerated Hauling. Call TOLL FREE 1-877-283-6393 Solo Drivers and Contractors.

DRIVER- DEDICATED & REGIONAL RUNS! Guaranteed pay, benefits after 30 days, home weekly. What else could you want? Swift Transportation 800-347-4698. (EOE-m/f)

Want a Job? Don't pay to find work before you get the job. A public service message from the Newark Post and the Federal Trade Commission.

Advance Fee Loans and Credit Offers

Easy Money... Just A Call Away. It's illegal for companies doing business by phone to promise you a loan and ask you to pay for it before they deliver. A public service message from the Newark Post and the Federal Trade Commission.

HELP WANTED full-time**DRIVER/Driver's Helper-Furniture.**

Location New Castle, Tues-Sat, w/benefits, exc starting pay, 26' truck, valid exp lic, previous turn exp a plus. 302-322-2311 ext 8.

DRIVERS HOME EVERY WEEKEND.

New pay scale. Company - up to \$.33c/mile (Includes \$.03 bonus) Free Insurance. 401K retirement. Owner operator - \$.82c/mile (Loaded/empty) (Includes \$.02 bonus) Paid liability & cargo. Paid fuel taxes. Quality for orientation within a few hours. EPES 1-800-948-6766 www.epestransport.com

DRIVERS- OUTSTANDING DEDICATED run available!

\$1,500 sign on bonus. \$55,000/yr (.34/mi), home weekly & min. weekly pay guaranteed. Assigned conventionals & outstanding benefits. MS Carriers 1-800-887-5623. EOE

HELP WANTED full-time**DRIVERS-WE PAY for your experience.**

Home weekly or 6-10 days guaranteed - your choice...Regional, dedicated or OTR, Jumpstart lease program! M.S.Carriers. 1-800-231-5209 EOE

Forklift Operator

Local Concrete Pipe Plant seeks forklift operator. Exc bnfts. Apply @ CSR Hydro Conduit, 800 Industrial Dr., Middletown, DE 19709 or call 302-378-8920. (E.O.E)

FRAMERS & HELPERS,

for quality work. Dependable with tools transp. & phone. Exp. pref'd. 410-642-6149

HOMEMAKERS/ COUPLES-

Live with nice families in beautiful homes. Duties include: cleaning, laundry and some cooking. Salary to \$40,000 each plus housing/benefits. Professional Domestic Services. 1-614-839-4357 www.professionaldomestics.com

HELP WANTED full-time**IF YOU HAVE 5-395 lbs to lose.**

Call to earn extra income around your schedule. Call 1-800-335-9771. (SCA Network)

LEAD PERSON

Experienced in kitchen & bath remodeling, job offers year round work, benefits, 401k. 610-444-3188

PLANT MANAGER

South Jersey manufacturing/fabrication Co., is seeking an experienced Plant Manager with demonstrated abilities in leadership & bottom-line accountability. Position is responsible for directing the activities of 80 hourly employees & 6 supervisors in a multi process 3 shift operation. Successful candidate will possess excellent communication, organizational, team building & people management skills. Mail resume with salary/history requirements to: 2 Cresthaven Court, Sewell, New Jersey 08080.

POSTAL JOBS TO \$18.35/HR. INC. BENEFITS.

No Experience. FOR APP. AND EXAM INFO CALL 1-800-813-3585 ext. #4220. 8AM-9PM, 7 DAYS fds, inc. (SCA Network)

RN's, LPN's CNA's.

Pediatric positions available. Fax resume and employment history to 610-565-2945 or call 610-565-3391

SENIOR STAFF / TEACHING Assistants.

FT/PT. Must enjoy children. Call Wendy or Charlene, Kiddie Academy 410-398-1110

HELP WANTED full-time**TRUCK DRIVER-**

Local Concrete Pipe manufacturer seeks CDL Class A to haul pipe. Home every night. Benefits. Flat bed exp. prfd. Must have clean driving record. Apply @ CSR Hydro Conduit, 800 Industrial Dr., Middletown, DE. 19709 Fax to: 302-378-8923 (E.O.E)

WILDLIFE JOBS TO \$21.60/HR. Inc. Benefits.

Game Wardens, Security, Maintenance, Park Rangers. No Exp Needed. For APP. and EXAM INFO, CALL 1-800-813-3585 ext #4221. 8AM-9PM, 7 DAYS fds, inc. (SCA Network).

Window Fabricator, FT Production Workers

needed immediately for Window Fabrication. Plant located in Pencader Industrial Park. Slocumb Industries, 801 Pencader Dr., Newark, DE. Day Shift, competitive pay and benefits. Must be willing to work some overtime. 302-266-7101 ext 221 Helen Hama 8am-5pm.

WORK FROM HOME!

Our children come to the office! Log onto www.hbn.com use access code 5179 or CALL 800-298-6622 (SCA Network)

HELP WANTED part-time**AVON PRODUCTS:**

Start your own business. Work flexible hours. Enjoy unlimited earnings. Call toll free 1-888-942-4053

HELP WANTED part-time**BOOKKEEPER / PART-TIME**

Crofton, MD based trade association has opening for part-time bookkeeper. Minimum two year's experience with AR's and AP's; Quickbooks software desirable. Flexible 28 hours weekly; good benefits. Send resume, cover letter w/salary requirements to MDDC Press Association, 2190 Defense Highway Suite

CUSTOMER SERVICE**Part time**

Chesapeake Publishing Corporation

Prerequisites:

- ◆ Applicants must be self motivated and detail oriented
- ◆ Experienced in Customer Service and/or Retail Sales
- ◆ Computer knowledge helpful
- ◆ Apt at problem resolution and team work

Interested applicants should contact:

John Coleman
@ 410-398-3311
Resumes should be faxed to: 410-620-3528

**FIRSTSITE STAFFING**

Immediate Openings

- CLERICAL, DATA ENTRY & SECRETARIAL



302-286-0496
OR 1-800-667-9159

DELIVERY DRIVERS

Can Earn \$10-\$12 Hour Full & Part-time

VALID DRIVER'S LICENSE & GOOD DRIVING RECORD

Competitive Wage, Plus Tips

Grotto Pizza
the legendary taste

Kirkwood Hwy. • 892-2700

EOE

GENERAL MANAGERS

(Statewide)

BUSINESS EXPANSION OFFERING EXCITING POSSIBILITIES

Great Locations • Year-Round Positions
Bonus Program • Career Growth

Grotto Pizza
the legendary taste

Rehoboth Beach, DE 19971
Ph: 302-227-3567 • Fax: 302-227-4566
www.grotopizza.com EOE

TIRE/BATTERY INSTALLERS

Earn \$7.00-\$9.00/Hr.

NTB is looking for career-oriented, quality-minded people who take pride in their work. No experience necessary, we will train.

As an industry leader, we offer competitive earnings, tuition reimbursement, medical/dental and challenging opportunities you will never tire of. Must be at least 18 years old and have a valid driver's license. Pre-employment drug test is required. Interested candidates please apply in person to the Auto Center Manager at: NTB, 5508 Concord Pike, Wilmington, DE or call (302) 478-8013 for more details.



Equal Opportunity Employer

HELP WANTED part-time

PERSONAL Asst./Caregiver for disabled female who still needs to have some fun. Duties incl: Assisting with personal needs, laundry & light housekeeping. Exc. & enjoyable working environment. Good salary. Ref's req. Will train. Call Bernadette 302-324-0639.

BUSINESS OPPORTUNITIES**

All Tune & Lube Be a Part of a multi-billion \$\$\$ industry franchise avail in Cecil Co area. Free brochure. 1-800-935-8863. Millersville, MD

MARS/NESTLE/HERSHEY'S. Established Vending route. Will sell by 10/10/99. \$8,900 minimum investment. \$3,000+ monthly income. Lease available with good credit. Ready Routes, Inc. 1-800-637-7444

OWN & OPERATE a route of America's newest Snack & soda Combo vending machines. \$10,950 investment. Many locations available. Training and support. 410-766-4443 ext 6117. USA Supplyline, Inc.



RENTALS

APARTMENTS UNFURNISHED

NOTTINGHAM TOWER APTS - 1 BR & 2 BR's available. 1st month rent FREE! Call 610 932-3331

Now accepting applications for 1, 2 & 3 BR apts Equal Housing Opportunities 410-398-4163



Buying a Mobile Home? Check on warranty coverage from the manufacturer, retailer transporter, and installer before you buy. A public service message from the Newark Post and the Federal Trade Commission.

APARTMENTS UNFURNISHED

Now accepting applications for 2 & 3 BR Apts Equal housing opportunity 410-378-4216



WANTED TO RENT**

Retired Non-smoking Male seeks 2/3 BR Apt/Townhouse in Newark/Bear area. Needed by 12/1/99. Call 410-620-9325. Leave Message



REAL ESTATE

HOUSES FOR SALE

RELOCATING? All you need is: www.homeviewsmag.com EHO

WATERFRONT FOR SALE

TENN. LAKE BARGAIN! \$17,900. \$1,800 down w/ boat dock. Beautifully wooded lot w/ deeded access to spectacular 30,000 acre lake. Paved road, utilities, surveyed, soils tested. Local bank has appraised...will finance 8% fixed, 15 years. Only \$154/month! Offered first come, first served! Call now Chelaque 1-800-861-5253, ext. 1824.

LOTS/ACREAGE FOR SALE

ABANDONED HOMESITE 5+AC/pond site/\$47,900. Pristine hardwoods w/open rolling meadows. 75 min. west of Beltway. Paved rd., utils., perc. Approved. Excellent financing. Call HCV now 1-800-888-1262

ALLEGHENY MOUNTAINS. Affordable land sale. Photos, maps, prices. Appalachian Land Services. Call 1-800-869-6139 www.landservice.com

LOTS/ACREAGE FOR SALE

GET IT ALL! 10+ AC/streams/pond site. 10+ acres w/spectacular mountain views, rolling meadows & woodlands, mountain streams & wildlife pond site! Paved road, perk, ready to build! Only \$57,900. Special financing. Must See! Call now 1-800-888-1262

LAND BARGAIN

22+ AC - \$478/MO. 1hr. 15 mins. West of DC. Secluded country acreage w/ pristine mtn. Views. Perc. Approved. Ready to enjoy! Price: \$79,900, 25% down, bal. Fin. 20 yrs., 7.37% ARM, oac. Call now 1-800-888-1262

REAL ESTATE SERVICES

#1 CAMPGROUND MEMBERSHIP AND TIMESHARE. resale clearinghouse!! Don't want yours?--We'll take it!! Buy! Sell! Rent! Resort Sales Int'l 1-800-423-5967



SERVICES

HEALTH CARE SERVICES

ELIZABETH COONEY PERSONAL AGENCY. The nursing care specialists since 1957. • RN's • LPN's • CNA's • aides, companions, home healthcare. Private duty. Hourly/live-in. 24 hour service. Licensed & Bonded. (410) 323-1700. Call now for care.

HOME IMPROV. SERVICES

MR FIX IT High tech. Can fix anything. Toys, clocks, musical instruments, machinery, furn. Does gen'l handiwork. Reasonable rates call at 302-368-3056.

IF YOU FIND AN ITEM Give us a call to place an ad! There is NO CHARGE to run a 3 line ad all week!

HOME IMPROV. SERVICES

Triple J's Contractor Roofing 20% off MY low estimate price! Free Est., Lic/Ins. 410-620-4747

CLEANING SERVICES

SUNSHINE CLEANING ☆ Sparkling results ☆ call Marianne 302-456-0344

FINANCIAL/MONEY TO LEND

A DEBT FREE LIFE! Confidential help. Cut monthly payments. Reduce interest. Stop collection calls. Avoid bankruptcy. Nation's largest nonprofit: Genus Credit Management. (24 Hours) 1-800-295-0727.

ARE YOU BEHIND IN HOUSE payments? Don't rush into bankruptcy, numerous programs available to save your home! No equity needed- Call UCMA today 301-386-8803, 1-800-474-1407.

AVOID BANKRUPTCY! Finally Pay Off All Your Debts! STOP Collection calls. Cut interest by up to 50% FREE Confidential Debt Plan! **CCCS of MD & DE** 800-642-2227 Nonprofit community Service for over 30 yrs www.cccs.inc.org

INSTRUCTION

PIANO LESSONS All levels, ages, abilities; 29 yrs proven results. Unique blend innovative & time-tested, customized to your learning style & musical interests. Top value. Member MTNA, NGPT, WMS faculty. Call 410-620-0446

MISC. SERVICES

25 Words + 13 Million Homes = Great results. You can market your product to 13 million households throughout North America by placing your classified ad in more than 800 suburban newspapers like this one for only \$895. One phone call, one invoice, one low payment is all it takes. Call the Suburban Classified Advertising Network fax-on-demand service at 800-356-2061 (SCA Network)

HOMEOWNERS RE-FINANCE FAST! Over-the-phone! Need second chance? Credit problems-bankruptcy-foreclosures-OK! Starting under 7%-Apr 8.973. Nationwide lender 1-800-699-LEND. www.platinumcapital.com

LESS THAN PERFECT CREDIT? Need debt consolidation? Call Chase Manhattan to get financial relief you need through our innovative residential mortgage/refinance programs. Call now! 1-800-544-3273. Copyright 1999 the Chase Manhattan Corporation. All rights reserved. Equal Housing lender.

IF YOU FIND AN ITEM Give us a call to place an ad! There is NO CHARGE to run a 3 line ad all week!

FINANCIAL/MONEY TO LEND

LOOKING for priv mortgage for RE deal, need \$210k, short or long term Bob 610-268-5376

NO APPLICATION FEES CONSOLIDATE DEBTS!! SAME DAY APPROVAL CUT PAYMENTS TO 50%!! 1-800-454-6712 ext 29 www.financialsvc.net (SCA Network)

FINANCIAL/MONEY TO LEND

\$ Overdue Bills \$!!! Credit problems? Consolidate debts! Same day approval. Cut monthly payments to 50%. Become debt free. No application fees!! 1-800-863-9006 ext 924 www.help-pay-bills.com

OVER YOUR HEAD IN DEBT??? Do you need More breathing room??? Debt consolidation, no qualifying!!! "Free" consultation 1-800-556-1548. www.anewhorizon.org. Licensed, bonded, nonprofit / national co.

VISA/MC \$5000 LIMIT No Credit/Bad Credit OK No security Deposit 100% Guaranteed For Info Call 1-800-859-9855 xA855 (SCA Network)

INSTRUCTION

PIANO LESSONS All levels, ages, abilities; 29 yrs proven results. Unique blend innovative & time-tested, customized to your learning style & musical interests. Top value. Member MTNA, NGPT, WMS faculty. Call 410-620-0446

MISC. SERVICES

25 Words + 13 Million Homes = Great results. You can market your product to 13 million households throughout North America by placing your classified ad in more than 800 suburban newspapers like this one for only \$895. One phone call, one invoice, one low payment is all it takes. Call the Suburban Classified Advertising Network fax-on-demand service at 800-356-2061 (SCA Network)

BOAT SERVICE & REPAIR Will do service/repair/winterization work on your boat at a reasonable price. New or used parts. Specialize in MerCruiser. Will come to you. Call Tom or Jerry at: 410-620-5950

CRUISE INTO A NEW CAREER!

Immediate opportunities throughout Northern Delaware

We are seeking ambitious, career minded professionals who truly want to grow with a successful organization. Immediate opportunities for:

MANAGERS SHIFT MANAGERS

- Our Managers Enjoy:
- 100% Tuition Reimbursement
- Excellent Training Program
- Referral Bonus Awards
- Co-Matching/401(k)
- Medical/Dental • Paid Vacations
- Flexible Schedules
- Competitive Salary

Friendly's

For immediate consideration contact Tina Mattis 1-800-523-1411 x2105 leave a detailed message or send/fax resume to Friendly's 1657 Crofton Blvd., Crofton, MD 21114 Fax (410) 721-7894

EOE

MISC. SERVICES

★ ★ ★ ★ **COMPUTER** upgrade & repair. PC and Macintosh Computers. **FREE ESTIMATES!** On site service available. Call: 410-392-2626 ★ ★ ★ ★

Timber Harvesters Will buy all species of trees. **Tree services avail. Oak firewood for sale \$120/cord deliv.** Call 410-287-9133



MERCHANDISE

COMPUTERS & ACCESS.

Gateway Computers... Factory-direct. \$0 down Low monthly payments. Pentium-III 600 Some credit problems okay. Call by Oct. 1, waive first payment. Call Online Merchants Corp. 1-800-477-9016 Code A14

GENERAL MERCHANDISE

18" DIRECTTV Satellite System Single System Only \$59.00 Dual System Only \$199.00 Ask About FREE Programming Authorized Dealer www.integratesatellite.com 1-800-325-7836 Code # 00111 (SCA Network)

ARCADE GAMES FOR RENT. We have full size video games for rent. For as low as \$10 a month. For more information Call Julie at 1-888-580-6173.

Beanie Babies 2 sets of McDonalds Beanie babies 1998 & 1999 \$35/set Call 410 658-5872

BOAT BUILDER TOOLS!

Powermatic Planer - 15", model # D15 \$1,100.

Delta Bandsaw w/throat extension 14" - model # 28-203 \$800.

Delta Joiner 6"X36" - model # 37 - 190 \$400.

Delta Tablesaw w/cabinet makers extension shelf w/precision, fence - model # 31-280 \$1,000.

Delta Sanding Center - model # 31 - 280 \$750.

Heavy Duty Wood Working Benches (2) w/casters, 14' \$250. each

Power tools 1 1/2 yrs. old. Low hrs. Offers considered 410-770-4157 (DAY) 410-770-3042 (EVE)

GENERAL MERCHANDISE

Hurricane Recovery!! Arch buildings. Prices cut drastically! Workshops, Garages, Storage. **Huge Savings** on 20x24, 25x28, 30x42, 40x64. Financing Available. **Must Sell.** Call immediately. 1-800-341-7007

Metabolife 356 Discount price Metabolife Independent Dist 410-939-8007/800-313-1007

STEEL BUILDINGS LIQUIDATION SALE... All roof pitches, 14x20 \$2,990; 25x40 \$3,995; 30x40 \$5,900; 35x50 \$6,700; 40x52 \$7,500; 40x100 \$8,500 Others. United Structures... 1-800-332-6430, ext 100. www.usmb.com

WOLFF TANNING BEDS. Tan at home. Buy direct and save! Commercial/Home units from \$199. Low monthly payments. Free color catalog. Call today 1-800-842-1310.

PETS

Dog free to good home! Lab mix female puppy! Approx. 9 months old. Good w/children & other animals! 410-275-2887

FOUND! Black Lab! (2 miles W. of Middletown, De.) Female, housebroken, very lovable! Dog missing owner terribly! Wearing red collar when found. 302-378-0742, to claim!

FREE to good home 11 mo AKC registered Wheaton Terrier Call 410-398-1367.

FREE to good home 2 female Rottweiler / Shepherd mix sisters, 2 yrs old need room to run. We have 5 already, and would like to see the sisters kept together call 302-655-7542

FREE TO GOOD HOME! 3 female kittens & 1 male already litter trained 410-392-9662

FREE to good home Border Collie mix female 11/2 yrs old, all shots up to date, spayed, very loving needs lots of room to run! 302-737-2071 press 1 for Leslie

FREE TO GOOD HOME! BOXERS! "2"!! Father & Son! Must stay together! Need room to roam. Would love to live on a farm, etc. Very lovable! Looking for loving home! 410-620-2789

REAL DEAL Start your campaign that begins with a processed color photo on our Friday Real Estate section! Also receive a 6 line ad with 3/4" high photo to run one day in the Cecil Whig or Newark Post Classifieds.

All FOR JUST \$80 Call 398-1230

CHESAPEAKE PUBLISHING presents CAREER & EDUCATION EXPO

CHESAPEAKE PUBLISHING presents

CAREER EXPO

November 8, 1999
11a.m. - 5p.m.

Embassy Suites
Rt. 896 & Rt. 4
Newark, Delaware

Admission Free
Bring Lots of Resumes
For more information call
410-398-1230 - 800-220-3311

Check our web site at
www.chespub.com

Find what you're looking for in the **Newark Post** Classifieds

SHERIFF'S SALE

The following Real Estate will be exposed the Public Sale at the Court House Southeast Corner of Eleventh and King Streets, City of Wilmington, New Castle County, DELAWARE, on Tuesday, the 12TH day of OCTOBER, 1999 at 10:00 AM By Virtue of Writ of

SHERIFF'S SALE

By virtue of a writ of 1ST PLURIES LEV FAC #2, AU, AD., 1999.

PARCEL NO. 08-054.40-053
STREET ADDRESS: 27 LONGVIEW DRIVE, NEWARK, DELAWARE

ALL THAT CERTAIN lot piece or parcel of land with the dwelling thereon erected, known as 27 Longview Drive, situate in Mill Creek Hundred, New Castle County and State of Delaware and being Lot No. 13, Block C on the Plan of NEWKIRK ESTATES, as said Plan is of record in the Office of the Recorder of Deeds in and for New Castle County, Delaware, in Plat Book 3, Page 14, Microfilm No. 431 and being more particularly bounded and described in accordance with a survey prepared by Ramesh C. Batta Associates, P.A., Professional Land Surveyors of Wilmington, Delaware, dated December 9, 1992, as follows, to-wit:

BEING the same lands and premises which VANESSA WILSON, formerly Vanessa Coulbourn, formerly Vanessa Price, by Deed dated December 28, 1992 and recorded in the Office of the Recorder of Deeds in and for New Castle County, Delaware, in Deed Book 1448, Page 324, did grant and convey unto GREGORY WAYNE FERNALD and MICHELLE L. FERNALD, husband and wife.

SEIZED AND TAKEN IN EXECUTION AS THE PROPERTY OF GREGORY WAYNE FERNALD AND MICHELLE L. FERNALD.

TERMS OF SALE: 10% DOWN AT TIME OF SALE. BALANCE DUE ON OR BEFORE NOVEMBER 1, 1999.

AUGUST 31, 1999

SHERIFF'S SALE

By virtue of a writ of LEV FAC #6, AU, AD., 1999.

PARCEL NO. 09-038.10-016
STREET ADDRESS: 1 COOLIDGE COURT, NEWARK, DELAWARE

ALL THAT CERTAIN lot, piece or parcel of land, with the buildings thereon, situate in White Clay Creek Hundred, New Castle County and State of Delaware, being designated Lot 52, as shown on the Record Major Land Development Plan of WOODSHADE SOUTH, Phase Two, of record in the Office of the Recorder of Deeds in and for New Castle County, Delaware, on Microfilm No. 6386 said lot also known as 1 Coolidge Court and being more particularly described by PENNONI ASSOCIATES, INC., as follows, to-wit:

BEING a part of the same lands and premises which WOODSHADE SOUTH PARTNERS, P.A., a Delaware general partnership, by Deed dated April 25, 1990 and recorded in the Office of the Recorder of Deeds in and for New Castle County, Delaware, in Deed Book 1023 page 173 did grant and convey unto ROCKFORD BUILDERS, INC., a Delaware corporation.

SEIZED AND TAKEN IN EXECUTION AS THE PROPERTY OF ROCKFORD BUILDERS, INC. AND BARBARA A. BOATES; AND THE UNITED STATES OF AMERICA.

TERMS OF SALE: 10% DOWN AT TIME OF SALE. BALANCE DUE ON OR BEFORE NOVEMBER 1, 1999.

AUGUST 31, 1999

SHERIFF'S SALE

By virtue of a writ of LEV FAC #17 AU AD., 1999.

PARCEL NO. 09-039.20-013
STREET ADDRESS: 268 Romney Blvd., Newark, DE 19702

ALL THAT CERTAIN lot, piece or parcel of land, with the buildings thereon erected, situate in the White Clay Creek Hundred, New Castle County and State of Delaware, known as 268 Romney Boulevard, being Lot No. 33 on Record Major Subdivision Plan for Huntington, as said plan is of record in the Office of the Recorder of Deeds in and for New Castle County, Delaware as Microfilm No. 10591, and being more particularly bounded and described in accordance with the said Record Major Subdivision Plan Drawing No. 9002714-3703, consisting of four sheets as prepared by McBride and Ziegler, Inc., Newark, Delaware, as follows to-wit:

BEING the same lands and premises which Ryland Group, Inc. by Deed dated November 5, 1993 and recorded in the Office of the Recorder of Deeds in and for New Castle County, Delaware, in Deed Book 1619 page 36 did grant and convey unto SHERWOOD WILSON and CAROLYN E. WILSON.

SEIZED AND TAKEN IN EXECUTION AS THE PROPERTY OF SHERWOOD WILSON AND CAROLYN E. WILSON.

TERMS OF SALE: 10% DOWN AT TIME OF SALE. BALANCE DUE ON OR BEFORE NOVEMBER 1, 1999.

AUGUST 31, 1999

SHERIFF'S SALE

By virtue of a writ of VEM #19 AU AD., 1999.

TAX PARCEL NO. 11-019.20-055
All that certain lot, piece or parcel of land, with any buildings or improvements thereon erected, known as 28 Evergreen Drive, Pencader Hundred, New Castle County, and State of Delaware.

BEING the same lands and premises that Migdalia Gonzalez, Manuel P. Gonzalez, Jr. and Miquel Gonzalez, by Deed dated April 8, 1992, A.D. and recorded in the Office of the Recorder of Deeds in and for New Castle County, Delaware, in Deed Record 1314, Page 48 did grant and convey unto Manuel P. Gonzalez, in fee.

SEIZED AND TAKEN IN EXECUTION AS THE PROPERTY OF MANUEL P. GONZALEZ.

TERMS OF SALE: FULL PURCHASE PRICE AT TIME OF SALE.

AUGUST 31, 1999

SHERIFF'S SALE

By virtue of a writ of LEV FAC #28 AU AD., 1999.

PARCEL NO. 11-006.40-093
STREET ADDRESS: 831 BROOKFIELD DRIVE, NEWARK, DELAWARE

ALL THAT CERTAIN lot, piece or parcel of land with the building thereon erected, situate in Pencader Hundred, New Castle County and State of Delaware, being Lot 154, Block L on the Plan of SCOTTFIELD as said plan appears on record in the Office of the Recorder of Deeds in and for New Castle County, Delaware in Microfilm No. 2217 said lot also known as 831 Brookfield Drive and being more particularly described in accordance with a survey by Zebbley & Associates Inc., dated July 8, 1994.

BEING the same lands and premises which JAMES D. KERN and DAWN C. KERN, husband and wife, by Deed dated August 1, 1994 and recorded in the Office of the Recorder of Deeds in and for New Castle County, Delaware, in Deed Book 1791 page 38 did grant and convey unto DONALD J. HORNE, a married man.

SEIZED AND TAKEN IN EXECUTION AS THE PROPERTY OF DONALD J. HORNE.

TERMS OF SALE: 10% DOWN AT TIME OF SALE. BALANCE DUE ON OR BEFORE NOVEMBER 1, 1999.

AUGUST 31, 1999

SHERIFF'S SALE

By virtue of a writ of ALIAS LEV FAC #33 AU AD., 1999.

PARCEL NO. 11-016.00-074
STREET ADDRESS: 1857 DIXIE LINE ROAD, NEWARK, DELAWARE

ALL that certain lot, piece or parcel of land, with the buildings thereon, situate in Pencader Hundred, New Castle County, Delaware, being designated Lot 14-A, as shown on the Record Minor Resubdivision Plan of Lots 12, 13-A, 13-B & 14, Old Post Farms, Section II, of record in the Office of the Recorder of Deeds in and for New Castle County, Delaware on Microfilm No. 11570, said lot also known as 1653 Dixie Line Road and being more particularly described, according to a survey by Associated Engineers and Surveyors, Inc., dated 2/23/93, as follows, to-wit:

BEING the same lands and premises which LAWRENCE P. MAULO, JR., singleman, by Deed dated April 26, 1993 and recorded in the Office of the Recorder of Deeds in and for New Castle County, Delaware, in Deed Book 1509 page 56 did grant and convey unto ROBERT E. DALE and MARY S. DALE, husband and wife.

SEIZED AND TAKEN IN EXECUTION AS THE PROPERTY OF ROBERT E. DALE AND MARY S. DALE.

TERMS OF SALE: 10% DOWN AT TIME OF SALE. BALANCE DUE ON OR BEFORE NOVEMBER 1, 1999.

AUGUST 31, 1999

SHERIFF'S SALE

By virtue of a writ of LEV FAC #35 AU AD., 1999.

Property Address: 21 Carole Road, Newark, DE 19713

Tax Parcel No.: 09-022.30-255

ALL that certain lot, piece or parcel of land with the dwellings thereon erected, situate in the White Clay Creek Hundred, New Castle County and State of Delaware, being Lot No. 11, Block No. 8 (also known as 21 Carole Road) as shown on the Plan of CHESTNUT HILL ESTATES, SECTION II, dated October 2, 1953, prepared by Myers-Richardson Associates, Consulting Engineers, and recorded in the Office of the Recorder of Deeds in and for New Castle County, Delaware, in Plat Book 3, Page 58; being more particularly bounded and described in accordance with a recent survey by First State Mortgage Surveys, Inc. dated September 26, 1984, as follows, to-wit:

BEING the same lands and premises which Gayle Force Management, Inc., by Deed dated December 28, 1993, and recorded in the Office of the Recorder of Deeds in and for New Castle County, Delaware, in Deed Book 1650, Page 224, did grant and convey to Gayle S. Banks.

SEIZED AND TAKEN IN EXECUTION AS THE PROPERTY OF GAYLE BANKS a/k/a GAYLE HUGHES.

TERMS OF SALE: 10% DOWN AT TIME OF SALE. BALANCE DUE ON OR BEFORE NOVEMBER 1, 1999.

AUGUST 31, 1999

SHERIFF'S SALE

By virtue of a writ of LEV FAC #47 AU AD., 1999.

Parcel No. 11-002.40-010
Property address: 24 Montvale Road, Newark, Delaware

ALL THAT certain lot, piece or parcel of land, with the buildings thereon erected, situate in Pencader Hundred, New Castle County, and State of Delaware, being Lot 106 on the final plat of Brookside Park, Section M, as said plat is of record in the Office of the Recorder of Deeds in and for New Castle County, Delaware in Microfilm Record No. 663 and being more particularly bounded and described as follows to-wit:

AND BEING the same lands and premises which Kenneth Sage Sr. and Susan M. Sage by deed dated December 15, 1997 and recorded in the Office of the Recorder of Deeds in and for New Castle County, Delaware in Deed Record 2373, Page 146, granted and conveyed to Kenneth Sage, Sr., herein in fee.

SEIZED AND TAKEN IN EXECUTION AS THE PROPERTY OF KENNETH SAGE, SR.

TERMS OF SALE: 10% DOWN AT TIME OF SALE. BALANCE DUE ON OR BEFORE NOVEMBER 1, 1999.

AUGUST 31, 1999

SHERIFF'S SALE

By virtue of a writ of LEV FAC #48, AU AD., 1999.

Parcel No. 08-038.40-281

Property address: 114 St. John Drive, Wilmington, Delaware

ALL THAT certain lot, piece or parcel of land with the buildings thereon erected, situate in Mill Creek Hundred, New Castle County, Delaware and known as Lot No. 11, Block G, on the Plan of Dunlinden Acres, as said plan is of record in the Office of the Recorder of Deeds, in and for New Castle County, aforesaid, in plat record 2, page 90 and more particularly bounded and described in accordance with a survey prepared by Franco R. Bellafante, Inc., Professional Land Surveyors, dated February 7, 1985, as follows, to-wit:

AND BEING the same lands and premises which Kenneth D. Maxwell and Sheila M. Maxwell by Deed dated February 28, 1985 and recorded in the Office of the Recorder of Deeds in and for New Castle County, Delaware in Deed Record 209, Page 203, granted and conveyed to William Daniel Herman, herein in fee.

SEIZED AND TAKEN IN EXECUTION AS THE PROPERTY OF WILLIAM DANIEL HERMAN.

TERMS OF SALE: 10% DOWN AT TIME OF SALE. BALANCE DUE ON OR BEFORE NOVEMBER 1, 1999.

AUGUST 31, 1999

SHERIFF'S SALE

By virtue of a writ of LEV FAC #48 AU AD., 1999.

TAX Parcel No. 09-030.30-238
Property address: 15 Browns Lane, White Clay Creek Hundred

ALL those certain lots, pieces or parcels of land, situate in White Clay Creek Hundred, New Castle County and State of Delaware, being Lot No. 2 as shown on the Cox Subdivision as recorded in the Office of the Recorder of Deeds in and for New Castle County, Delaware, in Microfilm No. 12688.

BEING the same lands and premises as conveyed by Aubrey J. Cox by Deed dated February 13, 1997 and recorded in the Office of the Recorder of Deeds in and for New Castle County and State of Delaware, in Deed Record 2236, Page 0146 to Sentry Homes, Inc., in fee.

SEIZED AND TAKEN IN EXECUTION AS THE PROPERTY OF SENTRY HOMES, INC., a Delaware Corporation.

TERMS OF SALE: 10% DOWN AT TIME OF SALE. BALANCE DUE ON OR BEFORE NOVEMBER 1, 1999.

AUGUST 31, 1999

SHERIFF'S SALE

By virtue of a writ of 3RD PLURIES LEV FAC #61 AU AD., 1999.

PARCEL NO. 09-037.00-115
STREET ADDRESS: 468 SALEM CHURCH ROAD, NEWARK, DELAWARE.

ALL THAT CERTAIN lot, piece or parcel of land situate in White Clay Creek Hundred, New Castle County and State of Delaware, more particularly bounded and described in accordance with a recent survey by Zebbley & Associates, Inc., Professional Land Surveyors of Wilmington, Delaware, dated August 24, 1993 as follows, to-wit:

BEING the same lands and premises which CHARLES W. SNIDER, by Deed dated August 26, 1993 and recorded in the Office of the Recorder of Deeds in and for New Castle County, Delaware, in Deed Blk 1577 page 16 did grant and convey unto GERALD OSIBA.

SEIZED AND TAKEN IN EXECUTION AS THE PROPERTY OF GERALD OSIBA.

TERMS OF SALE: 10% DOWN AT TIME OF SALE. BALANCE DUE ON OR BEFORE NOVEMBER 1, 1999.

AUGUST 31, 1999

SHERIFF'S SALE

By virtue of a writ of 2ND PLURIES LEV FAC #63 AU AD., 1999.

PARCEL NO. 11-013.40-001
1 GARVEY LANE, NEWARK, DELAWARE 19702

ALL THAT CERTAIN lot, piece or parcel of land, with the building thereon erected, known as 1 Garvey Lane, situate in Pencader Hundred, New Castle County and State of Delaware, being Lot No. 68 of the subdivision of Pencader Village, Microfilm No. 7366.

BEING the same lands and premises which RICHARD L. NUTTER and PATSY M. MCCURRY, by Deed dated October 30, 1995 and recorded in the Office of the Recorder of Deeds in and for New Castle County, Delaware in Deed Book 2006, Page 172, did grant and convey unto DENNIS N. BOWERS and SHARON C. BOWERS, in fee.

SEIZED AND TAKEN IN EXECUTION AS THE PROPERTY OF DENNIS N. BOWERS AND SHARON C. BOWERS.

TERMS OF SALE: 10% DOWN AT TIME OF SALE. BALANCE DUE ON OR BEFORE NOVEMBER 1, 1999.

AUGUST 31, 1999

SHERIFF'S SALE

By virtue of a writ of LEV FAC #67 AU AD., 1999.

PARCEL NO. 09-017.40-098
ALL THAT CERTAIN lot, piece or parcel of land with the dwelling thereon erected, situate in White Clay Creek Hundred, New Castle County and State of Delaware, and known as Lot No. 13, Block A, on the Plan of Rutherford, Section 1, as said Plan is of record in the Office of the Recorder of Deeds in and for New Castle County, Delaware in Microfilm Record 882, and being more particularly bounded and described in accordance with a recent survey by Zebbley & Associates, Inc., dated January 20, 1992, as follows, to-wit:

BEING the same lands and premises which JAMES A. SCOTT and JANET Q. SCOTT, by Deed dated January 28, 1992 and recorded in the Office of the Recorder of Deeds in and for New Castle County, Delaware, in Deed Book 1282 page

LEGAL NOTICE

Estate of FAY M. HOFFMAN, Deceased.

Notice is hereby given that Letters Testamentary upon the estate of FAY M. HOFFMAN who departed this life on the 18th day of AUGUST, A.D. 1999 late of 32 WEST VALLEY DRIVE, NEWARK, DE 19713 were duly granted unto PATRICIA L. FARMER on the 8th day of SEPTEMBER, A.D. 1999, and all persons indebted to the said deceased are requested to make payments to the Executrix without delay, and all persons having demands against the deceased are required to exhibit and present the same duly probated to the said Executrix on or before the 18th day of APRIL, A.D. 2000, or abide by the law in this behalf.

PATRICIA L. FARMER
Executrix

PIET H. VAN OGTRIP, ESQ.
206 E. DELAWARE AVENUE
NEWARK, DE 19711
np 9/24,10/1,10/8

LEGAL NOTICE

Estate of ELMER H. RHODES, Deceased.

Notice is hereby given that Letters Testamentary upon the estate of ELMER H. RHODES who departed this life on the 4th day of DECEMBER, A.D. 1998 late of 215 ELLSWORTH DRIVE, NEWARK, DE 19711 were duly granted unto JEROME E. RHODES on the 1st day of SEPTEMBER, A.D. 1999, and all persons indebted to the said deceased are requested to make payments to the Executor without delay, and all persons having demands against the deceased are required to exhibit and present the same duly probated to the said Executor on or before the 4th day of AUGUST, A.D. 2000, or abide by the law in this behalf.

JEROME E. RHODES
Executor

PIET H. VAN OGTRIP, ESQ.
206 E. DELAWARE AVENUE
NEWARK, DE 19711
np 9/24,10/1,10/8

Public Hearing Grievance Procedures

The purpose of this notice is to inform the public and request comments regarding Newark Housing Authority's Grievance Procedure. The Public Hearing will be held at The Newark Housing Authority, 313 East Main Street, Newark, DE 19711 on October 21, 1999 starting at 6:30 PM. Anyone who is interested before the hearing can examine the Grievance Procedure and submit their comments during regular business hours.

Public Hearing Administrative Plan

The purpose of this notice is to inform the public and request comments regarding Newark Housing Authority's Administrative Plan. The Public Hearing will be held at The Newark Housing Authority, 313 East Main Street, Newark, DE 19711 on October 20, 1999 starting at 6:30 PM. Anyone who is interested before the hearing can examine the Administrative Plan and submit their comments during regular business hours.

109 did grant and convey unto EDWARD W. WYANT and PATSY L. WYANT, as tenants by the entirety.

SEIZED AND TAKEN IN EXECUTION AS THE PROPERTY OF EDWARD W. WYANT AND PATSY L. WYANT.

TERMS OF SALE: 10% DOWN AT TIME OF SALE. BALANCE DUE ON OR BEFORE NOVEMBER 1, 1999.

AUGUST 31, 1999.

SHERIFF'S SALE

By virtue of a writ of LEV FAC #69 AU AD., 1999.

PARCEL NO. 11-014.30-071

STREET ADDRESS: 7 Cobble Creek Curve, Newark, Delaware

ALL THAT CERTAIN lot, piece or parcel of land, with the buildings thereon erected situate in Pencader Hundred, New Castle County and State of Delaware, being known as Lot No. 57, Block C, as shown on Record Major Subdivision Plan of Stones Throw (now known as Cooch's Bridge Farms), as prepared by Mann-Talley, Inc., Civil Engineers and Surveyors, Wilmington, Delaware, of record in the Office of the Recorder of Deeds, in and for New Castle County, Delaware, in Microfilm N. 2270, and being more particularly bounded and described by a survey of McBride & Ziegler, Inc., Registered Land Surveyors, dated May 16, 1986, as follows, to-wit:

BEING the same lands and premises which BERNARD L. DUPLESSIS, III and LESLIE A. DUPLESSIS by Deed Dated June 30, 1993 and recorded in the Office of the Recorder of Deeds in and for New Castle County, Delaware, in Deed Book 1547 page 222 did grant and convey unto BRET A. DOYEN and KAREN J. DOYEN.

SEIZED AND TAKEN IN EXECUTION AS THE PROPERTY OF BRET A. DOYEN AND KAREN J. DOYEN.

TERMS OF SALE: 10% DOWN AT TIME OF SALE. BALANCE DUE ON OR BEFORE NOVEMBER 1, 1999.

AUGUST 31, 1999

SHERIFF'S SALE

By virtue of a writ of LEV FAC #74 AU AD., 1999.

Parcel No. 11-032.30-108

Property address: 40 Westbridge Road, Bear, Delaware

ALL THAT certain lot, piece or parcel of land with the dwelling thereon erected, situate in Pencader Hundred, New Castle County, State of Delaware, being Lot No. 188, as shown on the Record Major Land Development Plan of Porter Square at Caravel West, Phase A, Stage III, as said plan is recorded in the Office of the Recorder of Deeds in and for New Castle County, Delaware in Microfilm No. 5538, and being more particularly bounded and described in accordance with a survey prepared by A.E.S. Surveyors, dated September 19, 1995, as follows, to-wit:

AND BEING the same lands and premises which Eugene J. Wallace and Jennifer A. Wallace, by deed dated September 29, 1995 and recorded in the Office of the Recorder of Deeds in and for New Castle County, Delaware in Deed Record 1988, Page 181 granted and conveyed to William T. Mills and Lillian M. Mills, herein in fee.

SEIZED AND TAKEN IN EXECUTION AS THE PROPERTY OF LILLIAN M. MILLS AND WILLIAM T. MILLS.

TERMS OF SALE: 10% DOWN AT TIME OF SALE. BALANCE DUE ON OR BEFORE NOVEMBER 1, 1999.

AUGUST 31, 1999

SHERIFF'S SALE

By virtue of a writ of LEV FAC #78 AU AD., 1999.

TAX PARCEL #09.23.30-067

214 NORTH BROADLEAF ROAD, NEWARK, DELAWARE 19713

ALL that lot or parcel of land situated in White Clay Creek Hundred, New Castle County, Delaware, known as Lot 25, Block E, as shown on a record plan of Hillside Heights, Section One, as recorded on Plat Record 4, Page 3, and as shown on a mortgagee's inspection plan prepared by Raymond F. Christian & Associates, Inc., Land Surveyors, dated May 18, 1994, and described to-wit:

BEING THE SAME lands and premises which Hilda E. Cool/Mary Ecker, Power of Attorney, by Deed dated June 7, 1994, and recorded June 16, 1994, in the office of the Recorder of Deeds, in and for New Castle County, Delaware, in Deed Book 1753, page 318, did grant and convey unto Edward T. Callaway, in fee.

SEIZED AND TAKEN IN EXECUTION AS THE PROPERTY OF EDWARD T. CALLAWAY.

TERMS OF SALE: 10% DOWN AT TIME OF SALE. BALANCE DUE ON OR BEFORE NOVEMBER 1, 1999.

AUGUST 31, 1999

SHERIFF'S SALE

By virtue of a writ of ALIAS LEV FAC #81 AU AD., 1999.

PARCEL #: 09-017.40-047

PROPERTY ADDRESS: 107 Colfax Road, Newark, DE 19713

ALL THAT CERTAIN lot, piece or parcel of land with the buildings thereon erected, known as 107 Colfax Road, Newark, DE 19713.

BEING the same lands and premises which Peter J. Casper, by indenture dated May 31, 1994, and recorded in the Office of the Recorder of Deeds in and for New Castle County, State of Delaware, in Deed Book 1744, Page 99, did grant and convey unto Jonathan J. Vernon and Tracy L. Vernon, in fee.

SEIZED AND TAKEN IN EXECUTION AS THE PROPERTY OF JONATHAN J. VERNON AND TRACY L. VERNON, Husband and Wife.

TERMS OF SALE: 10% DOWN AT TIME OF SALE. BALANCE DUE ON OR BEFORE

NOVEMBER 1, 1999.

AUGUST 31, 1999

SHERIFF'S SALE

By virtue of a writ of 2ND PLURIES LEV FAC #90, AU AD., 1999.

PARCEL #: 09-023.40-039

PROPERTY: 705 Harmony Road, Newark, DE 19713

ALL THAT CERTAIN lot, piece or parcel of land with the buildings thereon erected, known as 705 Harmony Road, Newark, DE 19713.

BEING the same lands and premises which Warren A. Ingiosi and Sharon W. Ingiosi, his wife, by Deed dated December 13, 1988, and recorded in the Office of the Recorder of Deeds in and for New Castle County, State of Delaware, in Deed Book 810, Page 44, did grant and convey unto Stephen L. McClain and Trene M. Potts, in fee.

SEIZED AND TAKEN IN EXECUTION AS THE PROPERTY OF STEPHEN L. MCCLAIN AND TRENE M. POTTS.

TERMS OF SALE: 10% DOWN AT TIME OF SALE. BALANCE DUE ON OR BEFORE NOVEMBER 1, 1999.

AUGUST 31, 1999

SHERIFF'S SALE

By virtue of a writ of LEV FAC #94, AU AD., 1999.

PARCEL #11-023.30-008

PROPERTY ADDRESS: 615 Lockhaven Court, Newark, DE 19702

ALL THAT CERTAIN lot, piece or parcel of land with the buildings thereon erected, known as 615 Lockhaven Court, Newark, DE 19702.

BEING the same lands and premises which James A. Schwartz and Lorraine M. Schwartz, his wife, by indenture dated April 30, 1991, and recorded in the Office of the Recorder of Deeds in and for New Castle County, State of Delaware, in Deed Book 1168, Page 146, did grant and convey unto Tracey Eastburn Muntan, in fee.

SEIZED AND TAKEN IN EXECUTION AS THE PROPERTY OF TRACY EASTBURN MUNTAN.

TERMS OF SALE: 10% DOWN AT TIME OF SALE. BALANCE DUE ON OR BEFORE NOVEMBER 1, 1999.

AUGUST 31, 1999

SHERIFF'S SALE

By virtue of a writ of LEV FAC #95, AU AD., 1999.

PARCEL # 09-022.30-284

ALL THAT CERTAIN lot, piece or parcel of land with the buildings thereon erected, known as 6 Carole Drive, New Castle County, Newark, Delaware 19713.

BEING the same lands and premises which William D. Fellenbaum, Jr. and Karen Fellenbaum, by Deed dated March 8, 1996, and recorded in the Office of the Recorder of Deeds in and for New Castle County, State of Delaware, in Deed Book 2066, Page 0252, did grant and convey unto Joyce A. Ellison, in fee.

SEIZED AND TAKEN IN EXECUTION AS THE PROPERTY OF JOYCE A. ELLISON.

TERMS OF SALE: 10% DOWN AT TIME OF SALE. BALANCE DUE ON OR BEFORE NOVEMBER 1, 1999.

AUGUST 31, 1999

SHERIFF'S SALE

By virtue of a writ of LEV FAC #99, AU AD., 1999.

PARCEL # 11-032.30-044

PROPERTY ADDRESS: 7 Croydon Court, Bear, DE 19701

ALL THAST CERTAIN lot, piece or parcel of land with the buildings thereon erected, known as 7 Croydon Court, Bear, DE 19701.

BEING the same lands and premises which Double S. Construction Company, by Deed dated October 26, 1979, and recorded in the Office of the Recorder of Deeds in and for New Castle County, State of Delaware, in Deed Volume W, Book 107, Page 224, did grant and convey unto Frank Moore, Jr. and Sharon J. Moore, his wife, in fee.

SEIZED AND TAKEN IN EXECUTION AS THE PROPERTY OF FRANK MOORE, JR. AND SHARON J. MOORE, his wife.

TERMS OF SALE: 10% DOWN AT TIME OF SALE. BALANCE DUE ON OR BEFORE NOVEMBER 1, 1999.

AUGUST 31, 1999

SHERIFF'S SALE

By virtue of a writ of LEV FAC #102, AU AD., 1999.

92 Kenmar Drive, Newark, Delaware

Tax Parcel No. 11-006.20-085

ALL that certain lot, piece or parcel of land with the buildings thereon erected, known as No. 92 Kenmar Drive, situate in Pencader Hundred, New Castle County and State of Delaware, being known as Lot No. 103, as shown on the Plan of Brookside Park, Section K, as said plan is recorded in the Office of the Recorder of Deeds in and for New Castle County, Delaware in Plat Book 2, page 79, more particularly bounded and described in accordance with a survey by David G. Williams, Professional Land Surveyor and Site Planner, dated June 16, 1988, as follows, to wit:

BEING the same lands and premises which Valerie Akey Cangello f/k/a Valerie Akey, by Deed dated August, 1992 and recorded in the Office of the Recorder of Deeds in and for New Castle County, Delaware, in Deed Record 1392, Page 255, granted and conveyed unto Paul F. Akey, in fee.

SEIZED AND TAKEN IN EXECUTION AS THE PROPERTY OF PAUL F. AKEY.

TERMS OF SALE: 10% DOWN AT TIME OF SALE. BALANCE DUE ON OR BEFORE NOVEMBER 1, 1999.

AUGUST 31, 1999

Michael P. Walsh
Sheriff
Sheriff's Office
Wilmington, Delaware

LEGAL NOTICE

Notice is hereby given that the properties listed below were seized for violation of Title 16 of the Delaware Code. Owners or lienholders who can establish that the property was forfeited by an act or omission committed or omitted without their knowledge or consent may apply for remission at the office of the Attorney General, Forfeiture Division, Wilmington, Delaware. Persons desiring to contest the forfeiture of assets seized pursuant to Title 16 of the Delaware Code, Section 4784, may protect their interest by filing a civil petition in Superior Court within 45 days after the date of this notice, or mailed notice, whichever is later. Superior Court Civil Rule 71.3 sets out the requirements for filing a civil forfeiture petition.

FROM: Kelly Grimes
AGENCY: Wilmington Police Department
WHERE: 3rd & Franklin Streets
DATE SEIZED: 09/02/99
ARTICLE: \$730.00 US Currency

FROM: William Brown
AGENCY: Wilmington Police Department
WHERE: 500 Blk W 5th Street
DATE SEIZED: 09/03/99
ARTICLE: \$259.00 US Currency

FROM: Simon Tucker
AGENCY: Delaware State Police
WHERE: 3rd & Madison Avenue
DATE SEIZED: 08/31/99
ARTICLE: \$521.00 US Currency

FROM: Shiela Geter
AGENCY: New Castle County Police Department
WHERE: 79 Coral Drive, Brookview Apts
DATE SEIZED: 09/02/99
ARTICLE: \$175.00 US Currency

FROM: Larry Moore
AGENCY: Delaware State Police
WHERE: Route 92
DATE SEIZED: 09/08/99
ARTICLE: \$136.25 US Currency

FROM: Harry Johnson
AGENCY: Wilmington Police Department
WHERE: 1601 N Pine Street
DATE SEIZED: 08/31/99
ARTICLE: \$587.30 US Currency

FROM: Obyrn Nelson
AGENCY: Delaware State Police
WHERE: 900 Blk Maryland Avenue
DATE SEIZED: 08/20/99
ARTICLE: \$1070.00 US Currency

FROM: Courtney Wright
AGENCY: Delaware State Police
WHERE: 900 Blk Maryland Avenue
DATE SEIZED: 08/20/99
ARTICLE: \$160.00 US Currency

FROM: Turhan Redden
AGENCY: Wilmington Police Department
WHERE: 12 Gull Turn, Newark
DATE SEIZED: 08/25/99
ARTICLE: \$197.17 US Currency

IN THE COURT OF COMMON PLEAS FOR THE STATE OF DELAWARE IN AND FOR NEW CASTLE COUNTY

IN RE: CHANGE OF NAME OF

Andrew Demetrius Fontanez

By his father/Andrew David Jones

PETITIONER(S)

TO

Andrew Demetrius Fontanez Jones

NOTICE IS HEREBY GIVEN that

Andrew Demetrius Fontanez intends to present a PETITION to the Court of Common Pleas for the State of Delaware in and for New Castle County, to change his/her name to Andrew Demetrius Fontanez Jones.

Petitioner(s)

DATED: 9/8/99

np 9/17,9/24,10/1

IN THE COURT OF COMMON PLEAS FOR THE STATE OF DELAWARE IN AND FOR NEW CASTLE COUNTY

IN RE: CHANGE OF NAME OF

Hubert Lamont Ford

PETITIONER(S)

TO

Trémir Lamont Ford

NOTICE IS HEREBY GIVEN that Hubert Lamont Ford intends to present a PETITION to the Court of Common Pleas for the State of Delaware in and for New Castle County, to change his/her name to Trémir Lamont Ford.

Petitioner(s)

DATED: 9/20/99

np10/1,8,15

LEGAL NOTICE

RE: DEADLY WEAPON

I, Robert E. Rowe residing at, 7 Kirsten Circle, Newark, DE 19702 will make application to the judges of the Superior Court of the State of Delaware in and for New Castle County at Wilmington for the next term for a license to carry a concealed deadly weapon, or weapons, for the protection of my person(s), or property, or both.

Robert E. Rowe

9-27-99

(302) 737-3206



Delaware Department of Transportation

Anne P. Canby
Secretary

US ROUTE 301 MAJOR INVESTMENT STUDY Public Workshop #5 CONTRACT #88-113-01

Middletown High School
Choir Room
October 13, 1999
4:00 p.m. - 8:00 p.m.

The Delaware Department of Transportation (DelDOT) and the Wilmington Area Planning Council (WILMAPCO) are jointly sponsoring a "Route 301 Major Investment Study (MIS) Public Workshop" on October 13, 1999 from 4:00 p.m. to 8:00 p.m. at the Middletown High School, Choir Room, 120 Silver Lake Road, Middletown, DE.

The MIS is a review process that examines a wide range of transportation strategies prior to initiating new federally-funded transportation infrastructure projects.

The Route 301 MIS process takes a broad look at the relationship between land use and transportation. The goal of the MIS is to accomplish three basic tasks:

- carefully examine the future land use in the Route 301 area;
- develop several alternative future scenarios of how that land use might occur;
- identify alternative transportation systems which serve that future land use.

This workshop will focus on the conclusion of the MIS. The recommended multi-modal "package" of improvements and the supporting findings will be presented.

Interested persons are invited to express their view in writing, giving reasons for support of, or opposition to the proposed. Comments will be received on site or can be mailed to DelDOT's External Affairs Office, P.O. Box 778, Dover, DE 19903. If requested in advance, DelDOT will make available the services of an interpreter for the hearing impaired. If an interpreter is desired, please make the request by phone or mail a week in advance.

For further information contact the Office of External Affairs at 1-800-652-5600 (in DE) or 302-760-2080 or write to the Office of External Affairs at the above address.

PUBLIC NOTICE

IN THE COURT OF CHANCERY OF THE STATE OF DELAWARE
IN AND FOR NEW CASTLE COUNTY
(In the Jurisdiction of the Register of Wills)
IN THE MATTER OF THE ESTATE OF DORIS DUGGER

Register of Wills
File No. 114629

TO: ALL PERSONS CLAIMING TO HAVE AN INTEREST IN THE DISTRIBUTION OF THE ESTATE OF DORIS DUGGER, DECEASED, INCLUDING PERSONS CLAIMING TO BE HEIRS, LEGATEES, BENEFICIARIES OR OTHER DISTRIBUTEES OF SAID ESTATE.

YOU ARE HEREBY NOTIFIED that an application has been made to the Court of Chancery of the State of Delaware in and for New Castle County by Carl Richardson, Executor, for a decree of distribution of the Estate of said decedent and that the application has been set down for a hearing before the Court on the 17th day of November, A.D. 1999, at 10:00 a.m., in the courtroom of the Court of Chancery in the County Courthouse in the City of Wilmington, Delaware.

You are further notified that if you desire to make any claim to an interest in the distribution of the estate or to all or any part of the distributable amount of the estate, you must appear before the Court at the time and place aforesaid and present such claim together with any evidence you desire to present to sustain such claim. Such evidence should include such documents, materials, witnesses and all other evidence which establishes your claim to all or any part of the distributable amount of such estate. You will be required to present such documents and materials and the testimony of such witnesses as support your claim at the time of such hearing and you should therefore arrange to bring such documents with you to such hearing and arrange for the attendance at such hearing of the witnesses whose testimony you plan to present to the Court.

You should advise the Executor by writing to the Register of Wills Office, Redding City/County Building, 800 N. French Street, P.O. Box 8811, Wilmington, Delaware 19899 (302-571-7545), by November 10, 1999 of your intention to appear at the hearing scheduled as aforementioned and present evidence at the hearing.

Your failure to appear and present your evidence at the time and place aforesaid will be at your peril.

Joseph F. Flickinger III
Register of Wills
of New Castle County

np 10/1,10/8,10/15,10/22

CITY OF NEWARK DELAWARE CITY COUNCIL PUBLIC HEARING NOTICE
OCTOBER 11, 1999 - 7:30 PM

Pursuant to Section 402.2 of the City Charter of the Code of the City of Newark, Delaware, notice is hereby given of a public hearing at a regular meeting of the Council in the Council Chamber at the Municipal Building, 220 Elkton Road, Newark, Delaware, on Monday, October 11, 1999 at 7:30 p.m., at which time the Council will consider for Final Action and Passage the following Ordinances:

BILL 99-31 - An Ordinance Amending Chapter 7, Building, By Adopting the 1999 BOCA National Building Code with Amendments Thereto, the 1997 International Plumbing Code with Amendments Thereto, the 1998 International Mechanical Code with Amendments Thereto and the 1998 International One and Two-Family Dwelling Code with Amendments Thereto.

BILL 99-32 - An Ordinance Amending Chapter 14, Fire Prevention, By Adopting the BOCA/National Fire Prevention Code/1999 with Amendments Thereto.

BILL 99-33 - An Ordinance Amending Chapter 17, Property Maintenance Code, By Adopting the 1998 Edition of the International Property Maintenance Code.

Bill 99-34 - An Ordinance Amending Chapter 11, Electricity, By Charging Residential Rates for Electricity in Common Areas of Owner-Occupied Residential Condominiums.

Susan A. Lamblack,
CMC/AAE
City Secretary

np 10/1,10/8

CITY OF NEWARK DELAWARE
CITY VOTERS' REGISTRATION NOTICE
OCTOBER 9, 1999
OCTOBER 16, 1999
9 AM TO 7 PM
MUNICIPAL BUILDING
220 ELKTON ROAD

Any eligible citizen may also apply for registration during regular office hours Monday through Friday, by contacting the Department of Elections for New Castle County at 577-3464 before Saturday, October 16, 1999.

REQUIREMENTS: To be eligible to register to vote in any regular or special municipal election in the City of Newark, a person shall be 18 years of age, a citizen of the United States, and shall have been domiciled in the City of Newark for not less than 24 days next preceding day of election.

NEWARK ELECTION BOARD

IN THE COURT OF COMMON PLEAS FOR THE STATE OF DELAWARE IN AND FOR NEW CASTLE COUNTY

IN RE: CHANGE OF NAME OF
Antonio Fret
PETITIONER(S)
TO
Marcos Antonio Fret

NOTICE IS HEREBY GIVEN that Antonio Fret, 1249 Old Baltimore Pike, Newark, DE 19702 intends to present a Petition to the Court of Common Pleas for the State of Delaware in and for New Castle County, to change his/her name to Marcos Antonio Fret.

Antonio Fret
(302) 369-6559
Petitioner(s)
DATED: 9/3/99
np 9/17,9/24,10/1

IN THE COURT OF COMMON PLEAS FOR THE STATE OF DELAWARE

LEGAL NOTICE
OCTOBER QUARTER SUPPLEMENTAL ASSESSMENT

The Supplemental Assessment Roll for New Castle County and the City of Wilmington Property and School Taxes for the October Quarter of the 1999-00 tax year may be inspected in the offices of the Assessment Division of the New Castle County Department of Land Use, New Castle County Government Service Center, 87 Reads Way, Corporate Commons, New Castle, from 8:00 a.m. to 4:30 p.m., Monday through Friday.

These Supplemental Assessments will become effective on October 1, 1999. Forms to appeal these Supplemental Assessments may be obtained from the Assessment Division at the address aforesaid and must be filed with the Assessment Division no later than 4:30 p.m. on November 1, 1999. The Board of Assessment Review of New Castle County will sit in the New Castle County Government Center, or some other public place to be announced, to hear appeals from these Supplemental Assessments between November 1 and November 30, unless the Board continues the hearings. The exact dates and times of such hearings will be provided to the appellants in accordance with 9 Del. C Sec. 8311.

np 10/1,10/8

NOTICE OF PUBLIC SALE OF PERSONAL PROPERTY

Notice is hereby given that the undersigned will sell at Public Auction on 10/27/99 at 3801 Dupont Parkway, New Castle, DE 19720 at 10:00 a.m. the personal property heretofore stored with the undersigned by:

A169 - Doris J. Goldsmith - 10 boxes
A171 - Geraldine Hitchens - bicycle, 2 toys, freezer
A233 - Betty Newby - fish tank, 2 chairs-fold- ing, 4 boxes, dresser, 4 toys
A249 - Carl Allen - cabinet-file, ice chest, 10 boxes, 4 chairs-kitchen, vase, ent. center
A262 - Bridget Benson, trampoline, sofa, 10 boxes, hand truck
A275 - Gonzalo Santos Olivas - painting equipment, 15 tools
B341 - Jajuan Flowers - sofa, table-coffee, chair-upholstered, loveseat
C503 - Ann Holmes - bicycle, 4 clothing, 2 pictures
D700 - Darlene Nance - elec. car, bicycle, metal cabinet
np 9/24,10/1

IN AND FOR NEW CASTLE COUNTY
IN RE: CHANGE OF NAME OF
Lauren Marie Silvestri
PETITIONER(S)
TO
Lauren Marie Salvatelli

NOTICE IS HEREBY GIVEN that Connie Sue Salvatelli intends to present a Petition to the Court of Common Pleas for the State of Delaware in and for New Castle County, to change her name to Lauren Marie Salvatelli.

Connie Salvatelli
Petitioner(s)
DATED: 27 Sept. 99
np 10/1,10/8,10/15

Public Hearing Agency Five Year Plan

The purpose of this notice is to inform the public and request comments regarding The Newark Housing Authority's Agency Five Year Plan. The Public Hearing will be held at The Newark Housing Authority, 313 East Main Street, Newark, DE 19711 on

October 28, 1999 starting at 6:30 PM. Anyone who is interested before the hearing can examine the Agency Five Year Plan and submit their comments during regular business hours.
cw & np 10/1

IN THE COURT OF COMMON PLEAS FOR THE STATE OF DELAWARE IN AND FOR NEW CASTLE COUNTY

IN RE: CHANGE OF NAME OF
Christy Lynn Downes
PETITIONER(S)
TO
Christy Lynn Lane

NOTICE IS HEREBY GIVEN that Christy Lynn Downes intends to present a Petition to the Court of Common Pleas for the State of Delaware in and for New Castle County, to change his/her name to Christy Lynn Lane.

Christy Lynn Downes
Petitioner(s)
DATED: 9/21/99
np 10/1,10/8,10/15

IN THE COURT OF COMMON PLEAS FOR THE STATE OF DELAWARE IN AND FOR NEW CASTLE COUNTY

IN RE: CHANGE OF NAME OF
MOHAMMAD H. JOARDER
PETITIONER(S)
HASAN M. JOARDER

NOTICE IS HEREBY GIVEN that MOHAMMAD H. JOARDER intends to present a PETITION to the Court of Common Pleas for the State of Delaware in and for New Castle County, to change his/her name to HASAN M. JOARDER

Mohammad H. Joarder
Petitioner(s)
DATED: 9/9/99
np 9/17,9/24,10/1

Buying a Mobile Home? Investigate zoning requirements in the community where you want to live before you buy a home. A public service message from the Newark Post and the Federal Trade Commission.

CITY OF NEWARK DELAWARE CITY COUNCIL PUBLIC HEARING NOTICE
OCTOBER 25, 1999 - 7:30 PM

Pursuant to Section 402.2 of the City Charter and Section 32-79 of the Code of the City of Newark, Delaware, notice is hereby given of a public hearing at a regular meeting of the Council in the Council Chamber at the Municipal Building, 220 Elkton Road, Newark, Delaware, on Monday, October 25, 1999 at 7:30 p.m., at which time the Council will consider for Final Action and Passage the following Ordinances:

BILL 99-36 - An Ordinance Amending the Zoning Map of the City of Newark, Delaware, By Rezoning From RD (Single-Family, Semidetached) to RM (Multifamily Dwellings, Garden Apartments) 6, 12/14, 22, 24 & 28 Annabelle Street.

BILL 99-37 - An Ordinance Amending the Zoning Map of the City of Newark, Delaware, By Rezoning From RD (Single-Family, Semidetached) to BLR (Business Limited Residential) 220 West Park Place and A Portion of 226 West Park Place.

Susan A. Lamblack,
CMC/AAE
City Secretary

np 10/1,10/8,10/22

PUBLIC AUCTION

Notice is hereby given that the undersigned will sell at Public Auction on 10/27/99 at 2 p.m. at:

PUBLIC STORAGE
425 NEW CHURCHMANS ROAD
NEW CASTLE, DE 19720

the personal property heretofore stored with the undersigned by:

B013 - Lawrence Richardson
C012 - Debra Suranyi
C055 - Vincent Bayard
C077 - Valisha Parker
C151 - Elizabeth Jeffery
C155 - La Keshia T. Hylton
C181 - Suzanne Fletcher
D026 - George Bohn
D043 - Michael Bambas
F009 - Livingston Brathwaite
F068 - Belinda Jones
F091 - Andy Stadelman
G042 - Christine Wright
H008 - Nerida Baez
H017 - Capital Valuation Group
H0-35 - Service World, Inc.
np 9/24,10/1

PUBLIC NOTICE

Notice is hereby given that the undersigned will sell at Public Auction on 10/28/96 at 2:00 p.m. at:

PUBLIC STORAGE,
201 BELLEVUE RD.,
NEWARK, DE 19713

the personal property heretofore stored with the undersigned by:

E113 - Deborah L. Starrett - toaster oven, dresser
B075 - Michael Lustig - ping pong table, 2 chairs, microwave oven, filing cabinet, boxes, mattress
C043 - Kathy Parker - A/C, shelf, fan, table, chairs
D026 - Andre Huggins - shelving materials
D043 - Joseph Rich, Jr. - microwave oven, chair, bed mattress, boxes, tool box
E088 - Michael Duncan - TV, drum set, boxes, coffee table, filing cabinet, clothes
E092 - Anthony Cristofalo - 2 tires, books, garden tools
np 9/24,10/1

PETS

Free to good home Lab/Poodle mix, named Mandi. 60-75 lbs house trained has all shots & has been fixed. Knows hand signals, sweet personality, great with kids. Extremely smart, would make a great watch dog. Ask for Rebekha 410 358-5099

FREE TO GOOD HOME! Lab Puppies, Good with kids! Cuddly bundles of fur! Please call: 410-620-1527

German Shep Pups Excellent imported bloodlines. Trainable, intelligent family dogs \$375 Call 410 398-8766

SMALL DOG FREE TO GOOD HOME!

Chihuahua mix, female, 5 yrs. old. House trained! All shots up to date! Please help give "Daria" a good home! 410-378-8436

White German Shep dogs 6 mo old 2 males purebred no papers \$100 ea Good watch dogs 717-529-2257

YARD SALES

Brantwood Community yard sale. Rt 213 Sat 10/2, 8-noon. Rain date, Sun 10/3.

CHERRY HILL Multi family 293 Cherry Hill Rd. Sat 10/2 9 to ? stuff from A-Z

EARLVILLE 1480 Glebe Rd, 10/2, Moving sale 8-? Furn., clothes, toys, hand carved decoys, h/h item lots more!

ELKTON 138 Wesley St, 10/2, 9-?, infant clothes, boys husky, and much more!

ELKTON 175 Farah Dr. Toys books, jewelry, crafts, adult & boys clothes 10/1 & 10/2 8-?

ELKTON 301 CURTIS AVE. Sat 10/2, 8-2pm Elkton Church Of God. Something for everyone

ELKTON 324 Gray Mount Circle, Sat. 10/2, 8-? Lots of baby items, some furniture!



ELKTON

507 St. Charles St. (Graymount) Sat 10/2 9 am -? Electric stove, sofa, gas dryer, washer, drafting table, toddler bed, some furniture, outdoor toys & much more!!! If it rains, sale will be inside!

ELKTON Cherry Hill 195 Cherry Hill Rd, 10/1 & 2 9am-2. Barn full of woodworking tools & hardware: 10" Radial arm saw on 8' bench, 12" table saw, lathes 20' air clamp lathe M&W, 12" planer, European hinges, all items priced.

ELKTON DAYCARE 341 Hollingsworth Manor. 10/2, backyard sale. Costumes!

ELKTON IN Back of WALMART. Multi-Family yard sale Sat. 10/2 8am-?

ELKTON Multi family 122 Pheasant Dr, Fri & Sat 10/1&2 9 till ? Boys clothes h/h lots of clothes rain or shine

Elkton Multi-family 368 Little Egypt Rd Sat 10/2 9-4p antique furn winter & leather coats designer clothes & toys!

ELKTON Multi-family 939-949 Old Field Point Rd Sat 10/2 8a-1pm h/h clothes bikes individual Pokemon cards

ELKTON Thomson Estates 227 Melbourne Blvd, 10/2, 8-? Numerous H/H, & clothing

YARD SALES

ELKTON

Thomson Estates
Fri & Sat Oct 1 & 2
9am till? **HUGE** Multi
Family (1 stop) 114
Thomson Drive **DIREC-**
TIONS: Rt 40 to Dela-
ware Ave next right onto
Windsor Dr., next left
onto Thomson Drive
LOTS of new loose silk
flowers, Yam, Lots of
crafts supplies (a crafter's
delight!) baskets,
Christmas items, can-
dles, h/h, quality large
women's clothing, chord
organ & much more **NO**
EARLY BIRDS PLEASE
Rain Date if it rains on
Fri Oct 1" entire yard
sale will be cancelled &
rescheduled at a later
date

Moving Sale! Newark
Sat. 10/2, 8:30-4!
7 Headwater Ln, off
273 nr. MD. line. Power
equip, fitness, tractor +!

NE 785 Howery Ln
Rt7 between NE &
Charlestown large fam-
ily y-sale 10/1 & 2 8-2p

NEAR WEST Notting-
ham Academy. Multi-
family Foxfire Dr. off of
Jac. Tome Hwy. Clothes
baby items, (2)nintendo
sys. & games 10/2 8-1p

North East moving
sale 10/14/15&16 rain
or shine 241 Kirks Mill
Lane off 274 between
CC College & CC
Country Club follow
signs. 410-658-3414

Pike Creek Rd. Cros-
san Pointe Commun.
Sat 10/2, 7:30am-1pm
rain or shine! ¼ mile
past St. Marks.

Rising Sun 569 Biggs
Hwy. Sat. 10/2, 8-?
Girls clothes, 3T-6,
Boys, 14-18, snow plow
for Sears lawn mower,
Beanie Babies, H/H, +!

RISING SUN: 601
Connelly Rd. Off Rt 1.
10/1, 10/2. 9-? Ladies
plus clothes, misc. items

RISING SUN- Big 2
family. 6 Mason Dixon
Dr. off Red Pump Rd.
follow signs. 10/2, 8-?

Rosebank UM Church
Calvert MD Rt273 Oct
1, 8am-5pm. Oct 2,
8am-2pm. Rain or Shine

AUCTIONS

DELAWARE HOME
SHOW AUCTION Octo-
ber 9" from 8:00 to
11:00am at the Bob
Carpenter Center. Ab-
solute auction of new or
nearly new building
supplies and office
equipment from area
builders. For information
call Home Builders As-
sociation of Delaware at
302-994-2597 (Auction
will be held in the park-
ing lot)

MACHINERY & HEAVY EQUIP.

PALLET RACK;
Cantilever; Shelving;
Balers; **MORE!** Must go
NOW! Four Maryland
"Hechinger" stores
only. Business as usual
at ALL other stores!
1-800-613-6865,
www.nrel.com.
10% Buyers Premium

WANTED TO BUY**

WANTS TO BUY!
Professional meat
slicer, grinder,
& saw!
Call: 609-327-4949,
ask for Jerry!



TRANSPORTATION

RECREATIONAL VEHICLES

'78 DODGE Chinook
Concourse, V8, 85k, all
systems operational,
\$3500 by appt.
610-345-0560 or at
Jenners Pond Flea Mkt
Sat 9/18 8-3pm

MOTORCYCLES/ATVs

FLOOD DAMAGED
HARLEYS WANTED.
any condition, whole or
basket cases. Call
410-398-7261 lv msg

KAWASAKI NINJA
500 '95. 700 miles, ga-
rage kept. \$3500 OBO
610-268-7485 lv msg.

TRUCKS/SPORT UTILITY VEHICLES

Jeep Cherokee
Country '95 4x4 5spd,
am/fm cass, a/c, Best
Offer 410-658-9959

AUTOS

Car, boat, truck, RV
donations wanted
for KIDS FUND.
Running or not, fast
free tow, tax receipt
given, check our book
value for your vehicle.
Revenue used locally,
feel good funding,
children's college
educ. 410-532-9330
or toll free
1-877-532-9330

EAGLE Talon '97 pa-
rika exc cond pwr sun
roof lks radar detector
Viper alarm, CD, 32k
undr warr must see
\$13,000 b/o 410-658-4264

FLOOD DAMAGED
HARLEYS WANTED.
any condition, whole or
basket cases. Call
410-398-7261 lv msg

Wanted! '90 to '94 Mit-
subishi Eclipse Body
(already have engine)
610-255-4513

Buying a Mobile Home?
Investigate zoning
requirements in the
community where you want
to live before you buy a
home. A public service
message from the Newark
Post and the Federal Trade
Commission.



PONTIAC SUPERSTORE

2000 PONTIACS NOW IN STOCK

0% GMAC FINANCING
OR
REBATES AS HIGH AS \$3,000⁰⁰ ON SELECT MODELS

LARGEST SELECTION OF PONTIACS IN TRI-STATE AREA

ELIGIBLE GM SUPPLIER PURCHASES
WELCOME ON "ALL" STOCK VEHICLES.

*2000 BONNEVILLE EXCLUDED

NUCAR
PONTIAC • KIA

Out of Stock Purchase Program For GM Employees
and Family Available On "All" Vehicles.

*To Qualified Buyers. All Incentives Applied. Prior Sales Excluded.
Tax & Tags Extra. Expires 10/6/99.

250 E. CLEVELAND AVENUE • NEWARK, DE
(302) 738-6161

See Our Inventory on... www.nucarmotors.com

BIGGEST YEAREND SAVINGS

NEWARK'S KIA HEADQUARTERS



Plus...
✓ TOLL FREE 24-HOUR ROADSIDE ASSISTANCE
✓ 3 YEAR/36,000-MILE LIMITED WARRANTY
✓ 5-YEAR/60,000-MILE POWER-TRAIN WARRANTY

1999 KIA SEPHIA
\$2800 OFF
ANY STOCK VEHICLE

1999 KIA SPORTAGE 4x4
\$3500 OFF
ANY STOCK VEHICLE
*REBATE INCLUDED

1999 KIA SPORTAGE 2 DR. CONV
\$2500 OFF
ANY STOCK VEHICLE
*REBATE INCLUDED

Expires
10/6/99.
Prior Sales
Excluded.

NUCAR
PONTIAC • KIA

250 E. CLEVELAND AVENUE • NEWARK, DE
302-738-6161
See Our Inventory on... www.nucarmotors.com

AUTO DEALER DIRECTORY

NEW & USED

TO ADVERTISE
HERE
CALL LAURIE
410-398-1230

Buick	Chevrolet	Dodge	Honda	KIA	Toyota
ANCHOR Pontiac • Buick GMC 123 Bridge St., Elkton, MD 410-398-0700 • 800-423-4479	WILLIAMS CHEVROLET OLDSMOBILE 410-398-4500	ADVANTAGE AUTOLAND ELKTON MARYLAND 410-392-4200 800-394-2277	Colonial HONDA 410-642-2433 5439 PULASKI HWY. RT 40 & 222 - PERRYVILLE Mid-Atlantic Vehicle Buying Program AUTHORIZED DEALER Hondas Cost Less in Perryville. www.Colonial-Honda.com	NUCAR PONTIAC • KIA Newark, DE 738-6161 1-800-969-3325	NEWARK TOYOTA 1344 Marrows Rd., Newark 302-368-6262 USED CARS No Credit Bad Credit No Problem! Newark Toyota Import Outlet Used Cars NUCAR PONTIAC • KIA Newark, DE 738-6161 1-800-969-3325
PINNO PONTIAC • BUICK OXFORD, PA Oxford, PA 610-932-2892	STAPLEFORD'S CHEVROLET OLDSMOBILE 302-834-4568	YOUR AD COULD BE HERE! TO ADVERTISE CALL LAURIE 410-398-1230	Schaefer Strohmanger BEL AIR HONDA 408 Baltimore Pike Bel Air, 1 Blk. North Of Harford Mall Over 200 New Hondas In Stock 838-9170 • 893-0600	Nissan CHAPMAN IF THIS EMBLEM ISN'T ON YOUR NEW NISSAN, YOU PROBABLY PAID TOO MUCH! 114 S. DuPont Highway Rt. #13 Btwn. I-295 & I-495 302-326-6100 Always 300 New Nissans in Stock 75 Used Cars!	Used Cars NUCAR PONTIAC • KIA Newark, DE 738-6161 1-800-969-3325
Chevrolet PORTER "SINCE 1925" • New Car Center • New Truck Center • Used Car Center • Body & Paint Shop Geo Cleveland Ave. & Kirkwood Hwy. Newark, DE 302-453-6800	ST. GEORGES, DE ADVERTISE HERE...CALL LAURIE 410-398-1230	Ford ADVANTAGE AUTOLAND 560 E. PULASKI HWY. 410-398-3600 1-800-899-FORD	Hyundai PORTER HYUNDAI Bad Credit No Credit NO PROBLEM! Cars That Make SENSE!! Cleveland Ave. & Kirkwood Hwy. Newark, DE 302-453-6800	Pontiac PINNO PONTIAC • BUICK OXFORD, PA Oxford, PA 610-932-2892	Volkswagen Smith VOLKSWAGEN, LTD. 4304 Kirkwood Highway, WILMINGTON, DE 302-998-0131 Drivers wanted™
TRANSPORTATION RECREATIONAL VEHICLES '78 DODGE Chinook Concourse, V8, 85k, all systems operational, \$3500 by appt. 610-345-0560 or at Jenners Pond Flea Mkt Sat 9/18 8-3pm	TO ADVERTISE HERE CALL LAURIE AT 410-398-1230	BAYSHORE Ford 4003 N. DuPont Highway Route 13 at I-495 800-241-6644 NO HASSLE LOW PRICES LARGE SELECTION	Jeep ADVANTAGE AUTOLAND 601 E. Pulaski Hwy Elkton, MD 1-800-420-JEEP	NUCAR PONTIAC • KIA Newark, DE 738-6161 1-800-969-3325	YOUR AD COULD BE HERE! TO ADVERTISE CALL LAURIE 410-398-1230

CHRYSLER • PLYMOUTH • JEEP

BRAND NEW '99 JEEP GRAND CHEROKEE

Automatic Trans., Power Windows & locks,
Power Steering & Brakes, Dual Airbags,
Air Cond., Security System, 4-Wheel Drive,
6 Cylinder & More! #59332

M.S.R.P. \$30,195
Discount Pkg. \$500
College Grad. \$400
Our Discount \$2,477
Cash Or Trade Equity \$3,500

CASH PRICE:

\$23,318 **\$299**
NOT A LEASE! BUY PER MONTH

NEWARK

STOP

PAYING HIGH PRICES!

LOOK AT THESE
FANTASTIC *Fall*
SAVINGS!

0.9% **\$1,750**
APR
On Select Models With
Approved Credit.
In Lieu Of Rebate.
FINANCING! **REBATES!**
AVAILABLE!

DODGE • DODGE TRUCKS

BRAND NEW 1999 DODGE RAM PICKUP

V8 Engine, Automatic Transmission,
Air Conditioning, Chrome Wheels,
Sliding Rear Window! #79193

M.S.R.P. \$23,460
Dodge Discount \$700
Factory Cash Allowance \$1,000
College Grad. \$400
Our Discount \$2,322
Cash Or Trade Equity \$3,500

CASH PRICE:

\$15,538 **\$199**
NOT A LEASE! BUY PER MONTH

NEW 1999 JEEP WRANGLER

M.S.R.P. \$17,380 - \$400 College Grad Rebate
- \$580 Our Discount
- \$3,500 Cash Or Trade Equity =

\$12,900 **\$199**
BUY PER MONTH!

DEMO 1999 CHRYSLER SEBRING LXI

M.S.R.P. \$23,570 - \$400 College Grad Rebate
- \$3,365 Our Discount - \$630 Manufacturer's Discount
- \$1,500 Chrysler Cash Allowance - \$3,500 Cash Or Trade Equity =

\$14,175 **\$229**
BUY PER MONTH!

NEW 1999 PLYMOUTH VOYAGER

M.S.R.P. \$23,625 - \$400 College Grad Rebate
- \$760 Discount Package - \$2,024 Our Discount
- \$1,000 Factory Rebate - \$3,500 Cash Or Trade Equity =

\$15,941 **\$259**
BUY PER MONTH!

CHRYSLER Plymouth Jeep

244 EAST CLEVELAND AVE. **731-0100**
Toll-Free 1-800-NJE-0535

NEW 2000 DODGE INTREPID

V6 Engine, Automatic Trans., Power Windows & Locks, Air Cond., Tilt & Cruise! #30001
M.S.R.P. \$21,575 - \$1,033 Our Discount - \$1,000 Factory Cash Allowance
- \$400 College Grad - \$3,500 Cash Or Trade Equity =

\$15,642 **\$213**
BUY PER MONTH!

NEW 2000 DODGE CARAVAN

Automatic Trans., 6-Cyl. Engine, Power Steering & Brakes, Roof Rack, Tinted Glass &
More! #50013. M.S.R.P. \$24,210 - \$1,260 Dodge Discount - \$1,310 Our Discount -
\$500 Factory Cash Allowance - \$400 College Grad - \$3,500 Cash Or Trade Equity =

\$17,240 **\$249**
BUY PER MONTH!

NO CREDIT • SLOW CREDIT • BAD CREDIT • BANKRUPTCY
NO PROBLEM! WE WANT TO HELP YOU!
CALL OUR 24-HOUR HOTLINE:

1-800-363-8333

DODGE

250 ELKTON ROAD **456-1600**
Toll-Free 1-800-456-1073

Gold Key Plus for 36 months with \$3500 down at: Voyager: 6.15%, Intrepid 4.45%, Wrangler: 9.5%, Sebring: 8.15%, Grand Cherokee: 6.4%, Ram Pickup: 4.95%, Caravan: 6.95% A.P.R. financing plus one final balloon payment of: Voyager: \$10,327, Wrangler: \$9732, Sebring: \$9922, Intrepid: \$11,033, Ram Pickup: \$11,576, Caravan: \$12,105, Grand Cherokee: \$15,797.00, plus tax and tag with approved A+ credit. A.P.R. Finance Rates in lieu of rebates on Gold Key Plus. All pricing includes factory cash allowances to dealer and recent college grad rebates. Prior sales excluded. All rebates to dealer. Offers expire 10/6/99. *Bring in any advertised price on the same M.S.R.P. new vehicle in stock and Newark will beat it. We have the right to authenticate the dealers advertised price. Offer does not apply to leases and is not available to Newark employees.

How much house can you afford? Call 1-888-2GILPIN for a fast, free, automated mortgage pre-qualification! For other information call the PSA 24-Hour Real Estate HotLine (234-5200) or check our listings on the Internet: <http://pattersonschwartz.com>. (source code: 97)

NEW CASTLE & SOUTH



WOODBIDGE
Solid brick 2BR ranch style townhome. Great floor plan, all appliances. 656-3141
\$62,900 34435



BUENA VISTA PARK
2BR, 2B end townhouse. Fresh paint, large rear yard, full bsmt, C/A, warranty. 733-7000
\$84,900 61745



STONEBRIDGE
2BR, 2 1/2B end unit townhome w/privacy fence, patio & loads of extras. 656-3141
\$84,900 15445



WILMINGTON MANOR
3BR brick colonial. 2B, first floor family room, deck and fenced yard. 475-0800
\$94,900 18255



MILLBRANCH AT GREENLAWN
Almost new upgraded townhome. Big family rm, large MBR w/vaulted ceiling. 733-7000
\$99,985 60975



BEAR
3BR ranch on 1.25 acre lot w/ 5 car gar; barn backs to open land. 239-3000
\$130,000 54245



LLANGOLLEN ESTATES
3BR, 2 1/2B bi-level. Kitchen opens to deck overlooking lot backing to woods. 239-3000
\$159,900 61595



GREENWOOD
3 year old, 4BR, 2 1/2B colonial 22 miles south of Dover; custom kitchen. 475-0800
\$189,900 45485



PINE VALLEY FARMS
All brick colonial. 4BR, 2 1/2B, 2 car gar, bsmt, rear porch, fireplace, 1 Ac. 239-3000
\$198,500 61175

BRANDYWINE HUNDRED



LE PARC
2BR, 2B, 2 balconies, MBR with walk-in closet & whirlpool, view of river. 239-3000
\$87,949 15425



HOLIDAY HILLS
3BR split with den/office, fireplace in family room, basement, fenced yard. 475-0800
\$144,900 61405



GRAYLYN CREST NORTH
Split, 3/4BR, 2B, 2 powder rms, renovated kitchen, in-law suite, hardwoods. 239-3000
\$159,900 61725



McDANIEL CREST
3BR 2 story w/kitchen & family room addition, side porch, deck & great lot. 475-0800
\$159,900 61645



COLONIAL WOODS
Outstanding home w/updated siding, roof, furnace, A/C & kitchen; fenced. 429-4500
\$179,900 61815



WINDSOR HILLS
3BR, 2B, completely renovated ranch; great room addition, 2 car gar. 656-3141
\$219,000 61925



TALLEYBROOK
4BR, 2 1/2B cape cod. 2 car gar, fin. bsmt, sun room, remodeled kitchen. 733-7000
\$289,900 13645



BRANDYWINE HILLS
Custom stone & brick, 6BR, 3 1/2B, 3 car gar, mahogany walls, marble sills. 239-3000
\$349,000 52505



ALAPOCAS
Stone colonial w/4BR, 2B, 2 powder rooms, 2 car gar, C/A, custom kitchen. 656-3141
\$399,900 61795

GREATER NEWARK



WILLIAMSBURG VILLAGE
Perfect for 1st time home buyer. 2BR 2 story condo w/ pool & parking. 239-3000
\$42,894 61305



PRINCETON WOOD
2BR townhome w/club house, tennis, trash & snow removal, exterior maintenance. 239-3000
\$76,000 15925



WESTFIELD
Newark-U of D area. 13 year old 2BR ranch. All appliances, gar, fireplace, porch. 733-7000
\$99,900 13425



NEWARK
3BR, 2B zoned general business. Gar, backs to parkland, water & sewer avail. 733-7000
\$118,000 13285



FOXWOODS
4BR, 2 1/2B colonial backing to open space! Family room fireplace, bsmt, gar. 733-7000
\$132,900 13225



WOODMILL VILLAGE
3BR, 1 1/2B colonial on quiet road. Eat-in kitchen, fireplace, loft, C/A. 475-0800
\$144,900 61945



SILVERBROOK
3BR, 2B, 2 powder rooms, bsmt, gar, sun room, family room fireplace. 239-3000
\$148,000 14155



YORKSHIRE WOODS
4BR, 1 1/2B, 1 car gar, full bsmt, deck, wooded lot with fish and lily pond. 672-9400
\$159,900 13535



PIKE CREEK
4BR, 2 1/2B ranch on acre lot. Large deck overlooks 6th fairway. 239-3000
\$224,900 16025

HOCKESSIN & WEST



CEDAR HEIGHTS
2BR ranch currently under renovation; 2 car gar, deep back yard. 475-0800
\$54,900 31705



MERMAID RUN
Updated condo in ultra-convenient location. 2BR, 2B, patio. 239-3000
\$63,900 55375



PLEASANT HILLS
Updated semi-detached. 2BR, hardwood, C/A, bsmt, fenced yard. 239-3000
\$97,000 60895



FAIRWAY FALLS
End unit townhome. Fresh paint & carpet, gar, deck, 3BR, 2 1/2B. 656-3141
\$115,000 18245



LANCASTER COURT
Investment property w/4 units each w/3BR; great cash flow, totally rented. 656-3141
\$124,900 61845



WEST WILMINGTON
3BR brick ranch on a 1 acre private wooded lot; in-ground pool, 2 car gar. 733-7000
\$179,900 61635



VALLEY VIEW
4BR colonial cape; eat-in kitchen w/Corian counters, 3B, 2nd floor studio. 475-0800
\$275,000 61955



SNUFF MILL RIDGE
Custom home by Bancroft on 3+ private acres. 4BR, 3B, buyer select finishes. 656-3141
\$594,000 18525



AVIGNON
European colonial w/4BR, 2B, 2 powder rms, Georgian peach marble fireplace. 239-3000
\$629,900 61735

MARYLAND & PENNSYLVANIA



PERSIMMON CREEK
2BR, 1 1/2B townhome. Gar, finished bsmt with family room, appliances. 733-7000
\$101,000 56725



BOOTHWYN
Vinyl sided colonial w/many updates. Front porch, new roof, rear screened porch. 656-3141
\$134,900 50745



WASHINGTON WOODS
4BR, 2 1/2B, 2 car gar, fin. bsmt, fenced rear yard, numerous upgrades. 239-3000
\$144,900 61865



AVONDALE
4/5BR cape on 2 acres. Pond, adjoins tree farm & Stonehaven at Inniscrone. 733-7000
\$199,900 59665



ASHBRIDGE FARMS
A must see! 4BR brick split on great, heavily wooded lot; 2 car gar & fireplace. 239-3000
\$234,900 61055



SOMERSET LAKE
4BR, 2 1/2B colonial. Gourmet kitchen, breakfast rm, sun rm, deck, 1st floor den. 475-0800
\$359,900 58505



WOODCREST SHORES
Stunning home w/acreage and view of Elk River. Thousands in upgrades! 733-7000
\$449,985 61065



VILLAS AT PORT HERMAN
Rare opportunity! Villa on Elk. Upgraded contemporary; 3BR, 3B, boat slip. 239-3000
\$548,000 18135



CHADDS FORD
Classic stone/stucco 3 story colonial dating to Revolutionary times; 22.4 acres. 429-4500
\$1,250,000 18545

WILMINGTON



HAMILTON HOUSE
1BR condo. Large living & dining areas, good sized kitchen, new water heater. 239-3000
\$49,500 56685



WASHINGTON STREET
3BR, needs cosmetics, upgraded heat & electric. 475-0800
\$59,900 61855



S. BROOM STREET
3BR townhome. Well maintained, remodeled kitchen, full bsmt, appliances. 733-7000
\$84,900 61785



W. 6TH STREET
Two 2BR units both currently occupied. Great investment opportunity. 656-3141
\$85,000 16905



N. MADISON STREET
3BR twin totally updated. New kitchen, windows, roof, siding & doors. 656-3141
\$85,000 16945



NINTH WARD
Zero down, seller assistance on this newer 3BR townhome. Excellent condition. 475-0800
\$94,900 16785



NINTH WARD
Spacious townhouse; must see! 3BR, 1 1/2B, large eat-in kitchen, patio; fenced. 239-3000
\$95,000 61965



BROWNTOWN
Super condition 3BR end unit townhouse; easy trip to city. 429-4500
\$98,900 61685



WESTHILL
3BR, 2 1/2B, upscale living. Interior unit w/3 balconies; secure and private. 239-3000
\$279,900 62015



Brandywine 475-0800
Dover 672-9400
Greenville 429-4500
Hockessin 239-3000

Newark 733-7000
From Maryland 392-6500
Toll Free MD 800-220-7028

Wilmington 656-3141
General Info 234-5250
Gilpin Mortgage 656-5400

Gull Point 945-5283
HotLine 234-5200
Toll Free 800-220-5200

New Homes 234-3614
Property Mgmt 234-5240
Relocation 234-3600
Toll Free 800-443-2295

How much house can you afford? Call 1-888-2GILPIN for a fast, free, automated mortgage pre-qualification! For other information call the PSA 24-Hour Real Estate HotLine (234-5200) or check our listings on the Internet: <http://pattersonschwartz.com>. (source code: 97)

NEW CASTLE & SOUTH



WOODBIDGE
Solid brick 2BR ranch style townhome. Great floor plan, all appliances. 656-3141
\$62,900 34435



BUENA VISTA PARK
2BR, 2B end townhouse. Fresh paint, large rear yard, full bsmt, C/A, warranty. 733-7000
\$84,900 61745



STONEBRIDGE
2BR, 2 1/2B end unit townhome w/privacy fence, patio & loads of extras. 656-3141
\$84,900 15445



WILMINGTON MANOR
3BR brick colonial. 2B, first floor family room, deck and fenced yard. 475-0800
\$94,900 18255



MILLBRANCH AT GREENLAWN
Almost new upgraded townhome. Big family rm, large MBR w/vaulted ceiling. 733-7000
\$99,985 60975



BEAR
3BR ranch on 1.25 acre lot w/ 5 car gar; barn backs to open land. 239-3000
\$130,000 54245



LLANGOLLEN ESTATES
3BR, 2 1/2B bi-level. Kitchen opens to deck overlooking lot backing to woods. 239-3000
\$159,900 61595



GREENWOOD
3 year old, 4BR, 2 1/2B colonial 22 miles south of Dover; custom kitchen. 475-0800
\$189,900 45485



PINE VALLEY FARMS
All brick colonial. 4BR, 2 1/2B, 2 car gar, bsmt, rear porch, fireplace, 1 Ac. 239-3000
\$198,500 61175

BRANDYWINE HUNDRED



LE PARC
2BR, 2B, 2 balconies, MBR with walk-in closet & whirlpool, view of river. 239-3000
\$87,949 15425



HOLIDAY HILLS
3BR split with den/office, fireplace in family room, basement, fenced yard. 475-0800
\$144,900 61405



GRAYLYN CREST NORTH
Split, 3/4BR, 2B, 2 powder rms, renovated kitchen, in-law suite, hardwoods. 239-3000
\$159,900 61725



McDANIEL CREST
3BR 2 story w/kitchen & family room addition, side porch, deck & great lot. 475-0800
\$159,900 61645



COLONIAL WOODS
Outstanding home w/updated siding, roof, furnace, A/C & kitchen; fenced. 429-4500
\$179,900 61815



WINDSOR HILLS
3BR, 2B, completely renovated ranch; great room addition, 2 car gar. 656-3141
\$219,000 61925



TALLEYBROOK
4BR, 2 1/2B cape cod. 2 car gar, fin. bsmt, sun room, remodeled kitchen. 733-7000
\$289,900 13645



BRANDYWINE HILLS
Custom stone & brick, 6BR, 3 1/2B, 3 car gar, mahogany walls, marble sills. 239-3000
\$349,000 52505



ALAPOCAS
Stone colonial w/4BR, 2B, 2 powder rooms, 2 car gar, C/A, custom kitchen. 656-3141
\$399,900 61795

GREATER NEWARK



WILLIAMSBURG VILLAGE
Perfect for 1st time home buyer. 2BR 2 story condo w/ pool & parking. 239-3000
\$42,894 61305



PRINCETON WOOD
2BR townhome w/club house, tennis, trash & snow removal, exterior maintenance. 239-3000
\$76,000 15925



WESTFIELD
Newark-U of D area. 13 year old 2BR ranch. All appliances, gar, fireplace, porch. 733-7000
\$99,900 13425



NEWARK
3BR, 2B zoned general business. Gar, backs to parkland, water & sewer avail. 733-7000
\$118,000 13285



FOXWOODS
4BR, 2 1/2B colonial backing to open space! Family room fireplace, bsmt, gar. 733-7000
\$132,900 13225



WOODMILL VILLAGE
3BR, 1 1/2B colonial on quiet road. Eat-in kitchen, fireplace, loft, C/A. 475-0800
\$144,900 61945



SILVERBROOK
3BR, 2B, 2 powder rooms, bsmt, gar, sun room, family room fireplace. 239-3000
\$148,000 14155



YORKSHIRE WOODS
4BR, 1 1/2B, 1 car gar, full bsmt, deck, wooded lot with fish and lily pond. 672-9400
\$159,900 13535



PIKE CREEK
4BR, 2 1/2B ranch on acre lot. Large deck overlooks 6th fairway. 239-3000
\$224,900 16025

HOCKESSIN & WEST



CEDAR HEIGHTS
2BR ranch currently under renovation; 2 car gar, deep back yard. 475-0800
\$54,900 31705



MERMAID RUN
Updated condo in ultra-convenient location. 2BR, 2B, patio. 239-3000
\$63,900 55375



PLEASANT HILLS
Updated semi-detached. 2BR, hardwood, C/A, bsmt, fenced yard. 239-3000
\$97,000 60895



FAIRWAY FALLS
End unit townhome. Fresh paint & carpet, gar, deck, 3BR, 2 1/2B. 656-3141
\$115,000 18245



LANCASTER COURT
Investment property w/4 units each w/3BR; great cash flow, totally rented. 656-3141
\$124,900 61845



WEST WILMINGTON
3BR brick ranch on a 1 acre private wooded lot; in-ground pool, 2 car gar. 733-7000
\$179,900 61635



VALLEY VIEW
4BR colonial cape; eat-in kitchen w/Corian counters, 3B, 2nd floor studio. 475-0800
\$275,000 61955



SNUFF MILL RIDGE
Custom home by Bancroft on 3+ private acres. 4BR, 3B, buyer select finishes. 656-3141
\$594,000 18525



AVIGNON
European colonial w/4BR, 2B, 2 powder rms, Georgian peach marble fireplace. 239-3000
\$629,900 61735

MARYLAND & PENNSYLVANIA



PERSIMMON CREEK
2BR, 1 1/2B townhome. Gar, finished bsmt with family room, appliances. 733-7000
\$101,000 56725



BOOTHWYN
Vinyl sided colonial w/many updates. Front porch, new roof, rear screened porch. 656-3141
\$134,900 50745



WASHINGTON WOODS
4BR, 2 1/2B, 2 car gar, fin. bsmt, fenced rear yard, numerous upgrades. 239-3000
\$144,900 61865



AVONDALE
4/5BR cape on 2 acres. Pond, adjoins tree farm & Stonehaven at Inniscrone. 733-7000
\$199,900 59665



ASHBRIDGE FARMS
A must see! 4BR brick split on great, heavily wooded lot; 2 car gar & fireplace. 239-3000
\$234,900 61055



SOMERSET LAKE
4BR, 2 1/2B colonial. Gourmet kitchen, breakfast rm, sun rm, deck, 1st floor den. 475-0800
\$359,900 58505



WOODCREST SHORES
Stunning home w/acreage and view of Elk River. Thousands in upgrades! 733-7000
\$449,985 61065



VILLAS AT PORT HERMAN
Rare opportunity! Villa on Elk. Upgraded contemporary; 3BR, 3B, boat slip. 239-3000
\$548,000 18135



CHADDS FORD
Classic stone/stucco 3 story colonial dating to Revolutionary times; 22.4 acres. 429-4500
\$1,250,000 18545

WILMINGTON



HAMILTON HOUSE
1BR condo. Large living & dining areas, good sized kitchen, new water heater. 239-3000
\$49,500 56685



WASHINGTON STREET
3BR, needs cosmetics, upgraded heat & electric. 475-0800
\$59,900 61855



S. BROOM STREET
3BR townhome. Well maintained, remodeled kitchen, full bsmt, appliances. 733-7000
\$84,900 61785



W. 6TH STREET
Two 2BR units both currently occupied. Great investment opportunity. 656-3141
\$85,000 16905



N. MADISON STREET
3BR twin totally updated. New kitchen, windows, roof, siding & doors. 656-3141
\$85,000 16945



NINTH WARD
Zero down, seller assistance on this newer 3BR townhome. Excellent condition. 475-0800
\$94,900 16785



NINTH WARD
Spacious townhouse; must see! 3BR, 1 1/2B, large eat-in kitchen, patio; fenced. 239-3000
\$95,000 61965



BROWNTOWN
Super condition 3BR end unit townhouse; easy trip to city. 429-4500
\$98,900 61685



WESTHILL
3BR, 2 1/2B, upscale living. Interior unit w/3 balconies; secure and private. 239-3000
\$279,900 62015



Brandywine 475-0800
Dover 672-9400
Greenville 429-4500
Hockessin 239-3000

Newark 733-7000
From Maryland 392-6500
Toll Free MD 800-220-7028

Wilmington 656-3141
General Info 234-5250
Gilpin Mortgage 656-5400

Gull Point 945-5283
HotLine 234-5200
Toll Free 800-220-5200

New Homes 234-3614
Property Mgmt 234-5240
Relocation 234-3600
Toll Free 800-443-2295