

HISTORIC AMERICAN BUILDINGS SURVEY

WHITESBOG VILLAGE COMPLEX
OCEAN AND BURLINGTON COUNTIES,
NEW JERSEY

HABS No. NJ-

Prepared by

David L. Ames

Center for Historic Architecture and Engineering
College of Urban Affairs and Public Policy
University of Delaware
Newark, Delaware

HISTORIC AMERICAN BUILDINGS SURVEY
INDEX TO PHOTOGRAPHS

Whitesbog Village Complex
Lebanon State Forest
Ocean and Burlington Counties, New Jersey

HABS No. NJ-

Photographer: David L. Ames, November 1, 1991, December 6, 1991 and January 28, 1992

NJ- - A ENVIRONMENTAL VIEWS OF WHITESBOG VILLAGE

NJ- -A-1 Environmental perspective of southeast sides of barrel factory (Building #8) and workers' dwellings (Buildings #9 and #10) looking north

NJ- -A-2 Environmental perspective of southeast sides of workers' dwellings (Buildings #9, #10, #11, and #12) looking north

NJ- -A-3 Environmental perspective of northeast and southeast sides of workers dwellings (Buildings #12 and #11) looking south (12/6/91)

HISTORIC AMERICAN BUILDINGS SURVEY
INDEX TO PHOTOGRAPHS

Whitesbog Village Complex
Lebanon State Forest
Ocean and Burlington Counties, New Jersey

HABS No. NJ-

Photographer: David L. Ames, November 1, 1991, December 6, 1991 and January 28, 1992

NJ- - B **BARREL STORAGE BUILDING (BUILDING #7)**

NJ- -B-1 Perspective of northeast and southeast sides looking west

NJ- -B-2 Detail of southeast wall looking west

NJ- -B-3 Perspective of southwest and northwest sides looking east

NJ- -B-4 Elevation of northwest side

NJ- -B-5 Detail of doorsill and rails on northeast side

NJ- -B-6 First floor: central bay with cart rails looking southwest

NJ- -B-7 First floor: view of framing and northwest wall looking north

HISTORIC AMERICAN BUILDINGS SURVEY
INDEX TO PHOTOGRAPHS

Whitesbog Village Complex
Lebanon State Forest
Ocean and Burlington Counties, New Jersey

HABS No. NJ-

Photographer: David L. Ames, November 1, 1991, December 6, 1991 and January 28, 1992

NJ- -C **BARREL FACTORY BUILDING (BUILDING #8)**

NJ- -C-1 Perspective of southeast front and southwest side looking
 north

NJ- -C-2 Elevation of northeast side looking southwest

NJ- -C-3 Elevation of northwest side including elevation of northwest side of building #9

NJ- -C-4 Detail of cedar shingles on northwest wall looking southwest

HISTORIC AMERICAN BUILDINGS SURVEY
INDEX TO PHOTOGRAPHS

Whitesbog Village Complex
Lebanon State Forest
Ocean and Burlington Counties, New Jersey

HABS No. NJ-

Photographer: David L. Ames, November 1, 1991, December 6, 1991 and January 28, 1992

NJ- -D **WORKER'S DWELLING (BUILDING #9)**

NJ- -D-1 Environmental perspective of northeast front and northwest side looking south

N J- -D-2 Elevation of northeast front looking southwest

NJ- -D-3 Perspective of southwest rear and southeast side looking north

NJ- -D-4 Elevation of northwest side looking southeast

NJ- -D-5 First floor: detail of southeast wall in northwest room looking
south

HISTORIC AMERICAN BUILDINGS SURVEY
INDEX TO PHOTOGRAPHS

Whitesbog Village Complex
Lebanon State Forest
Ocean and Burlington Counties, New Jersey

HABS No. NJ-

Photographer: David L. Ames, November 1, 1991, December 6, 1991 and January 28, 1992

NJ- -E WORKERS HOUSE (BUILDING #10)

NJ- -E-1 Elevation of northeast front looking southeast

NJ- -E-2 Detail of door on northeast front looking southwest

NJ- -E-3 Detail of window on southeast side looking northwest

NJ- -E-4 First floor: southeast wall in northwest room looking north

HISTORIC AMERICAN BUILDINGS SURVEY
INDEX TO PHOTOGRAPHS

Whitesbog Village Complex
Lebanon State Forest
Ocean and Burlington Counties, New Jersey

HABS No. NJ-

Photographer: David L. Ames, November 1, 1991, December 6, 1991 and January 28, 1992

NJ- -F **WORKERS DWELLING (BUILDING #11)**

NJ- -F-1 Perspective of northeast front and southeast side looking
 south

NJ- -F-2 Elevation of southeast side looking northwest

NJ- -F-3 Perspective of northwest side and southeast rear looking east

NJ- -F-4 First floor: rear room on south side looking southeast

NJ- -F-5 Second floor: south and west walls in southeast room looking
 south

NJ- -F-6 Second floor: southeast and southeast walls in northeast
 room looking east

HISTORIC AMERICAN BUILDINGS SURVEY
INDEX TO PHOTOGRAPHS

Whitesbog Village Complex
Lebanon State Forest
Ocean and Burlington Counties, New Jersey

HABS No. NJ-

Photographer: David L. Ames, November 1, 1991 and January 28, 1992

NJ- -G WORKERS DWELLING (BUILDING #12)

- NJ- -G-1 Perspective of northeast front and southeast side looking west
- NJ- -G-2 Perspective of southwest rear looking northwest
- NJ- -G-3 Second floor: view of southeast walls in southeast and northwest rooms looking northwest
- NJ- -G-4 Second floor: view of northwest and southwest walls in southeast room looking southwest

Whitesbog Village Complex

8

HISTORIC AMERICAN BUILDINGS SURVEY
INDEX TO PHOTOGRAPHS

Whitesbog Village Complex
Lebanon State Forest
Ocean and Burlington Counties, New Jersey

HABS No. NJ-

Photographer: David L. Ames, January 28, 1992

NJ- -H PRIVY NORTHWEST OF BUILDING #10

NJ- -H-1 Perspective of southeast and northeast sides looking west (12/6/91)

HISTORIC AMERICAN BUILDINGS SURVEY
SEE INDEX TO PHOTOGRAPHS FOR CAPTION

HABS No. 103

-A1

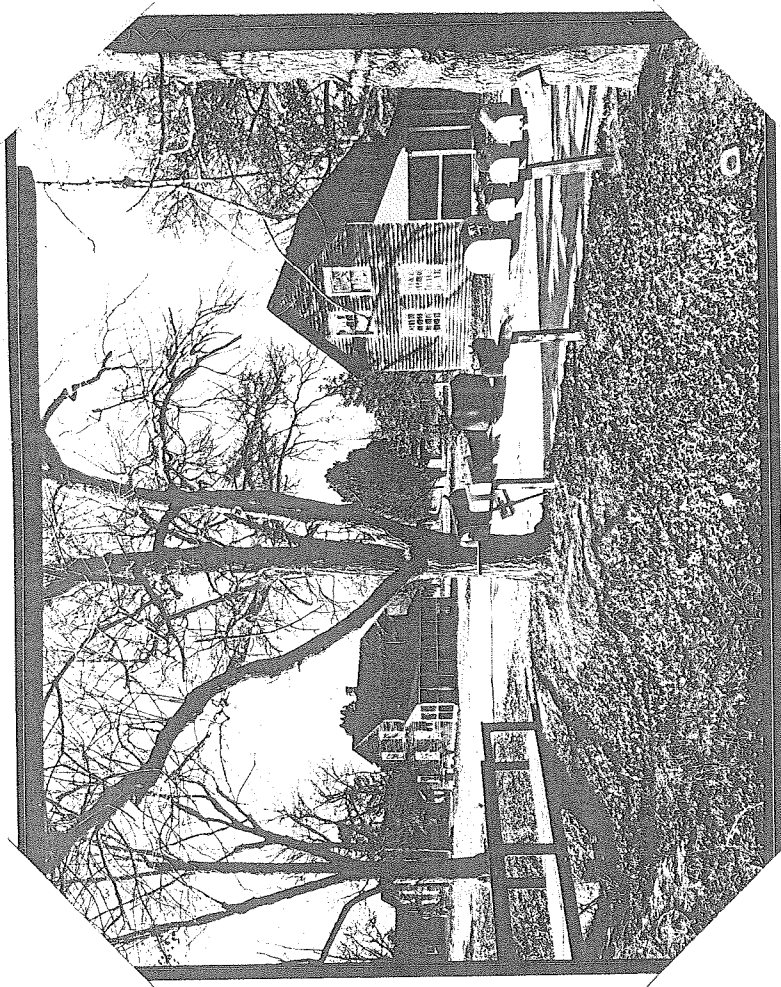

HISTORIC AMERICAN BUILDINGS SURVEY
SEE INDEX TO PHOTOGRAPHS FOR CAPTION

HABS No. NJ- -A2

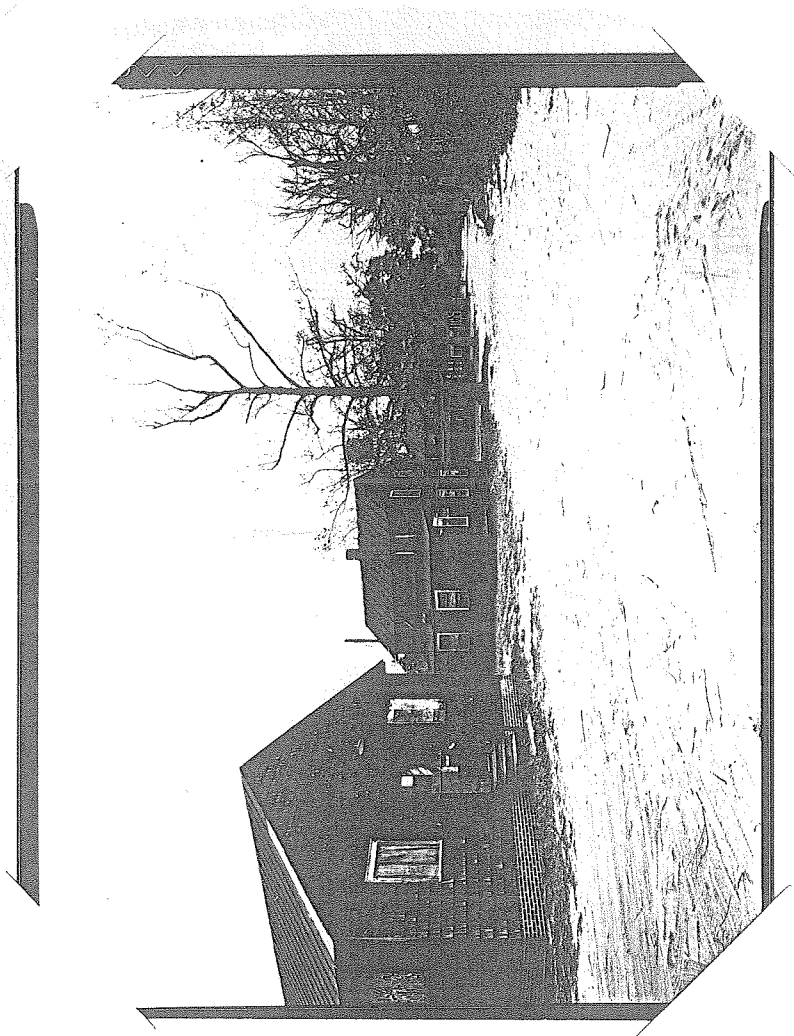

HABS No. IN - A3

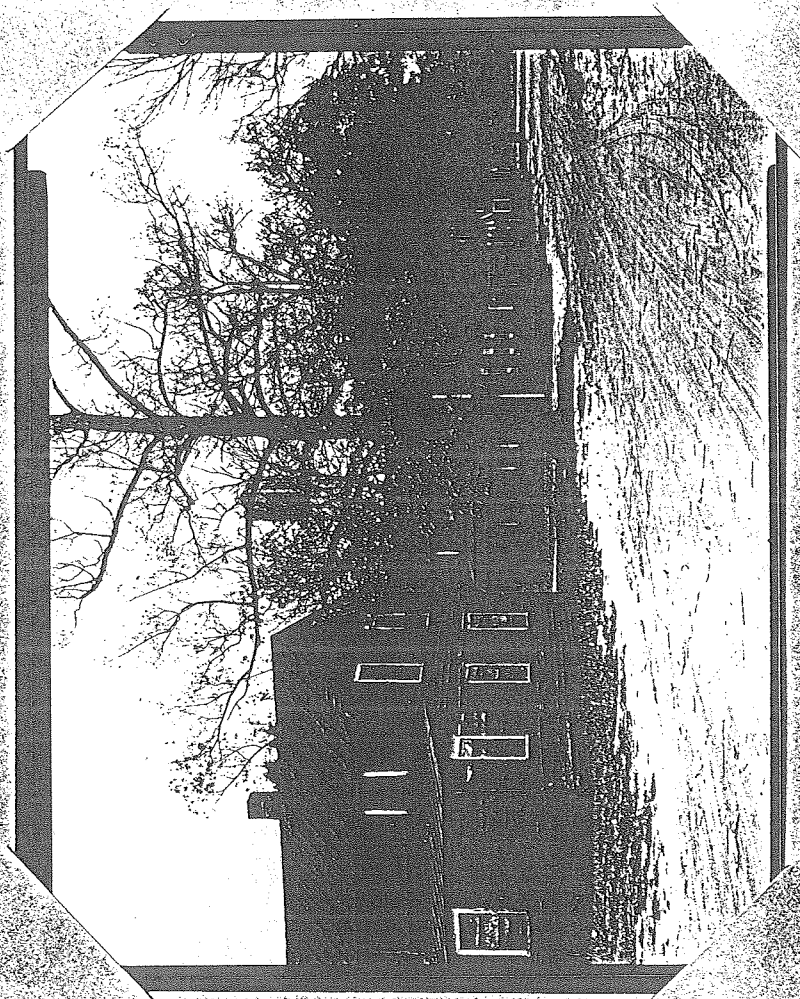

HISTORIC AMERICAN BUILDINGS SURVEY
SEE INDEX TO PHOTOGRAPHS FOR CAPTION

HABS No. 177

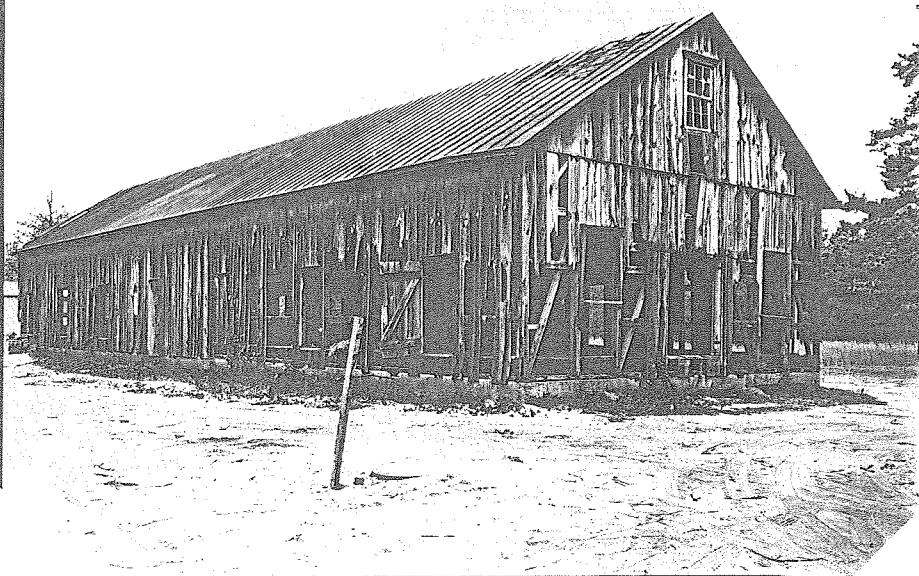

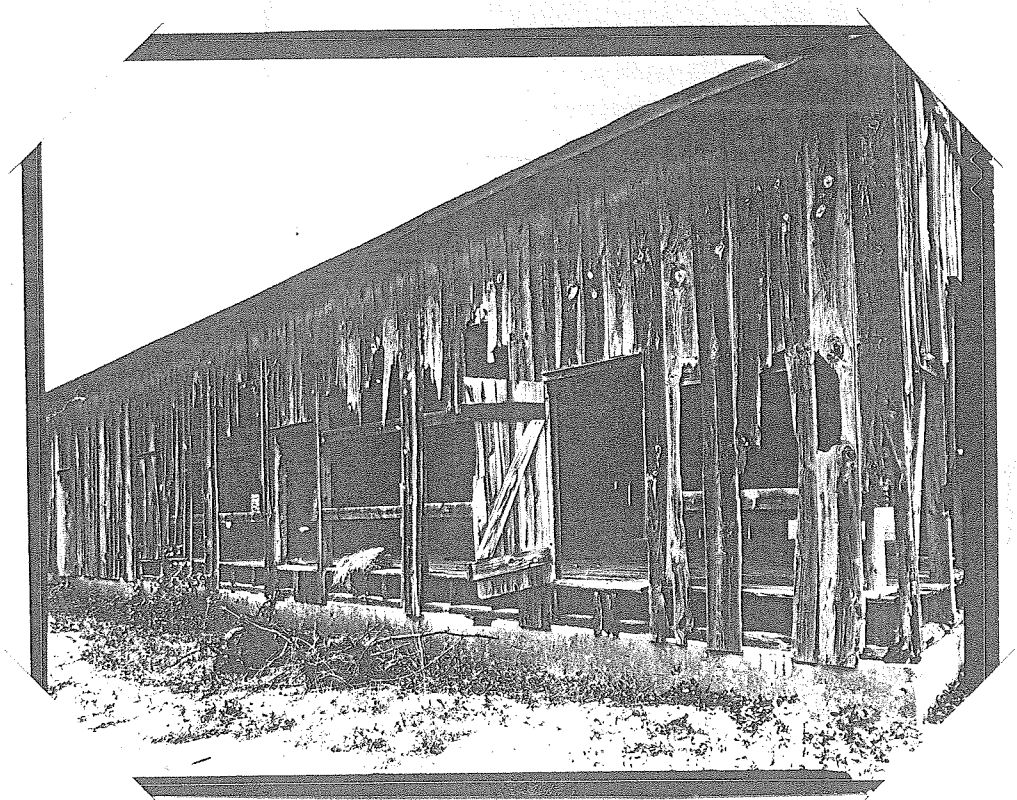

HISTORIC AMERICAN BUILDINGS SURVEY
SEE INDEX TO PHOTOGRAPHS FOR CAPTION

HABS No. M50 - 82

HISTORIC AMERICAN BUILDINGS SURVEY
SEE INDEX TO PHOTOGRAPHS FOR CAPTION

HABS No. NJ- 1 -B3

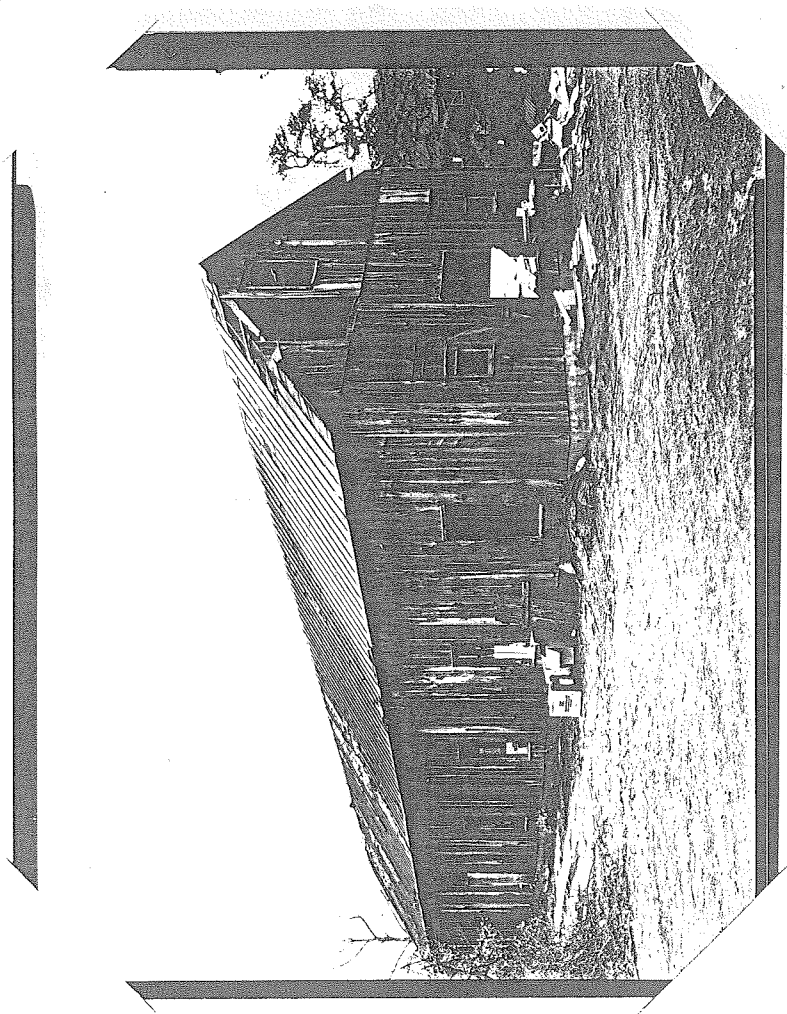

HABS No.

- B4

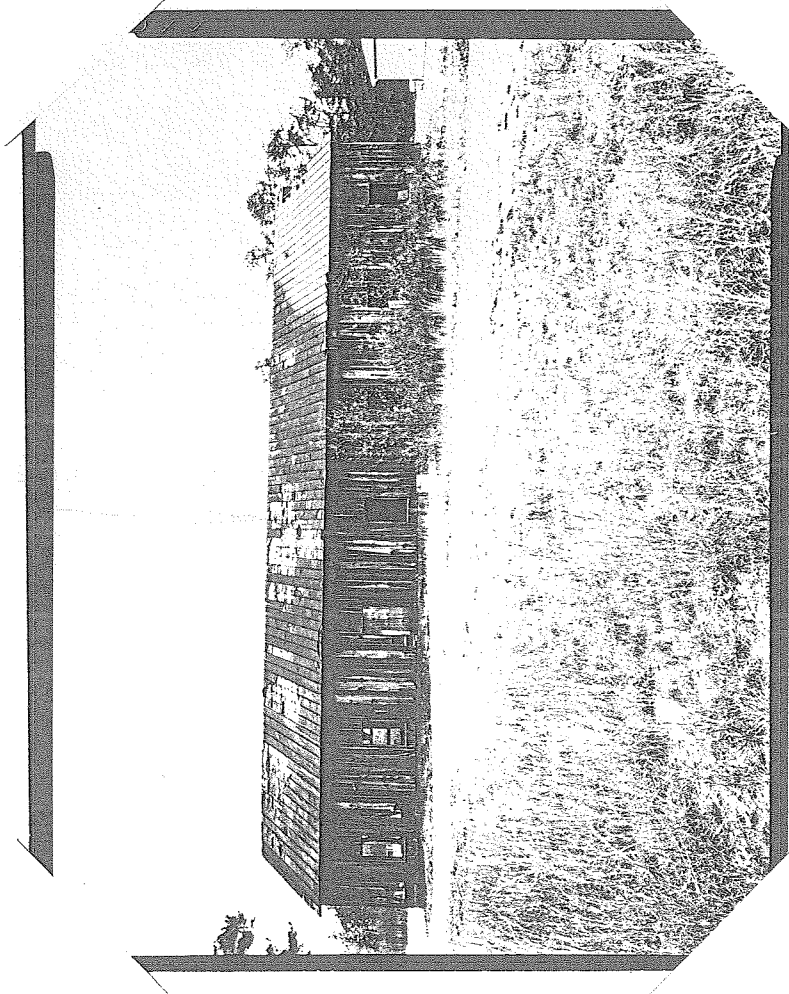

HABS No. NJ- - B-5

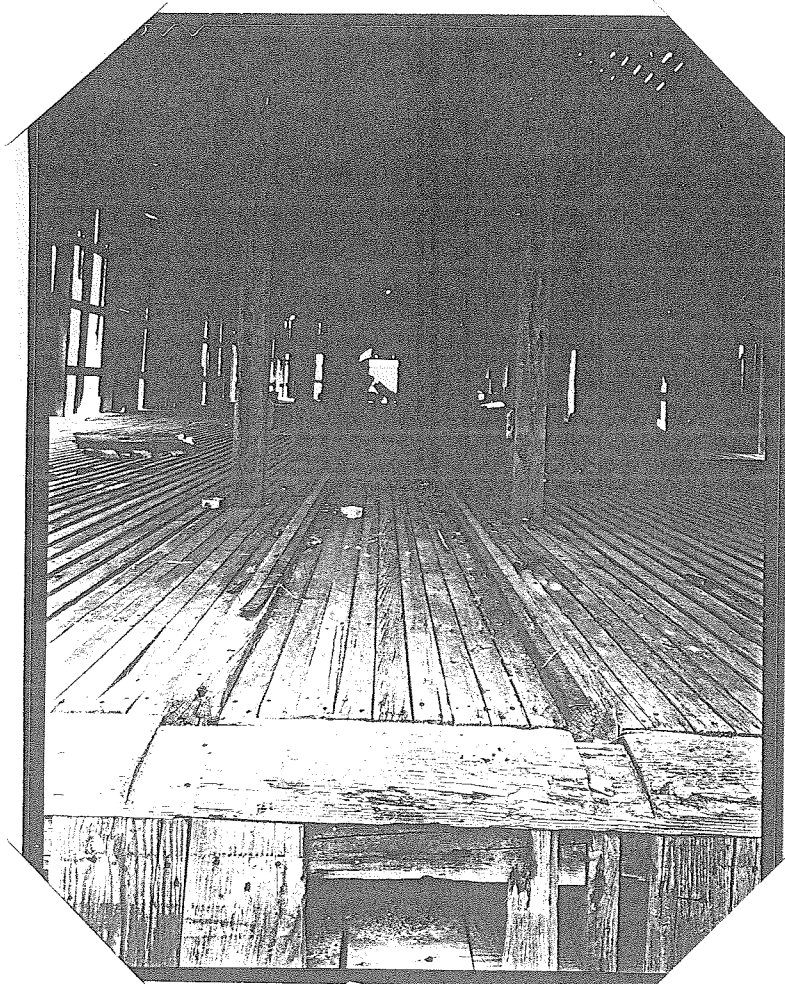

HISTORIC AMERICAN BUILDINGS SURVEY
SEE INDEX TO PHOTOGRAPHS FOR CAPTION

HABS No. 12

3-6

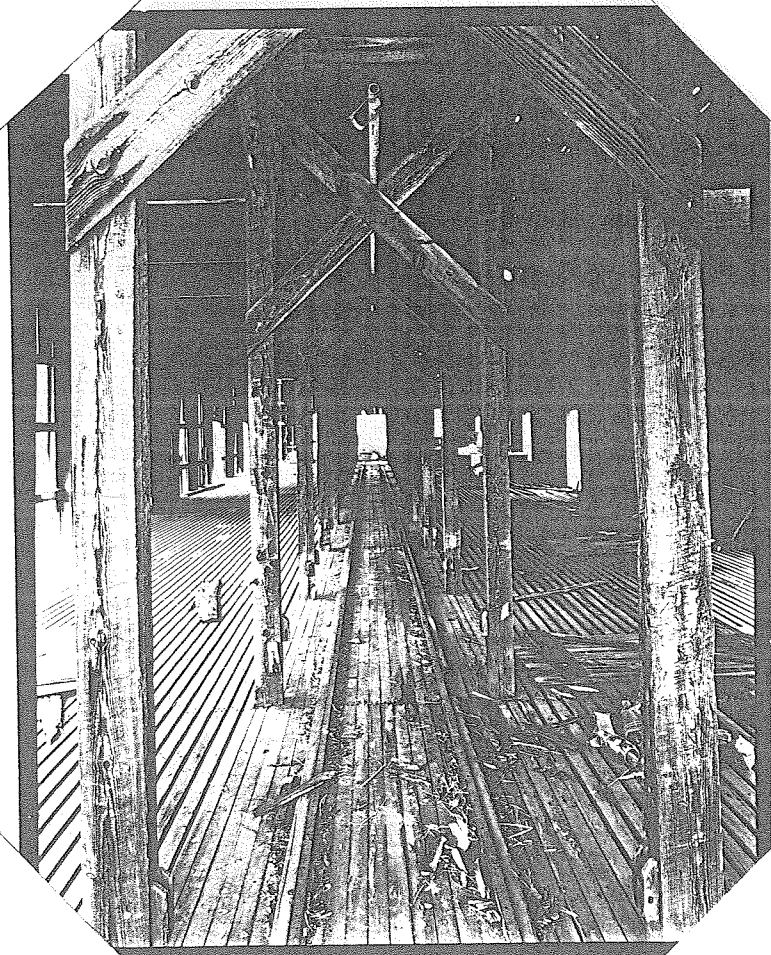

HISTORIC AMERICAN BUILDINGS SURVEY
SEE INDEX TO PHOTOGRAPHS FOR CAPTION

HABS No. *61*

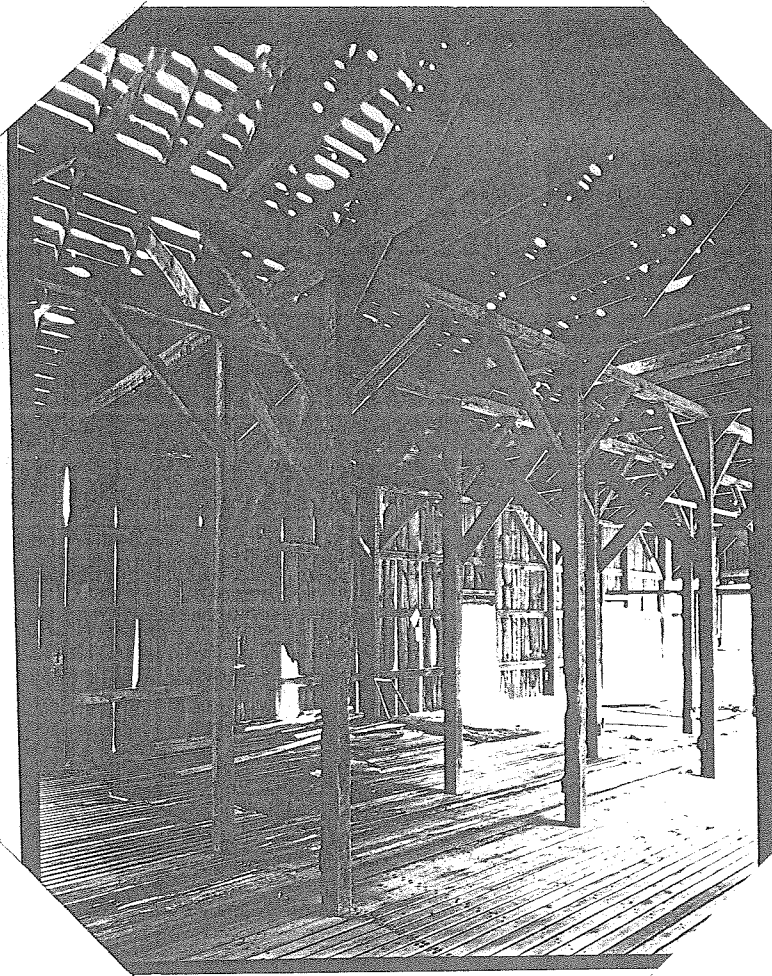

HISTORIC AMERICAN BUILDINGS SURVEY
SEE INDEX TO PHOTOGRAPHS FOR CAPTION

HABS No. *KC* - *C1*

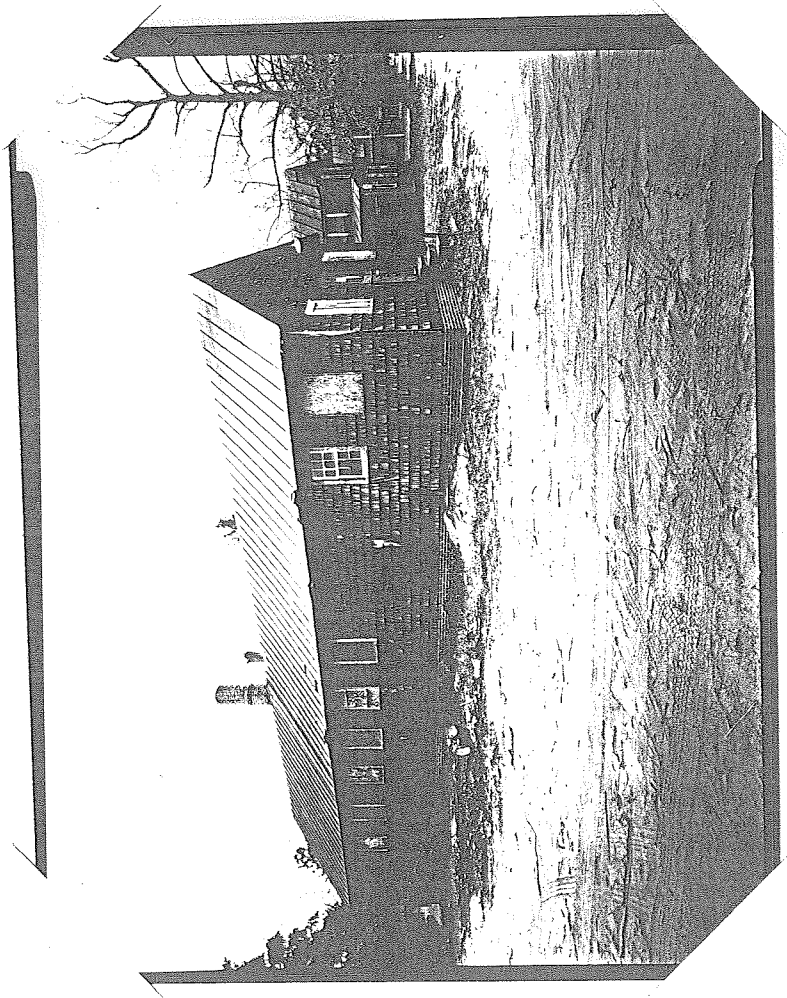

HISTORIC AMERICAN BUILDINGS SURVEY
SEE INDEX TO PHOTOGRAPHS FOR CAPTION

HABS No.

C2

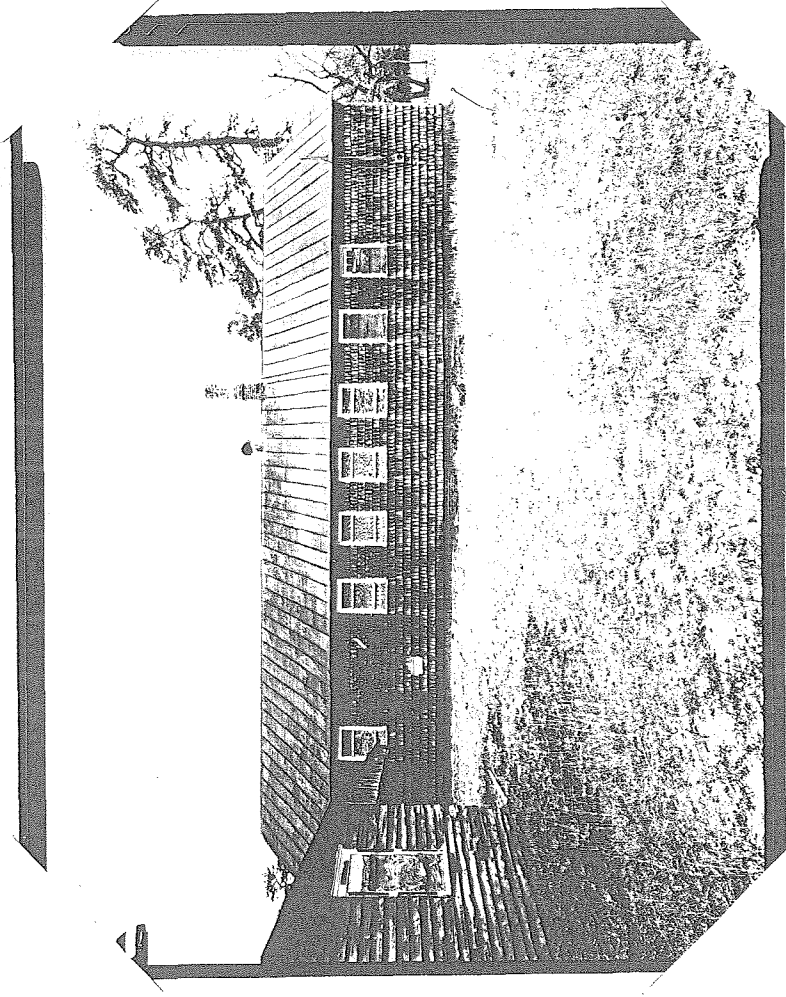

HISTORIC AMERICAN BUILDINGS SURVEY
SEE INDEX TO PHOTOGRAPHS FOR CAPTION

HABS No. *R*

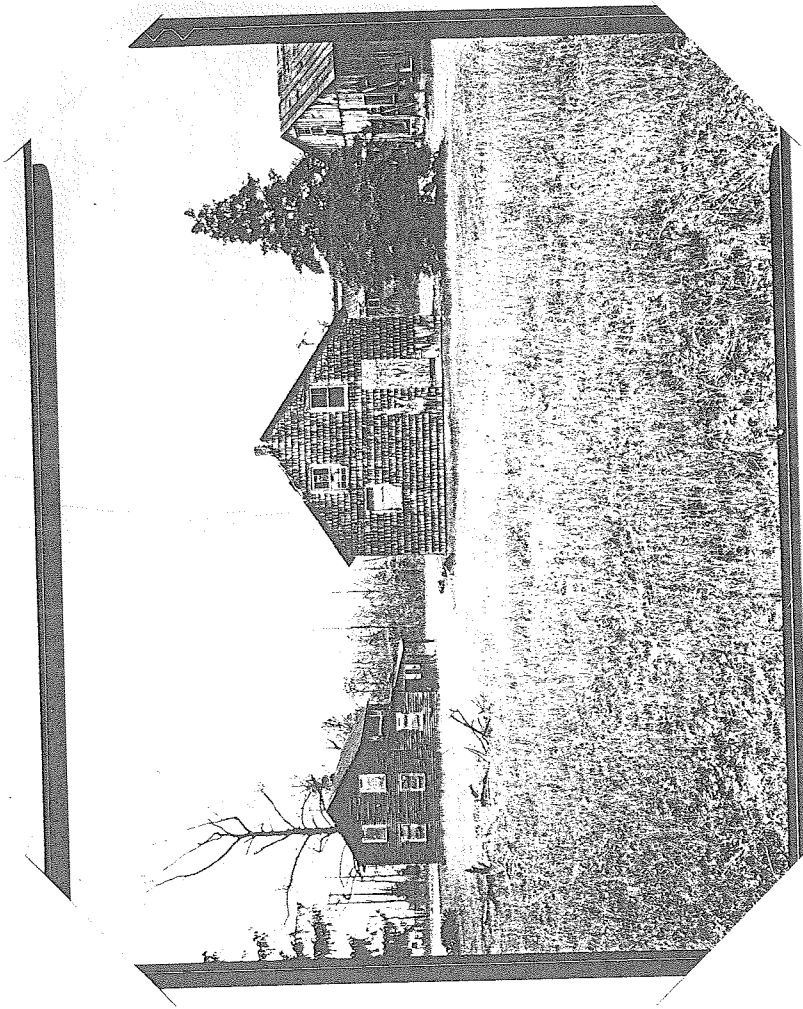

HISTORIC AMERICAN BUILDINGS SURVEY
SEE INDEX TO PHOTOGRAPHS FOR CAPTION

HABS No. R

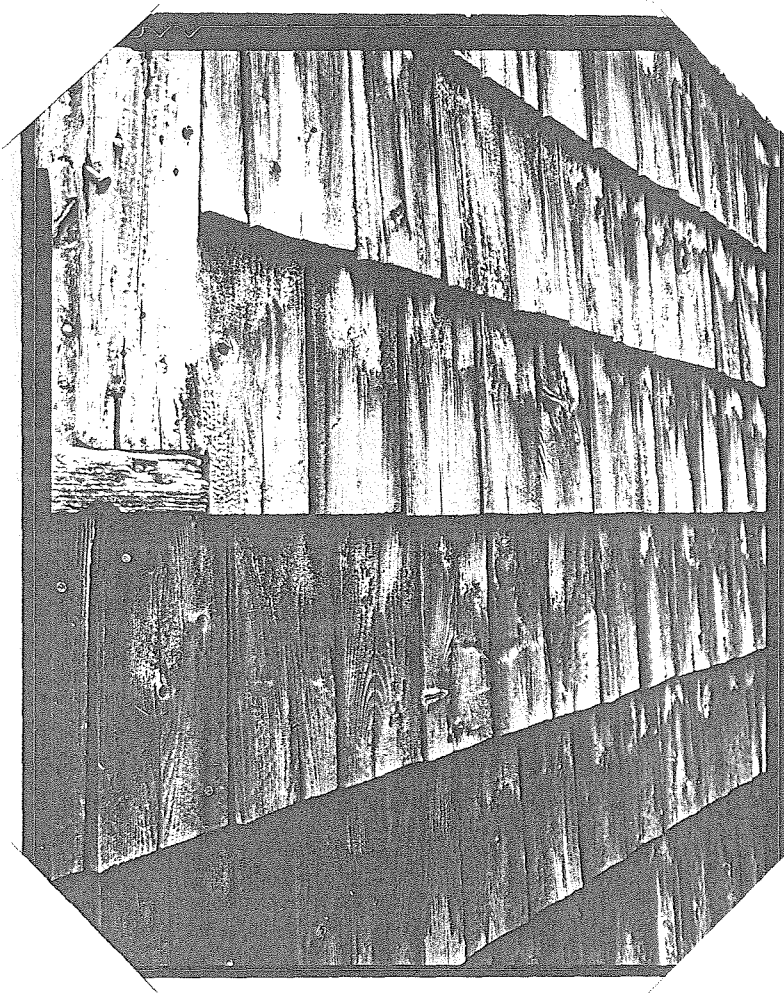

HISTORIC AMERICAN BUILDINGS SURVEY
SEE INDEX TO PHOTOGRAPHS FOR CAPTION

HABS No.

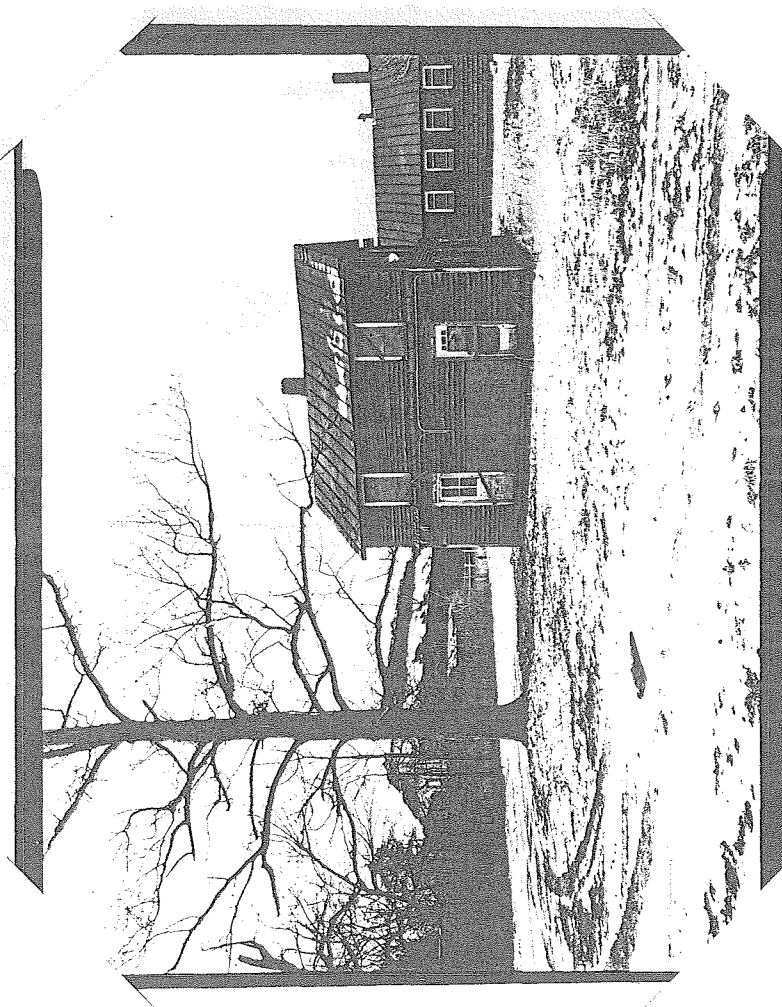

HABS No. 18

DZ

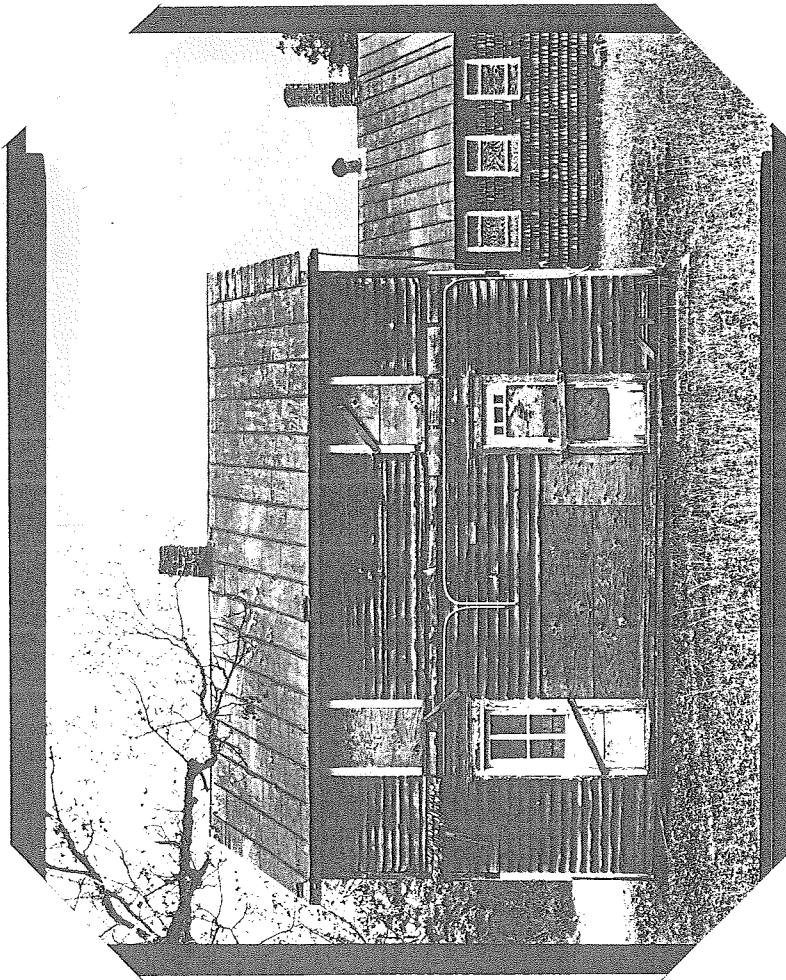

HISTORIC AMERICAN BUILDINGS SURVEY
SEE INDEX TO PHOTOGRAPHS FOR CAPTION

HABS No.

N5

-03

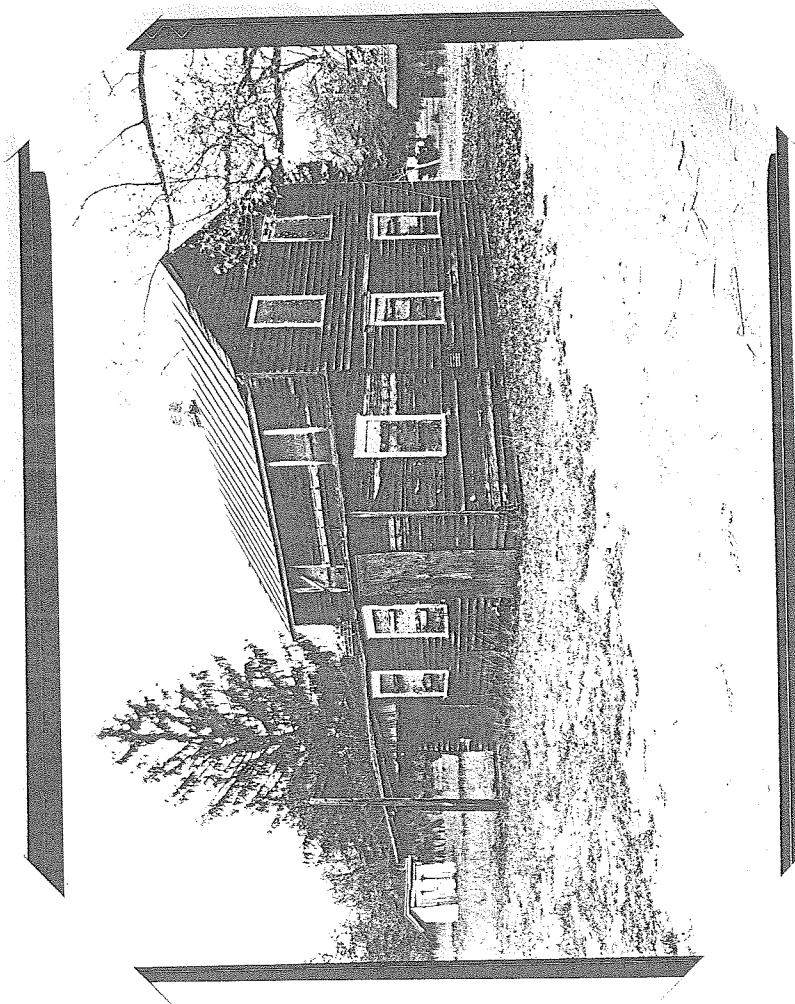

HISTORIC AMERICAN BUILDINGS SURVEY
SEE INDEX TO PHOTOGRAPHS FOR CAPTION

HABS No. 22-54

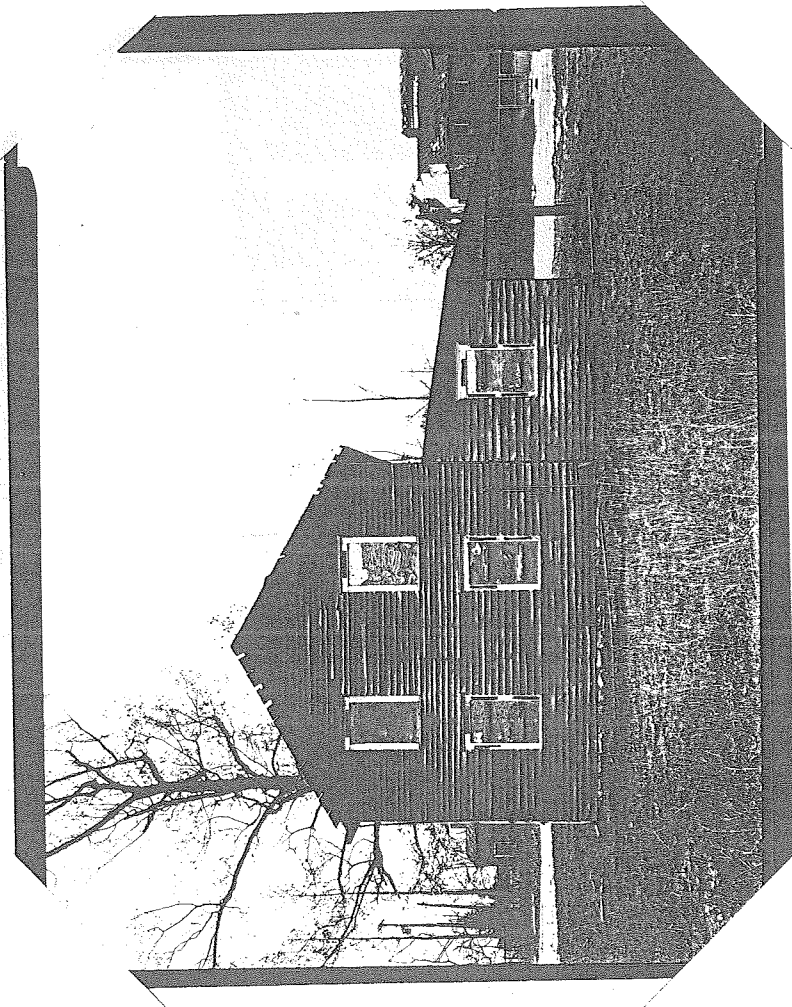

HISTORIC AMERICAN BUILDINGS SURVEY
SEE INDEX TO PHOTOGRAPHS FOR CAPTION

HABS No. 22-65



HISTORIC AMERICAN BUILDINGS SURVEY
SEE INDEX TO PHOTOGRAPHS FOR CAPTION

HABS No. 22 21 22

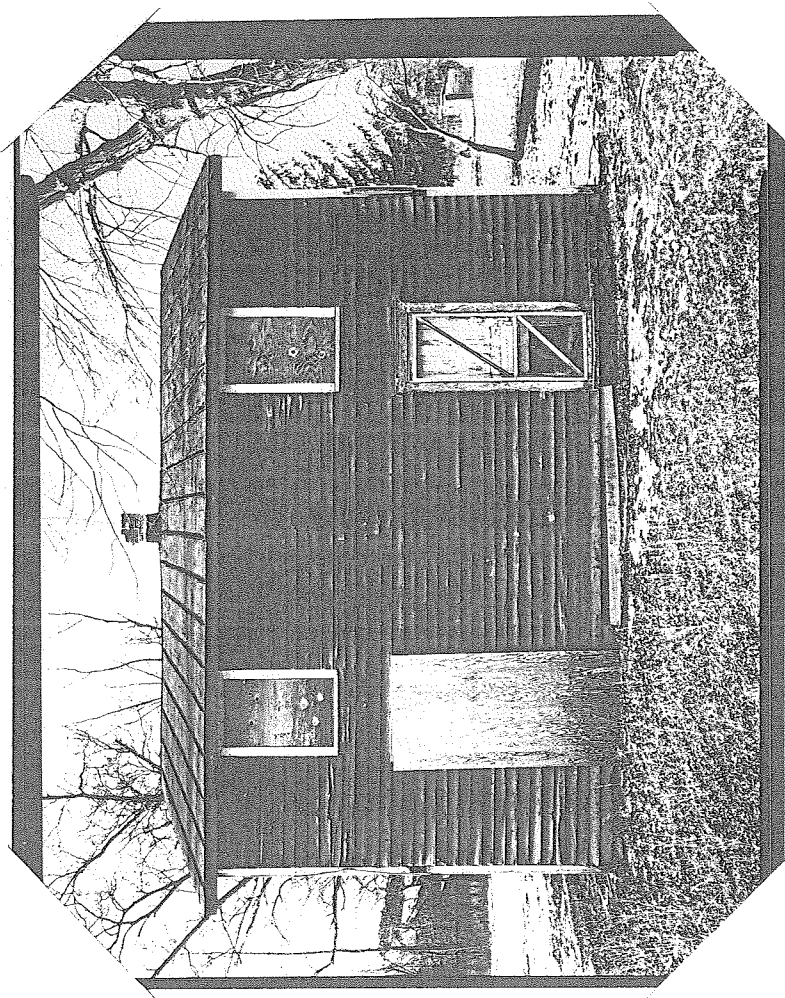

HISTORIC AMERICAN BUILDINGS SURVEY
SEE INDEX TO PHOTOGRAPHS FOR CAPTION

HABS No. 25 152

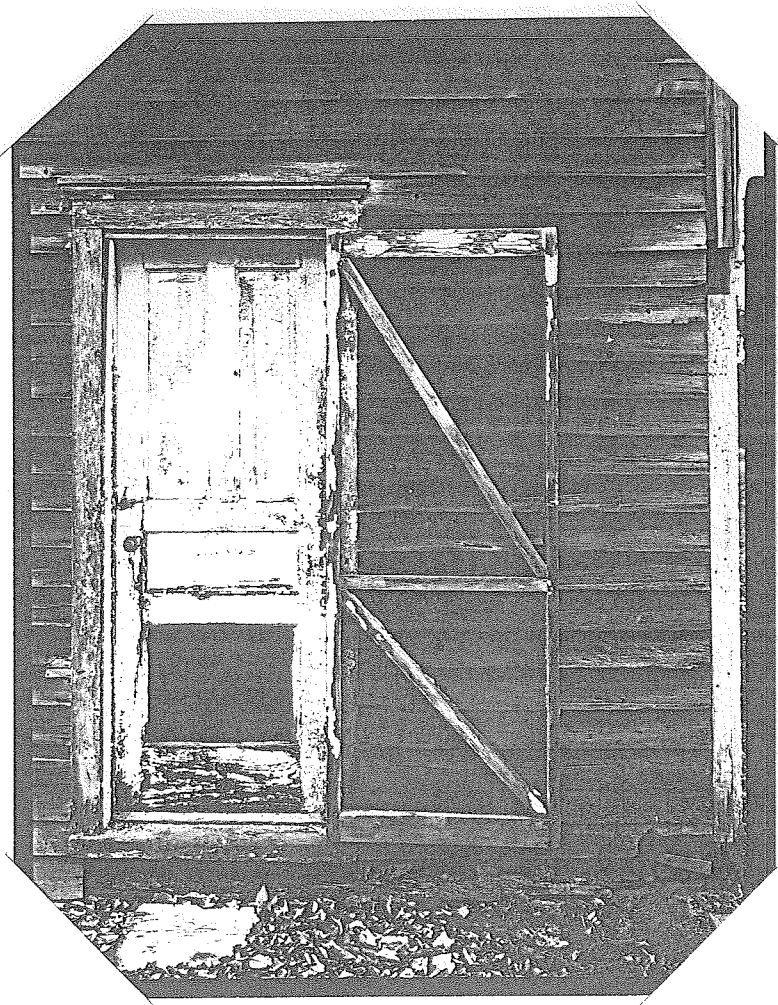

HISTORIC AMERICAN BUILDINGS SURVEY
SEE INDEX TO PHOTOGRAPHS FOR CAPTION

HABS No. C-100-103

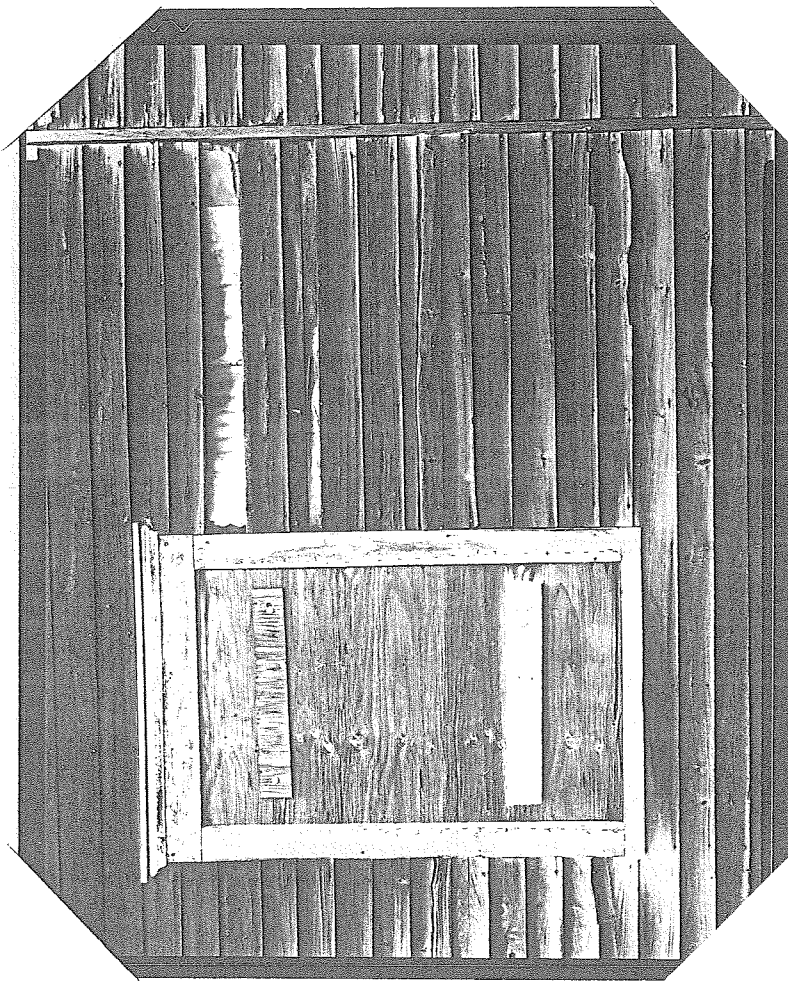

HISTORIC AMERICAN BUILDINGS SURVEY
SEE INDEX TO PHOTOGRAPHS FOR CAPTION

HABS No.

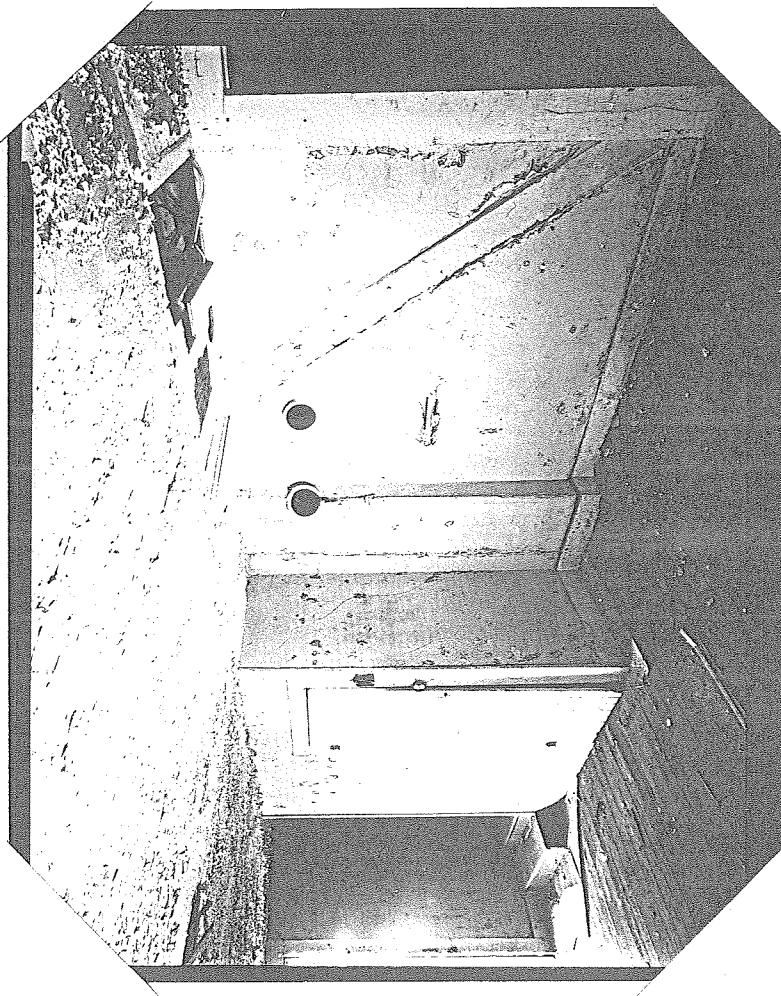

HISTORIC AMERICAN BUILDINGS SURVEY
SEE INDEX TO PHOTOGRAPHS FOR CAPTION

HABS No. NF

-F1

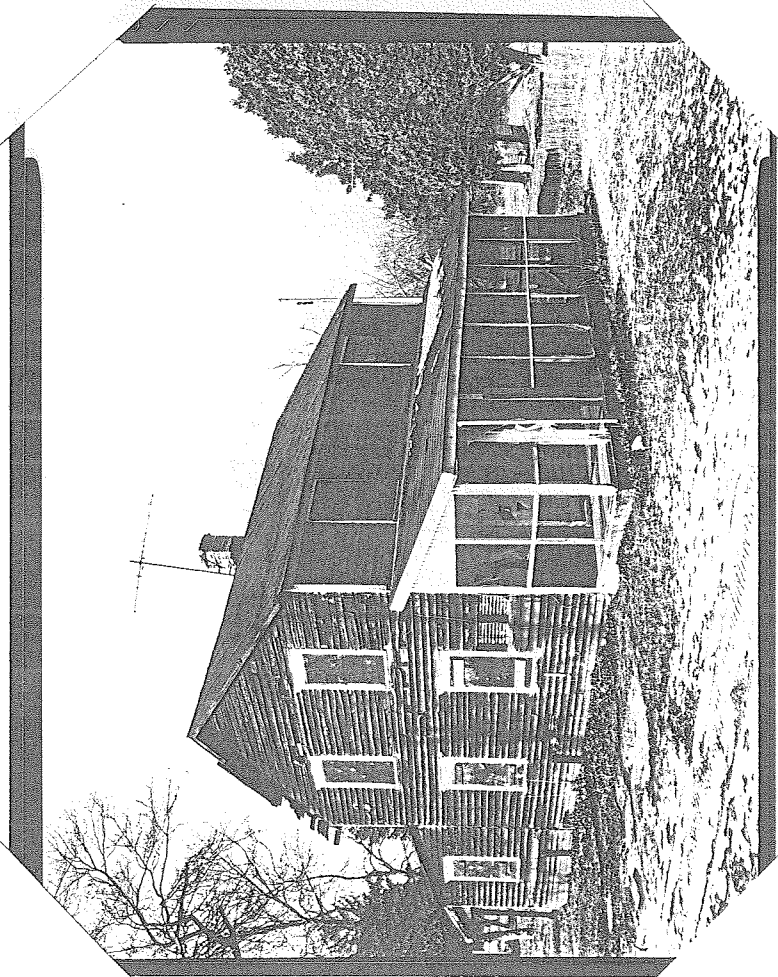

HISTORIC AMERICAN BUILDINGS SURVEY
SEE INDEX TO PHOTOGRAPHS FOR CAPTION

HABS No. 2-102

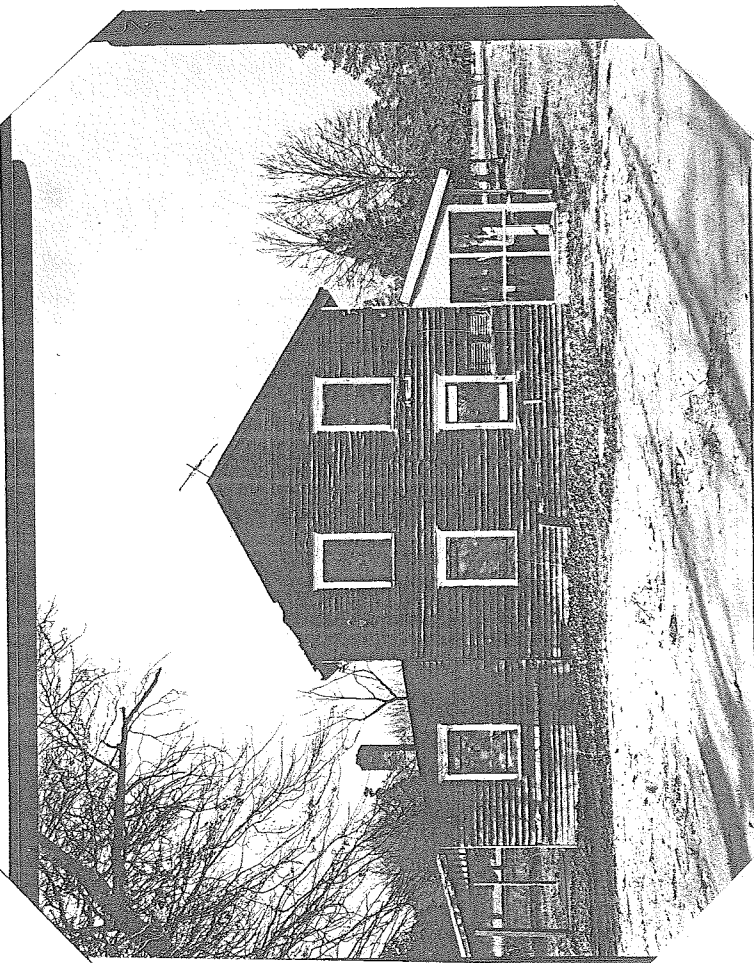

HISTORIC AMERICAN BUILDINGS SURVEY
SEE INDEX TO PHOTOGRAPHS FOR CAPTION

HABS No. 120

- F2

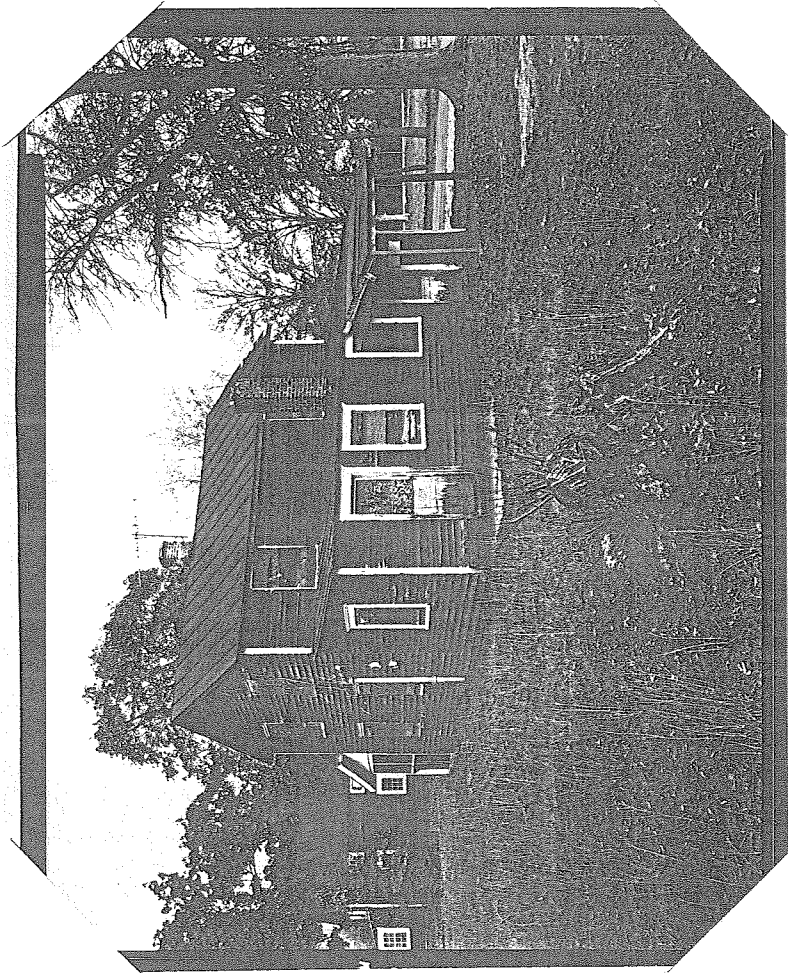

HISTORIC AMERICAN BUILDINGS SURVEY
SEE INDEX TO PHOTOGRAPHS FOR CAPTION

HABS No. 2 1-2

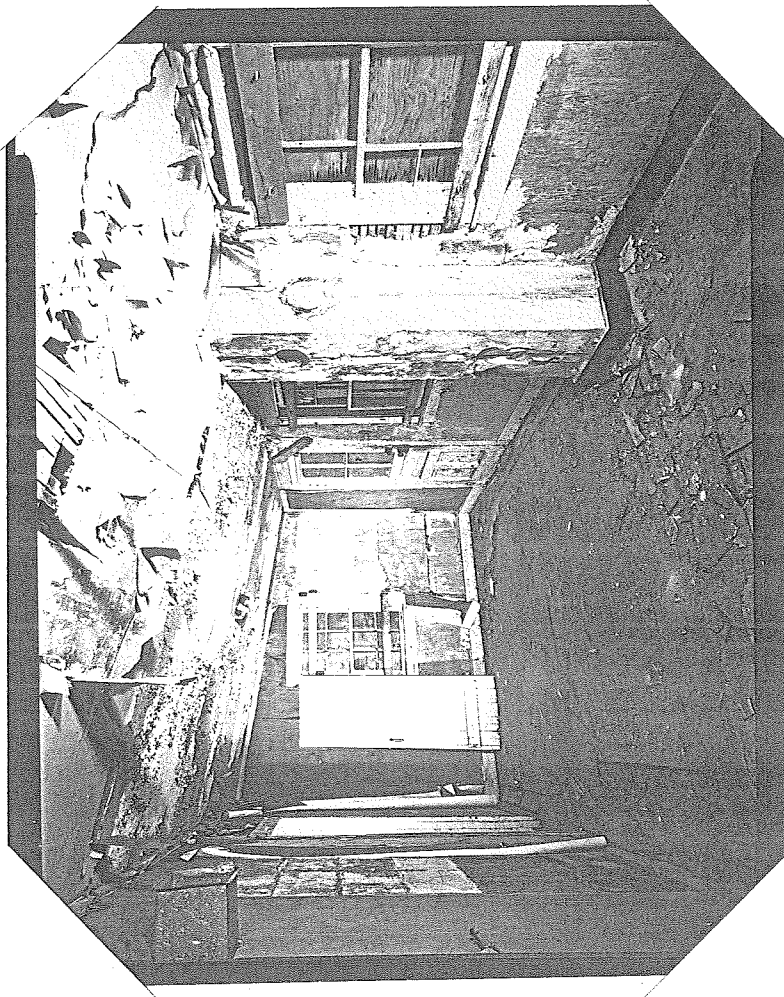

HISTORIC AMERICAN BUILDINGS SURVEY
SEE INDEX TO PHOTOGRAPHS FOR CAPTION

HABS No. N

- P5

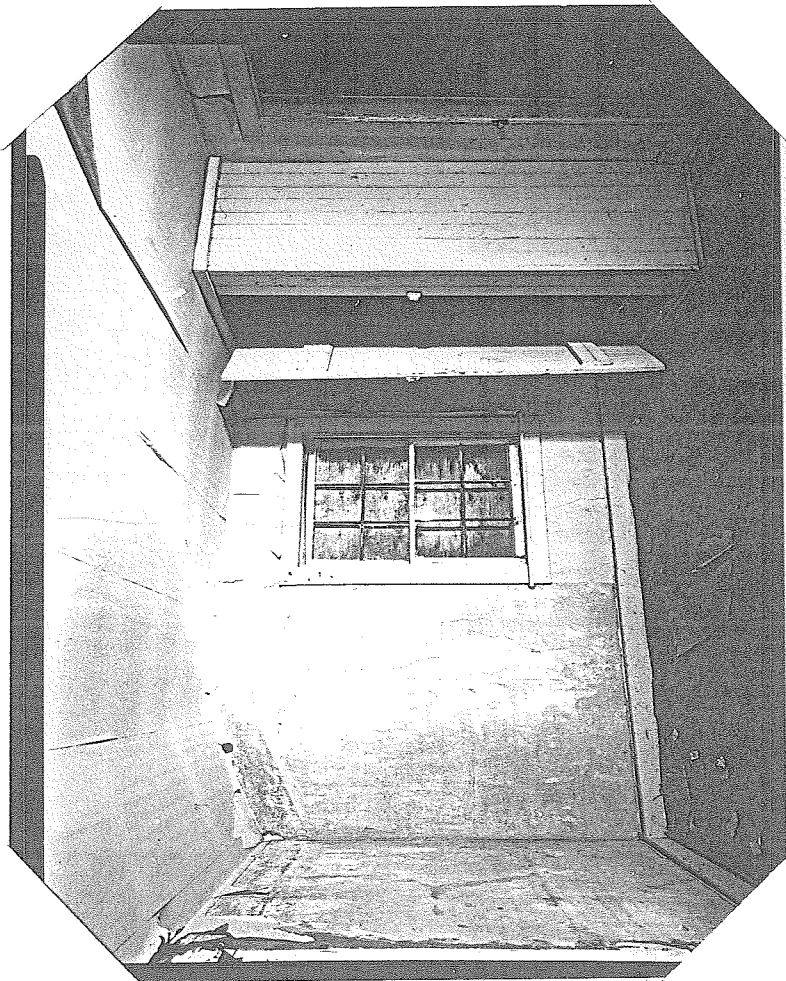

HISTORIC AMERICAN BUILDINGS SURVEY
SEE INDEX TO PHOTOGRAPHS FOR CAPTION

HABS No. NT

F 6



HABS No. N5

- 61

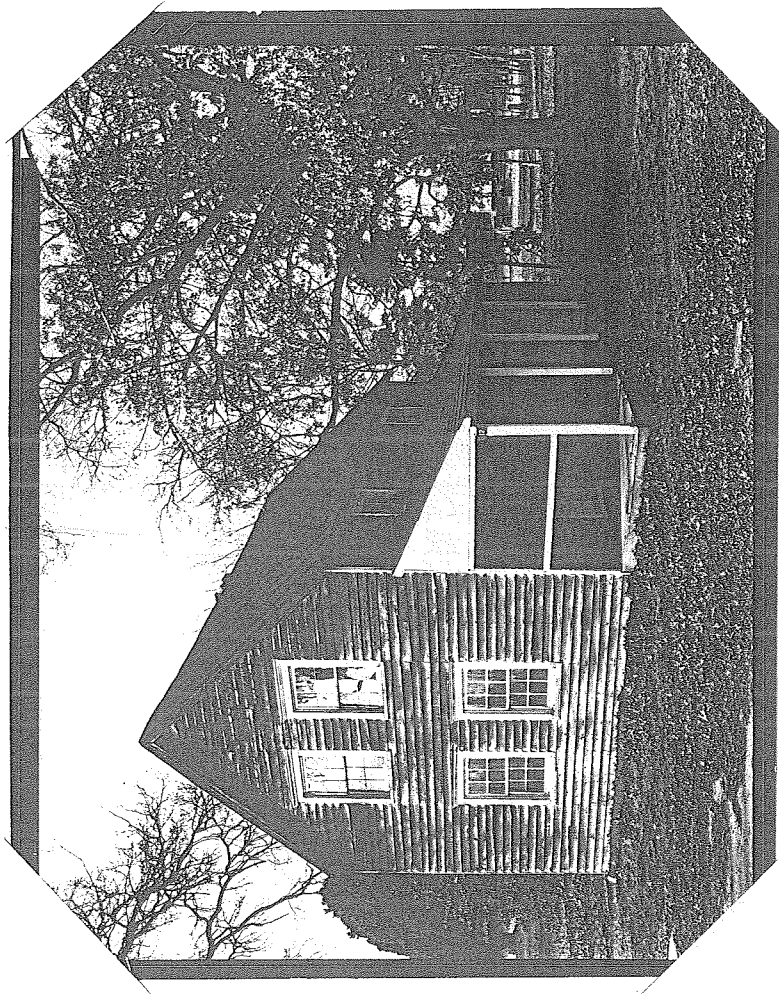

HISTORIC AMERICAN BUILDINGS SURVEY
SEE INDEX TO PHOTOGRAPHS FOR CAPTION

HABS No. *NE*

G2

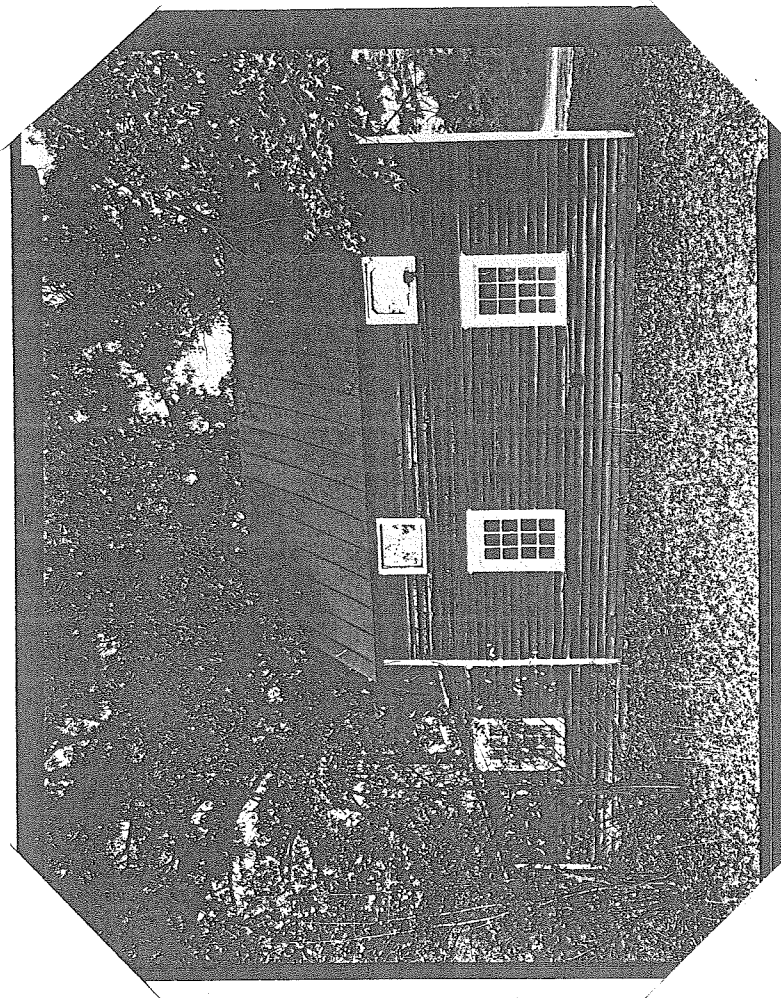

HISTORIC AMERICAN BUILDINGS SURVEY
SEE INDEX TO PHOTOGRAPHS FOR CAPTION

HABS No. *NY* - *GS*

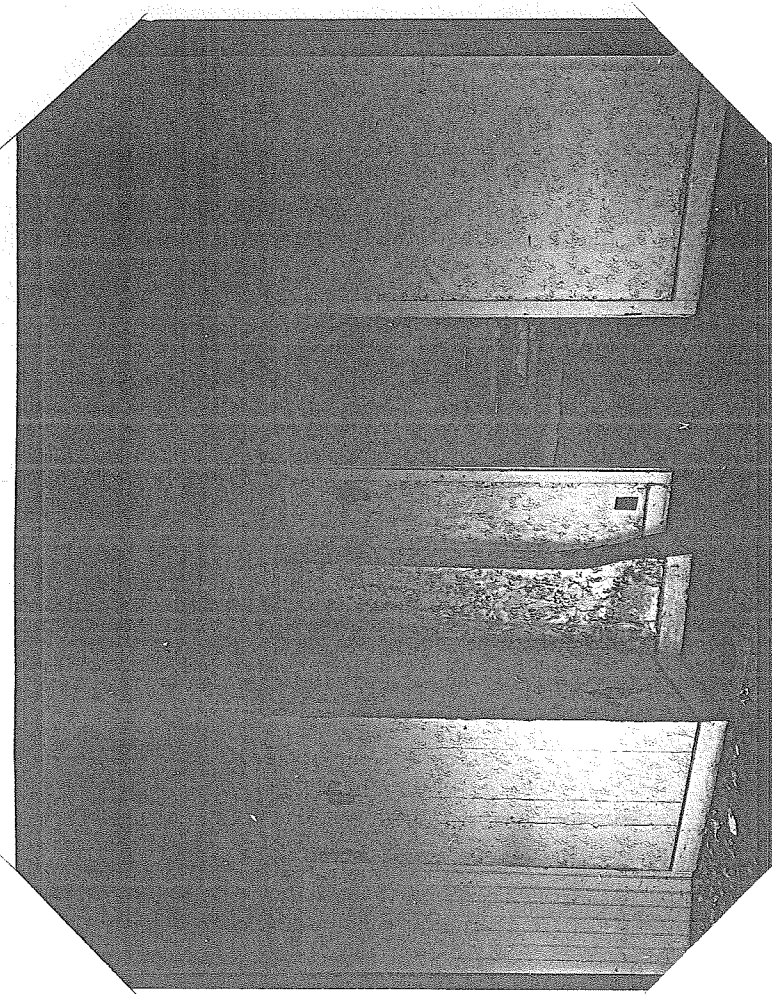

HABS No. NT-

-G4

