

Mitchell Hall

*Erected in 1929; named in honor of
Samuel Chiles Mitchell, President of the
University from 1914 to 1920; donated
by an alumnus of Delaware College,
H. Rodney Sharp.*

∴



The Memorial Library

*Erected by the citizens of the State as a
war memorial in 1924.*





Science Hall

Erected in 1914 as one of the first two buildings of the Women's College. Location of most of the laboratories and classrooms.

∴

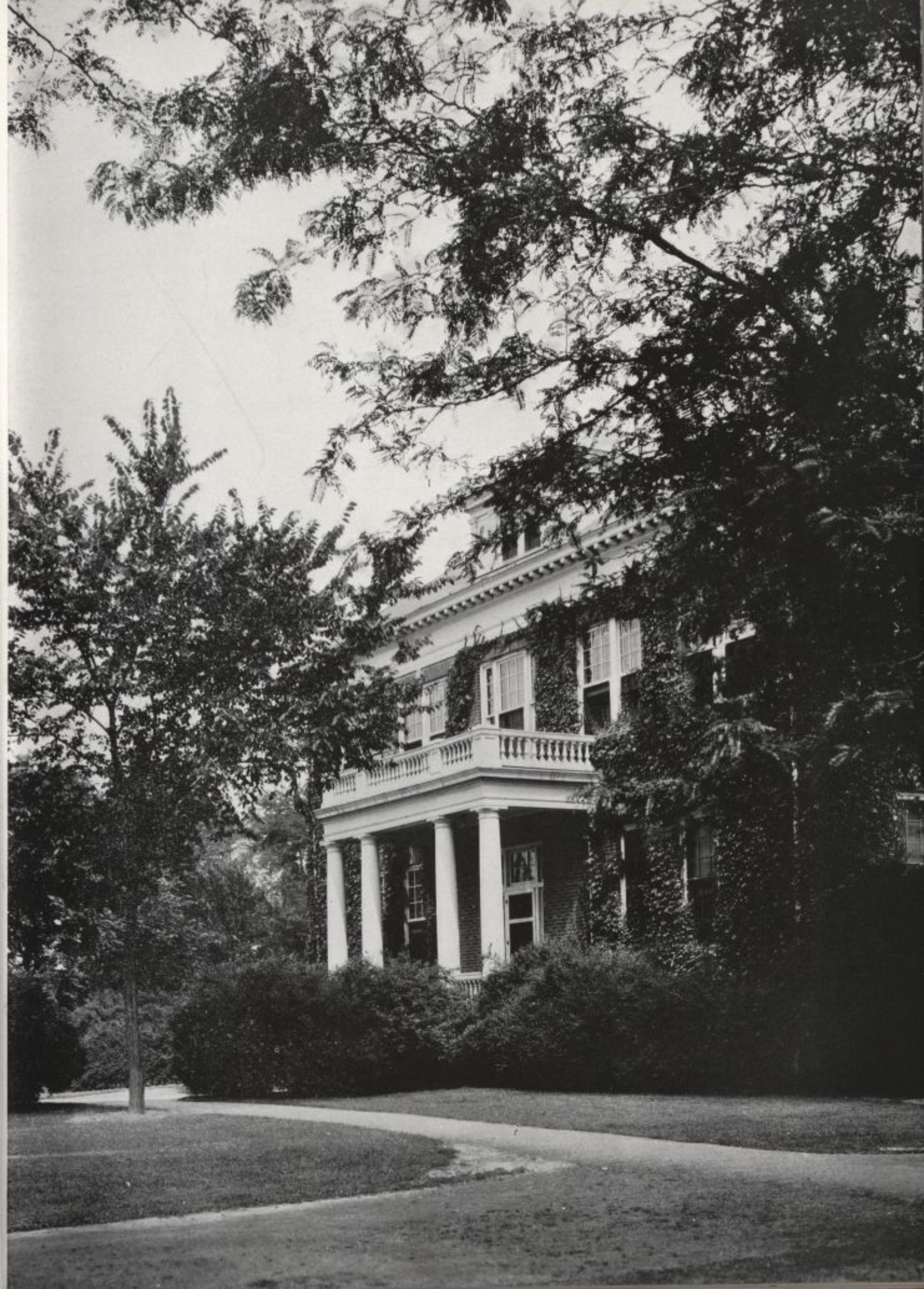

Residence Hall

One of the main dormitories; erected in 1914 as one of the two buildings constructed for the Women's College at its beginning.

∴



The Dormitories

New Castle Hall was erected in 1926 and is similar to Sussex Hall which was erected in 1918. The temporary dormitories, Boletus, Topsy, and Turvy, were built in 1920 and 1923, the gifts of the Delaware School Auxiliary.





The Gymnasium

The gymnasium was begun in 1929 and completed in 1931. Contains all modern equipment, exercise rooms, locker rooms, showers, a pool, and adjacent fields for outdoor sports.

::



