

NEWARK POST

❖ Greater Newark's Hometown Newspaper Since 1910 ❖

91st Year, Issue 42

© 2000

December 1, 2000

Newark, Del.

0¢



Former Naval officer at Kirk's helm.

PAGE 3



Blue Rocks have been here before.

PAGE 6



Newark is Ath the W

PAGE 13

Winterfest returns to Main Street



NEWARK POST FILE PHOTOS

Newark's annual Winterfest tonight on Main Street includes carolers, ice carving and visits with Santa Claus.



Season's greetings in Newark tonight

What's cold but filled with warm welcomes in downtown Newark tonight? The fifth annual Winterfest celebration, of course.

Promising all the merriment of previous years, as well as some new surprises, organizers said they were hard at work on final details this week.

Sharon Breen of the Newark parks and recreation department said dozens of people from the city of Newark, the University of Delaware and other community organizations help present the activities.

Student members of the Newark High School Key Club will be holiday helpers and take pictures for a small fee as children tell Santa what they hope for this Christmas.

The Newark Lions Club again will be selling roasted chestnuts, while workers from the University of Delaware will have cider and cookies for sale.

"Girl Scouts from 17 troops are caroling up and down Main

Street this year," said Breen. "They're really excited - they get merit badges for it."

Entertainers Alfie Moss and the Capital Brass will perform on the Academy Building lawn during the evening. At 7 p.m., the city's Christmas Tree, donated by a family on Georgian Circle, will be lit on the lawn amidst community carolling.

"We will also have carriage rides again, and people can watch Kirk Clemens doing an ice carving demonstration on Academy Street," Breen said. "Carriage rides are \$3 for adults and \$2 for children."

Members of the Newark Area Welfare Committee will wrap gifts outside Mellon Bank in the lobby of the former Farm and Home building. The service is free but donations are welcome.

The Welfare Committee is also asking the community for donations of canned goods and new and unused toys for less fortunate

See WINTERFEST, 2 ▶

Alcohol limit lowered in Newark

MADD supports statewide change to lower point

By MARY E. PETZAK

NEWARK POST STAFF WRITER

Newark city council voted unanimously this week for a new municipal ordinance decreasing the Blood Alcohol Content level for drunk driving from .10 to .08.

City solicitor Roger Akin said the BAC level is the number which provides almost an automatic case for drunk driving. "There's no defense to the drunk driving charge if this blood content alcohol level is present," said Akin, "even if the driver can meet all other indications for sobriety like walking a straight line..."

Councilmember John Farrall, sponsor of the amendment, said he believes it is the right thing to do. "If the closest you ever come to an intoxicated driver is an occasional article by a self-proclaimed expert in our state's largest newspaper, then you may need some convincing," said Farrall on Monday night. "If you are a parent, maybe you need to listen to Dolly Banks, the president of the Delaware Chapter of Mothers Against Drunk Driving."

Banks, a resident of Georgetown, addressed city council before the vote and asked them to

be a leader in the state on this issue. "MADD believes up to 500 lives could be saved annually nationwide if all states went to the .08 level," said Banks. "That means a lot of families won't have to go through what my family went through. It's number one on our agenda in Delaware to get this passed to .08."

In response to questions about whether the issue was really whether drinking, Banks noted it takes five drinks in one hour for a 170-pound man to reach Delaware's current legal BAC level of .10 for drunk driving. "To me, that's more than social drinking," said Banks. "Even one less drink in an hour is more than social drinking to me."

Ronald Gardner, former Newark mayor and current co-chair of the Building Responsible Communities Coalition of the Robert Wood Johnson Foundation, said the new ordinance is not directed at the student population in Newark.

"Contrary to what you might read in the News Journal, this (change) is not silly or pointless...it's not about prohibition, or even about underage drinking," said Gardner. "The level of .10 is the most lenient definition of drunk driving in the free world...and at .10 the fatal crash risk increases 29 times over a driver who has had no alcohol at all. It really is a big deal."

State representative Stephanie Ulbrich (R-Newark South) told city council she has spoken to

See BAC, 2 ▶

District waives K-3 capacity mandate

State only allows 22 students in each classroom

By KATY CIAMARICONE

NEWARK POST STAFF WRITER

A state law passed just over two years ago has been waived again to accommodate a lack of classroom space in the Christina School District.

School board members voted unanimously at their last regular meeting to again waive a law signed by Governor Thomas Carper in 1998 requiring that only 22 students may be assigned to any K-3 classroom in the state.

According to Dr. Jane Barfield of the Christina District, it was necessary to gain permission to not follow the law because 11 Christina classrooms currently have more than 22 students.

Most of the classrooms with more than the allotted amount of students have only one or two extra students. "It would be beautiful if every grade had just enough students to fill each classroom," Barfield said, "but usually, you're going to have a spillover of four or five students in a grade."

Patrick Dunn, an education associate for the state Board of Education, said a lot of schools just don't have enough space for the amount of students within them. "Sometimes staffing also gets in the way," Dunn said.

Christopher Reed, a Christina District boardmember, agreed with the waiver. "It makes sense, so you're not having to hire an

extra person for those four or five students," he said.

No parents voiced opposition to the waiver before or after the boardmembers' vote.

Before the waiver is instituted, state Board of Education members must also vote in favor of it at their Dec. 20 meeting. If they do approve, the waiver will last until next school year.

State boardmembers will also vote on whether to waive a state law that applies to all district elementary and secondary schools.

Passed in 1998, the law requires that a minimum of 98 percent of the teachers "earned" in a specific school actually be assigned to the schools earning the teachers.

The number of students signed up to attend a school prior to the first day of classes determines its number of earned teachers.

Schools usually project one teacher per approximately 20 students for each school before the official student counts are tallied in late September, Barfield said.

"Sometimes it turns out to be one-tenth of a percent difference, or two or three teachers overall," she said.

There are also district-wide special programs such as orchestra, tutoring or alternative programs that are held in only some school sites, and as a result, that school requires an extra teacher or two. The waiver will allow these programs to continue.

"It isn't always easy to fill those units," Barfield said. "We do have a 'crystal ball' in our projection and we can pull it out and do the best we can, but it isn't always 100 percent accurate."

INDEX

NEWS	1-3
POLICE BLOTTER	2
OPINION	4
LIFESTYLE	6
ARTS/ENTERTAINMENT	7
DIVERSIONS	8
CROSSWORD PUZZLE	9
COMMUNITY	10
PEOPLE	11
SPORTS	12-14
OBITUARIES	16
CLASSIFIEDS	B1-6

Newark Arts Alliance seeks a new area of expression

Cost a factor for non-profit group

Members of the Newark Arts Alliance are looking for a new home - preferably one that doesn't cost too much.

According to information in their most recent newsletter, the non-profit cultural organization has been presented with a new lease, which offers another year at the Art House on Delaware Avenue through Dec. 31, 2001, at an increased rent.

"There is an option to renew, but no guarantee it will be offered," states the report to members. "Our landlord, Commonwealth Management, is encouraging us to find another space."

Members report the increase in rent is "a jump from \$800 to \$1,300 per month." Options considered in the report include buy-

ing or renting another building, as well as concerns about saving the mosaic mural on the current Arts House located in a converted residence.

Commonwealth president Jeffrey Lang said his company needs the space where the Arts House is now for additional parking for tenants in the former Farm and Home building where the Learning Station and other businesses are located.

"We looked all over town for a place to move (the Arts House) itself," said Lang. "We also offered to move them into space vacated by (another business on Main Street) for the same (increased) rent, but they don't want to go there."

Arts Alliance members state the group can cover the rent increase "although it will deplete our savings at a time when we should be building cash reserves."

The organization is also reor-

ganizing their management, according to their newsletter.

"The resignation of our Executive Director exposed weaknesses in our overall management structure. In response, we've taken action to build a committee system that will oversee the seven operations areas, and to form subcommittees to handle specific projects."

Executive Director Terry Foreman has resumed her role; however, some duties of the job have now been assigned to other members. "We determined that we were really asking one person to handle the equivalent of two positions," said the newsletter.

Plans are also underway to strengthen the Alliance's board of directors and starting in November, the board now meets the third Tuesday of every other month.

Residents seeking information about Arts Alliance plans can call 266-7266.



FROM THE POLICE BLOTTER

Employee steals credit card

New Castle County police have arrested two women for credit card theft and conspiracy related offenses after they were stopped by police in a car for an equipment violation.

At 1:15 a.m. on Nov. 20, officers stopped a car for fake tags and for a non-functioning headlight in the area of Wilton Boulevard and Coachlight Court. The driver, Hugh Russell, 23 of Wilmington, was found to be driving with a suspended driver's license. He also was charged with driving an unregistered car, fake tags and multiple counts of conspiracy.

Adele Grubb, 36, of Wilming-

ton, one of the passengers, had possession of a stolen credit card. Through investigation, the police discovered that the other female, Kimberly Lambert, had stolen the credit card from the K Mart Store where she works.

The women allegedly had charged several hundred dollars worth of merchandise in area stores. The officers contacted Probation and Parole who responded after discovering Lambert was supposed to be on "house arrest." Probation Officers helped the County Police with the investigation, which led to several felony arrests.

Police charged Grubb and Kimberly Lambert, 31, also of Wilmington, with multiple counts of forgery, conspiracy, and theft.

Student arrested for bomb threat

Delaware State Police arrested a 12-year-old boy for making a bomb threat at George Read Middle School on Basin Road.

State police arrested the seventh grader on Nov. 21 after he phoned in a bomb threat from inside the school. Dispatchers at the New Castle County "911" Center received a call from inside the middle school around 9:55 a.m.

The caller said there was a bomb in the school and dispatchers traced the call to a pay phone in the school. State Detectives arrived at the school and located evidence implicating the student's behavior to the crime.

The student was arrested and charged with one count of terroristic threatening and was taken to Family Court in Wilmington for arraignment. No information about the boy's bail was available at the time of this release.

Woman arrested for false reporting

New Castle County Police arrested a Middletown woman for falsely reporting her car had been stolen.

Police learned Terra Cale, 30, had knowingly purchased a stolen car and registered it in her name after altering the serial number. The car was later stolen from her. Police arrested her on the evening of Nov. 21 after the car was recovered in Wilmington.

On July 1, Cale reported her 1997 Jeep Cherokee had been stolen from her home in Middletown. Police went to the house and filed a theft report for the car under the serial number provided by the woman.

On Sept. 21, an officer from the Norwell Police Department in

Maine located a Jeep that matched the serial number that was reported stolen in Delaware.

Police say they discovered that the Jeep was legitimately registered in Maine. The officer notified the New Castle County Police investigators who determined Cale had provided a false serial number.

The New Castle County police investigation revealed that Cale's car was stolen from Philadelphia several months ago. Cale has been charged with falsely reporting an incident and was released on \$500 unsecured bail. Additional charges are pending regarding the alteration of the serial numbers.

Teens charged with drug offenses

New Castle County Police have arrested two teenage boys for felony drug offenses after officers stopped them for a traffic violation.

David Powers, 19, of Centerville Road and a 17-year-old boy of the same address were arrested around 11:30 p.m. on Nov. 23, after officers saw a car fail to signal before turning on Route 13 near the Beaver Brook Community.

The officers stopped the car for the traffic violation and subsequently searched the car after seeing marijuana in plain view.

The officers located more than five grams of cocaine, a small amount of marijuana, several prescription pills (Zanax, Naproxen, and Metaxalone) inside the car and in the possession of the two teens.

The teens were charged with trafficking cocaine, conspiracy in the second degree, two counts of possession of a narcotic controlled substance, one count of having drugs not kept in original container.

Maryland teen dies in single-car crash

Delaware State Police Fatal Accident Investigation Reconstruction team investigated a fatal crash in the area of Routes 1 and 273 on Nov. 24 around 1 p.m.

A 1988 Dodge Caravan was traveling southbound on Route 1 from the Christiana Mall when the driver reached down to pick up an object which had fallen onto the floor.

The van veered to the left and struck the guardrail, then veered across both southbound lanes and struck the right guardrail. The right front passenger was ejected from the van.

Crystal R. Eastridge, 14, of Northeast, Md., died of massive head trauma and was pronounced dead at the scene by New Castle County paramedics.

The driver of the van, Bradley A. Miller, 16, of Bear, was treated and released for a head injury at Christiana Hospital.

Passenger Amanda Hall, 15, of Elkton, was treated and released from Christiana Hospital.

Passenger Jessica R. Luzetski, 14, of Northeast, Md., was treated and released for back and leg pain at Christiana Hospital. Luzetski is the stepsister of the deceased.

None of the four people in the van were wearing seatbelts. Delaware State Police are continuing the investigation and charges had not been filed as of deadline.

Girl shot while in bed in drive-by

On Nov. 24 at approximately 1:25 a.m., officers responded to the area of Parma Avenue in New Castle for a report of "shots-fired" in the area. When officers

arrived they found a female victim who had been shot in her lower back.

The victim, who was shot while sleeping in her upstairs bedroom, was rushed to the Christiana Hospital where she was listed in good condition.

Evidence technicians responded to the scene and found bullet holes in two other occupied homes and bullet casings in the area of the shooting.

Investigators learned a large, white car was seen fleeing the area at the time of the shooting.

Drug arrests

New Castle County Police arrested two men for unrelated drug charges as a result of increased patrols in Beaver Brook Apartments area.

Officers assigned to conduct proactive foot patrols of the complex on Nov. 24 saw an occupied, suspicious car in the complex. The officers approached the car and found Thomas Ralph Johnson, 22, inside the car. The defendant allegedly was in possession of 50.87 grams of marijuana. He was charged with possession of marijuana.

Later that evening, the officers stopped two suspicious people in the complex, and during a search of the suspects found 42.85 grams of marijuana packaged in eight individual bags. William Henry Dutton, 18, was arrested and charged with possession with intent to deliver marijuana.

Two more men were charged with drug offenses when officers conducted a traffic stop at the complex. An investigation revealed that a driver was trying to hide a bag of marijuana in his shoe. Kristopher Clark, 20, from Garwood Estates, and a juvenile boy, who was a passenger in the car, were arrested for possession of marijuana.

Resident wants other drunk driving law revisited**► BAC, from 1**

several members of the State House and Senate about the state's BAC level. "I'm sure the issue will be brought back up during the new legislative session," Ulbrich said.

Fairfield resident Bruce Diehl said he was in favor of the ordinance, "But, could we also revisit the vehicle lockout ordinance which city council rejected awhile ago?" asked Diehl. "I think that deserves another look."

Diehl referred to an interlock device which when installed

under the dashboard of a vehicle will not allow a driver to start the vehicle until proving he or she is legally sober.

Already available under state law, the voluntary interlock program is an alternative penalty for first time DUI offenders, many of whom claim they will lose their job if they lose their license and can't drive for a time.

City council declined to adopt the program in the city alderman's court because they view it as giving drunk drivers a break. Proponents claim it's more about keeping drunk drivers off the roads.

Something terrible happens when you do not advertise. **Nothing!**

Now Open

Governor's Square
Route 7 & Route 40

**New Account Gifts**

Free gift of your choice when you open a savings or checking account with at least \$250.



Free gift of your choice when you open a savings or checking account with at least \$5,000.

Offers good through December 16, 2000 at our Governor's Square office only. We reserve the right to substitute any gift with one of comparable value. Cannot be combined with any other offer. First order of wallet-style checks only. Four gift maximum per household.

Great Services**Totally FREE Checking**

No monthly charges and no minimum balance.

Seven-Day Branch Banking

Weekdays 7:30 - 8
Saturday 7:30 - 6
Sunday 11:00 - 4

24-Hour Banking

America's Best Online Banking
commerceonline.com and
Bank-by-Phone 1-800-YES-2000SM

Commerce Bank

America's Most Convenient Bank[®]
1-888-751-9000

Over 150 convenient locations serving
New Jersey, Pennsylvania & Delaware

Member FDIC

Salads	Soups	Sandwiches	Muffins
Gift Baskets	Gift Certificates	Fresh Roasted Coffee	Fresh Bakery
Rainbow Café		Holiday Cakes	Snoochies
Free Travel Mug With Any Whole Bean Purchase (While Supplies Last)		6 Soups Daily	Pastries
54 E. MAIN ST., NEWARK • (302) 266-6058			
MON. THURS. 8 AM - 6 PM • FRI. & SAT. 8 AM - 5 PM • SUN. 10 AM - 6 PM			
Cappuccino	Daily Specials	Coffees	Teas
		Lemonade	Iced Coffee



Aerial view of Garden Culture of Longwood, at 908 E. Baltimore Pike, Kennett Square

Christmas Shopping & Displays at Garden Culture

LONGWOOD: The Garden Culture of Longwood staff took to the air to get Santa's eye view of the gift and garden shop located on Route 1 across from Phillip's Mushroom Place.

"This is our second year in the Kennett Square area," says Greg McCarthy, an owner of the gallery & store. "We've responded to what the residents want in a shopping experience & feel that this has been a key contribution to our success."

At Christmas time, Garden Culture is transformed into a tastefully designed show of gift items to satisfy just about every taste. "We want each customer to feel that there is something here for them," says Greg. "Our gift prices vary through a wide range of offerings."

"We gift box and wrap at no charge," says Sandy McCarthy. "We research inquiries and sometimes spend hours solving a special gift or garden design request." "One thing you can be certain of, is that everything you

buy at Garden Culture of Longwood will be unique and unduplicated anywhere."

Greg, who took this picture from his plane, is an active pilot and Rotarian in Kennett at Longwood morning club. He credits the success of Garden Culture to excellent customer service and commitment to participation in community events and fund raisers.

Garden Culture's newest endeavor is "Custom Service" for your home and casual furnishings for inside and out. Sandy says, "We are a full service provider of garden accents and furnishings that satisfy our customer's needs."

The holidays are approaching quickly, so here's a holiday preview of Garden Culture from the air. But you can just use the driveway to access the ample parking in the rear of the building. You'll be sure to have a successful and noteworthy shopping experience. So stop by or call us at 610-388-6300.

*** Holiday Hours ***

Monday - Friday 10 to 5 • Wednesday til 7pm
Saturday 10 to 4 • Sunday 12 to 5
Call Garden Culture at (610) 388-6300

BIRTHS

Monday, October 2
Duggan - Lauren and Stephen, Middletown, daughter
Schrock - Elizabeth and Mark, Newark, daughter

Tuesday, October 3
Harkleroad - Laura and David, Newark, son
DeVincis - Nancy and Steven, Bear, daughter
Rodriguez - Leslie and Juan, Bear, daughter
Cain - Jill and Brock, Newark, son
Furman - Jennifer and Michael, Bear, son

Wednesday, October 4
Nolan - Amy and Jeffrey, Elkton, Md., daughter
McDaniel - Sherry and Walter, Newark, son
Finch - Ronnette and Alfred Jr., Newark, son
Painter - Karen and Donald, Bear, son
Glunt - Joan and Keith, Newark, daughter
Sinko - Dinalynn and John, Middletown, son
Langley - Kitty, Middletown, son
Grant - Milissa Ann and Christopher, Elkton, Md., daughter
DeHaven - Erica and John, Oxford, Pa., daughter
Walther - Tina L. and Thomas Whitson J. Sr., Newark, daughter

Thursday, October 5
Varady - Tammy and Andrew, Newark, daughter
Fallon - Kimberly and Michael, Bear, son
Impellitteri - Julie and Christopher, Newark, daughter

Friday, October 6
Givens - Kimberly and Daniel, Bear, daughter
Lobo - Gina and Mark, Newark, daughter
Wilson - Heather and Thomas, Bear, daughter
Woodhull - Karen and Roger, Newark, daughter
Flora - Gail and Frank, Newark, son
McIntosh - Stacey and Gordon, Newark, son
Alston - Sharon and Keith, Bear, daughter
Bullock - Tamera and James Jordan Jr., Bear, son

Saturday, October 7
Scher - Patricia and Michael, Middletown, daughter
Cordrey - Cynthia and Neil, Newark, daughter
Shaw - Tina and Keith, Newark, daughter
Greene - Ann M. and Johnny Clyde II, Pennsville, N.J., son

Sunday, October 8
Godek - Rebekah and Jeffrey, Newark, son
Jurden - Jan and Robert Egan, Middletown, daughter
Blevins - Ginelle and Jason, Newark, son
Biorowski - Mindy and Mike, Newark, son

He's commanding a different vessel, now

Student morale is a top priority

By KATY CIAMARICONE

NEWARK POST STAFF WRITER

AS Command Master Chief of the aircraft carrier "Eisenhower," Charles Baldwin was responsible for the discipline and morale of 6,000 men and once interpreted for the ambassador of Italy.

Now in his first year as the principal of Kirk Middle School in Newark, Baldwin said he hopes to accomplish an entirely new, yet somewhat similar mission: to inspire discipline and morale in 960 12-to-14-year-olds.

Baldwin, a 50-year-old husband and father, was born and raised in Illinois and joined the U.S. Navy at age 17. During the 24 years he spent in active service, he eventually rose to the Navy's highest enlisted rank.

"I was responsible for sailors' training and their morale and their discipline — things that are actually very similar to what you do as a principal," Baldwin said.

A few years into his naval career, duty called for Baldwin to travel overseas. He spent three years in Italy before becoming an interpreter for a number of prominent Italian officials, including the Italian ambassador and the president of Italy.

When he was first sent to the country in 1973, Baldwin could not speak a word of Italian. He soon learned that the three years he spent taking Latin classes in high school would benefit him greatly. He was in Italy for only six months before he could speak the language fluently.

"When I got there, all these words started to come to me very quickly and I think it's because of the Latin background," he said. "A lot of Latin words are quite

similar to Italian words. So, if anybody ever tells you that Latin is not important, they're wrong."

While performing his naval services in Italy, Baldwin met a young woman who was working at a resort and lived on the Italian island of Sardinia. Her name was Salvatorica and she and Baldwin eventually fell in love.

"She did not speak a word of English — that just proves how good my Italian skills really were," Baldwin said. "I convinced her to marry me, let's just put it that way. And we've been married now for almost 27 years."

He moved back to the United States with his new wife, but they still keep a ranch house on 80 acres of land in his wife's hometown, and own a few apartments there as well.

The Baldwins and their two children, Antonella, now 26, and William, now 21, moved to Delaware 13 years ago while he was attached to the naval base in Philadelphia.

He was sent there as Command Master Chief and his friends told him he ought to try looking for a home in Wilmington because it was a great place to live. So he found a place and the Baldwin family moved there from Sardinia.

After three years, Baldwin was sent to Norfolk, Va., on an aircraft carrier, and was told that he would be going out to sea for a long time.

"I thought, 'Well, I'll go and my family can stay (in Wilmington),' " he said. "After those three years, my family was so entrenched here, and (the kids) loved the schools that they were at, and they had their friends, so we decided that when it came time to retire, we would stay in the Wilmington area."

"Both of my children attended McKean High School and received a wonderful education in the public school system."



NEWARK POST STAFF PHOTO BY KATY CIAMARICONE

Kirk Middle School principal Charles Baldwin, who sometimes wears his former naval uniform to school, is surrounded by mementos of his years as commander of an aircraft carrier.

Baldwin said he left the Navy after almost 25 years of service.

He taught junior ROTC at Christiana High School for five years, and was chosen as Teacher of the Year for the school in 1999. He also taught for one year at Seaford High School. During this time, he pursued a master's degree in secondary school administration at Wilmington College.

"I decided the administrative end of public education was the way that I wanted to go, and I love it," Baldwin said. "I was the

assistant principal here last year, I'm the principal this year."

"Middle school-aged children are an interesting group of children to work with — a lot of energy — but I have a lot of energy too and I love the kids."

Baldwin wants to make a difference at Kirk. "This year, certainly, we are to improve the students' performance on meeting the standards. Second, we're going to have a school play (this spring) — the best in the state of Delaware, I'm convinced of it. It's going to be 'Joseph and the

Amazing Technicolor Dreamcoat.'"

Baldwin, who sometimes wears his old naval uniform to school, likes to make school fun. "Certainly, it is to be educational, but I want the children to be excited about coming to school each day," he said. "And if they're happy about coming here, education can take place. Love and respect for children are No. 1 issues here at the school; fear and intimidation are not allowed."

God lead them to the spot destined for their new church

By KATY CIAMARICONE

NEWARK POST STAFF WRITER

THE Word of Life Christian Center has been tucked away in the Blue Hen Office Center amongst businesses for the past eight years, but it will soon have its time to shine.

With a permanent church under development on 14,000 square feet of land at the corner of Route 72 and Old Baltimore Pike, the Christian center has become a highly visible fixture in the Newark community over the past two months.

Jeff Andrews of the development company Daystar Sills said by the time the church is completed in April, it will fit 460 people, have ample parking to the right and back, and will boast an 80-foot dome

in the center.

David Carey, pastor of the Word of Life, said the idea of where to relocate the church came to him — literally — from God.

"It's a fascinating story because my assistant pastor and I stood on that ground eight years ago and I remember saying, 'This is the place. This is where the center belongs,'" Carey said.

The land that he stood on that day was not developed and seemed the perfect place for the church. But, he said, the land belonged to a farmer who had owned the land for quite a long time, and who was not interested in selling his property at the time. Carey said he instead moved the center to the Blue Hen Conference Center on Route 72.

"Then, a couple of years ago, it came time to move — we were outgrowing [the

current location,] — so I called up a Christian realtor from Patterson Schwartz and told him to find me a piece of ground," Carey said. "I told him it had to be in Newark because of the University and everything."

The next day, Carey's realtor called him and said he had found a perfect piece of land for the church right in Newark, but they had to act fast before it was "snatched up."

"It turned out to be the exact same spot we stood on eight years ago," he said. "We were destined to have that ground."

Carey said if they had looked at the property just a few days later, someone else would have already bought it.

"The timing was absolutely astounding," he said. "They called me up and said there was another bidder so we had to

make the decision right then and there. I said, 'Could you at least let me pray for a minute?' So I prayed for a minute and I called back and made them an offer."

Church members paid \$125,000 for the land and hired an engineer, an architect and a contractor. Now, just two months since construction began, the new church is beginning to take shape. The walls are going to be 20 feet high, with an 80-foot honeycomb-shaped geodesic dome in the middle, Carey said.

"It's going to be an absolutely beautiful building. There will be lighting from all around, and windows up top to allow light to stream in, and they will give us circulation if we need circulation when the weather gets warmer," he said. "We hope to be up and running before Easter Sunday."

Nieva T. Duque-Salva, M.D., F.A.C.O.G.,

is pleased to announce that
Susan A. Kelly, M.D.
recently joined her OB-GYN practice.

Dr. Duque and Dr. Kelly practice at the

Brandywood Office Plaza

2500 Grubb Rd., #120 Wilmington, DE 19810

(302) 475-1556

12-B Trolley Square

Wilmington, DE 19806

(302) 655-2048

Glasgow Medical Center

Suite 221 • Newark, DE 19702

(302) 838-9712

Who's Installing your Windows & Doors?

Why Take A Chance with Kelly's you know who your getting...with the Big Box Stores you don't...

Kelly's Sales Staff will visit your home to take accurate measurements before providing a complete proposal. Kelly's in house craftsmen will install your windows and doors.

Visit our showroom to see the many features of Andersen® Patio Doors including:

• Durable Cladding • Clear Pine Interior • Energy Efficient High Performance Glass • Beautiful Brass Hardware

All Andersen® products carry a 20/10 year warranty for the best protection available.

Present this ad #CH8 For Free Gift 1 Ad Per Customer



Call or Visit Today!!!

2601 Concord Pike Wilmington • 477-1733

115 Sandy Drive Newark • 292-8600

At Kelly's...Windows and Doors are our business!

Visit www.kellyswindows.com

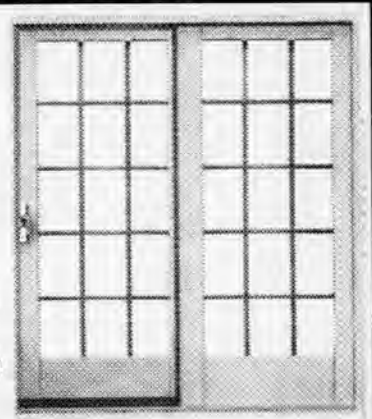

CELEBRATE CHRISTMAS PEOPLES PLAZA

Routes 40 & Old 896

Come visit Santa, Rudolph & Frosty at the Peoples Plaza North Pole.

SANTA ARRIVES at

10 a.m. & stays until 5 p.m.

You may bring your own camera or purchase a photo with Santa.

Children's Fingerprinting by State Police

Trolley Rides
Picture Taking
Mr. & Mrs. Santa
Rudolph & Frosty
Community & Radio
Station Participation
Carriage Rides & Pictures
Fun Games

X-mas Tree Giveaway
Live 3 - 5 p.m.

1260AM
OldiesRadio
with Sports

See WJBR's J-Bear
Live 1 - 3 p.m.



Opinion

EDITORIALS COLUMNS • PAGES FROM THE PAST • LETTERS

Passing .08 BAC was right move

Despite skepticism and even ridicule from some directions, Newark has become the first municipality in Delaware to institute a Blood Alcohol Content of .08 as evidence of driving under the influence within their jurisdiction.

Citing statistics and incidents from national and local sources, city councilmembers unanimously stated their belief this was a necessary move on their part.

The statistics are daunting: Delaware, one of the smallest states in the country has one of the highest traffic fatality rates at 42 percent; most other countries in the free world already have set a national BAC of .08 as the point for drunk driving; experts believe drivers with a BAC of .10, the current illegal level in most of Delaware, are 29 times more likely to have a fatal traffic accident than a driver with no alcohol in their bloodstream at all.

Not all traffic deaths involve alcohol, of course. However, a representative from Mothers Against Drunk Driving stated traffic fatalities in California dropped by 12 percent after the .08 BAC was passed by the state legislature there.

In some news sources, Newark has been viewed as aberrant in considering this ordinance when the state has not done so. News stories and columnists posited that the push against binge drinking by college students was the basis for the BAC concern here.

We do not believe that is the case, however. As councilmember and New Castle County EMS employee John Farrell noted, anyone riding on any weekend in Delaware with paramedics and emergency response workers can see the traumatic injuries brought on by drinking and driving.

It's not about excessive drinking. Stay put and drink until you pass out if that's your poison. Just don't get behind the wheel of a vehicle and put the rest of us within your bleary-eyed target range.

Now, we just hope that the state legislature will take the issue under serious consideration — if for no other reason than the looming loss of federal transportation funds as of 2003 for those states which do not institute the .08 level.

Our mission

IT IS OUR MISSION to inform readers of local government activity that touches the lives of the citizens it serves; to celebrate the freedom of speech granted all of us by the Founding Fathers of our Constitution by publishing letters of opinion and matters of record; and, most importantly, to offer news of people, places and events that chronicles our Greater Newark community.

By JACK BARTLEY

NEWARK POST COLUMNIST

CHARTER school enrollment has increased, and public school enrollment in three of the New Castle County public school systems has decreased.

It did not take long for people in the academic world, from Valerie Woodruff, State Secretary of Education, right on down to Homer Whitesides, substitute custodian for a local high school, to recognize that the changes in these numbers were probably related in some way. It was reported in the Wilmington News Journal that Woodruff "would need to take a closer look at the numbers to know the exact cause of the decrease" in the public schools.

Unfortunately, the only thing the numbers will reveal to Secretary Woodruff is the fact that more people are turning away from traditional public school systems to meet the educational needs of their families.

The cause of the decline in public school enrollment will not be found in the numbers. Looking for explanations in the enrollment numbers would be like my trying to figure out what is wrong with my car when it won't start by reading the numbers on the speedometer.

Zero tells me nothing. When I want to know what is wrong with my car, I take it

to my mechanic, John Smith, someone who works on cars day in and day out. He is an expert at diagnosing car problems because it is his job and he has been doing it for some time.

Perhaps education officials should follow that analogy and find out what is wrong in the public schools by asking the experts, the people who work in them day in and day out: the teachers.

Unfortunately, very few administrators outside of individual schools ask teachers about anything. On the off chance they do ask, they may hear, but they do not listen. It is much easier to TELL teachers what to do than to work with them in a cooperative endeavor.

It is more likely that an administrator will adopt a "revolutionary" and "innovative" new curriculum program to create a "world-class" educational system after consultation with an education "expert" from a university.

Mercifully, most of these programs have a shorter life span than the common housefly although they are equally annoying.

Since the revolutionary and innovative programs are created by people who never spend any real time in public school build-

ings interacting with public school children and public school teachers, they lack at least one very important component: a reality check.

Another solution, according to Claiborne Smith, a member of the state Board of Education, is for public schools to implement programs that are proving to be successful in charter schools. Mr. Smith just does not get it.

The programs in charter schools are not significantly different from many found in public schools. The difference lies in the educational atmosphere in which the programs are executed. For instance, at one local high school in the Christina School District, there are award winning teachers and award winning educational programs.

However, the students from this school are not climbing the ivy-covered walls of higher education in large numbers as a result.

Why not? An atmosphere conducive to learning needs to be established and maintained.

Parents pull students from public schools to get away from hallway chaos. Food and sodas are available at any time in many schools leading to a "shopping mall" atmosphere. It is against the law to have food and drinks in the stations and trains of the Washington D.C. Metro system, but schools peddle sodas to kids for them to guzzle in school hallways. Go figure.

Parents pull students from public

schools because rules are not enforced and teachers do not receive enough support from school administrators. Vulgar behavior and unbelievably foul language spread with more virulence through the buildings than the latest version of the Asian flu.

Parents pull students from public schools because classrooms are filled beyond capacity, not just beyond the capacity of teachers to provide individual attention to students, but often beyond the capacity of the room to physically house them safely and comfortably.

Finally, parents pull students from public schools because families feel as though they are treated like cattle by callous school board members and administrators who are more concerned with the "bottom line" than the educational welfare of their children.

Secretary Woodruff will have to look very hard at the numbers to find the reasons described above. No amount of squinting, glasses, or radial keratotomy operations will help. I believe a series of unannounced visits to schools with declining enrollments will prove to be more eye opening.

■ The author, previously a winner of the State Chamber of Commerce Superstars in Education award, was named Outstanding Biology Teacher of the Year for Delaware 2000 by the Delaware Association of Biology teachers.

OUT OF THE ATTIC



We believe Pilnick's Shoes store was in the area of the now empty space most recently housing Delaware Sporting Goods on Main Street. This photo, from a previous issue of the *Newark Post*, is a view of the shoe store in the late 1980s. For information about putting old photos in the newspaper, call the *Newark Post*, weekdays, 8:30 a.m. to 5 p.m., at 737-0724.

PAGES FROM THE PAST

News as it appeared in the *Newark Post* throughout the years

December 2, 1925

\$8,000 pledged to building fund of Methodist Church

A total of \$8,288 was raised by pledges and cash donations during the first week of the building fund drive being conducted by Methodist church officials. The finance committee, headed by Francis A. Cooch, intends to meet each Friday during the campaign for member reports. A number of friends and members of the congregation have joined the movement to assure erection of a handsome new church.

Townpeople asked to buy new stock

Promoters of a proposed new ice plant here, to be called the Newark Ice Company, are endeavoring to sell capital stock in the firm among residents of this community. It is further understood that the promoters are hoping to erect the plant on the old creamery property near the

Curtis Mill in Deandale.

December 6, 1978
Shopping center eyed near Christiana

A Washington, D.C., firm has plans to construct a 35-store shopping center across from the Christiana Mall.

The Ziegler Corp. has submitted to the New Castle County Planning Department a request to rezone a 34-acre tract, currently a farm, on the west side of Rt. 7 in Stanton in order to build the center.

Council may lower taxes with budget surplus

The city of Newark makes too much money and some of the surplus should be returned to city residents in the form of lower taxes, according to several city councilmen. But, Newark Mayor William Redd, who called himself "a majority of one" on council, criticized the proposal to cut

the surplus derived in part from Revenue Sharing funds.

December 1, 1995
New Catholic Bishop named in Delaware

Thanksgiving came two days early for the Roman Catholics in the Diocese of Wilmington when Bishop Michael A. Saltarelli of Newark, N.J., was named the new bishop of the diocese. Pope John Paul II named Saltarelli as the eighth bishop of the diocese which comprises all of Delaware and nine counties on Maryland's Eastern Shore.

Plan answers few questions

The WILMAPCO 2020 Metropolitan Plan came to Newark on Monday night complete with visuals, overheads and lights. The general response was less than favorable and included plans for a resolution by city council to include a bypass in studies of Newark's transportation future.

Can we help?

Offices: The paper's offices are located conveniently in the Robscott Building, 153 E. Chestnut Hill Rd., Newark, DE 19713. Office hours are 8:30 a.m. to 5 p.m. weekdays.

Phone: (302) 737-0724

Facsimile: (302) 737-9019

e-mail: newpost@dca.net

On Internet: www.ncbl.com/post/
To subscribe: Call 737-0724 or 1-800-220-3311. Cost is \$15.95 per year to New Castle County addresses. To begin a subscription, simply call.

To place a classified: Call 1-800-220-1230

To place a display ad: Call 737-0724.

THE STAFF of the *Newark Post* is anxious to assist readers and advertisers. Reporters, writers, editors and salespeople can be contacted as listed:

James B. Streit, Jr. is the publisher of the *Newark Post*. He sets policies and manages all departments in the Newark office. Call him at 737-0724.



Mary E. Petzak is the editor. She is responsible for all copy in the paper except sports and advertising. Contact her at 737-0724.

Marty Valania prepares the sports pages. The sports editor is seldom in the office, however, he checks in frequently. Leave messages for Marty at 737-0724.



Katy Ciaramicone is a staff writer and general assignment reporter. Contact her at 737-0724.

Marla Bowens is the office manager and editorial assistant who processes most press releases. She prepares obituaries and People briefs. She is assisted by **Kathy Burr**. Contact them at 737-0724.



Other contributing writers include Christine E. Serio, Jack Bartley, Peg Broadwater, Elbert Chance, Marvin Hummel, and Ruth M. Kelly. Leave messages for them at 737-0724.

Bonnie Lietwiler is the *Newark Post's* advertising director and manages the local sales team. She can be reached at 1-800-220-3311.

Jim Galoff, local sales team leader, services advertising clients in the south Newark, Bear, Glasgow and Routes 40/13 area. He is assisted by **Sam McNamara**. Call them at 737-0724.



Jessica Luppold is our advertising sales representative in the downtown Newark area. She can be reached simply by calling 737-0724.

Perry Barr sells ads in the greater Newark and Kirkwood Highway area. He can be reached by calling 737-0724.



Jay Falstad services advertising clients in the greater Wilmington area. He can be reached by calling 737-0724.

Linda Streit is the advertising assistant. She can assist callers with questions about advertising rates, policies and deadlines. Call her at 737-0724.



Other advertising reps include Kay P. McGlothlin, Jerry Rutt and Kim Spencer.

Shelley Dolor is the classifieds advertising manager. She leads sales of classifieds and can be reached at 1-800-220-3311.

Our circulation manager is **Mary Ferguson**. For information about subscriptions, call 1-800-220-3311.



Kevin Titter leads our Pagination Department. **Jane Thomas** manages the Composition Department.

The Newark Post is published Friday by Chesapeake Publishing Corporation. News and local sales offices are located in the Robscott Building, 153 E. Chestnut Hill Rd., Newark, DE 19713. All advertising and news are accepted and printed only at the sole discretion of the publisher. The Newark Post is a proud member of the Maryland-Delaware-D.C. Press Association, the National Newspaper Association and the Downtown Newark Partnership.

POSTMASTER: Send address changes to: *Newark Post*, 153 East Chestnut Hill Road, Newark, DE 19713. ISSN 1056-7658/64656465. Periodicals postage paid at Newark, Del., and additional offices.

Reach out to neighbors before they're gone

By BLAKTRICIA
BYRON WASGATT

GUEST COLUMNIST

ON Wednesday, Nov. 1, George Read Village lost its oldest resident. These homes were built during World War II for military housing. At that time a young woman named Alice Bingham frequently visited her brother's family at 25 Thompson Circle. On a train trip back home from one of these visits she met a man named Jim Buckley. Jim was in the service and they corresponded with each other by mail.

Jim and Alice got married and then moved to 56 Thompson Circle. After the war, they had

raffles to see who would get to buy the duplexes in George Read. Mr. and Mrs. Buckley won their raffle and bought the 56/58 Duplex for a whopping \$6,500!

She always spoke fondly of her husband. She said he was a good man, and as she talked about him she would get a far off look in her eyes as they became a little moist.

The Buckleys never had children and Mrs. Buckley worked in the produce section of the Aca-me, as she called it, for 23 years. The Buckleys loved animals, and to the dismay of their neighbors, became a refuge for neighborhood strays. They were good people who loved animals.

After her husband's death, Mrs. Buckley continued on,

doing good for those around her. She had always reached out to those in need.

Considering her conduct later in life, this is easy to believe. In the seven years that I knew Mrs. Buckley she always cared for the elderly. These "elders" were always younger than her!

Alice turned 94 on Friday, Oct. 27. Just a month before she died, she spent the whole month caring for a friend younger than her.

The Mrs. Buckley I knew and loved was a woman that hopped the fence as a short cut to the Pathmark. If you can, picture an older lady with a chair on either side of a fence, climbing from one to the other.

This is a lady who, at age 89, had her purse snatched behind

the Pathmark and chased the man to his car, reached in and got the purse back!

In the fall you could hear her, early in the morning, raking all her leaves.

When we went on vacation she took care of our cats. Unfortunately that was the year the it snowed a foot and a half. She shoveled our entire walk in order to reach the house and feed our cats.

Mrs. Buckley never slowed down until shortly before her 92nd birthday when her inebriated neighbor fell, knocked her over and broke her hip. Yes, what that man did was wrong, but the story doesn't end there. Alice Buckley was too strong and determined a woman to allow the carelessness of others

determine her fate.

Alice lived for three years after that. Even though she fell again breaking her hip, she walked without a cane at the end of her life. She continued to read for a friend going blind, and took care of another friend who did not want to go to a nursing home.

I'm glad that Mrs. Buckley died doing what she wanted to do. She was going out to visit a sick friend. That's what she loved and that's what kept her going all those years. She could have listened to the advice of concerned doctors and loved ones. She could have sat in the house and possibly lived for many years to come. But what kind of life is that? We only get one chance at life and Mrs.

Buckley lived life to the fullest.

Christ himself said in Mark 10:44 "An whosoever of you will be the chiefest, shall be servant of all." Mrs. Buckley was a model of that verse and she lived a long, happy life.

People say that we don't have modern day heroes. Mrs. Buckley lived in our neighborhood for 55 years. If the example she has set for us is not heroic, I don't know what is. Reach out to your neighbor today. It will do you and your neighbor good.

■ Wasgatt, also a resident of George Read Village, wrote this as a gift to her neighbors following Alice Buckley's death.

State considers speed drop to meet smog requirements

DATA that suggests Delaware is falling behind in its efforts to reduce smog has prompted state officials to consider dropping the speed limit from 65 mph to 55 mph on two highways.

The U.S. Environmental Protection Agency is already reviewing state proposals to bring smog emissions in line with federal

guidelines by 2005. Delaware risks losing federal highway and major transit funding.

"The bottom line is we're driving more, and that's creating a problem with us," said Delaware Transportation Secretary Anne P. Canby.

The emissions of nitrogen oxide and volatile organic compounds in New Castle County and Kent County are above the

limits that must be met by 2005.

State planners attribute much of the problem to increased driving due to suburban sprawl and the higher speed limits on I-495 and Del. 1.

State representative Roger P. Roy said officials might have to reinstate the 55-mph limit during the peak months for smog - May to September.

Ordinance to complete traffic study passed

NEW Castle County Council has passed an ordinance designating \$150,000 for a traffic study in southern New Castle County.

The ordinance to determine present and future circulation patterns for development issues was co-sponsored by county councilmen J. Christopher Roberts and Robert Woods. "This will bring together the county and the state closer together in coordinating roadway improvements and

future development," Roberts said.

According to Roberts, the necessity for such an ordinance became apparent during council members' talks with the Delaware Department of Transportation and the County Land Use Department.

Council members were attempting to resolve the projected bottleneck for Fieldsboro Road (Road 452) near Pine Tree Estates. DelDOT was not com-

fortable requiring roadway improvements in areas where council members and Land Use officials knew that improvements would be available in short order.

"In order to resolve this impasse," Roberts said, "this traffic circulation project will be jointly funded by the county and the state."

The project will take into account the pending development projects and other projections based on the underlying zoning.

World AIDS Day observed today with local programs

WORLD AIDS Day is being observed around the world and throughout the state of Delaware today.

Observed annually on Dec. 1, this year marks the 13th World AIDS Day during which social tolerance and a greater exchange of information on HIV/AIDS is encouraged. Members of several AIDS service organizations in Delaware - currently fifth in the nation per capita in AIDS, with 28.1 cases per 100,000 - have coordinated activities for families, friends and community members.

Locally, Bishop Michael Saltarelli from the Roman Catholic Church celebrated a mass at Christ Our King Church in Wilmington today to pray for all infected and affected by HIV/AIDS. Saltarelli extended an invitation for parish priests to celebrate the mass with him and to bring parish representatives to the observance. Mass was followed by breakfast and a short presentation in the church hall.

Also in Wilmington, the Manna Christian Fellowship Church on Clifford Brown Walk is hosting a World AIDS Day service featuring The Ministry of Marvin and Tangy Major of Hackensack, N.J., and The Manna Christian Fellowship Mass Choir of Wilmington tonight at 6:30 p.m. Refreshments will be served

and AIDS testing will be provided.

AIDS Delaware will host a World AIDS Day Ecumenical Service and Candlelight Vigil at First and Central Presbyterian Church in Wilmington at 6:30 p.m. Immediately following the service, "A Day Without Art" reception and silent auction will be held at the Delaware Art Museum.

Sharon Temple SDA Church will present its fourth annual World AIDS Day concert at Sharon Temple Church on Washington Street in Wilmington from 7 p.m. to 9:30 p.m. today. The event is sponsored by Love Heals Ministry.

According to organizers, this year's World AIDS Day theme is, "AIDS: All Men - Make a Difference," which was chosen to encourage people to help make a difference by speaking out about the issues surrounding the AIDS epidemic and to help in educating others to stop the spread of disease.

Men represent the majority of people living with HIV/AIDS, and the theme urges all men to increase their awareness of the risk of HIV/AIDS for themselves, their partners, and their children and to use their influence in their families, among friends and in communities to help stem the tide of this epidemic.

SUBSCRIBE TODAY!

Don't miss a single issue of your community's hometown journal.

Enjoy convenient mail delivery and excellent savings! Call 737-0743 today!



Welcome to OMEGA

- Convenient hours, no appointment needed
- Great, personal service
- Quality tests, prompt results

Newark - 341 E. Main Street
(302) 454-8808

Medicare/major insurances welcome

OMEGA
MEDICAL LABORATORIES
the blood test centers

800-222-4493 Toll Free in DE

GOOD NEWS!

WOODY'S WILL BE OPEN THIS WINTER

Starting January 12th with an Exciting New Off-Season Menu!
Watch "This Paper" for Details!



**SERVING LUNCH & DINNER
6 DAYS A WEEK
Main Street
North East, MD
410-287-3541**

**OPEN: Tues. • Thurs. 11:30-8 • Fri. & Sat. 11:30-9
Sunday 11:30-7 • CLOSED MONDAY**

CLOSED JANUARY 1st TO THE 11th FOR SEASON CHANGE!

Just Moved To Newark?



The Hospitality Basket has a warm welcome for new residents in the Newark area.

The basket is full of gifts, maps, helpful local information, gift certificates and valuable coupons.

If you have moved into the Newark area within the last 30 days, please give me a call at 368-0363.

- Marianne McAllister

Brought To You By These Caring Business People In Our Community:

Advantage AutoLand
Am. Express Fin. Advisors
Benjamin's Restaurant
Loder's Sewing Center
Newark Post
The News Journal
Southern States
Sala Sala Restaurant and Pub
Newark Car Wash

Friendly's Restaurant
Furniture Solution
YMCA
Glasgow Medical Center
Boulden, Inc.
Jackson Hewitt
U of D Ice Arena
Town Hair Salon
Curtains & Such

Pampered Chef-Carmella Evans
Mary Kay-Jackie Hall
Petrucchi's Ice Cream Co.
Unglobe Tour & Travel
Welsh Family Dentistry
The Tile Center
Greely & Nista Orthodontics
Authentic Chinese Restaurant
Discovery Toys/Am/Joey Andrews

Tobacco Country
Tobacco Country
PROVIDING CONVENIENT AND COURTEOUS SERVICE

- Tobacco Products
- Newspapers & Magazines
- Cigars, Cigarettes & Chewing Tobacco
- Pipes & Pipe Tobacco
- Phone Card • Candy
- Zippo & Major Brands of Lighters

Three Locations:

302-777-7597
Possum Park Shopping Ctr., Newark, Delaware
Mon.-Sat. - 7 AM - 7:30 PM • Sun. - 7 AM - 5 PM

302-777-7737
Crossroads Shopping Ctr.,
New Castle, Delaware
Mon.-Sat. - 9 AM - 6 PM • Sun. - Closed

302-778-5670
1904 Maryland Ave
Canby Pk. Shopping Ctr., Wilm., DE
Mon.-Sat. - 9 AM - 6 PM • Sun. - Closed

Marlboro & All Major Brand Cigarettes

Bridal Showcase

PERSONALIZED SERVICE BY

Ambassador TRAVEL

For The Marriage Made In Heaven And A Honeymoon To Match

Your Full Service Travel Agency
Call Us For All Your Travel Needs

Elkton Location Reopened For Your Convenience
410-398-1010 • 1-800-544-1010
203 E. MAIN ST., ELKTON, MD
IT'S NEVER TOO LATE TO TAKE A HONEYMOON!

Tailwinds Farm
(formerly Carousel Carriages)

Horse Drawn Carriage Service

Travel In Style
In One Of Our Beautiful Antique Carriages

Ted & JoAnn Dawson
410-658-8187

Bridal Showcase
Appears In (Wed.)
Cecil Whig Accent Sections
(Fri.) Newark Post
That's 2 States
For One Low Price!

**To Advertise Here
Call Nancy**
410-398-1230

Lifestyle

RELIGION • PEOPLE • DIVERSIONS • THE ARTS

NEWARK OUTLOOK

Revitalize holiday recipes

As you begin to plan the menus for the upcoming holiday get-togethers, try to think healthy. There are some easy ways to adjust your dishes to be yummy and good for you.

Keep in mind that fat adds flavor to most foods and improves texture and tenderness in baked goods. It also promotes flakiness and lightness.

Try reducing the amount of fat by one-fourth to one-third in baked products. For example, if a recipe calls for one cup of oil, try 2/3 cup. This works best in quick breads, muffins and cookies. It may not work as well for cakes.

Cut back, or even eliminate, added fat in casseroles and main dishes. For example, browning meat in added fat is unnecessary because some fat will drain from the meat as it cooks. Instead, use a non-stick cooking spray.

To thicken sauces and gravies without lumping, eliminate fat and instead mix cornstarch or flour with a small amount of cold liquid. Stir this mixture slowly into the hot liquid you want to thicken and bring back to a boil.

Chill soups, gravies, and stews and skim off hardened fat before reheating to serve. Select lean cuts of meat and trim off visible fat. Remove skin from poultry. Bake, broil, grill, poach or microwave meat, poultry or fish instead of frying.

Decrease the portion of oil in homemade salad dressings and try one-third oil to two-thirds vinegar.

Try using low or no-fat dairy substitutions in your recipes or when topping your foods. Also consider low-fat yogurt, buttermilk, or blended cottage cheese instead of sour cream or mayonnaise for sauces, dips and salad dressings. If a sauce made with yogurt is to be heated, add one tablespoon of cornstarch to one cup of yogurt to prevent separation.

Try using skim or low-fat milk instead of whole milk. For extra richness, try evaporated milk.

To reduce fat and cholesterol, use two egg whites or an egg substitute product instead of one whole egg. Use margarine instead of butter. For non-baked good products, you may try margarine in which liquid vegetable oil is the first ingredient.

To substitute liquid oil for solid fats, use about one-fourth less than the recipe requires. For cakes or piecrusts, use a recipe that specifically calls for oil because liquid fats require special mixing procedures and different proportions of sugar.

■ Newark Outlook is prepared each week by staff of the New Castle County Extension office.



By Maria Pippidis

America's pastime in Delaware

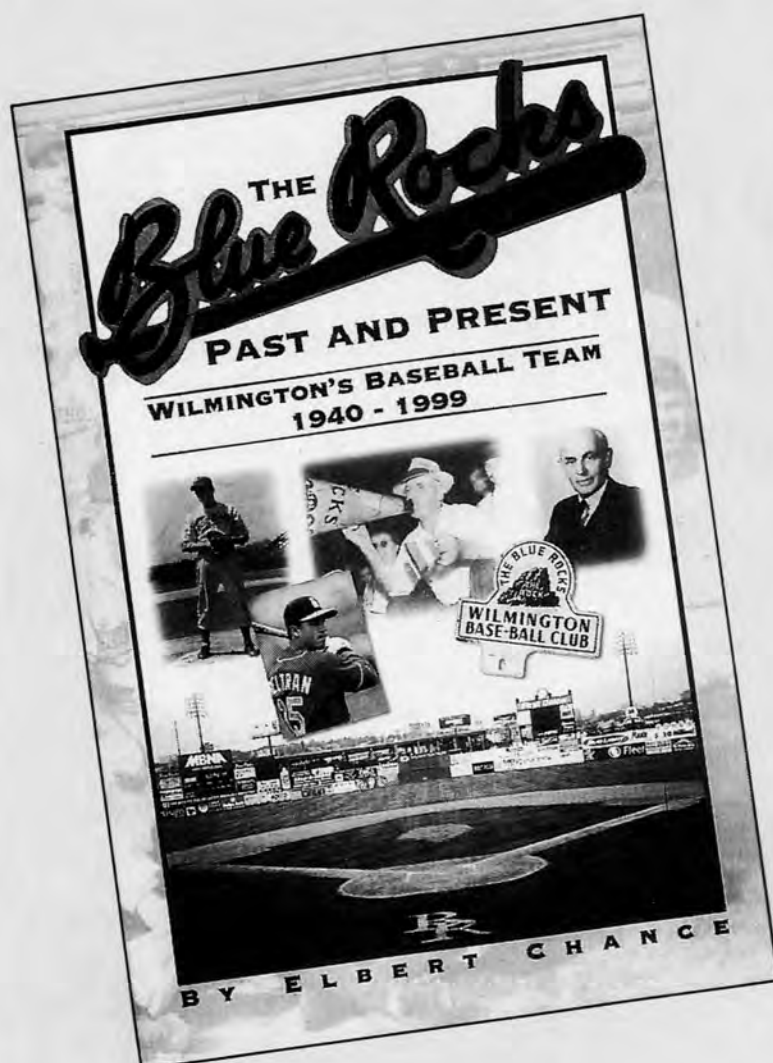

Newark native Brandy Davis (above left) and University of Delaware alumnus Bob Carpenter (above right) are among the numerous people who helped put Delaware in sports history during more than five decades of Blue Rocks baseball. Newark resident Elbert Chance gives a wealth of interesting details about the history of two Blue Rocks teams in his recently published book.

Two Wilmington baseball teams have shared the name Blue Rocks, and both have dominated the leagues of their respective eras.

Both teams also have been spawning grounds for future stars of the major leagues.

In his book, "The Blue Rocks, Past and Present," Newark resident and author Elbert Chance recalls the original Blue Rocks of the Interstate League, 1940-1952, and the current Blue Rocks of the Carolina League, 1993-1999.

His account covers the rise and fall of the minor leagues, the difficult years of World War II and the Korean War, and the resurgence of the minor leagues from the mid-1980s to the present.

The original Blue Rocks produced the first major league star in outfielder Elmer Valo. Reading's Carl Furillo, Harrisburg's Billy Cox, Lancaster's George Kell and Nellie Fox, Trenton's Del Ennis and Willie Mays, and Wilmington's Curt Simmons and Robin Roberts soon followed.

In their first seven years, the modern Blue Rocks have sent 40 players to "The Big Show", notably Kansas City stars, Mike Sweeney, Johnny Damon, Mark Quinn and Carlos Beltran, Cleveland's Michael Tucker, the Cubs' John Lieber

and the Mets' Glendon Rusch.

Both teams quickly earned the enthusiastic support of Wilmington fans, both were remarkably successful, and both were consistent challengers for league championships and post-season honors.



Elbert Chance

The struggles, triumphs and disappointments of individual players and their teams are captured in this depiction of minor league baseball as it was a half century ago-and is today.

Chance, a graduate of the University of Delaware, was a director of the school's alumni relations and editor of

The University News and Blue Hen Messenger prior to his retirement.

Other publications by Chance include "The Great Days of Wilmington's Grand Opera House," "Matthew Wilson - Professor, Preacher, Patriot, Physician," "Fast Horses and Sporting Blood," and "The Motion Picture Comes to Wilmington."

■ Published by Cedar Tree Books, Chance's new book is available by phone at 655-6532 or 215-925-5358 or visit www.ctpress.com/books.html. Copies are also available directly from Cedar Tree Books at 9 Germay Drive, Wilmington, DE 19804.

Introducing... SEAWEED PEPPERMINT BODY WRAPS.

Removes toxins from the body & exfoliates skin. Lose inches, Relaxing!

- 1 month unlimited tanning for \$45 ■ 10 sessions for \$49
- Sundome (standup) 1 month unlimited for \$65 ■ \$5 off of a 1 hour massage

Tropical Bronze TANNING

1671 Pulaski Hwy.
Salem Center
Bear, DE 19701
P (302) 838-4145
F (302) 838-4147

Christina School District invites you to ...

GET TO KNOW YOUR SCHOOLS

The staff & students of the Christina School District's high schools and middle schools invite you to find out firsthand why quality education is alive and well in the Christina School District.

View firsthand:

- great teaching
- technological innovation
- challenging programs
- talk with staff and students
- EXPERIENCE THE LEARNING

Visit these open houses, grades 7-12, anytime from 7:30a.m. to 2p.m., December 4th, 5th, 6th, 7th and 8th

Middle Schools
Gauger-Cobbs
Kirk
Shue-Medill

High Schools
Christiana High
Glasgow High
Newark High

For further information, call 454-2000, ext. 218.

Why do smart kids struggle?

Your child may need help with weak study skills or poor reading or math skills. He or she may be unmotivated or lack confidence, despite a good I.Q. Our certified teachers help children overcome frustration and failure. A few hours a week can help gain the Educational Edge.

- Weak Basic Skills
- Frustration with School
- Lack of Confidence
- No Motivation

Huntington
LEARNING CENTER

Drummond Office Plaza
Newark, DE

302-737-1050

Delaware National Guard Band to host free holiday concert

The 287th Army Band of the Delaware National Guard will host their 2nd Annual Holiday Concert tomorrow, Dec. 2, from 7:30-9 p.m. at Newark High School.

The concert, featuring the 50-soldier concert band, is free and open to the public. It is suggested that attendees bring a non-perishable food item that will be contributed to the Food Bank of Delaware.

"Last year's holiday concert (held at McKean High School) was such a tremendous success, that we decided to expand and make it bigger and better," said Major General Frank Vavala, adjutant general of the Delaware National Guard.

Vavala will serve as conductor for one of the pieces of music and will invite Newark Mayor Hal Godwin on stage to do the same.

"The men and women of the Delaware National Guard are hometown people who contribute much to their communities and the state," said Vavala. "We are especially pleased this year to partner with Newark High School to provide a great concert for listeners, and hopefully brighten the holidays for some fellow Delawareans by donating to the Food Bank."

Evening of story telling Saturday at Bayard Sharp Hall

Regional folk singer and educator Jackie LaGuardia McCabe will headline the University of Delaware's second annual "Tollabration," an evening of storytelling for adults.

The program, which commemorates and demonstrates a wide range of storytelling, begins at 7 p.m. Saturday, Dec. 2, in Bayard Sharp Hall on the corner

of Delaware Avenue and Elkton Road.

Other featured performers that evening will be university students who have taken the "Storytelling for Beginners" English course. This year, student tellers include Renee Schumann Reddy, Laurie Goodwin Phillips, Kamala Prasad and Monica Thomas.

Each performer will share a

story, ranging from ghost and folk tales to jokes and original family heritage stories. Brenda Foraker, a professional storyteller, will also be featured, and local author Ed Okonowicz will perform with LaGuardia.

Tollabration 2000 is sponsored by the Zeta Omicron Chapter of Kappa Delta Pi, an international honor society in education.

HOLIDAY EXHIBITS

CHRISTMAS FROM OUR PAST

Through Jan. 13, Toys, Christmas decorations and living room decor from the 1950s, 60s and 70s on display at the Delaware History Museum, Wilmington. Closed Sundays. 655-7161.

BRANDYWINE CHRISTMAS

Through Jan. 7, 2001 at Brandywine River Museum, Route 1, Chadds Ford, Pa. Displays of railroads, dollhouses, "critter" ornaments, etc. 610-388-2700.

YULETIDE IN ODESSA

Through Dec. 31, Rooms in the Wilson-Warner House, off Route 13 in Odessa, depict scenes from "A Visit from St. Nicholas" by Clement C. Moore, open Tuesdays-Sundays, Candlelight tours Dec. 5, 7, 12, 14, 19 and 21. Closed Christmas Eve and Christmas. Reservations recommended. 378-4069.

KIDS! 200 YEARS OF CHILDHOOD

Through February 2001 at Winterthur Museum, Route 52. 800-448-3883.

Everything you want to know. Every week.

Subscribe today!

Enjoy convenient mail delivery. Just \$15.95 per year, in-county.

Call 737-0724.

State seeks ideas to reduce underage drinking

The Delaware Office of Highway Safety (OHS) is seeking applications from agencies and organizations interested in providing programs aimed at reducing underage drinking in the First State.

For the third year in a row, OHS is administering the Department of Justice's Office of Juvenile Justice and Delinquency Prevention (OJJDP) Enforcing Underage Drinking Laws program in Delaware.

The program provides grant funds to each of the 50 states for the creation of effective and innovative programs to reduce the use of alcohol by youth under 21.

Anyone interested in applying for the grant money can receive an application packet by contacting OJJDP Coordinator, Denise Ryan, at 302-744-2740.



Pastels by Delaware artist Laura Hickman will be on display through Jan. 2 at the Gross McClellan Gallery in Philadelphia.

Delaware artist opens in solo exhibition in Philly

Delaware artist Laura Hickman has a solo exhibition opening this week at the Gross McClellan Gallery in Philadelphia.

The show runs Dec. 6 through Jan. 2, 2001, with an opening reception on Friday, Dec. 8, from 5 to 7 p.m.

Hickman, a graduate of Hood College, received her masters in fine arts at the University of Delaware, and currently resides in Bethany Beach.

This is her fifth one-person exhibition with the gallery.

Hickman will be exhibiting pastels from a recent trip to Italy. The enduring beauty of the Italian countryside and the formality of its gardens are the subject for Hickman's crisp, classical compositions.

The balance between the man-made order of the land and the

relaxed, organic influence of nature find their complement in Hickman's sophisticated abstraction and the softness of the pastel medium.

"Although the trip [to Italy] itself was much too short, my experiences were revisited during the making of this work," Hickman stated.

I was impressed with the visual aspects of the landscape, the color and the light. I remembered the sounds and the smells, the peacefulness and the feeling of permanence. These places remained as magical perfection in my memory. It was a pleasure to bring them back to reality with these drawings."

The free exhibition can be seen during gallery hours Monday - Saturday, 10 a.m. - 5 p.m., at 127 S. Sixteenth Street, Philadelphia.

For info, call 215-665-8138

Pa. For information, call 215-665-8138

Crossword solution from page 9

WACKY YACHT ORBS SET
ECHOES EVIAN POUR TAR
SHESSOSTINOW ALLOCATE
TET PAISE ALSO MIES
EVIE AWASE ADORNS
COBRAS PARIAH DROP
ISLAM VICE SHEFRASHER
ALA PIELLA LUNAR AVE
OBELTIOUS GRAM DAVEN
ARENT SAVON BENE
BAKERY BACON PEDANT
TERM BRIER FOXES
EGRET MEAL ABOLISHED
RIO OPEN PLARATE LAR
INWOLUTESO EIAN BEBAN
ALAN DREARY EVELYN
GLASSY CARNI AXEL
GOZE GRAM SCIP RAE
TRUSTEES ITWONISHRINK
EIR ANAT TIGRAD TIGRES
SIE TELS EARLY SPOWS

ELKTON CHRISTIAN SCHOOLS' HOLIDAY EXTRAVAGANZA

Roast Beef Buffet & Auction
(Adult Buffet \$5.00 Children under 12 \$3.00)

Saturday, December 9
Doors Open 2:00 PM
Buffet Opens 3:30 PM
Auction 5:30 PM

FUN FOR THE WHOLE FAMILY

FREE ADMISSION

GAMES & ACTIVITIES
Crafters, Bake Sale, Petting Zoo, Face Painting, Crusader Moonbounce, Games & Prizes, Hotdogs, Cotton Candy, Popcorn

Special Appearance by the Baltimore Ravens Mascot!

144 Appleton Road, Elkton, MD
Call for more information/Craft Space Available
Barbara Chambers (410) 398-6444 ext. 21

The Blue Crab Grill

322 Suburban Drive
Suburban Plaza
Newark, DE 19711
302-737-1100
www.bluecrabgrill.com

presents...

SATURDAY NIGHT MUSIC

December 2
MARY BYRD/BROWN
with
ANDREW MCKNIGHT
Outstanding talent from the Baltimore area.

December 9
AMY CARR and Band
Excellent Philly area singer-songwriter heard on WXPN

Join us nightly from 4 to 6 PM for Happy Hour
Reduced Drink Prices & Early Bird Dinner Specials!

HOURS: Mon.-Fri. 11 AM to 10 PM • Sat. 4 PM to 12 AM
LET US CATER YOUR CHRISTMAS PARTY!
(Catering available on the premises or take-out.)
The Blue Crab Grill is available for private parties on Sundays.

Eastern Shore Traditional Dining for Many Generations

the granary
on the Beautiful SASSAFRAS RIVER

MONDAY to THURSDAY: 4 PM - 10 PM / FRIDAY & SATURDAY: 4 PM - 11 PM
SUNDAY: BRUNCH 10 AM - 1 PM & DINNER 1 PM - 10 PM

RESERVE FOR NEW YEAR'S EVE!
Celebrate Early - 5 to 8 PM
Full Course Meal - \$50.00
Music by the Vic Holveck Trio

At the Granary (Upstairs 9 - 1)
WAITING LIST ONLY!
Full Course Meal - \$70/Person
Incl. Champagne & Party Favors
Music by: Denise & Jay

At the Sassafras Grill (Downstairs 9 - 1)
Fireworks At Midnight
Rock & Roll Party
Buffet Munchies,
Champagne & Party Favors
\$30/Person
Music by: Giant Steps

PHONE: (410) 275-1603 • FAX: (410) 275-1608
15 minutes south of Chesapeake City, off MD Rt 213, on the Sassafras River
Bruce & Jerren Wetterau, proprietors

Casual Marketplace
DISTINCTIVE CASUAL FURNITURE & GIFTSWARE
www.casualmarketplace.com
The Largest & Finest Display of Casual Furniture in Delaware

Visit the Casual Marketplace to have our trim shop staff make that perfect wreath or tabletop display to complement your home decor. We also offer a large selection of unique gift items.

Spectacular Christmas Display
20% OFF

- Prelit Trees: Prelit Wreaths
- Ornaments • Tree Trim
- Possible Dream Santas
- Selected Greenery

Our Christmas Shop also Features

- Dept 56 Snow Villages
- Commercial Grade Lights
- Prelit Garland
- Fontanini Nativities
- Snow Buddies

Hearth Stop
• Gas Logs
• Electric Logs
• Big Green Egg
• Chimineas

DAILY 10 - 5
THURS. 10 - 7
SAT. 10 - 5
SUN. 11 - 5

Casual Marketplace
400 Hockessin Corner Hockessin, DE 19707
(302) 234-4800

HARRIS Jewelers
ESTABLISHED 1917

8) 14kt. gold diamond name ring *Value \$250.00 Our Price \$149.98
9) 14kt. white gold name necklace with diamond heart *Value \$275.00 Our Price \$129.98
10) 14kt. gold name necklace with 5 diamonds *Value \$300.00 Our Price \$149.98
11) 14kt. gold name necklace with diamond *Value \$225.00 Our Price \$99.98
12) 14kt. gold name necklace without diamond *Value \$150.00 Our Price \$89.98
13) 14kt. gold name necklace with 15 diamonds *Value \$500.00 Our Price \$239.98
14) 14kt. gold name necklace with 1/4 Ct. T.W. diamonds on solid rope chain *Value \$850.00 Our Price \$449.98

Prices on name jewelry are for up to 6 letters. Extra letters may be ordered at an additional charge. Please allow two weeks for delivery.

Open
Mon.-Fri. 10am to 9pm,
Sat 10am to 6pm, Sun.
11am to 5pm

THREE LOCATIONS:
410 EDEN SQUARE (across from Lowe's)
(302) 836-9745
BRANMAR PLAZA
Marsh & Silverside Rds.
(302) 475-3101
4377 KIRKWOOD PLAZA
Kirkwood Hwy.
(302) 999-9901

Diversions

THEATRE • EVENTS • EXHIBITS • NIGHTLIFE • MEETINGS

■ DECEMBER 1

FUNK AND ROCK NIGHT 9 p.m. Local band Piper Down, rock band Soul Craft and funk band Soul Kitchen perform at Brew HaHa, Main Street, Newark. 369-2559.

THE NUTCRACKER 7:30 p.m. tonight and tomorrow. Anna Marie Dance Studio performs holiday ballet at Salesianum High School, Wilmington. Tickets and information, call 475-3949.

HOLIDAY FAIR 4 to 8 p.m. today and 10 a.m. to 2 p.m. tomorrow at Elsmere Presbyterian Church, Elsmere. Christmas gifts, Grandma's Attic, baked goods, Chicken Dinner tonight, 4:30 to 6 p.m. and luncheon 11 a.m. to 1 p.m. tomorrow.

HOLIDAY ART MARKET Through Jan. 6. Gifts and original artwork for sale at Newark Arts Alliance Art House, 132 E. Delaware Ave., Newark.

WINTERFEST 6 to 9 p.m. Carolers, tree lighting and entertainment in downtown Newark. Raindate tomorrow. 366-7147.

JAMES KING BAND 8 p.m. Bluegrass performers presented by Brandywine Friends of Old Time Music at Unitarian

Universalist Fellowship Hall, Willa Road, Newark. 475-3454.

KING LEAR Through February 2001 at Hartshorn Theatre, Park Place and Academy Street, Newark. Tickets and times, 831-2204.

SHE LOVES ME Through Jan. 20. Musical at Candlelight Music Dinner Theater, Ardentown. Tickets and times, call 475-2313.

CHRISTMAS CAROL Through Dec. 24 at Delaware Theatre Company, Wilmington. Tickets and times, 594-1100.

CAROLS IN COLOR 7 p.m. and 9 p.m. tonight. Eleone Dance Theater in a dance, contemporary music and narration presented by Christina Cultural Arts Center at the Baby Grand Theatre, Wilmington. Tickets \$18 at door; \$7 students and seniors. 652-0101.

■ DECEMBER 2

SANDY LEWIS 11 a.m. Story and craft followed by singer at Rainbow Books, Main Street, Newark. Free. 368-7738.

ORCHESTRA CONCERT 2 p.m. Violin soloist Timothy Schwarz performs with University of Delaware Orchestra

directed by Hekum Wu at Loudis Recital Hall, Amstel Avenue and Orchard Road, Newark. Free. 831-8245.

GEM SHOW Today and tomorrow at Delaware Museum of Natural History, Route 52. 658-9111.

FUNK AND ROCK NIGHT 8 p.m. Guitarist Bill Carleton and an acoustic band perform at Home Grown, Main Street, Newark. 369-2559.

BLUE WINDOW 8 p.m. Play by Craig Lucas presented by E-52 Student Theatre in Bacchus Theatre of Perkins Student Center, Academy Street, Newark. General public \$5; students \$4. 283-1613.

HOLIDAY CONCERT 7:30 p.m. 287th Army Band performs at Newark High School. Free. 326-7010.

HALE-BYRNES HOUSE ANNIVERSARY 10 a.m. to 3 p.m. Costumed guides, including General Washington, as well as tours and craft demonstrations at 250th anniversary celebration of Revolutionary War meeting place, junction of Route 4 and old Route 7, Christiana. Free. 737-5792.

HOLIDAY BAZAAR 11 a.m. to 3 p.m. at Arbors at New Castle, Buena Vista Drive.

A CHRISTMAS CHORALE 7 p.m. Chorus of Brandywine, Diamond State Chorus, and Dickinson HS Concert Choir perform at Dickinson High School, Wilmington. Reserved seats \$15; general admission \$12, students \$8. Afterglow and cast party following \$8.655-SING.

CHRISTMAS IN ODESSA 10 a.m. to 9 p.m. Self-guided day and candlelight tours of approximately 15 decorated homes and buildings. Also, Christmas crafts sale, antique Show and sale, concert by First State Bell Ringers and carols on restored organ at old St. Paul's Church. Tickets and information, call 378-4900.

CHRISTMAS BAZAAR 9 a.m. to 4 p.m. at Redding School, Middletown. 697-6123.

KARATE-DO 1:40-2:40 p.m. Demonstration of martial arts by 8th degree black belt master at old Carpenter Sports Center, off North College Avenue, Newark. Free and open to public.

HOLIDAY BASKET BINGO Noon doors open; bingo starts 1 p.m. Features Longaberger baskets and pottery at St. Elizabeth Ann Seton Church, Route 7, Bear. Lunch also available. Advance \$20; at door, \$25. 832-7361.

■ DECEMBER 3

CHANUKAH BAZAAR 11 a.m. Judaica gifts, wrapping paper, candles, and menorahs, children's games, Bible and Israel books, audio-video tapes, crafts at Temple Beth El, Possum Park Road, Newark. Also, lunch with potato latkes. 366-8330.

ADVENT CONCERT 2-3 p.m. at Delaware Saengerbund, Salem Church Road. Free and open to public. Handicapped accessible. Parking available. 366-9454.

NEW CASTLE CHRISTMAS 1 to 6 p.m. Tours, carolers, bellringers, open hearth cooking in old New Castle. 322-2794.

MESSIAH 6:30 p.m. Christmas portion of work by Handel performed by Chancel Choir with orchestra at Evangelical Presbyterian Church, Possum Park Road, Newark. 834-7372.

JUBILATE 8 p.m. Concert by Kennett Symphony of Chester County under direction of Mary Woodmansee Green at Kennett High School. Tickets, call 610-444-6363.

DESSERT AND DICKENS 4 p.m. Father and son duo create all 37 charac-



Singer/songwriters Mary Byrd Brown and Andrew McKnight will perform at the Blue Crab Grill, Suburban Plaza, Elkton Road, Newark, on Saturday, Dec. 2, at 9:30 p.m. For information, call 737-1100.

ters in a presentation of "a Christmas Carol" at Newark Library. Performance followed by complimentary desserts.

WIND ENSEMBLE CONCERT 8 p.m. Guest conductor James Bever and Delaware Wind Ensemble perform at Loudis Recital Hall, Amstel Avenue and Orchard Road, Newark. Free. 831-8245.

KIDS' HOLIDAY STORYTIME 2:30 p.m. Sundays through Dec. 17 at Wintertur Museum and Library. Hear contemporary and traditional holiday stories read aloud. 888-4600.

■ DECEMBER 4

JAZZ ENSEMBLE CONCERT 8 p.m. Popular as well as original jazz works performed Loudis Recital Hall, Amstel Avenue and Orchard Road, Newark. Free. 831-8245.

MONDAY FUNDAYS Special self-guided tours of the Delaware Museum of Natural History, Route 52. 658-9111.

■ DECEMBER 5

WINTER CONCERT 7 p.m. Newark High School choirs and orchestras perform Bach's "African Noel" as well as Mozart's "Ave Verum Corpus" and the popular "Music of My Heart." Free and open to public.

OPEN MIKE 8:15 p.m. sign-up for poetry event every Tuesday at Jam'n' Java, Newark Shopping Center, Main Street. 266-6311.

■ DECEMBER 6

NEW HOUSE BAND 7:30 p.m. Pre-

sented by Green Willow at O'Friel's Irish Pub, Wilmington. Tickets and information, call 798-4811.

CAROLS FOR THE UNIVERSITY Noon, at Bayard Sharp Hall, Elkton Road, Newark. Free. Information, call UD1-HENS.

KLINK 9 p.m. Rock music at Iron Hill Brewery, Main Street, Newark. No cover. 655-6495.

■ DECEMBER 7

ST ANDREWS SCHOOL CHOIR 7 and 8 p.m. Students from Middletown school perform at Longwood Gardens, Kennett Square, Pa. info. 610-388-6771.

CRYSTAL GAYLE 8 p.m. Singer performs holiday favorites in Christmas concert at Grand Opera House, Wilmington. Tickets, call 800-37-GRAND.

MARY ARDEN COLLINS 9 p.m. Singer/songwriter at Iron Hill Brewery, Main Street, Newark. No cover. 655-6495.

STARVING FOR ART 12:15-1:15 p.m. Thursday lunch tours at the Delaware Art Museum, Wilmington. Tour free with purchase of \$7 box lunch at Museum Cafe. Reservations requested at 571-9590, ext. 538.

■ DECEMBER 8

BEST CHRISTMAS PAGEANT EVER 7:30 p.m. tonight and tomorrow; 3 p.m. Sunday at Everett Theatre, Main Street, Middletown. Tickets \$8 at door; ages 12 & under \$3. 378-7994.

MEETINGS

TION 7:30 p.m. first Monday. Wilmington Meets at Christiana Hospital. 378-7523.

MOMS CLUB/BEAR 10 a.m. first Monday of month at Red Lion United Methodist Church, Routes 7 and 71, Bear. Info, call 838-0593 after 4 p.m.

NEWARK DELTONES 7:30 p.m. Mondays at Newark United Church of Christ, Main Street. For information, call 368-1749.

SINGLES CIRCLE 7 p.m. every Monday at New London Presbyterian Church, 1986 Newark Road (Route 896) in New London, Pa. 610-869-2140.

LINE DANCING 1 and 2:30 p.m. every Monday at Newark Senior Center. 737-2336.

GUARDIANS' SUPPORT 6-8 p.m. Mondays. Meeting for grandparents and all those raising others' children at Children

& Families First, N. Chapel St., Newark. Register, call 658-5177.

NCCo STROKE CLUB Noon Mondays at the Jewish Community Center, Talleyville. Info, call Nancy Traub at 324-4444.

CHORUS OF BRANDYWINE 7:30 p.m. Mondays. Men's barbershop singing at MBNA Conference Ctr, Ogletown. Info, call 655-SING.

NEWARK ROTARY CLUB 6:15 to 7:30 p.m. Mondays at the Holiday Inn, Route 273. Info, call 368-7292.

SCOTTISH DANCING 8 p.m. Mondays at St. Thomas Episcopal Church, So. College Ave., Newark. Info, call 368-2318.

DECEMBER 5

CANCER SUPPORT GROUP 7 p.m. first and third Tuesdays at Liberty Baptist Church, Red Lion Road, Bear. 838-2060.

MOMS CLUB/NEWARK 9:30 a.m. first Tuesday of month at First Church of the Nazarene, 357 Paper Mill Road. 369-3949.

STAMP GROUP 1 p.m. first and third

DECEMBER 1

CARDIO POWER 9 a.m. Fridays and Mondays at Newark Senior Ctr. 737-2336.

TAI CHI 11:15 a.m. Fridays and 2:30 p.m. Wednesdays at Newark Senior Ctr. 737-2336.

DECEMBER 2

BETWEEN THE LINES 2 to 3 p.m. Workshop with story and activity for children ages 4-8 in conjunction with ongoing exhibit of "Line Dance" at the University Gallery on the University of Delaware Newark campus. Pre-registration required, at 881-8242.

RECYCLE ALUMINUM 9 a.m. to noon first Saturday each month at Center for Creative Arts, off Route 82, Yorklyn. Anything except foil. Remove non-metal portions like glass or chair webbing. Call for house siding and large pickups at 239-2690.

DECEMBER 4

CROHN'S AND COLITIS FOUNDA-



CONVENIENTLY LOCATED WITHIN THE
SOUND OF YOUR VOICE

Your home is probably your biggest investment. It may also be your best source of cash. To find out, call Travelers Bank & Trust, fsb. We're offering Home Equity loans at preferred rates. Why Travelers? For starters, we're a federally-chartered thrift, focused entirely on helping you finance your dreams. Second, we're convenient—just a call away. And, we're 100 percent committed to meeting the credit needs of our community. Choosing the right home equity loan is a big decision. Choose Travelers... we're conveniently located within the sound of your voice.

**rates as low as
7.9 % APR
Fixed rate loan.
No closing costs.**

At Travelers Bank and Trust, fsb, we are committed to helping one family at a time by offering a variety of home equity loans. We're experienced and we are part of Citigroup, which serves over 100 million customers in 100 countries. As we go about our work each day, we never forget the impact we as an organization can have on your lives and those of your families. It's what our customers expect of us. It's what we will continue to do for you in Delaware.

Call today (302) 737-0887 or stop by our College Square Shopping Center office • 501 College Square, Newark, DE 19711
• Monday through Wednesday 8:30 am to 5:30 pm • Thursday 8:30 am until 6:30 pm • Friday 9:00 am until 5:00 pm

TravelersBank & Trust
A member of citigroup

equal opportunity lender

A Complement To Every Wardrobe!

Just perfect for the winter season!
Choose from a wide selection of colors, (Ladies: choose one size down from your regular size)

...A perfect gift for him or her!



only
\$9.95
each

T
U
R
T
L
E
N
E
C
K
S

BLAIR
CATALOG OUTLET

Shipyard Shops At the Riverfront,
920 S. Madison St., Wilmington, DE 19801

Accepting Most Major Credit Cards
Across from the Christina River. Minutes off Route 95, exit 6

302-661-2899

Mon. through Sat.
10:00am to 9:00pm
Sunday 11:00am to 5:00pm

NEWARK POST ♦ SUPER CROSSWORD

- ACROSS**
- 1 Off-the-wall
6 Ukrainian city
11 Peepers, to Pope
15 Arrange type
18 Repeated
20 French spa
21 Rain heavily
22 Gob
23 Start of a remark
25 Earmark
27 Asian holiday
28 Annual award?
29 Shake — (hurry)
30 Hurries
31 Depraved
33 Pile up
36 Squirrel's slash
38 Snake-charmer's crew
41 Outcast
43 Globule
44 Riyadh religion
45 Damone or Dana
46 Part 2 of remark
51 Neighbor of Fla.
52 Rice dish
55 Waikiki wing-ding
- 56 Salute for Caesar
57 Unaware
59 Wee serving
61 Poe crow
63 Ain't right?
64 Type of cabbage
66 Part of NB
67 High-rise building?
69 Part 3 of remark
70 Know-it-all
73 Semester
74 Prickly plant
75 Hellman's "The Little —"
76 Marsh sight
78 It should be square
79 Put an end to
83 Carnival site
84 Dentist's directive
86 "The — Kid" ('84 film)
87 Meyers of "Kate & Allie"
89 Part 4 of remark
94 Corn portion
95 Broadcast in July
97 Bates or Rickman
- 98 Cheerless
100 One of the Waughts
101 Elegant
104 — terrier
105 Salchow kin
106 Sludge
107 Bloomsbury buggy
109 Bookstore section
112 Actress Cassidy
115 Managers
117 End of remark
121 Be human
122 MD's area
123 Riser's relative
124 Home on the range?
125 "So there!"
126 Man, for one
127 At daybreak
128 Gushes
- DOWN**
- 1 "Miss Lonely-hearts" writer
2 Dull pain
3 Atkins or Huntley
4 Holyfield stats
5 "Definitely!"
6 He's abominable
7 Rara —
- 8 One-dimensional
9 Label
10 Whichever
11 Iridescent stones
12 Hamlet or Herman
13 Where to spend leva
14 Smash letters
15 Flight segment
16 Consumed
17 Lock
19 Name of a Day
24 "My Gai —" (1905 tune)
26 Butcher-shop display
29 '75 Wimbledon winner
31 Age
32 Garlic hater
34 Bad start
35 Contented sigh
37 — d'Alene, ID
38 Spy org.
39 '52 Winter Olympics site
40 Spill the beans
41 Navigate
42 Bill of Rights grp.
- 43 — major leaves
45 Like some leaves
47 Chew out
48 Sheltered spot
49 Happening
50 Russo of "Get Shorty"
53 Maintain
54 Beset
58 Delibes opera
59 "Rusalka" composer
60 Ely or Darling
62 Disconcert
65 "Stroker —" ('83 film)
67 Get cracking
68 It's kept in a quiver
69 Bikini part
70 Opposite
71 Way out
72 Merit
73 Hatcher of "Lois & Clark"
74 Crooked
75 Raid
77 Adz and awl
78 Chow —
80 Actor Parley
81 Viscount's better
- 82 Cart
85 Nursery items
88 Hotel
90 Desert refugees
91 Dutch town
92 — Lanka
93 "— the fields we go..."
96 Smoked delicacy
99 Response
100 Be
101 Sheep sheds
102 "M" man
103 Blue hue
104 Social group
105 Sternward
108 TV's "— People"
110 Barbecue fuel
111 The — 500
112 Mature
113 From the top
114 Gets by (with "out")
116 Mai —
117 Ideologue's suffix
118 Singer's syllable
119 Cock and bull
120 Dem.'s opponent

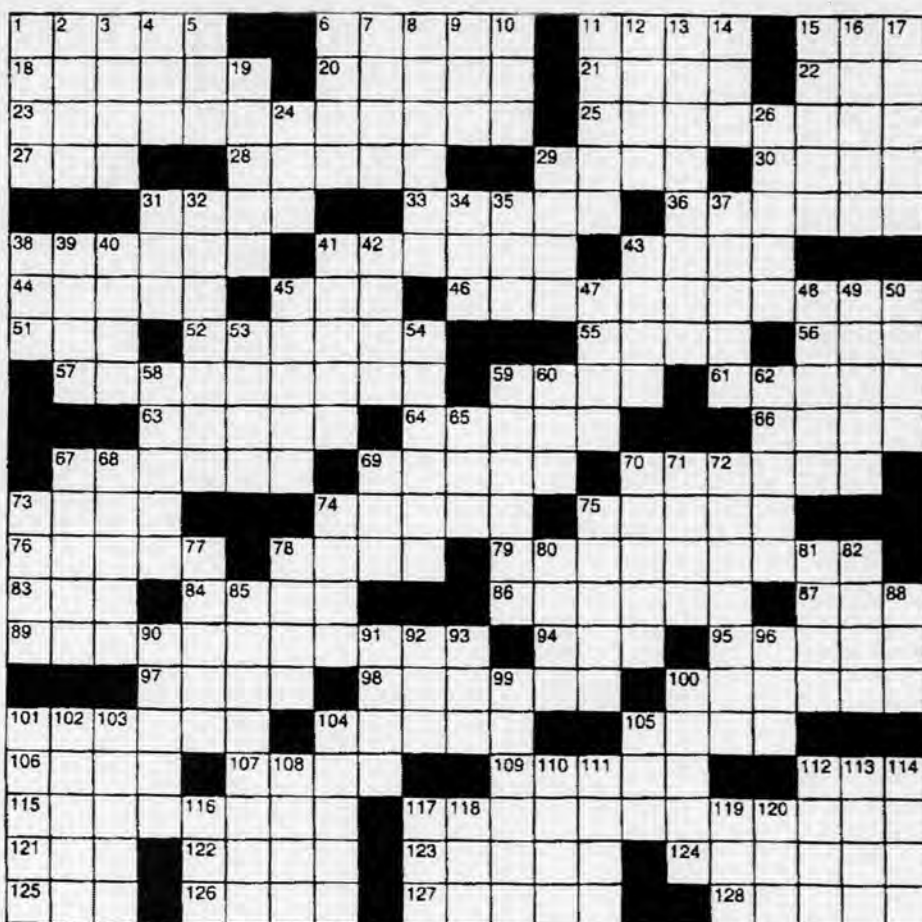

Jungle John attempts record-breaking, spine-tingling feat

Newark's own "Jungle John" will attempt to lie in a plexiglass coffin filled with 20,050 live Giant Madagascar Hissing Cockroaches on network television.

The unprecedented event will occur during the season premiere of the Fox Network television show at 9 p.m. on Dec. 2.

"Jungle John," as he is known to thousands of fans, is John LaMedica, 42. Dressed in a safari outfit and pith helmet, he has performed live reptile shows for more than a dozen years. Young children and the

young-at-heart have been introduced to "Wally Gator," a five-foot American alligator and "Julius Squeezer," a 15-foot albino Burmese python, as well as other amazing creatures.

The Giant Madagascar Hissing Cockroaches, used by LaMedica for some of his reptile shows, are the latest addition to Jungle John's menagerie. What began as a joke between he and his friend soon became a dangerous — but serious — endeavor to overcome nature. Could Jungle John be covered with 20,050 giant cockroaches and survive

without thousands of cockroach bites, or would he be devoured?

The Giant Madagascar Hissing Cockroaches average three to four inches in length. True to their name, they are found on the island of Madagascar, off the coast of East Africa. When they are touched or feel threatened, they "hiss" by releasing air from their abdomen, creating a hissing sound which can be heard up to 12 feet away. Unlike other roaches, they are wingless. The cockroaches eat absolutely anything and live for approximately five years.

Free parking during holidays in Newark

The city of Newark is offering free parking throughout December to encourage shoppers to come downtown.

"This is not just for certain days," said assistant city planner Maureen Roser. "We're waiving fees in the Municipal Lots for special events and shopping nights, as well as during the weeks around Christmas."

Roser said free parking will be available starting at 5 p.m. for Winterfest on Friday, Dec. 1.

On Wednesday, Dec. 6, free

parking starts at 5 p.m. for the city's first annual Women's Shopping Night. Women will be treated to shopping specials at downtown businesses on that night.

The same parking fee waiver will be in effect on the following Wednesday, Dec. 13, for a Men's Shopping Night of special offers.

From Friday, Dec. 15, through Jan. 1, 2001, parking will be free 24 hours a day in the Municipal Lots.

Parking fees are still in effect

at meters on the streets. However, between Dec. 15 and Jan. 1, parking meter enforcement officers will hand out candy canes instead of tickets for initial on-street meter violations. "This is for shopping and dining convenience during the holidays," according to city staff. "If the officer comes back and the same vehicle is there for a second period without paying, they will be ticketed. In effect, they get double the time if they put money in the meter once."

Use our convenient, time-saving e-mail address today!

newpost@dca.net

NEWARK

POST

FOR INFORMATION, CALL 737-0724



SUBSCRIBE TODAY!

NEWARK POST

737-0724

"Come visit us in our little corner of the woods." Unique Gift Ideas Citrus for the Holidays

Filasky's Produce

1343 Bunker Hill Rd., Middletown, DE 302-378-2754
VISIT CINDI'S COUNTRY CATER

- McCutcheon's Jams & Jellies • Cookbooks
- Pat Richter Stationery • Country Crafts
- Candles • Fall Decorations & More!

Wreaths & Christmas Trees

MONTH OF DECEMBER
Open Thurs & Fri 12 p.m.-4 p.m.
Sat & Sun 10 a.m.-4 p.m. thru Dec 23

Create Your Own Personalized Gift Basket!

Local Apples & Cider
Picking Our Own Broccoli Collards Kale Cabbage

It's Ear-resistable!

HOLIDAY LAMP SALE

50% OFF (Retail)

FEATURING

- Waterford Crystal 10% OFF
- Chandeliers on Sale
- Nov. 24th, 25th, 27th Baldwin Brass 10% OFF

SALE RUNS THRU DEC 9TH

THE LIGHTHOUSE

Since 1977 "Complete Lighting, Accessory & Ceiling Fan Center"

604 Yorklyn Rd. Hockessin, DE (302) 239-8290

753 Highway 1 Lewes, DE (302) 645-1207

COME SEE OUR CRYSTAL GARDEN IN THE BALCONY



QUICK STOP

FOOD MART

FRESH PRODUCE GROCERIES

HELLO NEWARK!
We're Your One Stop Food Mart

SPECIALS WE SELL

THE BEST COFFEE
Buy 5 x 20 oz 6 cup is FREE

ANY PURCHASE \$10.00 GET A FREE PROMOTIONAL ITEM

TELEPHONE CARDS PREPAID CELL PHONES

SPECIAL NEWSPAPER INSERTS AVAILABLE DAILY

2x HOTDOGS & ANY CAN SODA \$1.99

107 Newark Shopping Center
Newark, DE 19711

302-292-3426

Bay Living

CALENDAR

Featuring ten original watercolors by Maryland native **Geraldine McKeown**

The beauty of the Bay area has been wonderfully captured in watercolors by artist Geraldine McKeown. Each brush stroke delivers an intense glimpse at life near the Chesapeake Bay.

Geraldine McKeown has taught watercolor for over twenty years. Now her skilled precision, and eye for the subtle beauties of life, are coupled to deliver much more than a calendar.

LOCAL SCENES captured in remarkable beauty, "Bay Living" is a genuine work of art.

Complete all your holiday shopping today! Give your friends and loved ones what is sure to become a collector's item. The "Bay Living" 2001 calendar is a gift they can enjoy every day of the year!

PERFECT FOR GIFT GIVING!

Please send me _____ "Bay Living-2001" Calendars at \$12.95 each! (Qty)

*Shipping, handling and tax included. Send your payment along with this form, to the address below.

NAME _____

ADDRESS _____

CITY _____

ST _____

ZIP _____

PHONE _____

PAYMENT OPTIONS

(Qty) _____ x \$12.95 = _____ Total Due

☐ CHECK ENCLOSED ☐ CHECK# _____

CREDIT CARD

☐ VISA ☐ MASTERCARD ☐ DISCOVER

CARD# _____

EXP ☐ ☐

AUTHORIZED SIGNATURE _____

ORDER YOURS

Today! CHESAPEAKE PUBLISHING - CALENDAR OFFER
PO BOX 429 ELKTON, MD 21922-0429
410-398-3311 (800) 220-3311 WWW.CECILWHIG.COM

Holiday bazaar at St. Thomas

St. Thomas' Parish, 276 E. College Avenue, Newark, is having a Holiday Bazaar today, Dec. 1, from noon to 7 p.m., and tomorrow, Dec. 2, from 9 a.m. to 6 p.m. Proceeds will aid the Lakota Indian reservation in Eagle Butte, S.D. For information, contact the church at 368-4644.

Healing mass tonight, 8 p.m.

The Catholic Diocese of Wilmington will hold their Monthly Healing Mass at St. Mary of the Assumption Church in Hockessin tonight, Dec. 1, at 8 p.m.

There is reserved seating for the aged and infirm. The church is handicapped accessible, with a wheelchair ramp and a restroom with side rails for the handicapped. For more information call Director, Diocesan Healing Ministry, Jeane Casey at 239-5982.

The Gift Shoppe extends hours

The Newark Senior Center, 200 White Chapel Drive, will be keeping their Gift Shoppe open longer during the holiday season. Those hours are Monday through Friday from 9:30 a.m. to 3:30 p.m., tomorrow, Dec. 2 from 9 a.m. to noon and Monday, Dec. 11 from 6:30 to 8:30 p.m.

Cosmic evidence for creation

The Scientific & Biblical Creationist Fellowship will host "Cosmic Evidence for Creation," with speaker Dr. William E. Stillman, ScD. on Dec. 5 at 7 p.m. at the Bible Fellowship Church of Newark.

Stillman, an engineer with 20 years of teaching and industry experience, is active in the Creation Science Fellowship of Pittsburgh, Pa. For more information call 834-2257.

Santa Claus Express

The Wilmington & Western Railroad will have train rides with Santa on Dec. 2-3, 9-10, and 16-17. The train rides will take place at 12:30 and 2:30 p.m. each day. Adults ride for \$10, and children ride for \$7. Make reservations by calling 998-1930.

'Wedge Winters & Wonders' exhibit

Artist Wynn Breslin presents the Holiday Fine Art Show 2000.

The show will take place at Wynn Breslin's Studio/Gallery at 470 Terrapin Lane in Newark on Dec. 2-3 and 9-10 between 11 a.m. and 3 p.m. Evening and weekday viewings, and continued viewings from Dec. 11-20, are by appointment only 731-5738.

Children's play readied at UD

The Kennedy Center Imagination Celebration Tour presents "Alexander and the Terrible, Horrible, No Good, Very Bad Day," at 11 a.m. and 4 p.m. on Dec. 9 in University of Delaware's Mitchell Hall on South College Avenue.

Tickets are \$10, \$8 for UD Faculty, staff, alumni and senior citizens, and \$6 for UD students and children. They are available from noon to 5 p.m. at the Hartsborn Box Office on East Park Place. For tickets or more information call, 831-2204.

Downtown Newark holiday celebration

Merchants in Newark will host a Women's Night downtown on Wednesday, Dec. 6. Women will receive special savings from merchants, free parking, free gift wrapping and free refreshments at participating stores.

Christmas carollers will be strolling the decorated streets.

Christmas cookie sale tomorrow

The United Methodist Church, at 345 School Bell Road, Bear, will host a Christmas cookie sale tomorrow. The sale begins at 10 a.m. and goes on until the cookies run out.

All proceeds benefit the church community.

For more information call 322-3118.

Artists signing

Two Delaware artists will be signing their latest prints this month at the Gallery at You've Been Framed in Newark. Larry Anderson, known for his renderings of many local landmarks, will be presenting his newest print, "Main Street Reflections," on Dec. 9 from 1-4 p.m. Carolyn Anderson, known for her watercolor style, will be signing her print, "A Brandywine Winter," a scene of ice skating on the Brandywine River.

Her art calendar will also be available at the signing on Dec. 16 from 11 a.m. to 2 p.m.

For more information call 366-1403.



Cub Scout Pack 941, sponsored by Robscott Manor Civic Association, spent a day picking up trash and mulching trees at McVey Elementary School.

Karate Studios black belt show

Tomorrow, American Karate Studios' (AKS) of Newark will hold their Black Belt Spectacular at Newark High School from 3 to 5 p.m.

The event culminates in the awarding of Black Belts to those that have qualified.

The AKS Fall graduating class is donating the proceeds of this fall's spectacular to local charities. Admission \$5 at the door. Call 737-9500 for more information.

Defensive driving courses listed

The Delaware Safety Council has Defensive Driving Courses which would give a minimum 10 percent reduction in the liability portion of their automobile insurance policy for a three year period plus a three-point credit on their driving record. The Basic Course consists of two sessions of three hours for the required total of six hours. Local areas are: Girl Scouts Council, 501 South College Avenue, Newark on Dec. 4 and 11; DelDOT, Route 7, Bear on Nov. 21 and 28 and Dec. 12 and 19; Hodgson's Vo-Tech, Old 896, Glasgow on Dec. 6 and 13; and Artesian Water Co., Churchman's Road on Dec. 4 and 6. All classes run from 6:30 to 9:30 p.m. and the cost is \$27 per student. Advance registration is necessary. Call the Safety Council at 654-7786.

Snack with Santa

Newark Parks and Recreation is sponsoring a Snack with Santa on Saturday, Dec. 9, from 9:30 to 11:30 a.m. at the George Wilson Center, New London Road, Newark. The cost is \$2 at the door. For more information, call 366-7060.

Christmas tree sale

The Christmas Tree Sale at the Brookside Lion's Club runs from Dec. 4 to Dec. 24. The Brookside Lion's Club is a non-profit organization and all the profits from the tree sale go to Sight First or programs in the community. The Lion mascot will be there on the weekends and we expect a surprise visit from Santa.

Refreshments also will be sold on the weekends at the sale site located at 390 East Chestnut Hill Road across from Shop Rite. For more information call Tom Boyle at 454-1189.

Classic Christmas story at Everett

The Everett Theatre presents the classic children's Christmas story, "The Best Christmas Pageant Ever," by Barbara Robinson. The event is a fundraiser to replace The Everett Theatre traveler curtain and sound system.

Show dates are Dec. 8, 9, 10, Friday and Saturday evening curtain is 7:30 p.m. and the Sunday matinee is 3:00 p.m. Ticket prices are: \$7 advanced, \$8 at the door, and all children 12 and under, \$3.

If you wish to make a donation for the new curtain-sound system, please send a check to A.C.T. Inc., P.O. Box 299, Odessa DE 19730 with a note at the bottom of the check.

For tickets and information call 378-7994.

Tuition savings at Cecil Community College

Cecil Community College students who register for spring semester classes now through Dec. 11 can save the \$25 non-refundable registration fee and also can arrange installment payments.

ments.

The FACTS Tuition Management Plan enables students to arrange payments beginning in January and continuing through April with no down payment and no interest fees. Those who register after Dec. 11 will pay the \$25 fee and 1/4 of the tuition in order to take advantage of the FACTS program. For more information call 410-287-1000.

5K run/walk at Temple Beth El

The Scott Mackler 5K run/walk will be held at Temple Beth El, 301 Possum Park Road, Newark on Sunday, Dec. 17, at 11 a.m. This race will benefit the ALS Association (also called Lou Gehrig's disease). Cost is \$12 for preregistration and \$15 day of the event. Call 234-6529 for more information.

Morris House tours starting

White Clay Creek State Park will open their doors of the Judge Morris house for a Holiday Season House Tour and Party on Dec. 8, 9, 10, 16 and 17. The visitors will assume the role of arriving guests joining Mary Smith Morris, who will escort them around the house. There will be period tree decorations, music, radio broadcasts, and refreshments. Cost is \$15 per person. Call 368-6900 for reservations and times.

Donate old vehicle for tax savings

Help the National Multiple Sclerosis Society. Delaware Chapter raise funds for valuable local programs and research by donating your old car, van, truck, RV, motorcycle or boat and they will tow it away for free. For more information, call Bill or Susan at 1-877-MS-AUTO-4.

IRI seeks household donations

Independent Resources Inc., (IRI), Delaware's Center for Independent Living, is seeking donations of furniture and other household goods.

The donations will be distributed to adults with disabilities who are moving into their own homes but cannot afford such items. IRI is not responsible for transporting donated items to the designated storage area.

All donations are tax deductible.

For more information, call 765-0191.

Join the Friends of Girl Scouts

The Girl Scouts of the Chesapeake Bay would like to hear from anyone who was a Girl Scout as a child or knew someone who was one.

They are expanding their circle of Alumnae Friends.

For more information about the various chapters and joining, call 888-778-0321.

Financial aid nights planned

The Delaware Association of Student Financial Aid Administrators is sponsoring several free Financial Aid Nights where representatives from college financial aid offices, American Education Services, and the Delaware Higher Education Commission will provide information on the following financial aid for college. Locations include St. Marks High School, Pike Creek Road, Wednesday, Dec. 13, and at Middletown High School, 120 Silver Lake Road, Middletown, on Tuesday, Jan. 9. All sessions start at 7 p.m.

USS Ashland reunion underway

The USS Ashland (LSD's 1 and 48) Association Inc. will be having their reunion on June 20 to 23, 2001 in Springfield, Ill. Please call Paul S. Adams Jr. at 834-1806 or by email at psadams@delanet.com.

Caravans program open to children

Children can be a part of the Caravans' Program, sponsored by First Church of the Nazarene. Caravans, a Christian program with aspects of both a club and a scouting-type organization for children from age 4 through grade 6, meets every Sunday from 6 to 7 p.m. at the church located at 357 Papermill Road, Newark. A one time \$5 registration fee requested to cover the cost of materials, badges, etc.

For additional information, or to discuss transportation needs, please call First Church of the Nazarene at 737-1400 or Bonnie Yeatman at 235-2215.

Vote for your favorite book

Children can vote for their favorite children's book in all Delaware public libraries.

The categories for the Blue Hen Award are picture book and juvenile fiction. Children must read the nominated books and then cast their vote by Dec. 31.

The 2001 Blue Hen Book Award winners will be announced April 20, 2001 at the Delaware Library Association annual conference.

Contact your local public library for books and ballots.

Holiday Party Animals 2000

The Brandywine Zoo will be decorating the Zoo wildlife tree with edible treats on Dec. 10 from 1 to 3 p.m. Dress for the weather.

Cost is \$2 for ZooMembers and \$4 per person.

For more information, call 571-7850, ext. 209.

Join the team that makes the news!

Chesapeake Publishing Corp., a respected, established local publishing company has an **immediate opening** at the *Newark Post*, Rt. 40 Flier and the *New Castle Business Ledger* office in Newark for an **OFFICE MANAGER • EDITORIAL ASSISTANT**.

BUSY, INTERESTING POSITION.

This is an important staff position that far exceeds the traditional receptionist role! In addition to answering phones and operating the "nerve center" of our busy newspaper offices, this key staffer plays a major role in the preparation, processing, typesetting and editing of important columns and sections of our popular newspapers. Schedule: Monday through Friday, 8:30 a.m. to 5 p.m.

POTENTIAL FOR GROWTH.

A pleasant personality and basic office skills are necessary, but the best candidate will complement these essential qualifications with a basic knowledge of editorial procedures or the ability to learn them. No matter her or his background, the best candidate will be a person who loves serving his or her community, is organized and efficient in office skills, understands the newspaper business or is experienced in customer service. We will select only a candidate who can successfully join our busy team of newspaper professionals. Others have trained in this position and moved on to reporting and editing positions.

FULL-TIME, FULL BENEFITS.

Our salary is competitive and our company benefits are excellent, including group BC/BS health insurance, life and disability insurances, vacation and sick leave, tuition reimbursement and a 401-K plan. Employee-paid group dental insurance also is available. The *Newark Post*, the *Route 40 Flier* and *New Castle Business Ledger* are published in Newark by Chesapeake Publishing Company, a chain of 50+ publications that stretches southward to Williamsburg, Va.

WILL CONSIDER JOB SHARING.

This position easily could be "job shared" by two qualified candidates. Two part-time employees could divide up the job's duties and responsibilities, one person working 8:30 to 1 p.m. each weekday, the other 12:30 to 5 p.m. We're flexible because we want to hire the best candidate(s) to help us make our newspapers the best that they can be!

INTERESTED? INTRIGUED?

Interviews will take place soon! Rush your resume and a cover letter telling us why you're the best candidate for this exciting slot on our team to:

James B. Streit, Jr.
Publisher, *Newark Post*, Rt. 40 Flier,
New Castle Business Ledger
153 E. Chestnut Hill Rd.
Newark, DE 19713

Fax: 302-737-9019



CPC IS AN EQUAL OPPORTUNITY EMPLOYER

something
FOR EVERYONE
Del Haven Jewelers, Inc.
"Your Jewelry Experts"

Large Selection of
Seiko Watches
25% OFF

EXCLUSIVE HOLIDAY BONUS

Mahogany-finish jewelry chest with clock. From Linden, A \$69 value. Only \$9 with a Van Dell \$99 minimum purchase. Only \$99 with purchase.

While supplies last

Van Dell
Diamonds & pearls
from \$99

KABANA

Opal "The Captive Rainbow"™
Rare tanzanite and diamonds
in timeless designs

Del Haven Jewelers, Inc.
Serving Delaware for Over 35 Years
Three Locations

490 Peoples Plaza, Glasgow Newark, DE • (302) 834-8500	50 E. Main Street Newark, DE (302) 266-8100	222 Delaware Ave. Wilmington, DE (302) 571-0474
---	---	---

**ACCELERATED
PROGRAMS
FOR PEOPLE
WITH
FULL-TIME
LIVES**



Seven-week and weekend programs to fit your busy lifestyle.

Accelerated Undergraduate and Graduate Degree Programs
Friendly Environment • Convenient Locations • Small Classes



Wilmington • Dover • Dover Air Force Base • Georgetown • Rehoboth Beach • New Castle

College on Your Terms
1-877-WORKING • www.wilmcoll.edu

NEWARK POST ♦ PEOPLE



Cantera

Cantera published in Nota Bene

Mary Ann Cantera's short story, "Nothing Left to Do," was chosen from over 1,200 entries to be published in the 2000 edition of Nota Bene, along with 24 other exceptional entries from Phi Theta Kappa members throughout the Society.

The anthology is distributed to more than 1,700 libraries nationwide and abroad, carrying its banner of literary excellence to an ever-increasing audience.

Cantera, a resident of Rising Sun, Md., is moving back to Newark in the near future. Nota Bene was created in 1994, when Phi Theta Kappa decided a literary anthology would be an excellent way of showcasing exceptional work by Phi Theta Kappa members, promoting the ideal of excellence in writing.

The anthology showcases 23 outstanding community colleges, including Cecil Community College.

Sedita named Realtor of the Year

Sal Sedita of Patterson-Schwartz and Associates in Hockessin was honored as State Realtor of the Year.

Sedita is a licensed real estate broker in Delaware, Maryland and Pennsylvania and holds the Graduate Realtors Institute and Certified Residential Broker designations. With more than 23 years in the real estate business, Sedita has been a sales manager, general manager, branch office



Sedita

manager and director of career development. In 1998 and 1999, he received the Realty Alliance Sales Award for being in the top five percent of the real estate sales nationwide. Sedita is a member of the New Castle County Board of Realtors and the Delaware Association of Realtors.

Bryant to repair missile systems

Army Pvt. Sassony P. Bryant, grandson of Olga Megarejo of Garfield Ave. in New Castle, has graduated from the land combat electronic missile system repair course at Fort Sill, Lawton, Okla. During the course, the soldier learned to troubleshoot and repair land combat electronic missile systems, including tube launched, optically sensed, wire guided missiles, Dragon weapon systems and associated components. He performed quality control measures, and learned to inspect, adjust, repair and replace defective assemblies, sub-assemblies, components and parts on related missile systems. The private is a 1999 graduate of William Penn High School in New Castle.

Johnson succeeds in challenge course

Jeffrey E. Johnson, son of Hortense Johnson of Madison Drive in Newark, graduated from the Army Reserve Officer Training Corps Camp Challenge at Fort Know, Ky. Camp Challenge is a five-week camp designed to

qualify college students who have not taken ROTC courses on campus to enter the Advanced Senior ROTC program. The cadets receive training in fundamental military skills, basic rifle marksmanship, drill and ceremonies, small arms tactics and communications. Johnson is a 1998 graduate of Newark High School and a student at the University of Delaware.

Henderson on aircraft carrier

Navy Petty Officer Second Class Claude M. Henderson, son of Bernice L. Hanley of Granville Lane in Newark, is currently assigned to the aircraft carrier USS George Washington, which recently assisted in the recovery effort of Gulf Air 072.

After the plane crashed on its approach to Bahrain International Airport Aug. 23, more than 80 sailors and several boats from USS George Washington arrived at the scene to help. They included drivers and swimmers from SEAL Team TWO, an explosive ordinance disposal team, search and rescue swimmers from Helicopter Anti-Submarine Warfare Squadron 15 and the ship's medical team.

Goodchild named Hero of Year

Sally Goodchild was named the national Comfort Hero for the Year 2000 by the Comfort Inns & Comfort Suites hotel brands.

A housekeeper at the Newark Comfort Inn for more than 30 years, Goodchild is known to hotel staff and guests for her thoroughness and dependability. She works five or six days a week, typically cleaning 13 rooms a day. Hotel officials said Goodchild, who views the hotel staff as "family," rarely takes sick time and has come in to help out during her vacation. Though given the executive head housekeeping job throughout the years, Goodchild prefers "cleaning" to giving orders.

"Sally Goodchild is one of those dependable people you wish you had more of," said Comfort Inn assistant general manager Charlotte Steele. "She is an asset. We all admire her."

A total of 15 Comfort employees in the U.S. and abroad were named regional Comfort Heroes. From this group, one national and one international Comfort Hero

was selected.

Filasky family honored for farming

The New Castle County Farm Bureau recently honored the John Filasky family of Middletown as "Farm Family of the Year." John, his wife, Cindi, and their children, Julie, John Jr., and Tim began farming at their current Bunker Hill Road location in 1980.

The Filasky's crops include sweet corn, tomatoes, melons, pumpkins, and cold crops and opened their ever-expanding market several years after moving to Bunker Hill Road, adding a U-Pick pumpkin patch several years later.

Julie Filasky, a graduate of the University of Delaware, is currently working as an agriculture teacher.

John Jr., also a UD graduate, works on the farm since passing his engineer in training exam. He currently serves on the county board.

The youngest of the Filasky children is a senior at the University of Delaware, majoring in agriculture engineering. He is the president of Alpha Gamma Rho, the national Agricultural Fraternity. All three of Filasky children received a Delaware Farm Bureau Scholarship.

John Filasky Sr. has served 15-plus years on the New Castle County Farm Bureau board of directors and two terms on the state board. He also serves on the board of the Delaware Vegetable Growers Association.

Weiss wins national service award

William Weiss, a New Castle resident, recently received the National Bill Anderson Service Award sponsored by the National Coalition of Title I, Chapter I parents.

The award was given to Weiss, who represents the New Castle County Vocational School district for the Delaware State Parent Advisory Council, for his outstanding and unselfish community service working with children and families to promote parent involvement.

The DSPAC is sponsored by the Delaware Department of Education. As part of the award, Weiss has performed quarterly reviews of Title I and the Consolidated Grant with the Department of Education



Maria Ann D'Aguiar and Goodwin Keener Cobb IV were married June 24, 2000, during a ceremony at Oglethorpe Baptist Church in Newark performed by Rev. Otis Doherty.

The bride is the daughter of Barbara D'Aguiar-Wilson of Claymont and the late Edward D'Aguiar. She was given away by her uncle, Reggie D'Aguiar.

The maid of honor was Crystal Marigliano of Wilmington, niece of the bride. Bridesmaids were Kizzie Cobb, sister of the groom, and Jennifer Desmond, Kellie Coomes, Sarah McCann and Nicole Skrobot, friends of the bride. Elaina D'Aguiar, cousin of the bride, was a flower girl.

The best man was Quay Cobb, brother of the groom, of Newark. Groomsmen were Josh Given, brother-in-law of the groom; John Marigliano II, brother of the bride; and Dustin DeVries, Greg Hall and Pete Steil, friends of the groom. The ring bearer was Alex Chopko, also a friend of the groom.

A reception followed at the Holiday Inn in Newark.

The bride is a 1995 graduate of Mount Pleasant High School in Wilmington, a 1999 graduate and current graduate student of the University of Delaware, and a fifth grade teacher at Colwyck Elementary School in the Colonial School District.

The groom, son of Keener and Paula Cobb of Newark, is a 1994 graduate of Glasgow High School, 1998 graduate of the University of Delaware, a current master's student at Wilmington College, and a sales representative for Black and Decker and Dewalt.

The couple honeymooned in Saint Thomas in the Virgin Islands and will reside in Newark.

of different school districts. He is also an assistant Little League coach.

Weiss recently embarked on a mission to reach all parents at once by doing research and development for a radio and television program designed to promote parental involvement in schools. He also received a grant from the US Department of Education and the Delaware Parent Resource Center with which he started a local radio show called "Parent to Parent," which airs every Sunday on WDEL at 7 p.m., and a television show called "Parents Make it Happen."

Local resident graduates from Purdue

Scott Eric Caplan recently received a graduate degree in philosophy from Purdue University in West Lafayette, Ind. Caplan lives in Newark.

Cocciolone wins Anderson Award

Angelo Cocciolone received an award for demonstrating outstanding volunteerism for more than 25 years. The award is given out each year at the Delaware State Parent Advisory Council parent conference to someone who has shown outstanding performance in their community.

NEWARK NATURAL FOODS COOPERATIVE
Market East Plaza
280 East Main Street
Newark, DE
302.368.5894
www.newarknaturalfoods.com
Hours: Mon. - Sat. 9am-6pm

This Holiday Season, Treat Yourself Naturally at The Co-Op

- All Natural Turkeys
- Natural Baking Ingredients
- Unique Gifts
- Vegetarian Holiday Alternatives

10% OFF with purchase of \$20 or more
Not valid with any other discount.
Out & About - Expires 1/1/01

A Brandywine Christmas

Celebrate
the season the way
N.C. Wyeth's family
did in the 1930s.

Watch
the museum's model trains.

Meet
Ann Wyeth McCoy's
antique dolls.

Enjoy
the museum's
lovable "critters."

Brandywine River Museum
U.S. Route 1, Chadds Ford, PA 19317 (610) 388-2700

Basket Bingo
Prizes will be Longaberger® Products

Saturday, December 2, 2000

Good Shepherd Catholic School
810 Aiken Ave., Perryville, MD

7:00 p.m.
doors open at 6:00 p.m.

food and drinks available

\$10.00 per ticket (3 cards)
additional sets of 3 cards - \$5.00

Tickets available by calling:
Good Shepherd School 410-642-6265
B. Conjour 410-273-7332

* Door prizes * * Special Games *
* Raffles *

Fundraiser benefits
Good Shepherd Catholic School

"Longaberger® and the other Basket and collection names are the property of The Longaberger® Company. This fundraiser is in no way connected with, nor is it approved or sponsored by The Longaberger® Company."

Holiday Happenings at the Community Cultural Center

Holiday Concert
Tuesday, December 12, 2000 at 8 p.m.
The New Ark Choral
The Elkton Town Band

Candy Cane Concert
Saturday, December 16, 2000 at 2 p.m.
Santa will be there to chat!

Cecil Community College
For more information or tickets call the
Box Office 410-287-1037

Partially funded by the Maryland State Arts Council & Cecil County Arts Council.

Feasts OF FAIRVILLE

NOW OPEN
FOR ALL OF YOUR
HOLIDAY ENTERTAINING

Creative Catering & Carry-Out by Kathy Donovan
(formerly of the Troll of Scandinavia in Centerville)

610-388-4570
Call Now to Plan Your Holiday Parties

Ask Kathy about Menu Selections for Catering and Gourmet Take-Out

Feast of Fairville • 518 Kennett Pk. • Chadds Ford, Pa. 19317
Located in the Historic District of Fairville, Pa.

CBT
Original Production

A Wish for Christmas

OPENING
Friday, November 24th
at 8:00 pm
Showing
Nov. 24, 25, 30 & Dec. 1, 2 at 8pm
Nov. 26 & Dec. 3 at 3 pm
Dec. 2 at 2 pm

Tickets: \$14, \$16 Children \$7
Dec. 2 special lunch with Santa and Dinner and a Show Night

Call the Cultural Center Box Office
410-287-1037

Partially funded through grants from the Maryland State Arts Council and Cecil County Arts Council.

Wooden Wheels
Nothing But Fun!!!

*** Free Layaway**
*** Free Assembly**
*** Free Tune-up**

Delaware's Bicycle Super Store
Newark Shopping Center, Newark, DE

368-BIKE
www.woodenwheels.com

Sports

HIGH SCHOOLS UNIVERSITY OF DELAWARE • LEAGUES

POST GAME

Newark reign amazing

By MARTY VALANIA

NEWARK POST STAFF WRITER

Win or lose Saturday afternoon, what the Newark High football program has accomplished over the past six years is amazing.

Saturday will mark the sixth straight year that the Yellowjackets have played in a Division I state championship football game. Sure, Newark has won the last three titles and there's a good chance it will be four by 4 p.m. Saturday.

To me, though, the thought of a football team being consistently good enough to play in six consecutive state championship games is staggering.

It's a tribute to the current players, past players and to a coaching staff that has been together through it all.

As with any successful program, especially it seems in our state, people like to take jabs at the best. There always seems to be a mischievous reason why teams are so good. Look at the St. Mark's soccer team. The Spartans have won five straight state championships and everyone looks to poke holes in their accomplishments.

Those feelings have surfaced about Newark High football as well.

The people that care most about Newark High football were probably at last Friday night's game against Caesar Rodney and not listening to the contest on the radio.

I had a chance to do both Friday, and also listened to the broadcast of Saturday night's Division II semifinal. In both cases one of the broadcasters went out of his way to bring up all transfers that Newark gets like there is some rule against it; like the Jackets get half their team each year from transfers.

This isn't the first time I've heard this. It's an idea that has been floating around the high school football community for awhile.

Last time I checked, nearly every player has been with the program from the beginning.

Last time I checked, the state initiated a school choice program. It wasn't Newark High that implemented the policy.

And as long as the policy is in place, isn't it natural that good players would want to come to such a successful program? Isn't also natural that parents might want to send good athletes to a school where one of the most highly recruited players in the country (Orion Harris) is playing? Don't you think a whole lot of colleges will be watching every one of those game tapes? Don't you think that might enhance other players' opportunity to receive attention from colleges?

If there was another school as consistently good as Newark is, it would be getting the transfers and not Newark.

It wasn't that long ago that Newark felt the sting of good players transferring out to other schools (before choice was in place). It's a cyclical thing and will always be.

Yes, Newark has benefited from the addition of Nelson Drew, who transferred

See POST GAME, 14

Newark advances to state title tilt

Jackets seek fourth straight championship

By MARTY VALANIA

NEWARK POST STAFF WRITER

If a high school football team is still playing games on Thanksgiving weekend it's a big deal. The traditional holiday also happens to be when the state holds its tournament semifinal games. Newark High has not only played on the last six Holiday weekends, it's won on the last six Turkey Day weekends as well.

The top-ranked Yellowjackets (11-0) battered Caesar Rodney 33-9 on a frigid Friday night at Hoffman Stadium to advance to their sixth straight state championship game. Three-time defending champion Newark will face Sussex Central — a 33-3 victor over Dover — Saturday afternoon at 1 at Delaware State University's Alumni Stadium. The Jackets can become the first team in either Division I or II to win four straight state championships.

As has been the case all year, Newark's big-play ability determined the outcome of the semifinal.

The Jackets scored on a 41-yard fumble return, a blocked punt and touchdown runs of 46, 55 and 36 yards.

"Great players make big plays in big games," said Newark coach Butch Simpson, who will go after his sixth overall state title Saturday. "As I've said all year, we have some good players that are also very passionate about playing."

Caesar Rodney coach John Covalleski, whose fourth-ranked Riders were outscored 71-9 in two games against Newark this season, echoed those feelings.

"They just make big plays," Covalleski. "Nelson Drew turned to three-yard runs into 50-yards."

Before Drew turned his magic, it was All-American lineman Orion Harris that got

Newark on the scoreboard first.

Harris picked up a fumble in the Riders' backfield and rambled 41 yards to put Newark ahead 6-0 with less than two minutes played in the game.

After CR cut the lead to 6-3 on a 37-yard field goal by Megan Collins, Drew struck for the first time.

The senior back ran around the right side, picking his way through Rider defenders and finally breaking loose for the touchdown. John Brayman added the extra-point and Newark led 13-3 with 4:17 left to play in the first half.

With the defense and offense already posting scores, it was the special teams' time later in the half.

Steve Selk took advantage of a bad punt snap by the Riders, blocked a punt and chased the loose ball into the end zone where he fell on it to give Newark a 20-3 halftime lead.

"The ball actually hit me in the face mask," Selk said of the block. "I just saw it rolling it

See NEWARK, 13 ►



NEWARK POST PHOTO BY SCOTT MCALLISTER

Newark All-Stater Orion Harris buries a Caesar Rodney runner during the Yellowjackets victory.

Blue Hens get set for test from old rival Lehigh



NEWARK POST PHOTO BY MIKE BIGGS

Former Newark High running back Butch Patrick gains yards for Delaware against Portland State in Saturday's victory.

See PLAYOFFS, 14 ►

Delaware romps past Portland State in first round

Senior quarterback Matt Nagy threw for 263 yards and two touchdowns and led an offense that piled up 620 yards of total offense as No. 2 ranked University of Delaware overpowered No. 15 Portland State 49-14 in an NCAA I-AA football first round playoff game Saturday at Delaware Stadium.

The Blue Hens (11-1), in the tournament for the first time since 1997 when they advanced to the semifinals, will host undefeated and No. 10 seed Lehigh (12-0) next Saturday, Dec. 2, in a quarterfinal game at Delaware Stadium. Lehigh upset No. 7 Western Illinois 37-7 Saturday.

Delaware, the nation's No. 2 ranked scoring team (41.4 ppg) and No. 16 ranked team in total offense (445.9), surpassed the 500-yard mark for the fifth time

this season with a balance of 357 yards rushing and 263 yards passing. Four different UD runners rushed for 60 yards or more.

The Blue Hen defense held the high-powered Viking attack to just 338 total yards. Portland State, a former NCAA Division II power, was making its first I-AA playoff appearance after moving up to the classification in 1996.

Nagy completed 14 of 23 passes for 263 yards, his 21st career 200-yard game, and broke his own school record for passing yards in a season at 2,981 yards. He also threw a touchdown pass for a school record 13th straight game and upped his UD record touchdown passes to 27 this season. Junior spread end Jamin Elliott caught five passes for 146 yards and a touchdown and senior halfback Craig Cummings

rushed for a team-high 84 yards and two scores.

"To win like we did today really gives us a lot of momentum heading into

the rest of the playoffs," said Nagy after the game.

"After the Villanova game last week, we wanted to come out and establish ourselves on the first series," said Delaware defensive end Mike Cecere. "Stopping them on their first drive (on a fourth and one) was very big for us."

Portland State tailback Chip Dunn, a Walter Payton Award candidate and the nation's No. 2 leading rusher with 1,792 yards entering the game, was held to just 53 yards rushing and did not score a touchdown.

Quarterback Jimmy Blanchard threw for 272 yards and two

touchdowns with Orshawante Bryant catching 13 passes for 128 yards.

The Blue Hens controlled the game from the outset, jumping out to a 21-0 lead as fullback James O'Neal (83 yards rushing) scored from 15 yards out with 8:33 left in the opening quarter for a 7-0 lead. Nagy hit Brett Veach on a nine-yard scoring pass early in the second quarter and Cummings, who went over 2,000 career yards rushing on the day, scored on a 20-yard run four minutes later for the 21-0 lead.

Portland State, which was averaging 35.6 points and 433.3 yards per game this season, finally got on the board with 6:23 left in the first half on an eight-yard pass from Blanchard to Bryant.

Delaware didn't waste any time in the second half, opening

the third quarter with a 65-yard scoring bomb from Nagy to Elliott just 1:33 into the half. Scoring runs of seven yards by freshman Antawn Jenkins (63 yards) and five yards by Cummings later in the half upped the Blue Hen lead to 42-7.

"Our heads are spinning a little bit," said Portland State head coach Tim Walsh. "They were able to do pretty much anything they wanted to do. They kept us off balance the entire day. The rest of the nation better watch out."

Portland scored with 8:19 left to play on a one-yard toss from Blanchard to Taylor Teigen, but the Hens capped the scoring on an 11-yard run by Butter Pressey with 4:46 left to play.

Delaware didn't waste any time in the second half, opening

Mountain Hawks enter game with 12-0 record

By MARTY VALANIA

NEWARK POST STAFF WRITER

Delaware and Lehigh have met 43 times on the football field. None will be bigger than Saturday's NCAA I-AA quarterfinal matchup at Delaware Stadium.

The second-seeded Blue Hens (11-1) ripped Portland State 49-14 in the opening round of the playoffs while the 10th-seeded Mountain Hawks (12-0) dominated seventh-seeded Western Illinois 37-7.

Despite being the lone unbeaten in I-AA, the Patriot League champs had to go on the road to face the Gateway Conference champion in the opening round. Western Illinois was coming off a victory over Youngstown State to win the league title.

"We were excited about the opportunity to be in the playoffs and to represent the Patriot League," said Lehigh coach Kevin Higgins of his team's victory. "We played with a lot of emotion and passion and were happy to get out with a win."

The effort certainly caught the eye of the Hens' coaching staff.

"The electrifying thing is that [Lehigh] can look modest in beating teams like Colgate, but then turn around and dominate a team like Western Illinois that has 21 Big 10 transfers on it. Plus, that's a team that just beat Youngstown State."

"They looked like a different football team than they had. They just physically dominated Western Illinois. I'm sure we'll see their maximum spiritual and

ATHLETE OF THE WEEK

NELSON DREW - NEWARK HIGH

One of the reasons the Newark High football team is so successful this season and has been so good over the last six years is its ability to make big plays.

There are a host of Yellowjackets that are capable of doing that this season, but nobody has turned in more than running back Nelson Drew.

Drew was at it again in Friday night's 33-9 semifinal victory over Caesar Rodney. He turned two typically short gains into 46 and 55-yard touchdown runs.

"Drew took runs that should be three-yard gains and turned them into 50-yard touchdown runs," said Caesar Rodney coach John Covaleski after the game. "That's the kind of thing that makes them a very tough team."

Drew, a senior, finished the night with 159 yards on 15 carries. For the season, Drew has rushed for nearly 1,481 yards for the season and has scored 24 touchdowns. He was named first-team All Flight A. He has also been strong on defense, coming up with big hits all season long. He was also named an honorable mention linebacker after compiling the fourth highest tackle total on the team.



IS PROUD TO SPONSOR
THE ATHLETE
OF THE WEEK

Try The Gym Out,
See If You Like It

737-3002
162 S. Chapel St., Newark

Local grid players honored by Flight A

Newark High football players were honored by Flight A coaches in a way that befits their undefeated season.

All 11 starting offensive players and all 11 starting defensive players earned some kind of All-Flight A recognition.

"It's the first time in history that this has happened," said Newark coach Butch Simpson. "It's a tribute to this team and the players on it."

First team offensive members included fullback Brandon Snow; tailback Nelson Drew, center Greg Moore, guard Awet Estefanos, tackle Oriin Harris and place kicker John Brayman.

Second teamers are guard Matt Savage, tackle Kevin Wiggins, tight end Steve Selk and quarterback Eric Spiese.

Players that received honorable mention include running backs Austin Kisner and Drew Kisner and end John Parkinson.

The defensive honorees are equally impressive.

First teamers include lineman Oriin Harris, defensive end

Kevin Wiggins and linebacker John Parkinson.

The Newark players on the second team are linebacker Brandon Snow, defensive end Steve Selk, lineman Awet Estefanos and defensive back Donald Williams.

Defensive players who received honorable mention are linebacker Nelson Drew, defensive backs Austin Kisner, Drew Kisner and Pat Ferris.

Other local players to receive honors include Glasgow lineman Scott Bowman, who was first

team on offense and defense. Christiana linebacker Kevin Ransome and Glasgow defensive lineman Steve Jewell.

Second teamers are Christiana running back Danny Foster and Glasgow offensive guard George Potts.

Christiana's Jeff Tatnall was an honorable mention defensive back and Glasgow running back Brandon White earned honorable mention.

FIND YESTERDAY'S TREASURE TODAY

white's

Automatic Target I.D. The display shows the identity of detected targets as you sweep the coil. Easy to read graphics.

Two Controls: Discriminated and Sensitivity with Preset range settings for easy operation. Ring Range detects all jewelry and coins. For trashy areas, set at the higher Coin Range to ignore junk and punk up most coins.

Trigger pinpointing switches to "Zero Disc" for easy pinpointing. 3-Piece Rod Set breaks down into a compact package for travel.

Silent Search Discrimination. Hear just the treasure. Very Slow Sweep and Quick Recovery. Great for trashy areas.

Optional Adjustable Ground Balance. Can be adjusted to accommodate extreme ground minerals.

Blue Max 800 8" search coil. Interchanges with all Blue Max accessory coils.

Slide-in "AA" battery system for up to 65 hours of hunting.

BOWERSOX EQUIPMENT CO.
2911 Ogletown Rd., Newark, DE. 19713
302-368-7006 / 800-839-8676
MOWERS1@aol.com

FREE BOOK
"Where To Find Treasure"
w/purchase of
White's Metal Detector
(\$14.95 Value)

Metal Detectors

Newark to face S. Central

► NEWARK, from 12

around and went after it."

It was Drew that put the nail the Riders' coffin with a 55-yard touchdown run late in the third quarter. Drew ended the night with 159 yards and two touchdowns on 15 carries.

Newark closed out the scoring with another big play as Austin Kisner ripped off a 36-yard touchdown run on a counter.

The defense, meanwhile, played its typically strong game. The Riders' only touchdown came against the Jackets' second defensive unit with just 2:03 to play in the game.

"It's very difficult to beat a

good football team two times in one season," Simpson said. "I feel relieved to have accomplished that. This was a very physical football game played by a lot of big people who were playing very hard."

"I'm very proud of this football team. To have accomplished the things they have is a major thing."

Newark now turns its attention to Sussex Central and the possibility of an unprecedented fourth straight state football championship.

"We want to win it for the seniors," said Selk of the possibility of sending this senior class out without ever having known

any season finishing with less than a state title. "We want to make it four in a row for them. It would be a great way for them to go out."

Sussex Central enters the game with a 10-1 record after ripping Dover in the other Division I semifinal. The Golden Knights only loss of the season was to Caesar Rodney.

"Sussex Central is a new opponent for us," Simpson said. "We've never played them. There will be a definite lack of familiarity. But, really, we're just really happy to be in the position of playing for another championship."

Enjoy Jackets run while it lasts

► POST GAME, from 12

from Caravel.

But can anybody that has watched Newark really say the Jackets wouldn't be just as good with Drew Kisner or Austin

Kisner lining up at tailback? I doubt it.

Newark High's football success will probably not go on forever at this high of a standard. You'd be crazy to think that it would.

But why try to diminish the incredible accomplishments of this program. Enjoy it while you can. It will be a long while before this kind of run happens again in high school football.

Junior Hen hockey team off to good start

The Delaware Junior Blue Hen Midget Gold team has won its first seven games and is in first place in the 15-18 year-old A level of the Delaware Valley Hockey League.

"Our team has a lot of new faces moving up from our Bantam A class," said coach Andy Cousins. "[Assistant coach Dan Blevins] and I have been especially excited by our good incoming oclass of Bantam forwards."

In fact, a freshman trio of Andrew Cassidy, David Kitchen and Josh Dries make up the team's first line.

Cassidy led the team in points with 12 (four goals, eight assists). Nick Hurd, the other incoming forward who plays multiple lines is having a strong early season with seven goals and four assists.

"Our freshman goalie, Nick Materese, has been very good for us and he is only going to get better. Ryan Bowker, our senior

goalie is helping him a lot."

Captain John Strem leads all defensemen with 11 points. Jon Biscoe and Josh Allen also provide senior leadership and can be

offensive defensemen.

JP Dawson and Chris Proctor are returning forwards that have played well.

Members of the team include:

CONWAY CONSTRUCTION & WINDOW CO.
*Wholesaler/Retailer
Contractors Welcome
302-368-7213

MAKES A PERFECT GIFT FOR THE HOLIDAYS

Replacement Windows
Installed in a Wood Frame
Reduces Heating / Cooling Cost 30 - 35%
Up to 101 U.I.: \$230
(5 window minimum)
Siding & Roofing Available
Call For FREE Estimates
Bays, Bows, Sliding Doors & New Construction Available

*License, Bonded & Insured

SANTA KNOWS
WHAT EVERY
GOOD
LITTLE
GOLFER
WANTS THIS
CHRISTMAS

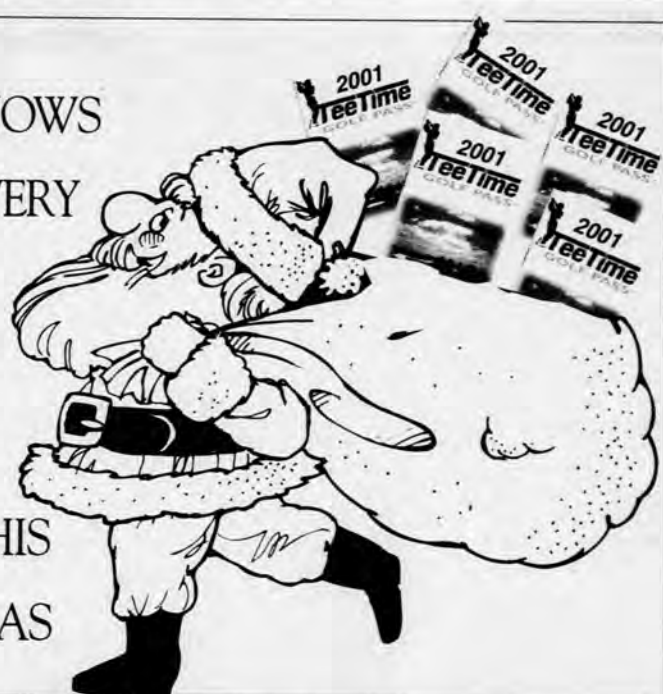

**A 2001 TEE TIME GOLF PASS
WILL GIVE YOUR GOLF LOVERS:**

- A 2001 Tee Time Golf Pass*
(Pre-ordered - Mailed in early December)
- Must receive order by December 12 to ensure Christmas delivery
- Hundreds of dollars in savings on greens fees at his/her favorite courses
- Access to over 230 courses in Maryland, Pennsylvania, Delaware, New Jersey, Virginia and West Virginia

Call 1-877-683-3633 for a FREE BROCHURE listing participating courses

ALL FOR JUST \$44.95*



Mastercard, Discover & Visa Customers
Call Toll Free

FAX Orders - Must Include Mastercard, Discover or Visa Number

1-877-683-3633 or 410-392-0552 1-410-620-3528

Please send me _____ Tee Time Golf Pass(es). Enclosed is \$44.95 (tax included) for each golf pass. (Total enclosed \$ _____)

Name _____ Phone (_____) _____

Address _____ Date Ordered _____

City/State/Zip _____ New Member ☐ Yes ☐ No

☐ Enclosed is my check payable to Chesapeake Golf Association Mail to PO Box 429, Elkton, MD 21922-0429

☐ Charge my ☐ Charge my ☐ Charge my Account # _____

Signature _____ Expiration Date _____

*Satisfaction Guaranteed - If you are not convinced you will save at least twice the purchase in greens fees, you may return your unused Tee Time Golf Pass for a full refund.

Medicare Supplement Insurance... The State Farm Way!



- flexible
- affordable
- backed by good neighbor service

Call State Farm Agent:

Mike Broujos
Suite 11 Liberty Plaza
Newark, DE
302-751-2722

Like a good neighbor, State Farm is there.®



State Farm Mutual Automobile Insurance Company
Home Office: Bloomington, Illinois

statefarm.com™

Call for details on coverage, costs, restrictions and renewability.

Note: These policies are not connected with or endorsed by the United States Government or the Federal Medicare Program.

JAGUARS WIN CROWN



The Jaguars captured the Newark Parks and Recreation youth soccer league championship with a 3-2 victory over the Wizards.

Chris Lang scored three goals to help lead the Jaguars, who have won three consecutive titles and have gone undefeated during that three-year span.

Members of the team include (front row): William Anderson, Kelly Harper, Madeline Lang, Evan Bartle; (second row) Jenna McKone, Lee Sausen, David Fairchild, Alex Moyer, Sarah Bartle, Jon Chamberlain; (third row) Coach Jeff Lang, Lauren Huffaker, Stephanie Harper, Chris Lang, Grady Carter, Rhett Walker, Abby Lang, Coach J.R. Huffaker. Not pictured: Jung Kim.

▶ PLAYOFFS, from 12

emotional effort as well."

In addition to the impressive performance against Western Illinois, the Delaware players need only remember last year's 42-35 Lehigh victory over the Hens at Delaware Stadium.

"Sometimes after a game like [Portland State] the team takes a couple of days to stop talking about how great they were," Raymond said. "This team was talking about Lehigh on the sidelines in the fourth quarter and the locker room was abuzz about playing Lehigh. I don't think anybody will have to worry about this team being ready for this game."

One part of the Mountain Hawks that certainly poses a danger is their offense. It's one that mostly closely resembles New Hampshire's and Villanova's. Blue Hen fans are all too familiar with what those two teams were able to do to an otherwise tough

defense.

"It's the same as Villanova," Raymond said of the Lehigh offense. "The only difference is that the Villanova quarterback couldn't run and this guy does."

This guy is Lehigh junior Brant Hall, who has accounted for 2,653 total yards and 23 touchdowns (21 passing).

"Hall has continued to improve all season," Higgins said. "He's always a threat to run the ball and his decision making process has gotten a lot better."

Higgins also realizes that his team is in for a tough test as well.

"This is a much, much better football team," said Higgins, comparing this year's Delaware team to last. "The offensive line is much bigger and more physical; they throw the ball better and they have the best group of skilled people we'll see all year."

"It's an enormous challenge for us."

Both teams will also be play-

ing for conference pride as well as their own.

"They're fighting for the pride in the Patriot League," Raymond said of Lehigh. "They've won the Patriot League, they've beaten the Ivy champs, they've beaten the Gateway champs and now they're coming after the Atlantic-10 champions. And we feel the A-10 is the toughest conference in the country. Now we have put up or shut up."

"There's a lot of ammunition for excitement. It should be a real good football game."

Babb makes mark

Glasgow High's John Babb has had a terrific senior season for the Mountain Hawks. The left tackle was named first-team All-Patriot League and got high praise from his coach.

"He's improved so much," Higgins said. "He's very athletic for a big kid and has a tremen-

dous understanding of the offense and what we're trying to do. There's not many offensive line-men that have that kind of understanding."

"He works very hard and has done a great job for us."

Playoff notes

The winner of the Delaware-Lehigh will take on the winner of the Hofstra-Georgia Southern contest. If Delaware wins, it will host the semifinal game.

Atlantic-10 foe Richmond defeated Youngstown State 10-3 in the opening round and travels to top-seeded Montana Saturday. No. 13 Appalachian State - a 33-30 upset winner over No. 4 Troy State - takes on No. 5 Western Kentucky in the final quarterfinal.

The championship game is scheduled for Dec. 16 in Chattanooga.

Delaware hoop teams drops two straight

The Delaware basketball team started out cold and could never recover in losing to Loyola (Md.) 76-72 Monday night in Baltimore.

Delaware missed its first 11

shots of the game and did not score a field goal until a Ryan Iversen layup with 13:09 remaining in the first half.

The Blue Hens, 1-3 on the young season after the game against Loyola, connected on just nine of 32 field goal attempts and turned the ball over 14 times in the first half. Loyola took a 31-22 lead into halftime, marking the first time all season Delaware trailed at the intermission.

Delaware cut the lead to 39-33 with just under 15 minutes to play, but Ajmal Basit picked up his fourth foul and was forced to the bench. Loyola went on a 14-2

run to put the game away. Basit led Delaware with 14 points, 13 rebounds and seven blocks.

Austen Rowland had 19 points, including 15 in the second half and freshman Sean Knitter added 15 as the Hens made a late run but never got closer than the final margin. Loyola helped the Hens' cause by connecting on just nine of 22 free throws over the final 2:24 of the game.

Delaware opened America East play Thursday at defending champion Hofstra.

George Mason 73, Delaware 65 - Two-time Colonial Athletic

Association Player of the Year George Evans scored a team-high 20 points and pulled down nine rebounds and Jesse Young added 17 points to lead George Mason to the victory Saturday night at the Patriot Center.

Delaware, which led 33-31 at halftime, got a career-high 21 points from sophomore guard Austen Rowland, including 16 in the first half. The Hens hit nine three-pointers for the game, including six in the opening half.

Delaware was hurt by 20 turnovers in the game, 13 of which were in the second half.

Something terrible happens when you do not advertise. **Nothing!** Call **737-0724**

NEWARK

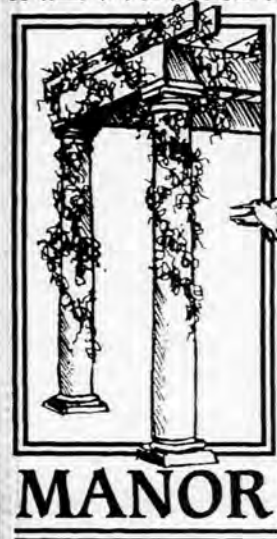

"Providing Quality Care for over 35 years."

- Physical therapy, Speech & OT available
- Long-term stays
- Short term respite stays welcome.
- 100% private pay
- All-inclusive ancillary rates
- Alzheimer's care

Call Us... "When only the best is good enough."

302-731-5576

254 West Main Street • Newark, DE 19711

www.newarkmanor.com



Holiday Art Market

Give the gift of art!

every Wed. - Sun.
Dec. 1 - Jan. 6

Original,
hand-made,
one-of-a-kind
arts & crafts
created by
local artists

Jewelry • Pottery •
Pillows • Holiday items
Paintings • Wearable art
Painted furniture
& so much more!

At the Art
House

Wed-Fri • 12-4 pm
Sat-Sun • 12-6pm

132 E. Delaware
Ave., in downtown
Newark, DE

Glasgow High School
Annual

Christmas Craft Fair

Saturday, December 9, 2000

9:00a.m. to 3:00p.m.

located on Rt. 896, south of Rt. 95
Glasgow, DE.

POST PICKS OF THE WEEK

NEWARK (11-0) VS. SUSSEX CENTRAL (10-1) - Saturday afternoon at Delaware State, 1. The Yellowjackets are trying to become the first-ever team to win four straight state championships in either division. Sussex Central has made an impressive first-ever appearance in the state tournament, ripping Dover 33-3 in

the semifinals. The Golden Knights only loss of the season came at the hands of Caesar Rodney. Newark has beaten CR twice - 38-0 and 33-9 last week in its semifinal. The game, like most of Newark's other games this season, will probably come down to which ever team makes the most big plays. Central has some playmakers on its team. But there is no team in the state that has more playmakers than Newark. Sussex Central has had a great season, but it will have a very difficult time keeping Newark from doing what it does best. The Pick: **Newark 27, Sussex Central 14.**

ST. ELIZABETH (11-0) VS. DELMAR (10-1) - Friday night at Caesar Rodney, 7:30. The Vikings came through with a huge win over Middletown in the semifinals last Saturday night. Delmar ripped Woodbridge in its semifinal. This should be a good football game. The Wildcats are similar to Middletown with their speed and big-play capability. But St. E. proved it can shut down the Cavaliers - and everybody else for that matter. The Vikings almost pulled out a state title last year. This year will be the one when they get over the hump. The Pick: **St. E 20, Delmar 13.**

PARKS & REC STANDINGS

Junior Soccer

Jaguars 7	0	1
Wizards 4	2	2
Firebirds 3	2	3

Mustangs 4	4	0
Jackets 2	6	0
Chths 0	6	2

Winter Volleyball

Kronik	12	0
Prickley Heat	14	1
Toxic Waste	12	3
Setemup	11	4
Ten-56 8	4	
Del. Dmnds	7	5
Spkng Elvs	8	7
Six Pack	5	10
Gore	3	9
Side Out	3	9
Bull Dogs	2	13
Goobers	1	8
Scrmng Egls	1	14

YOU KNOW ABOUT OUR GREAT TOYSTORE!

BUT - HAVE YOU BEEN TO THE TOADSTOOL GIFT & CANDY STORES?

THE TOADSTOOL GIFT STORE

(5,500 sq. ft. of TAX FREE SHOPPING)
Wellington Plaza • Rt. 41 North
Hockessin, DE (302) 239-2905

THE LANG CENTER

Paper Products • Candles • Collectible Gifts

- Year Round Christmas Shoppe, June McKenna
 - Heritage Lace Center, Pat Richter Gallery, Steiff
 - Zingle Berrys, Gooseberry Patch, Boyds Collectibles
 - Rowe Pottery, Madame Alexander, Barton's Creek Collection
- Plus, Flags, Folkwoods & Country Home Dips & Jellies

Just north of Hockessin on Lancaster Pike - 800-865-1159



YANKEE CANDLE



What's New in Delaware?

With the holidays almost upon us,
The Toadstool makes gift giving easy.

Visit our new store and see for yourself the largest selection of toys, candy and giftware in Hockessin. We have unique, ready-to-go gift packages for all occasions.

- Birthday
- Anniversary
- Sympathy
- Hostess Gifts
- Get Well
- Congratulations
- Holiday Baskets
- Personalized New Baby
- Thank You
- Retirement

We can custom create a package for you that combines our sweets and treats with great gifts that will be remembered by your family, friends and clients. (Special dietary packages available).

To order a unique basket or gift package by phone (302) 239-2905, we will be glad to assist you, and make your gift giving easy. Orders may be picked up or shipped.

727 Ace Memorial Drive, Wellington Plaza
(Rt. 41, 1 Mile West) Hockessin, DE

(302) 239-2905 (800) 865-1159



SUBSCRIBE TODAY!

NEWARK POST

737-0724

WATERFRONT DINING

Consistently Pleasing
Our Customers
For The Past
17 Years



- SPECIALS -

TUESDAY

Maine Lobster.....\$24.00

MONDAY / THURSDAY

Tableside Specials

Your Meal Prepared

at Your Table

(Regular menu also available)



Historic Chesapeake City

410-885-5040

Toll Free 1-877-582-4049

www.bayardhouse.com

NEWARK POST ♦ OBITUARIES

Vivian Brown, head nurse at Wilmington General

Newark resident Vivian M. Brown died on Sept. 27, 2000, at Churchman Village Nursing Center.

Mrs. Brown, 89, was the head nurse at the Wilmington General Division in the anesthesia department. During World War II, she was solely responsible for running the unit. She was twice president of the Llangollen Garden Club, and a former member of Our Lady of Fatima Church.

She is survived by son, Timothy, of Delaware City; grandchildren; friends and distant relatives.

A service was held at the chapel at Gracelawn Memorial Park.

Frances Beldyk, Holy Family Church member

Bear resident Frances Beldyk died on Sept. 28, 2000, in Arbores New Castle.

Mrs. Beldyk, 86, was a homemaker. She was a parishioner of Holy Family Church where she belonged to the Altar Society and sang in the choir. Previously, she was a member of St. John's Holy Angels Church where she also sang in the choir.

She is survived by sons, Richard M. Beldyk and wife, Marie of Bear and Alan W. Beldyk and wife, Karen of Chadds Ford,

Pa.; daughter, Jeannie Beldyk-Byers and husband, Jim of Bear; brother, Alex Parastino of Allentown, Pa.; grandchildren and great grandchildren.

A Mass of Christian Burial was held at Holy Family Church.

Frances Goldsborough, president of AAUW

Newark area resident Frances Richards Goldsborough died on Sept. 28, 2000, at home.

Mrs. Goldsborough graduated from the University of Delaware. She also attended Columbia University. She began her teaching career in Dover and later taught at Mt. Pleasant High School in Wilmington. During World War II, when her husband entered the service in the Pacific Theatre, she assumed control of his real estate business. She managed several large apartment complexes for the federal government, as well as running the day-to-day operations of the business. She remained active in the company until it was sold in 1989. She joined the American Association of University Women (AAUW), becoming treasurer from 1943-1946. She was elected the youngest president in their history in 1950. She was also on the Board of Directors of the YMCA and the Girls Club of Wilmington. She was involved with the Green Show at Christ Church Christiana Hundred and the Wilmington Flower Market.

She is survived by her son,

Richard Goldsborough and wife, Sandy of New York City, N.Y.; daughter, Jane G. Hinkson of Wilmington; and 4 grandchildren.

Services were privately held.

Richard Edwin Gardner, systems analyst at DuPont

Newark resident Richard Edwin Gardner died on Sept. 28, 2000, at home.

Mr. Gardner was born in Rochester, N.Y. on May 17, 1928. Before retiring, he was a systems analyst at DuPont.

He is survived by his wife of 53 years, Geneva Gardner of Newark; son, Scott Gardner of New Gloucester, Maine; daughter, Lynda Gardner Hanlon of Elkton, Md.; and sisters, Gladys Thomas of Lock Haven, Pa., Irene Callahan of Rochester, N.Y. and Jean Fennessy of Leucadia, Calif.

Services were privately held.

Chauncey C. Smith, World War II Army veteran

Newark resident Chauncey C. "Chan" Smith, died on Sept. 29, 2000, at Christiana Hospital.

Mr. Smith, 79, had been a machine operator at Motor Wheel in Newark until he retired in 1981 after 16 years of service. He worked part-time and full-time as a cashier for Pathmark in Newark and Wilmington for 15 years, retiring in 1983. Mr. Smith was a

U.S. Army Air Corps veteran of WWII, stationed in Panama. He was a member of the First Church of the Nazarene, Newark.

He is survived by his wife of 50 years, Martha E. (Keyser) Smith; sons, David C. Smith of Newark and William T. Smith of Perryville, Md.; brother, Edwin A. Smith of Bayview, Md.; sister, Louisa Cameron of Rising Sun, Md.; four grandchildren and two great grandchildren.

A service was held at Spicer-Mullikin Funeral Home.

Theodore J. Kolmodin, brick mason for Ramano Construction Co.

Newark resident Theodore J. "T.J." Kolmodin died on Sept. 29, 2000, at Beebe Medical Center.

Mr. Kolmodin, 34, was a brick mason for Ramano Construction Company in Newark for the past 3 years.

He is survived by wife, Lana R. Kolmodin; son, Kyle E. Kolmodin; mother, Mary Lea Touchton of Newark; sisters, Teri M. Kolmodin of Newark and Lynn M. Rubei of Middletown; maternal grandmother, Marian P. Bourn of Puyallup, Wash.; several nieces and nephews.

Mass of Christian Burial was held at Holy Family Catholic Church.

Charles B. McCaffery Sr., World War II Army veteran**McCaffery Sr., World War II Army veteran**

Newark resident Charles B. McCaffery Sr. died on Sept. 30, 2000, at the Christiana Hospital.

Mr. McCaffery, 79, was a machinist for Amoco Chemical Corps. in New Castle until he retired in 1981 after 20 years. Prior to that he worked for Angerstein's for 19 years. He was a paratrooper in the Army during WWII and a member of First and Central Presbyterian Church.

He is survived by his wife of 54 years, Dorothy B. McCaffery; son, Charles B. and wife, Stephanie L. McCaffery of Newark; daughters, Cynthia M. and husband, Paul A. Kastner of New Castle, Susan J. and husband, James J. Gestwicki of Townsend and Dorothy A. Stockman and husband, Charles Cox of Milford; grandchildren and great grandchildren.

A service was held at the McCrery Memorial Chapel.

Louann Rodriguez, MBNA customer service rep.

Newark resident Louann Rodriguez died on Sept. 30, 2000, at home.

Mrs. Rodriguez, 38, was a homemaker. She had been a customer service representative for MBNA in Ogletown for two years.

She is survived by her former husband, Richard Rodriguez of Newark; sons, Thomas, Nicholas, and Alex Rodriguez, all at home; father, Andrew Conneen of Ridley Park, Pa.; mother, Peggy Conneen of Lakeland, Fla.; siblings, Andy Conneen of St. Petersburg, Fla., Daniel Conneen of Tuckahoe, N.Y.; Timothy Conneen of

Philadelphia, Pa., Patricia Klim of Downingtown, Pa., Margaret Jenkins of Harvey's Lake, Pa. and Maureen Alpaugh of Newark; nieces and nephews.

A service was held at Spicer-Mullikin Funeral Home.

Kathleen A. Baker, Fire Place Show salesperson

Newark resident Kathleen A. Baker died on Oct. 2, 2000, at home.

Mrs. Baker, 54, was born in Port Huron, Mich. She was a salesperson with Fire Place Show, which sells fireplaces, wood stoves, etc.

She is survived by her husband of 32 years, Gary C. Baker; daughter, Tracy S. Baker of Wilmington; son, Christopher T. Baker of Newark; sister, Jacquelyn N. Pugh of Newark.

A celebration of her life was held at Beeson Memorial Services of Christiana-Elkton.

Maxine M. Pinder

Newark resident Maxine M. Pinder died on Oct. 2, 2000, at home.

Mrs. Pinder was 78 years old. She is survived by daughter, Nancy E. Swartz and husband, Don of Newark; son, Jay F. Pinder and wife, Stacey of Middletown; sisters, Florence Treadway of Elkton, Md., and Bonnie Creasey of Richmond, Va.; brothers, Otis Linkous of Strasburg, Ohio, Donald Linkous of Hiwassee, Va. and James Linkous of Wilmington; and three grandchildren.

A Celebration of her Life was held at Gracelawn Memorial Park.

NORTH EAST, MARYLAND**Dickens' Weekend**

Main Street - Saturday & Sunday, December 2 & 3

CECIL COUNTY CHRISTMAS PARADE

Saturday • 12 NOON • Main Street to Town Park

Visit Santa Claus at the Santa House

Fri. 6:30 PM - 7:30 PM • Sat. 10 AM - 4 PM
Sunday 2 PM - 4 PM

SATURDAY 2 PM to 4 PM

Caroling & Refreshments on the Green
at the Santa House
By The Greater Grace Church

SUNDAY • 1:30 PM to 3:30 PM

Strolling Carolers - The Occasional Singers

SUNDAY 1 PM to 4 PM

Carriage Rides by WoodFinn Carriage
Company • Town Hall Parking Lot



England's COLONY ON THE BAY
Christmas Shoppe

- Complete Line of "A Cup of Christmas Tea"
- Mittens & Mufflers - Little Snowmen
- Built from Memories
- Kahland Studios - Santa Figurines
- DiGiovanni Heirloom Nativity Collection
- Crazy Mountain - Candles, Decorations
- Lighted Village
- Blown Glass Ornaments from Egypt
- Toland Flags

OPEN 7 DAYS A WEEK
905 S. Main St. • North East, MD
410-287-5575

THE MAIN PLACE
4 S. Main Street - Across from County Bank

Furniture • Gifts • Collectibles

- Soaps • Candles • Pottery • Local Decoys • Holiday Dishes
- Christmas Ornaments • Handblown Glass Balls — Plus More!

Stop in & warm up with Hot Chocolate & Cider!
Browse through our many Christmas Specials!

410-287-0339

Stiles Florist
• Decorating Ideas
• Gifts • Fresh & Permanent Wreaths

Your Good Neighbor Florist

120 S. Main Street, North East, MD
410-287-3990
800-307-8312
www.ftd.com/stilesflorist

School House Gifts
122 South Main St.
410-392-6183

Featuring...

- Boyd's Bears • Brio Trains
- Ty® Beanie Babies & Beanie Kids
- Clothing • Yankee Candles

Holiday Hours:
Mon-Thurs 10-5
Fri & Sat 10-8
Sunday 12-5

Kathy's Corner Shop
100 S. Main Street
Corner of West & Main
North East, MD 21901
410-287-2333

Collectibles Including:

- Beachcomber "Old Salt"
- Vanmark Lawyers, Doctors, Fireman, Nurses, Military, Police
- Timeless Treasures • Lighthouses by Scussis, Lefton and Harbour
- Lights • Flags • Christmas Ornaments & Decorations—plus much more!

Victoria's Touch & Where Butterflies Bloom

"Musical Gift Shop"
THOSE LOOKING FOR SOMETHING DIFFERENT

Shoppes of Londonshire
32 South Main Street,
North East, MD
410-287-2975

JB's Collectibles

Candles • Gifts • Collectibles

Exclusive Source for Byer's Choice Candles and Williraye Studio in North East

We Have Something for Everyone on Your List!

410-287-0400
Call for Extended Holiday Hours

Shoppes of Londonshire
32 S. Main St. • North East

The Shoppes of Londonshire
32 S. Main Street
North East, MD

The Howling Coyote
• Huge Selection of Hot Sauces, Snacks, Condiments & Mixes
• Chili Pattern Pottery, Kitchen Items, Cookbooks, Clothing & Jewelry • Southwestern Gifts

GRILL & BAKE SHOP NOW OPEN
Order Pies & Cakes for the Holidays
410-287-4500

BROOKE'S BAGS & BAGS
• Women's Clothing, Shoes, Bags & Jewelry • Christmas Gift & Decorating Shop: Naturals hypoallergenic candles, Cake Candles, Annabelle Bearden Creams & Lotions
410-287-7422

Conservancy Framers and Antiquarians
An eclectic blend of antiques, art, the unique, the whimsical... And custom framing/reframing
410-287-9557

DINING

Pier 1 RESTAURANT
Serving • Breakfast Lunch • Dinner

Seafood • Italian • Steaks

Gift Certificates Available
Call to Book Small Holiday Parties

1 North Main St. North East
410-287-6599

Open Every Day Except Tuesday
7:30 am - 9:00 pm

Wrap up your
Holiday Shopping
during
Dickens' Weekend
in
North East

Woody's CRAB HOUSE

The Most Delicious Gift of All...
A GIFT CERTIFICATE From Woody's

MAIN STREET, NORTH EAST, MD 410-287-3541

BASKET FACTORY & GIFT SHOPS

The Perfect Gift That Lasts Forever...
Our Handmade White Oak Baskets

Established 1876

5 Plus rooms of Antiques Plus Gift Shops

- Smart's Antiques • Age to Age Antiques • Memories Made • Large Selection of Dept. #56 Collectibles • Internet Sales Available

714 So Main Street (410) 287-6100
www.daybasketfactory.com

CELEBRATE JESUS! THE REASON FOR THE SEASON!

TON, INC. FEATURES
Christian Christmas GIFTS AT ITS NEW FACTORY OUTLET STORE!

Meaningful Christmas gifts

- Original Cards
- Home Accents
- Candles

First Right, inside The Delaware Industrial Park off Rt. 72 (between Old Baltimore Pike and Rt. 4) in Newark. Open 10-5 M-Sat. NOW OPEN SAT!
TON, Inc. 645A Dawson Drive. 302-731-5722

CARAWAY MANOR
A LICENSED ASSISTED LIVING FACILITY
236 EAST MAIN ST. ELKTON, MD 21921
(410) 392-0502 OR (410) 392-8092

"...WHERE WE TAKE YOUR CARES AWAY..."

DON'T GET LOST IN LARGER FACILITIES. CHOOSE CARAWAY AND EXPERIENCE THE DIFFERENCE...

Caraway Manor is a newly renovated 9 bedroom historic home in downtown Elkton, conveniently located near Union Hospital, the shopping district, picnic areas, etc.

- ✓ 24 HOUR SUPERVISION BY QUALIFIED STAFF
- ✓ ASSISTANCE WITH ACTIVITIES OF DAILY LIVING (SELF-CARE, TOILETING, MOBILITY)
- ✓ NUTRITIOUS MEALS AND SNACKS
- ✓ MEDICATION ASSISTANCE AND/OR MEDICATION ADMINISTRATION
- ✓ SOCIALIZATION, LEISURE ACTIVITIES

MONTHLY RATES 50% LESS THAN LARGER FACILITIES!!!

Christmastime at Gateway Garden Center

BEAUTIFUL TREES
Cut and Live: Douglas, Fraser, and Balsam firs in sizes perfect for a tabletop or a cathedral ceiling.

WREATHS
Balsam, cedar, pine, mixed greens, frasier, boxwood, blue-berried juniper

FRESH ROPING
Cedar, pine, frasier, boxwood, mixed greens

NATURAL GREENS AND BERRIES
Perfect for embellishing wreaths or for indoor decorating

DOOR AND MANTEL GARLANDS

- Ornamental Boxwood Trees
- Fresh Kissing Balls
- Miniature Amaryllis
- Poinsettias, Potted Plants and Orchids
- Unique Bonsai Tabletop Fountains
- Ornaments
- Unusual Gifts for the Gardener
- Indoor Decorating Accents
- Gift Certificates

10% off all poinsettias with this ad
Expires 12-24

GATEWAY GARDEN CENTER
Rte. 41/Lancaster Pike • Hockessin, DE 19707
302.239.2727 Hours: M-T-Sat 9-6 • W-Th-F 9-7 • Sun 9-5

Real Estate & Classified

Newark Post and Route 40 Flier

'Riverbank' house plan is an updated ranch

The Riverbank has the rustic ranch look of the past with all the modern amenities inside. Windows have been used as accents on the outside facade. Inside, numerous dormers make the rooms are brighter and give the feel of openness and spaciousness. The living area for this home is 2,465 square feet.

Entry into the Riverbank is across a covered porch. Inside on the right is the living room and on the left is the dining room. Each room is separated from the entryway by arches. Straight

ahead in the center of the home is the stairwell going to the second floor and down to the unfinished 1,731-square-foot basement.

On the right side of the home is a half-bath next to the staircase, and the master suite beyond. The main area of the master suite has a coffered vault ceiling with windows on both sides. The rear is dedicated to a large corner walk-in closet and a private bath. "His and her" sinks are adjacent to the corner spa tub lit by a skylight overhead. A linen closet is tucked back behind the



RIVERBANK G24-703

Landmark
Designs
INC.

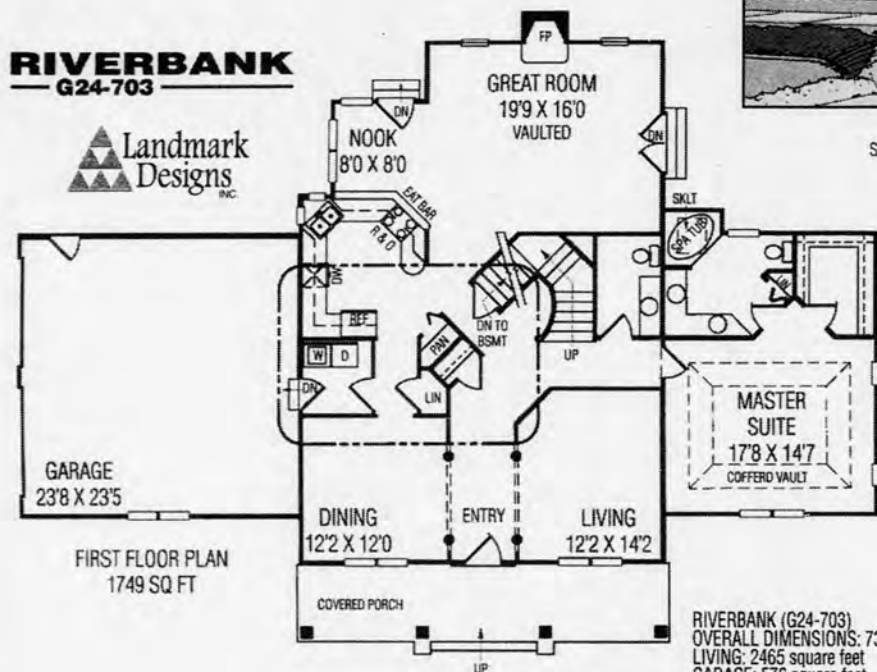

SECOND FLOOR PLAN 716 SQ. FT.

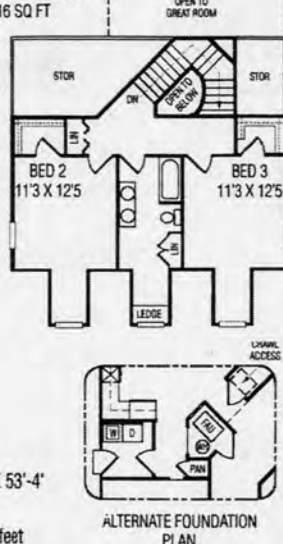

RIVERBANK (G24-703)
OVERALL DIMENSIONS: 73'-0" X 53'-4"
LIVING: 2,465 square feet
GARAGE: 576 square feet
UNFIN BASEMENT: 1,731 square feet

door.

The left side of the main floor has the utility room with a pass-through from the dining room to the kitchen in which a large linen closet is located. The utility room has two doors, one in the walk-through and one out to the two-car garage.

The kitchen is C-shaped with a corner pantry, sink under a garden window, and an eating bar facing the nook beyond. The nook has a door that opens out to the backyard. With the vaulted family room beyond, the area is very open. French doors lead to the side yard and a fireplace graces the back wall.

Upstairs are two bedrooms, each with a large dormer area and a walk-in closet. There is a full bath in between with a tub and a large linen closet, plus a second linen closet located in the hall. Storage is abundant throughout the second floor.

For a study plan of the Riverbank (G24-703) send \$24.95 to Landmark Designs, 33127 Saginaw Road East, Cottage Grove, OR 97424. Specify plan name and number. For a collection of plan books, send \$20.00 or save by ordering the study plan and collection together for \$34.95. For faster processing, call 1-800-562-1151.

NEW MODELS NOW OPEN

FROM

\$726* **A MONTH**
TOTAL PAYMENT

**YOUR LANDLORD DOESN'T
WANT YOU TO SEE THIS.**

The reality is, in the time it takes you to read this ad, your landlord is going to lose another tenant - you. Now that you know you can live in a luxurious townhome at Persimmon Creek for as little as \$726/month,* there's nothing stopping you!

- Townhomes offering up to 3 bedrooms, 2-1/2 baths
- 9' first-floor ceilings
- Garage or walk-out basement (depending on model)
- 8' x 10' deck
- Master bedroom with cathedral ceiling
- Natural gas heat & central air
- Acres of open space and parkland

**From the mid \$90's, PLUS \$4,000
settlement help! Call (410) 392-2727**

Directions: North on I-95 to North on Rte. 279 (Exit 109) to Fletchwood Rd. to Persimmon Creek, 100 yards on right.

* Based on a 6.4% fixed CDA mortgage. Sales price \$93,000. \$93,800 mortgage. \$726 a month includes Taxes and Insurance. Subject to mortgage company and CDA approval. 7.3 APR.



Persimmon Creek



BLENHEIM HOMES

Visit us on our website: www.blenheimhomes.com

PHONE 1-800-220-1230

FAX 410-398-4044

Tri-State Classified

WE'RE ON THE WEB AT www.chesapeakeclassified.com

REACHING OVER 165,000 READERS WEEKLY!

Serving New Castle County, Delaware, Southern Chester County, Pennsylvania
and Cecil and Kent Counties in Maryland,

TRI-STATE CLASSIFIED DISPLAY DEADLINES Tuesday 3 p.m. LINE AD DEADLINES: Wednesday 3 p.m.



ANNOUNCEMENT

020 Notices
030 Adoptions
040 Lost & Found**
050 Freebies
060 Personals**
070 Happy Ads**
080 Card o' Thanks**
090 In Memoriam**



EMPLOYMENT

110 Help Wanted FT
115 Help Wanted PT
120 Jobs Wanted**

BUSINESS OPPORTUNITIES

200 Business Opportunities
210 Business Opportunities Wanted



RENTALS

305 Apartments Unfurnished
310 Apartments Furnished
315 Houses for Rent
320 Waterfront Rentals
325 Vacation/Resort Rentals
330 Condos for Rent
335 Duplexes for Rent
340 MFG Homes for Rent
345 Rooms for Rent
350 To Share
355 Lots/Acreage for Rent
360 Hunting Property for Rent
365 Commercial Rentals
370 Wanted to Rent**
375 Misc. Rentals



REAL ESTATE

405 Houses for Sale
410 Open Houses
415 Waterfront for Sale
420 Condos for Sale
425 Duplexes for Sale
430 MFG Homes for Sale
435 Farms for Sale
440 Lots/Acreage for Sale
445 Commercial Investment for Sale
450 Real Estate Services
455 Wanted to Buy**



SERVICES

510 Child Care Services
515 Health Care Services
520 Home Improvement Services
530 Heating/AC services
540 Cleaning Services
550 Lawn & Garden Services
560 Financial/Money to Lend
570 Instruction
580 Misc. Services



MERCHANDISE

610 Antiques/Art
615 Appliances
620 Computers & Accessories
625 Furniture/Furnishings
630 Firewood
640 General Merchandise
645 Pets
650 Pet Services/Supplies
655 Horses/Tack/Equipment/Services
660 Yard Sales
665 Auctions
670 Machinery & Heavy Equipment
675 Lawn & Garden Equipment
680 Wanted to Buy**
690 Christmas Trees



FARM MARKET

710 Produce
720 Poultry/Meats
730 Plants/Trees
735 Christmas Trees & Plants
740 Farm Supplies/Equipment
750 Livestock



TRANSPORTATION

810 Workboats/Commercial
815 Power Boats
820 Sailboats
825 Bots/Other
830 Marine Accessories/S
840 Recreation Vehicles
845 Campers/Pop-Ups
850 Motorcycles/ATV's
860 Auto Parts & Access
870 Trucks/Sport Utility V.
875 Vans/Min Vans
880 Autos
885 Automotive Services
890 Wanted to Buy**
** Prepaid Categories



More than a job... a career in only 8 weeks!

A career behind the wheel is possible with only 8 weeks of training.



Cecil Community College Truck Driver Training program can give you the skills to start a great career!

Classes Start December 11th
Call Today
410-378-4610



Cecil Community College Transportation Safety and Education program is Co-Sponsored by the Maryland Motor Truck Association.



ANNOUNCEMENTS

NOTICES

Charity Cars- Donate your vehicle. As seen on Oprah! Tax-deductible, free tow. We provide donated vehicles to struggling families. 800-442-4451 www.charitycars.org (SCA Network)

HOLIDAY Craft Boutique Open House
Hickory Woods 48 Longleaf Ln Bear De (Bet. Rt 72 & 896 on Porter Rd.) 12/2 9a-6p 12/3 2pm-6pm.

JUMBO HANDOUTS!
From Wealthy Families unloading Millions of Dollars to help minimize their taxes! Write Immediately: Triumph, 4542 East Tropicana Avenue, #207, Las Vegas, NV 89121 (SCA Network)

LOST & FOUND**

FOUND black kitten has white bib and four little white socks, de-clawed front paws, no collar, very friendly, well behaved, found 6 weeks ago in Brennen Estates 302-834-6602

FOUND Jack Russell Terrier brown with white patch around eye in the Thomson Estate/Rt 40 area. Has collar call to identify cell phone number 410-920-8026



EMPLOYMENT

HELP WANTED full-time

ACT NOW! Work from home \$25-\$75/hr. 1-801-325-5241 www.bridge2wealth.com

ARE YOU CONNECTED? INTERNET USERS WANTED!
\$25-\$75/HR-PT/FT www.BeBossFree.com (SCA Network)

ATTENTION: Own a computer? Put it to work \$500-\$5000 F/T or P/T www.keep123.com

HELP WANTED full-time

AVON. START YOUR OWN business. Work flexible hours. Enjoy unlimited earnings. Call toll free. 1-888-942-4053.

COLLECTIONS AGENT

Immediate opplys available for a seasonal project (Dec-May) in New Castle for reliable Customer Service Agents. One year customer service exp required with ability to handle high volumes. Many schedules available.
8:30a - 5:30p (3days)
1:00p - 10:00p (2days)
Every other Saturday

To respond please contact one of our convenient offices.

Bear (Tina Marie) 302-838-5602
Christiana (Kerbi) 302-366-8367
Dover (Stephen) 302-677-0676
Wilmington (Gail) 302-571-8367

Resumes may be faxed to 302-366-8367/ e-mail linda.broadway@us.randstad.com

COMPUTER, INTERNET PEOPLE WANTED

WANTED to work online. \$125-175 hourly commission. Full training. Vacations, bonuses and incentives, bilingual's also needed. 49 countries. Free E-Book: www.ecashtree.com

HELP WANTED full-time

Customer Service 100+ POSITIONS AVAILABLE
Immediate opplys available for a seasonal project (Dec-May) in New Castle for reliable Customer Service Agents. One year customer service exp required with ability to handle high volumes. Many schedules available.
5:30p - 11p (MWF)
10:45a-5p(Sat or Sun)

DRIVER-CONVOYANT TRANSPORT

*Coast-to-coast runs. *Teams start 42-46. *1,000 sign-on bonus for exp. co. drivers. For experienced drivers
1-800-441-4394
Owner operators
1-877-848-6615
Graduate students
1-800-338-6428

DRIVERS-DEDICATED RUNS

in your area! Earn \$55,000/year. Minimum weekly pay guaranteed. Guaranteed home weekly! Assigned Conventional's. M.S. Carriers. 1-800-231-5623 EOE

DRIVERS-EXPERIENCED

drivers start at 34c/cpm, to 40c/cpm. Regional: 36c/cpm. Lease Program. New/Used! M.S. Carriers. 1-800-231-5209

VISA & Master Charge

Avoid another bill by charging your next classified ad to either Visa or Master Charge. Call today to place your ad 410 398-1230.

HELP WANTED full-time

DELIVERY: auto parts wholesaler has opening for local delivery person. Some heavy lifting reqd. Bnfts incl. Apply in person **Cecil Auto Parts** 131 Railroad Ave Elkton

DRIVERS: NO EXPERIENCE

\$38k 1st year* Full benefits "Medical" 401K* Lifetime job placement* 14 day CDL training* Tuition reimbursement if qualified. Call 1-800-275-8179. Experienced drivers holding Class-A -CDL call 1-800-958-2353 (Franklin College)

DRIVERS

We are a well-established carrier with heavy year round short haul freight. No one can beat our starting pay or benefits. CDL-A & 1 yr. Trac / Trlr exp. req. Call on Sunday or anytime. 1-800-447-3486

DRIVERS: SOLO up to

.45/cpm, teams up to .41/cpm, contractors .81 all miles. Lease options avail. (No money down.) Fuel incentives & more! Call Burlington Motor Carriers 1-800-583-9504

EARN \$25,000-

\$50,000/yr. Medical Insurance Billing Assistance Needed Immediately! Use your Home computer, get FREE Internet, FREE LONG DISTANCE. Website, Email. 1-800-291-4683 ext 407 (SCA Network)

“Opportunity...”

“...to be treated fairly.”

“...to develop and advance.”

“...to work with people who respect each other as important individuals.”

“...to be part of a company that recognizes each individual as absolutely fundamental to its overall success.”



MBNA rewards commitment to excellence with the following benefits:

- Childcare facilities
- Fitness center
- Health Services
- 401(k)
- Paid holidays
- Paid vacations
- Medical, dental & vision coverage
- Free financial advisory services
- College scholarships for children
- Tuition reimbursement
- Performance-based incentives
- Quarterly bonus potential

“We are looking for people who like people.”

MBNA is proud to support workplace diversity and to be an Equal Employment Opportunity/voluntary Affirmative Action Employer.

*MBNA Precepts
©2000 MBNA America Bank, N.A.

MBNA is seeking enthusiastic people for a variety of Customer contact positions.

• Earn \$28,000 to \$31,000 your first year*

OPEN HOUSE

Saturday, December 2, 2000

MBNA CAREER NIGHT

Wednesday, December 6, 2000

Call for further information:

1-888-884-MBNA

If you are unable to attend please forward your resume to:

MBNA Personnel Office
Source Code: N058033644
Wilmington, DE 19884-0246
Fax: (302) 432-3612

www.mbnacareers.com

*based on a starting salary of \$24,000 to \$25,000 plus average first year performance-based incentives of \$4,000 to \$6,000.

SHERIFF'S SALE

The following Real Estate will be exposed the Public Sale at the Court House Southeast Corner of Eleventh and King Streets, City of Wilmington, New Castle County, DELAWARE, on Tuesday, the 12th day of December, 2000 at 10:00 AM By Virtue of Writ of

SHERIFF'S SALE

By virtue of a writ of LEV FAC #2, OC. A.D., 2000.
TAX PARCEL NO. 11-032.30-040
PROPERTY ADDRESS: 1 Manston Manor
Bear, DE 19701

ALL THAT CERTAIN lot, piece or parcel of land with the buildings thereon erected, known as 1 Manston Manor, Bear, Delaware.
BEING THE SAME LANDS and premises which Double S. Construction Co., by certain Deed dated the 29th day of November, A.D. 1979 and recorded in the Office of the Recorder of Deeds in and for New Castle County, Delaware, in Deed Record H, Volume 108, Page 175, did grant and convey to Ralph T. Ventresca and Katherine A. Ventresca, husband and wife, here in, in fee.

SEIZED AND TAKEN IN EXECUTION AS THE PROPERTY OF RALPH T. VENTRESCA AND KATHERINE A. VENTRESCA.

TERMS OF SALE: 10% DOWN AT TIME OF SALE. BALANCE DUE ON OR BEFORE JANUARY 1, 2001.

OCTOBER 31, 2000

SHERIFF'S SALE

By virtue of a writ of LEV FAC #3 OC. A.D., 2000.
Tax Parcel No. 09-037.00-045
Property Address: 549 South Old Baltimore Pike, Newark, Delaware 19702

All that certain lot, piece or parcel of land with the dwelling thereon erected, known as 549 Old Baltimore Pike, situate in White Clay Creek Hundred, New Castle County and State of Delaware, more particularly bounded and described in accordance with a recent survey prepared by Zebley & Associates, Inc., Professional Land Surveyors, of Wilmington.

BEING the same lands and premises conveyed to Lewis A. Grello by deed from Samuel S. Daniels and Cheryl A. Daniels, his wife, dated September 28, 1979, and recorded in the Office of the Recorder of Deeds, for and in New Castle County in Book 107 of Deeds, Page 18.

SEIZED AND TAKEN IN EXECUTION AS THE PROPERTY OF SAMUEL S. DANIELS AND CHERYL A. DANIELS; THE ESTATE OF LEWIS A. GRELO AND ITS MANAGER OR ADMINISTRATOR.

TERMS OF SALE: 10% DOWN AT TIME OF SALE. BALANCE DUE ON OR BEFORE JANUARY 1, 2001.

OCTOBER 31, 2000

SHERIFF'S SALE

By virtue of a writ of LEV FAC #9 OC. A.D., 2000
Parcel #10-043.10-428
Property Address: 13 Three Rivers Court, Newark, DE 19702

ALL THAT CERTAIN lot, piece or parcel of land with the buildings thereon erected, known as 13 Three Rivers court, Newark, DE 19702.

BEING the same lands and premises that Douglas E. Till and Christine M. Till, by indenture dated May 31, 1994, and recorded in the Office of the Recorder of Deeds in and for New Castle County, State of Delaware, in Deed Book 1742, Page 182, did grant and convey unto Edwin L. Bartley, in fee.

SEIZED AND TAKEN IN EXECUTION AS THE PROPERTY OF EDWIN L. BARTLEY.

TERMS OF SALE: 10% DOWN AT TIME OF SALE. BALANCE DUE ON OR BEFORE JANUARY 1, 2001.

OCTOBER 31, 2000

SHERIFF'S SALE

By virtue of a writ of LEV FAC #20, OC., A.D., 2000
Parcel #11-023.30-113
Property Address: 508 Stewarnton Court, Newark, DE 19702

ALL THAT CERTAIN lot, piece or parcel of land with the buildings thereon erected, known as 503 Stewarnton Court, Newark, DE 19702.

BEING the same lands and premises which Albert J. Thoma, by indenture dated July 18, 1997, and recorded in the Office of the Recorder of Deeds in and for New Castle County, State of Delaware in Deed Book 2301, Page 272, did grant and convey unto Fernando Rodriguez and Floria Perez, in fee.

SEIZED AND TAKEN IN EXECUTION AS THE PROPERTY OF FERNANDO RODRIGUEZ AND GLORIA PEREZ.

TERMS OF SALE: 10% DOWN AT TIME OF SALE. BALANCE DUE ON OR BEFORE JANUARY 1, 2001.

OCTOBER 31, 2000

SHERIFF'S SALE

By virtue of a writ of LEV FAC #23 OC. A.D., 2000
Tax Parcel No. 11-006.20-220
Property Address: 705 Manfield Road, Newark, Delaware 19713

ALL that certain lot, piece or parcel of land with the buildings thereon erected, situate in Pencader Hundred, New Castle County and State of Delaware, being designated as Lot 390, Block M, on the Plan of SCOTTFIELD, as said plan is of record in the Office of the Recorder of Deeds in and for New Castle County, Delaware in Microfilm Record No. 2217, said lot also known as 705 Manfield Road, and being more particularly described in accordance with a recent survey of Zebley & Associates, Inc., dated July 1993.

BEING the same lands and premises conveyed to Sam R. Hart and Audrey Hart, his wife, by Deed from Marjorie A. Garbini, formerly Marjorie A. Tharpe, dated July 30, 1993, and recorded in the Office of the Recorder of Deeds, in and for New Castle County, State of Delaware on August 3, 1993, in Book 1566 of Deeds, Page 160.

SEIZED AND TAKEN IN EXECUTION AS THE PROPERTY OF SAM R. HART AND AUDREY HART.

TERMS OF SALE: 10% DOWN AT TIME OF SALE. BALANCE DUE ON OR BEFORE JANUARY 1, 2001.

OCTOBER 31, 2000

SHERIFF'S SALE

By virtue of a writ of LEV FAC #28, SE., A.D., 2000
Parcel No. 09-030.10-065
Property address: 8 RICCI LANE, NEWARK, DELAWARE

ALL THAT certain lot, piece or parcel of land with the dwelling house thereon erected, situate in White Clay Creek Hundred, New Castle County and State of Delaware, known as Lot No. 5 and shown on the Plan of Edgebrook, prepared by Edward H. Richardson Associates, Inc., and being more particularly bounded and described as follows, to-wit:

AND BEING the same lands and premises which Frederick M. Crim by deed dated June 11, 1996 and recorded in the Office of the Recorder of Deeds in and for New Castle County, Delaware in Deed Record 2284, Page 244, granted and conveyed to Ethel M. Pridgen and Bethany Feagin, herein in fee.

SEIZED AND TAKEN IN EXECUTION AS THE PROPERTY OF ETHEL M. PRIDGEN AND BETHANY FEAGIN A/K/A BETHANY FEAGIN.

TERMS OF SALE: 10% DOWN AT TIME OF SALE. BALANCE DUE ON OR BEFORE JANUARY 1, 2001.

OCTOBER 31, 2000

SHERIFF'S SALE

By virtue of a writ of ALIAS LEV FAC #29, OC. A.D., 1999
PARCEL NO. 18-044.00-173
STREET ADDRESS: 319 CANNONS WAY, NEWARK, DELAWARE

ALL THAT CERTAIN lot, piece or parcel of land, with the buildings thereon, situate in the City of Newark, New Castle County, Delaware being designated Lot 5, as shown on the Record Major Subdivision Plan of Cannons Gate, or re-recorded in the Office of the Recorder of Deeds in and for New Castle County, Delaware on Microfilm 8610, said lot also known as 319 Cannons Way and being more particularly described according to a survey by First State Mortgage Surveys, Inc., dated August 2, 1990, as follows, to-wit:

BEING the same lands and premises which KEITH A. CRISP and SUSAN M. CRISP by Deed dated December 31, 1997 and recorded in the Office of the Recorder of Deeds in and for New Castle County, Delaware, in Deed Book 2380 page 60 did grant and convey unto JOHN J. SULLIVAN, JR.

SEIZED AND TAKEN IN EXECUTION AS THE PROPERTY OF JOHN J. SULLIVAN.

TERMS OF SALE: 10% DOWN AT TIME OF SALE. BALANCE DUE ON OR BEFORE JANUARY 1, 2001.

OCTOBER 31, 2000

SHERIFF'S SALE

By virtue of a writ of LEV FAC #35 OC, A.D., 2000
PARCEL NO. 18-012.00-129
STREET ADDRESS: 117 CASHO MILL ROAD, NEWARK, DELAWARE

ALL THAT certain piece, parcel or lot of land situate in the City of Newark, New Castle County and State of Delaware, being Lot 327, as shown on a Final Street and Lot Plan, Part of Nottingham Green, dated January 4, 1966 and prepared by Howard L. Robertson, Inc.

AND BEING the same lands and premises which LEON T. ASHCRAFT, III by deed dated December 15, 1993 and recorded in the Office of the Recorder of Deeds in and for New Castle County, Delaware in Deed Record 1660, Page 175 granted and conveyed to KEITH B. GAINEY, herein in fee.

SEIZED AND TAKEN IN EXECUTION AS THE PROPERTY OF KEITH B. GAINEY.

TERMS OF SALE: 10% DOWN AT TIME OF SALE. BALANCE DUE ON OR BEFORE JANUARY 1, 2001.

OCTOBER 31, 2000

SHERIFF'S SALE

By virtue of a writ of LEV FAC #38 OC, A.D., 2000
Parcel No. 18-002.00-087
Property Address: 339 STANFORD DR., NEWARK, DELAWARE

ALL THAT certain lot, piece or parcel of land with the improvements thereon erected situate in the City of Newark, New Castle County, Delaware being known as Lot No. 450, as shown on a plan of Fairfield Section V, as prepared by Hillcrest Associates, as said plan is of record in the Office of the Recorder of Deeds in and for New Castle County, Delaware in Microfilm No. 4592 as follows, to-wit:

AND BEING the same lands and premises which Sandra B. Pike by deed dated October 24, 1996 and recorded in the Office of the Recorder of Deeds in and for New Castle County, Delaware in Deed Record 2189, Page 308 granted and conveyed to Thomas J. Molina, Jr. and Jennifer B. Molina, herein, in fee.

SEIZED AND TAKEN IN EXECUTION AS THE PROPERTY OF THOMAS J. MOLINA A/K/A THOMAS J. MOLINA, JR. AND JENNIFER B. MOLINA.

TERMS OF SALE: 10% DOWN AT TIME OF SALE. BALANCE DUE ON OR BEFORE JANUARY 1, 2001.

OCTOBER 31, 2000

SHERIFF'S SALE

By virtue of a writ of LEV FAC #39 OC. A.D., 2000.
Parcel No. 11-019.20-102
Property Address: 35 HEATHER ROAD, NEWARK, DELAWARE

ALL THAT certain lot, piece or parcel of land, with the building thereon erected, situate in Pencader Hundred, New Castle County, Delaware, known as Lot No. 85, Block C, as shown on the Record Resubdivision Plan of Heather Woods, prepared by Karins and Associates, Inc., in Microfilm No. 4758 in the Office of the Recorder of Deeds in and for New Castle County.

AND BEING the same lands and premises which Steven Miles and Barbara Miles by deed dated September 22, 1995 and recorded in the Office of the Recorder of Deeds in and for New Castle County, Delaware in Deed Record 2007, Page 227, granted and conveyed to Steve Miles a/k/a Steven Miles, herein in fee.

SEIZED AND TAKEN IN EXECUTION AS THE PROPERTY OF STEVEN EARL MILES.

TERMS OF SALE: 10% DOWN AT TIME OF SALE. BALANCE DUE ON OR BEFORE JANUARY 1, 2001.

OCTOBER 31, 2000

SHERIFF'S SALE

By virtue of a writ of 2ND PLURIES LEV FAC #42 OC. A.D., 2000.
PARCEL NO. 09-038.10-016
STREET ADDRESS: 1 COOLIDGE COURT, NEWARK, DELAWARE

ALL THAT CERTAIN lot, piece or parcel of land, with the buildings thereon, situate in White Clay Creek Hundred, New Castle County and State of Delaware, being designated Lot 52, as shown on the Record Major Land Development Plan of WOODSHADE SOUTH, Phase Two, of record in the Office of the Recorder of Deeds in and for New Castle County, Delaware, on Microfilm No. 6386 said lot also known as 1 Coolidge Court and being more particularly described by PENNONI ASSOCIATES, INC., as follows, to-wit:

BEING a part of the same lands and premises which WOODSHADE SOUTH PARTNERS P.A., a Delaware general partnership, by Deed dated April 25, 1990 and recorded in the Office of the Recorder of Deeds in and for New Castle County, Delaware, in Deed Book 1023 page 173 did grant and convey unto ROCKFORD BUILDERS, INC., a Delaware corporation.

SEIZED AND TAKEN IN EXECUTION AS THE PROPERTY OF ROCKFORD BUILDERS, INC. AND BARBARA A. BOATES.

TERMS OF SALE: 10% DOWN AT TIME OF SALE. BALANCE DUE ON OR BEFORE JANUARY 1, 2001.

OCTOBER 31, 2000

SHERIFF'S SALE

By virtue of a writ of LEV FAC #49 OC. A.D., 2000.

ALL those certain lots, pieces or parcels of land, with the improvements thereon, situate in Pencader Hundred, New Castle County, State of Delaware on the south side of Black Top Highway, leading from the Village of Kirkwood to the former Howell School and Glasgow, being Lots Nos. 27 and 28, also known as 618 Howell School Road, on a subdivision on lands now or formerly owned by Henry and Rae Berger and being more particularly bounded and described in accordance with a survey by John Swan, R.L.S. in June, 1955, as follows to-wit:

BEING THE SAME lands and premises by which Frederick T. Haase, Jr., Administrator of the Estate of Richard Gland, by Deeds Dated December 15, 1997 and Recorded December 17, 1997, in the Office of the Recorder of Deeds, in and for New Castle County and State of

Delaware, in Deed Book 2372, Page 9, did grant and convey unto Francis Mondzelewski and Shirley Blackburn.

Property Address: 618 Howell School Road, Bear, DE 19701

Parcel # 11-043.00-012.

SEIZED AND TAKEN IN EXECUTION AS THE PROPERTY OF SHIRLEY BLACKBURN.

TERMS OF SALE: 10% DOWN AT TIME OF SALE. BALANCE DUE ON OR BEFORE JANUARY 1, 2001.

OCTOBER 31, 2000

SHERIFF'S SALE

By virtue of a writ of LEV FAC #51 OC. A.D., 2000.

TAX PARCEL NO. 11-027.20-161
ALL THAT CERTAIN lot, piece or parcel of land, with the buildings thereon erected, situate in Pencader Hundred, known as 709 Fox Chase Circle, and being Lot No. 294, on the Plan of Fox Run, recorded in Microfilm No. 9396.

AND BEING the same lands and premises which Thomas P. Cuomo and Deborah L. Cuomo, by Deed dated December 5, 1997 and recorded in the Office of the Recorder of Deeds, in and for New Castle County, Delaware, in Book 2369, Pages 173 et seq., did grant and convey unto James M. Higgs and Phyllis Ann Higgs, in fee.

SEIZED AND TAKEN IN EXECUTION AS THE PROPERTY OF JAMES M. HIGGS AND PHILLIS ANN HIGGS.

TERMS OF SALE: 10% DOWN AT TIME OF SALE. BALANCE DUE ON OR BEFORE JANUARY 1, 2001.

OCTOBER 31, 2000

SHERIFF'S SALE

By virtue of a writ of LEV FAC #52 OC. A.D., 2000.
PARCEL NO. 10-043.10-660
PROPERTY ADDRESS: 257 AUCKLAND DRIVE, NEWARK, DELAWARE

ALL THAT certain lot, piece or parcel of land, situate in New Castle Hundred, New Castle County, Delaware, being Lot 379, as shown on the Record Resubdivision Plan, Wellington Woods, Sections II and III as recorded in Microfilm No. 10595 and being more particularly bounded and described in a survey prepared by Howard L. Robertson, dated February 25, 1993.

AND BEING the same lands and premises which GILMAN DEVELOPMENT COMPANY by deed dated February 26, 1993 and recorded in the office of the Recorder of Deeds, New Castle County, Delaware in Deed Record 1480, Page 315 granted and conveyed to ANTHONY E. MANUEL, JR. AND TRACIE M. MANUEL, herein in fee.

SEIZED AND TAKEN IN EXECUTION AS THE PROPERTY OF ANTHONY E. MANUEL JR. AND TRACIE M. MANUEL.

TERMS OF SALE: 10% DOWN AT TIME OF SALE. BALANCE DUE ON OR BEFORE JANUARY 1, 2001.

OCTOBER 31, 2000

SHERIFF'S SALE

By virtue of a writ of LEV FAC #84 OC. A.D., 2000.

Parcel No. 11-033.40-072
Property address: 480 GRANGER DRIVE, BEAR, DELAWARE

ALL THAT certain tract or parcel of land situate in Pencader Hundred, New Castle County, State of Delaware, to-wit:

AND BEING the same lands and premises which Scarborough Corporation of New Jersey by deed dated May 29, 1992 and recorded in the Office of the Recorder of Deeds in and for New Castle County, Delaware in Deed Record 1340, Page 334, granted and conveyed to Richard E. Davis and Sharon L. Davis, herein in fee.

SEIZED AND TAKEN IN EXECUTION AS THE PROPERTY OF RICHARD E. DAVIS AND SHARON L. DAVIS.

TERMS OF SALE: 10% DOWN AT TIME OF SALE. BALANCE DUE ON OR BEFORE JANUARY 1, 2001.

OCTOBER 31, 2000

SHERIFF'S SALE

By virtue of a writ of LEV FAC #85 OC. A.D., 2000.
Parcel No. 10-043.30-302
Property address: 135 Hawk Drive, Newark, Delaware

ALL THAT certain piece, parcel or tract of land situate in New Castle Hundred, New Castle County, State of Delaware, being Lot 34 according to the Record Major Subdivision Plan of Raven Glen at Wellington Woods recorded in the Office of the Recorder of Deeds in and for New Castle County, Delaware to-wit:

AND BEING the same lands and premises which The Hamlet Corporation by deed dated September 29, 1995 and recorded in the Office of the Recorder of Deeds in and for New Castle County, Delaware in Deed Record 1989, Page 185, granted and conveyed to Mitchell Handberry, herein in fee.

SEIZED AND TAKEN IN EXECUTION AS THE PROPERTY OF MITCHELL HANDBERRY.

TERMS OF SALE: 10% DOWN AT TIME OF SALE. BALANCE DUE ON OR BEFORE JANUARY 1, 2001.

OCTOBER 31, 2000

SHERIFF'S SALE

By virtue of a writ of LEV FAC #102 OC. A.D., 2000.
Tax Parcel No. 11-006.10-036
Property Address: 36 Argyle Road, Newark, Delaware 19713

All that certain lot, piece or parcel of land with the dwelling thereon erected, situate in Pencader Hundred, New Castle County and State of Delaware, and known as No. 36 Argyle Road and being Lot No. 27, Block D, on the Plan of Robscott Manor, Section One, as said plan is of record in the Office of the Recorder of Deeds, in and for New Castle County, Delaware, in Microfilm No. 797, and being more particularly bounded and described in accordance with a more recent survey by the PELSA Company, dated December 15, 1995.

BEING the same lands and premises conveyed to Donald V. Andrus, II and Jennifer K. Andrus, husband and wife, by Deed from Katy Ruckdeschel and William DiPierre, dated January 12, 1996, and recorded in the Office of the Recorder of Deeds, for and in New Castle County, State of Delaware on January 17, 1996, in Book 2041 of Deeds, Page 220.

SEIZED AND TAKEN IN EXECUTION AS THE PROPERTY OF DONALD V. ANDRUS II AND JENNIFER K. ANDRUS.

TERMS OF SALE: 10% DOWN AT TIME OF SALE. BALANCE DUE ON OR BEFORE JANUARY 1, 2001.

OCTOBER 31, 2000

SHERIFF'S SALE

By virtue of a writ of ALIAS LEV FAC #104 OC. A.D., 2000.
Tax Parcel No. 10-043.10-831
Property Address: Four Sir Thomas Lane, Newark, Delaware 19713

ALL that certain lot, piece or parcel of land situate in New Castle Hundred, New Castle County, State of Delaware, being Lot 37 according to the Record Major Subdivision Plan of Wellington Meadows as recorded in the Recorder of Deeds Office in and for New Castle County on microfilm number 12225 and as per a more recent plan prepared by Ramesh C. Balls Associates, P.A., Consulting Engineers and Land Surveyors, Plan No. 86378-A-11060.

BEING the same lands and premises conveyed to William D. Carter and Dora Carter by Deed from Pulte Home Corporation, a

Corporation of the State of Michigan, dated June 27, 1996, and recorded in the Office of the Recorder of Deeds on June 28, 1996, in Book 2116 of Deeds, Page 136.

SEIZED AND TAKEN IN EXECUTION AS THE PROPERTY OF WILLIAM D. CARTER AND DORA CARTER.

TERMS OF SALE: 10% DOWN AT TIME OF SALE. BALANCE DUE ON OR BEFORE JANUARY 1, 2001.

OCTOBER 31, 2000

SHERIFF'S SALE

By virtue of a writ of LEV FAC #105 OC. A.D., 2000.
TAX PARCEL NO. 09-021.40-125

ALL THAT CERTAIN lot, piece or parcel of land, with the buildings thereon erected, situate in White Clay Creek Hundred, known as 2 Jamison Street, and being Lot No. 32, Block A, on the Subdivision of Section I, Kimberton, Microfilm No. 1819.

AND BEING the same lands and premises which Edward E. Roland, by Deed dated July 30, 1993 and recorded in Office of the Recorder of Deeds, in and for New Castle County, Delaware, in Deed Book 1573, Pages 269, et seq., did grant and convey unto Alfred C. Weakland and Cindy L. Weakland, in fee.

SEIZED AND TAKEN IN EXECUTION AS THE PROPERTY OF ALFRED C. WEAKLAND AND CINDY L. WEAKLAND.

TERMS OF SALE: 10% DOWN AT TIME OF SALE. BALANCE DUE ON OR BEFORE JANUARY 1, 2001.

OCTOBER 31, 2000

SHERIFF'S SALE

By virtue of a writ of LEV FAC #128 OC. A.D., 2000.
Parcel #11-025.20-143
Property Address: 8 Versailles Court, Newark, DE 19702

ALL THAT CERTAIN lot, piece or parcel of land with the buildings thereon erected, known as 8 Versailles Court, Newark, DE 19702.

BEING the same lands and premises which Eugene M. Julian and Joseph R. Julian, by indenture dated September 30, 1996, and recorded in the Office of the Recorder of Deeds in and for New Castle County, State of Delaware, in Deed Book 2180, Page 237, did grant and convey unto Lenora Woods, in fee.

SEIZED AND TAKEN IN EXECUTION AS THE PROPERTY OF LEONOR WOODS.

TERMS OF SALE: 10% DOWN AT TIME OF SALE. BALANCE DUE ON OR BEFORE JANUARY 1, 2001.

OCTOBER 31

SHERIFF'S SALE

By virtue of a writ of LEV FAC #130 OC. A.D., 2000.
Parcel # 11-032.30-044
PROPERTY ADDRESS: 7 Croydon Court, Bear, DE 19701

ALL THAT CERTAIN lot, piece or parcel of land with the buildings thereon erected, known as 7 Croydon Court, Bear, DE 19701.

BEING the same lands and premises which Double S. Construction Company, by Deed dated October 26, 1979, and recorded in the Office of the Recorder of Deeds in and for New Castle County, State of Delaware, in Deed Volume W. Book 107, Page 224, did grant and convey unto Frank Moore, Jr. and Sharon J. Moore, his wife, in fee.

SEIZED AND TAKEN IN EXECUTION AS THE PROPERTY OF FRANK MOORE, JR. AND SHARON J. MOORE.

TERMS OF SALE: 10% DOWN AT TIME OF SALE. BALANCE DUE ON OR BEFORE JANUARY 1, 2001.

OCTOBER 31, 2000

SHERIFF'S SALE

By virtue of a writ of LEV FAC #134 OC. ad., 2000
Parcel #10-043.30-213
Property Address: 150 Hawk Drive, Newark, DE 19702

ALL THAT CERTAIN lot, piece or parcel of land with the buildings thereon erected, known as 150 Hawk Drive, Newark, DE 19702.

BEING the same lands and premises which Margaret L. Brathwaite, by indenture dated July 29, 1997, and recorded in the Office of the Recorder of Deeds in and for New Castle County, State of Delaware in Deed Book 2307, Page 291, did grant and convey unto Leslie R. Brathwaite, in fee.

SEIZED AND TAKEN IN EXECUTION AS THE PROPERTY OF LESLIE R. BRATHWAITE.

TERMS OF SALE: 10% DOWN AT TIME OF SALE. BALANCE DUE ON OR BEFORE JANUARY 1, 2

SEIZED AND TAKEN IN EXECUTION AS THE PROPERTY OF RICHARD T. RODRIGUEZ AND LOUANN RODRIGUEZ.
TERMS OF SALE: 10% DOWN AT TIME OF SALE. BALANCE DUE ON OR BEFORE JANUARY 1, 2001.

OCTOBER 31, 2000

SHERIFF'S SALE

By virtue of a writ of LEV FAC #145 OC. AD., 2000.

Parcel #11-028.10-223
Property Address: 517 Victoria Drive, Bear, DE 19701

ALL THAT CERTAIN lot, piece or parcel of land with the buildings thereon erected, known as 517 Victoria Drive, Bear, DE 19701.

BEING the same lands and premises which Robino Group L.L.C., by indenture dated July 30, 1997, and recorded in the Office of the Recorder of Deeds in and for New Castle County, State of Delaware, in Deed Book 2307, Page 315, did grant and convey unto Arthur Perryman, Jr., in fee.

SEIZED AND TAKEN IN EXECUTION AS THE PROPERTY OF ARTHUR PERRYMAN, JR.

TERMS OF SALE: 10% DOWN AT TIME OF SALE. BALANCE DUE ON OR BEFORE JANUARY 2, 2001.

OCTOBER 31, 2000

SHERIFF'S SALE

By virtue of a writ of LEV FAC #146 OC. AD., 2000.

Parcel #11-014.30-076 CO931
Property Address: 931 Cobble Creek Curve, Newark, DE 19702

ALL THAT CERTAIN lot, piece or parcel of land with the buildings thereon erected, known as 931 Cobble Creek Curve, Newark, DE 19702.

BEING the same lands and premises which Cheryl M. VanSoy, by indenture dated October 1, 1993, and recorded in the Office of the Recorder of Deeds in and for New Castle County, State of Delaware, in Deed Book 1600, Page 302, did grant and convey unto Paul F. Lynch, in fee.

SEIZED AND TAKEN IN EXECUTION AS THE PROPERTY OF PAUL F. LYNCH.

TERMS OF SALE: 10% DOWN AT TIME OF SALE. BALANCE DUE ON OR BEFORE JANUARY 1, 2001.

OCTOBER 31, 2000

Michael P. Walsh
Sheriff
Sheriff's Office
Wilmington, Delaware
np12/1,12/8

LEGAL NOTICE

Notice is hereby given that the properties listed below were seized for violation of Title 16 of the Delaware Code. Owners or lienholders who can establish that the property was forfeited by an act or omission committed or omitted without their knowledge or consent may apply for remission at the office of the Attorney General, Forfeiture Division, Wilmington, Delaware. Persons desiring to contest the forfeiture of assets seized pursuant to Title 16 of the Delaware Code, Section 4784, may protect their interest by filing a civil petition in Superior Court within 45 days after the date of this notice, or mailed notice, whichever is later. Superior Court Civil Rule 71.3 sets out the requirements for filing a civil forfeiture petition.

FROM: Stacey Faison
AGENCY: Wilmington
Police Department
WHERE: 700 W 8th
Street
DATE SEIZED: 10/17/00
ARTICLE: #255.00 US
Currency

FROM: Lakeisha
Stevens
AGENCY: Wilmington
Police Department
WHERE: 42 Jensen
Drive
DATE SEIZED: 10/05/00
ARTICLE: #4500.00 US
Currency

FROM: Jimmie Moore
AGENCY: Wilmington
Police Department
WHERE: 500 Blk W 4th
Street
DATE SEIZED: 10/10/00
ARTICLE: #101.00 US
Currency

FROM: Artie Melton
AGENCY: Delaware
State Police
WHERE: Commons
Blvd. New Castle
DATE SEIZED: 11/02/00
ARTICLE: #341.00 US
Currency

FROM: Brutran
Marshall
AGENCY: Delaware
State Police
WHERE: 1504
Stonebridge Blvd
DATE SEIZED: 10/25/00
ARTICLE: #7393.00 US
Currency

FROM: Jerry Wilson
AGENCY: Wilmington
Police Department
WHERE: 2300 Blk Carter
Street
DATE SEIZED: 11/11/00
ARTICLE: #308.00 US
Currency

FROM: Ashante
Washington/Ernest
Washington
AGENCY: Wilmington
Police Department
WHERE: 504 W 22nd
Street Apt 1
DATE SEIZED: 10/10/00
ARTICLE: #3851.00 US
Currency

FROM: Martez
Deramus
AGENCY: Wilmington
Police Department
WHERE: 1100 Blk
Pleasant Street
DATE SEIZED: 11/01/00
ARTICLE: #1707.00 US
Currency

FROM: Toshawn
Edwards
AGENCY: Wilmington
Police Department
WHERE: 500 E 5th Street
DATE SEIZED: 10/17/00
ARTICLE: #126.00 US
Currency

FROM: Eric Wilt
AGENCY: Newark
Police Department
WHERE: 701 Cobble
Creek Curve
DATE SEIZED: 11/02/00
ARTICLE: #1920.00 US
np 12/1

HELP WANTED
full-time

GREAT OPPORTUNITY Earn Excellent Income at Home Assembling products. 7 days a week. Call
1-800-657-0575 Pin
#9603 (SCA Network)

GUARANTEE
\$603/wk. Placing time ads in newspapers Part-time from home! Paid daily! No experience necessary 1-800-748-5716 Ext. F1 (24 hrs.) (SCA Network)

MAKE CHRISTMAS MERRY AND BEYOND at The Maids we provide trans. competitive wages, bonuses, incentives, 401K, medical & dental ins. paid holidays, vacations, training, friendly atmosphere Mon.-Fri. 302-992-0220

No Experience, OK-APPLY TODAY. FREE Call 1(888) 726-0648 Ext.#3001. Sun-Fri. 9am-10pm/est. (SCA Network)

Buying or Selling Property? Seeing is believing. Don't buy property based on pictures or representations. A public service message from the Tri State Classifieds and the Federal Trade Commission

HELP WANTED
full-time

"NOW" HIRING!
Postal Jobs: \$34,000-\$49,000/yr. Wildlife Jobs: \$35,900-\$72,500/yr. NO Experience. OK-APPLY TO-DAY. FREE Call 1(888) 726-0648 Ext.#3001 Sun-Fri: 9am-10pm cst. (SCA Network)

Postal Jobs
\$48,323.00 yr. Now Hiring-No experience-paid Training-great benefits. Call 7 days 800-429-3660 ext. J-3226 (SCA Network)

POSTAL JOBS \$9-\$14/HR.+Federal Benefits. NO Experience, exam info. Call 1-800-391-5856 X4214 8am-9pm/est. Local not guar (SCA Network)

RETAIL
Goodwill Industries is looking for a few good people! We are currently seeking applicants for our Assistant Manager position in our Elkton location. Ideal candidate has min. 1 yr. retail management experience. Please fax resume to 410-837-8931 Attn: Human Resources EOE/AA/ADA drug test req'd

HELP WANTED
full-time

SALES ASSOCIATE OPPORTUNITIES
Hickory Farms has Sales Associate positions available in area malls. Easy training programs, competitive salary, bonuses, 40% employee discount. Call 1-800-228-8229 EOE

SECURITY OFFICERS 15 1/2 & 10 p/t positions, all shifts. Must be 18, clean record 1-888-290-3427

WANT WEEKENDS OFF? Run regional, get home most weekends with money in your pocket and your assigned truck! 6 mos. OTR required. HEARTLAND EXPRESS 1-800-441-4953 www.heartlandexpress.com

ATTN: Work From Home! Mail Order Business. Help needed immediately! \$1,500-\$2,500/mo PT - \$3,000-\$7,000/mo FT 616-248-7718/Free Information www.cre8biz.com

BASS PLAYER WANTED
For experienced Christian rock/praise & worship band. Practice in West Grove area. Steve at 610-869-2763 or Deb at 610-869-7629

DETROIT Based language company seeks ESL teachers in Wilmington. Resumes to jobs@langtutor.com fax 248-645-5376 Attn: Adam

Work From Home
\$1500/PT: \$5000 FT 800-2-work-19 www.BucksInTheBox.com

BUSINESS OPPORTUNITIES
\$505 WEEKLY GUARANTEED working for the government from home part-time. No experience required. 1-800-748-5716 ext. x102 (SCA Network)

All Tune & Lube Be a part of a multi-billion \$\$\$ industry franchise oppt. in Cecil Co. Free brochure 1-800-935-8863 Millersville, MD

EARN \$\$\$ HELPING DOCTORS. Up to \$20-\$40/hr potential. Easy claims processing. We train! Computer w/modem req'd. Call 7 days. 1-888-303-4736 ext. 898. \$359 software cost. Medicor LLC.

WORK FROM HOME!
Your spare room could be your home office. \$1,500-\$7,000/mo. PT-FT. Free info. 414-290-6967/www.cre8dreams.com

CITY OF NEWARK Delaware Traffic Committee Meeting Notice

The Traffic Committee will meet on Tuesday, December 19, 2000, at 9 a.m. in the Police Department upper level conference room to discuss the following:

1. Review request to restrict parking during afternoon rush hour on west side of New London Road at Cleveland Avenue intersection.

2. Review University of Delaware request to transfer ownership of east end of Forest Lane to City of Newark.

The Traffic Committee may add items to the agenda at the time of the meeting and make recommendations to the City Manager on all issues discussed.

Any questions regarding the above topics may be directed to Chief Gerald T. Conway, Jr., Newark Police Department, at 366-7104, prior to the meeting.

np 12/1

HELP WANTED
full-time

WAREHOUSE DELIVERY PERSON
needed \$500 Signing bonus--WEEKENDS ONLY. Comp starting salary Apply to Amycel/SpawnMate at the inter of Rt11 & 896 Lincoln Univ PA Apply in person between the hrs of 9am & 2pm NO PHONE CALLS PLEASE

WILDLIFE JOBS \$8-\$19/hr. + Federal Benefits. Park Rangers, Security and Maintenance. NO Experience for some. For info call. Call 1-800-391-5856 X4215 8am-9pm/est. Local not guar. (SCA Network)

HELP WANTED part-time

ATTN: Work From Home! Mail Order Business. Help needed immediately! \$1,500-\$2,500/mo PT - \$3,000-\$7,000/mo FT 616-248-7718/Free Information www.cre8biz.com

BASS PLAYER WANTED
For experienced Christian rock/praise & worship band. Practice in West Grove area. Steve at 610-869-2763 or Deb at 610-869-7629

DETROIT Based language company seeks ESL teachers in Wilmington. Resumes to jobs@langtutor.com fax 248-645-5376 Attn: Adam

Work From Home
\$1500/PT: \$5000 FT 800-2-work-19 www.BucksInTheBox.com

BUSINESS OPPORTUNITIES
\$505 WEEKLY GUARANTEED working for the government from home part-time. No experience required. 1-800-748-5716 ext. x102 (SCA Network)

All Tune & Lube Be a part of a multi-billion \$\$\$ industry franchise oppt. in Cecil Co. Free brochure 1-800-935-8863 Millersville, MD

EARN \$\$\$ HELPING DOCTORS. Up to \$20-\$40/hr potential. Easy claims processing. We train! Computer w/modem req'd. Call 7 days. 1-888-303-4736 ext. 898. \$359 software cost. Medicor LLC.

WORK FROM HOME!
Your spare room could be your home office. \$1,500-\$7,000/mo. PT-FT. Free info. 414-290-6967/www.cre8dreams.com

CITY OF NEWARK Delaware Traffic Committee Meeting Notice

The Traffic Committee will meet on Tuesday, December 19, 2000, at 9 a.m. in the Police Department upper level conference room to discuss the following:

1. Review request to restrict parking during afternoon rush hour on west side of New London Road at Cleveland Avenue intersection.

2. Review University of Delaware request to transfer ownership of east end of Forest Lane to City of Newark.

The Traffic Committee may add items to the agenda at the time of the meeting and make recommendations to the City Manager on all issues discussed.

Any questions regarding the above topics may be directed to Chief Gerald T. Conway, Jr., Newark Police Department, at 366-7104, prior to the meeting.

np 12/1

BUSINESS OPPORTUNITIES

Would you like to earn \$40 per hour? Like to work with fun people? You can own your own DJ/KARAOKE business and have fun making great money! Call 410-642-2210 for more info. Leave message.

RENTALS

HOUSES FOR RENT

CHES CITY 1500 sq ft guest house on 17 ac estate over looking the Bohemia River w/1500 sq ft stable with stalls Can be rented separately \$165/mo or comb for \$175/mo upkeep of land for lower rent Call 800-277-7773

ELKTON Appleton Rd. 2BR. LR. DR. kit, country lot, large rear enclosed porch, \$650/mo. 410-287-5213

VACATION/RESORT RENTALS

GOT A CAMP-GROUND membership or timeshare? We'll take it. Also timeshare rentals needed. America's Most successful resale clearinghouse. Resort Property Resales 1-800-423-5967 TOLL FREE www.resortsales.com

COMMERCIAL RENTALS

NEWARK North Chapel St. office suites with parking. Call 302-454-1004.

REAL ESTATE

HOUSES FOR SALE

BUILDER DEFAULT!
6 New High Quality Panel Home Kits! Factory liquidation. Fast simple assembly on your lot. 3/4/5 Bedrooms. Flexible layouts. Lifetime Warranty! 1-800-847-9723 www.valubuild.com

HOUSES FOR SALE

BUILD YOUR OWN HOME.
www.cobshomes.com Complete Owner Builder Services helps you. 100% Financing. Including Land. Good income & Credit required. Save \$ money. 1-888-839-6952

ELKTON - T/H, 3br 1ba end unit. Fncd yd, a/c. \$700/mo to rent, \$72,000 sale Md/De. 410-620-0207

HACKS POINT AREA. new construction 4BR, 2 1/2 Ba, water and boat ramp access to Bohemia River \$183,900 410-275-8613

MFG. HOMES FOR SALE

DEROSE in park '89 3br, 1.5 bath, 8x20 shed, 8x30 encl. Porch, w/d, paved drive, can stay in park. \$12,000 Call after 5pm. 410-287-7953

LOTS/ACREAGE FOR SALE

ABANDONED FARM
5+ Acres w/Barn \$59,900. Only 90 minutes from Baltimore/Washington! Partly wooded with mountain stream & rolling meadows. Walk to state forest and stocked pond. Financing. Call today! 1-888-242-3676 ext. 1687M AALLC

REAL DEAL
Start your campaign the begins with a processor color photo on our Friday! Real Estate section! Also receive a 6 line ad with 3/4 high photo to run one day in the Cecil Whig or Newark Post Classifieds.

All FOR JUST \$80
Call 398-1230

SUMMARY NOTICE OF SALE
\$2,700,000
CITY OF NEWARK DELAWARE

General Obligation Bonds - Series of 2000
The City of Newark (the "City") intends to receive electronic proposals via BidCOMP/PARTY at the offices of the City's Bond Counsel, Saul Ewing LLP, 222 Delaware Avenue - Suite 1200, Wilmington, Delaware 19801 until 11:00 a.m. Eastern Standard Time:

Thursday, December 14, 2000
for the purchase of the above referenced bonds (the "Bonds") of the City, all dated December 15, 2000, all bearing interest payable on September 1, 2001, and semiannually thereafter on March 1 and September 1 until maturity or earlier redemption. The Bonds will mature in various amounts from September 1, 2001 through September 1, 2020. All proposals must be submitted through BidCOMP/PARTY.

If no acceptable bid is received on such date, the City will receive proposals for the Bonds on such later day or days as shall be determined by the City until the Bonds are sold or this Notice is withdrawn by the City.

Notice of any day, other than Thursday, December 14, 2000 for receiving proposals for the Bonds will be communicated by the City through TM3 News Service (www.TM3.com).

The Notice of Sale, Proposal for Bonds and Agreement About Use of Electronic Bidding Service Provider, together with the Preliminary Official Statement issued in connection with the sale of the Bonds, may be obtained from the City's Financial Advisor, Public Advisory Consultants, 117 Water Street - Suite 800, Baltimore, Maryland 21202, (410) 539-2418.

Carl F. Luft
City Manager
The City of Newark

np 11/17,12/1

HICKORY FARMS
SOMETHING TO CELEBRATE

Buy 2 Get 1 FREE

14 oz. Cheeses \$5.99 each

Nov. 27 - Dec. 10 while quantities last. Valid at participating Hickory Farms retail stores only. For a Hickory Farms location near you, call 1-800-442-5671.

We have no crystal ball for the world that awaits.

Just one promise.

We'll be there.

American Red Cross

1-800-HELP NOW
www.redcross.org

GET IN THE SWIM



If you know a child with muscular dystrophy who can benefit from a special getaway, tell him or her about MDA summer camps. They're fun and free!

MDA

Muscular Dystrophy Association
Jerry Lewis, National Chairman
1-800-572-1717 • www.mdausa.org

People Help MDA ... Because MDA Helps People

Sell it! Buy it! Rent it! All in the Tri-State Classifieds! 410-398-1230

SHERIFF'S SALE

The following Real Estate will be exposed the Public Sale at the Court House Southeast Corner of Eleventh and King Streets, City of Wilmington, New Castle County, DELAWARE, on Tuesday, the 12th day of December, 2000 at 10:00 AM By Virtue of Writ of

SHERIFF'S SALE

By virtue of a writ of LEV FAC #2, OC, A.D., 2000.
TAX PARCEL NO. 11-032.30-040
PROPERTY ADDRESS: 1 Manston Manor
Bear, DE 19701

ALL THAT CERTAIN lot, piece or parcel of land with the buildings thereon erected, known as 1 Manston Manor, Bear, Delaware, and premises which Double S. Construction Co., by certain Deed dated the 29th day of November, A.D. 1979 and recorded in the Office of the Recorder of Deeds in and for New Castle County, Delaware in Deed Record H, Volume 108, Page 175, did grant and convey to Ralph T. Ventresca and Katherine A. Ventresca, husband and wife, herein in, fee.

SEIZED AND TAKEN IN EXECUTION AS THE PROPERTY OF RALPH T. VENTRESCA AND KATHERINE A. VENTRESCA.

TERMS OF SALE: 10% DOWN AT TIME OF SALE. BALANCE DUE ON OR BEFORE JANUARY 1, 2001.

OCTOBER 31, 2000

SHERIFF'S SALE

By virtue of a writ of LEV FAC #3 OC, A.D., 2000.

Tax Parcel No. 09-037.00-045
Property Address: 549 South Old Baltimore Pike, Newark, Delaware 19702

All that certain lot, piece or parcel or tract of land with the dwelling thereon erected, known as 549 Old Baltimore Pike, situate in White Clay Creek Hundred, New Castle County and State of Delaware, more particularly bounded and described in accordance with a recent survey prepared by Zebley & Associates, Inc., Professional Land Surveyors, of Wilmington:

BEING the same lands and premises conveyed to Lewis A. Grello by deed from Samuel S. Daniels and Cheryl A. Daniels, his wife, dated September 28, 1979, and recorded in the Office of the Recorder of Deeds, for and in New Castle County in Book 107 of Deeds, Page 18.

SEIZED AND TAKEN IN EXECUTION AS THE PROPERTY OF SAMUEL S. DANIELS AND CHERYL A. DANIELS; THE ESTATE OF LEWIS A. GRELLO AND ITS MANAGER OR ADMINISTRATOR.

TERMS OF SALE: 10% DOWN AT TIME OF SALE. BALANCE DUE ON OR BEFORE JANUARY 1, 2001.

OCTOBER 31, 2000

SHERIFF'S SALE

By virtue of a writ of LEV FAC #9 OC, A.D., 2000

Parcel 10-043.10-428
Property Address: 13 Three Rivers Court, Newark, DE 19702

ALL THAT CERTAIN lot, piece or parcel of land with the buildings thereon erected, known as 13 Three Rivers court, Newark, DE 19702.

BEING the same lands and premises that Douglas E. Till and Christine M. Till, by indenture dated May 31, 1994, and recorded in the Office of the Recorder of Deeds in and for New Castle County, State of Delaware, in Deed Book 1742, Page 182, did grant and convey unto Edwin L. Bartley, in fee.

SEIZED AND TAKEN IN EXECUTION AS THE PROPERTY OF EDWIN L. BARTLEY.

TERMS OF SALE: 10% DOWN AT TIME OF SALE. BALANCE DUE ON OR BEFORE JANUARY 1, 2001.

OCTOBER 31, 2000

SHERIFF'S SALE

By virtue of a writ of LEV FAC #20, OC, A.D., 2000

Parcel #11-023.30-118
Property Address: 503 Stewarton Court, Newark, DE 19702

ALL THAT CERTAIN lot, piece or parcel of land with the buildings thereon erected, known as 503 Stewarton Court, Newark, DE 19702.

BEING the same lands and premises which Albert J. Thoma, by indenture dated July 18, 1997, and recorded in the Office of the Recorder of Deeds in and for New Castle County, State of Delaware in Deed Book 2301, Page 272, did grant and convey unto Fernando Rodriguez and Floria Perez, in fee.

SEIZED AND TAKEN IN EXECUTION AS THE PROPERTY OF FERNANDO RODRIGUEZ AND GLORIA PEREZ.

TERMS OF SALE: 10% DOWN AT TIME OF SALE. BALANCE DUE ON OR BEFORE JANUARY 1, 2001.

OCTOBER 31, 2000

SHERIFF'S SALE

By virtue of a writ of LEV FAC #23 OC, A.D., 2000

Tax Parcel No. 11-006.20-220
Property Address: 705 Manfield Road, Newark, Delaware 19713

ALL that certain lot, piece or parcel of land with the buildings thereon erected, situate in Pencader Hundred, New Castle County and State of Delaware, being designated as Lot 390, Block M, on the Plan of SCOTTFIELD, as said plan is of record in the Office of the Recorder of Deeds in and for New Castle County, Delaware in Microfilm Record No. 2217, said lot also known as 705 Manfield Road, and being more particularly described in accordance with a recent survey of Zebley & Associates, Inc., dated July, 1993.

BEING the same lands and premises conveyed to Sam R. Hart and Audrey Hart, his wife, by Deed from Marjorie A. Garbini, formerly Marjorie A. Tharpe, dated July 30, 1993, and recorded in the Office of the Recorder of Deeds, in and for New Castle County, State of Delaware on August 3, 1993, in Book 1566 of Deeds, Page 160.

SEIZED AND TAKEN IN EXECUTION AS THE PROPERTY OF SAM R. HART AND AUDREY HART.

TERMS OF SALE: 10% DOWN AT TIME OF SALE. BALANCE DUE ON OR BEFORE JANUARY 1, 2001.

OCTOBER 31, 2000

SHERIFF'S SALE

By virtue of a writ of LEV FAC #28, SE., A.D., 2000

Parcel No. 09-030.10-065
Property address: 8 RICCI LANE, NEWARK, DELAWARE

ALL THAT certain lot, piece or parcel of land with the dwelling house thereon erected, situate in White Clay Creek Hundred, New Castle County and State of Delaware, known as Lot No. 5 and shown on the Plan of Edgebrook, prepared by Edward H. Richardson Associates, Inc., and being more particularly bounded and described as follows, to-wit:

AND BEING the same lands and premises which Frederick M. Crim by deed dated June 11, 1996 and recorded in the Office of the Recorder of Deeds in and for New Castle County, Delaware in Deed Record 2284, Page 244, granted and conveyed to Ethel M. Pridgen and Bethany Feagin, herein in, fee.

SEIZED AND TAKEN IN EXECUTION AS THE PROPERTY OF ETHEL M. PRIDGEN AND BETHANY FEAGIN A/K/A BETHANY FEAGIN.

TERMS OF SALE: 10% DOWN AT TIME OF SALE. BALANCE DUE ON OR BEFORE JANUARY 1, 2001.

OCTOBER 31, 2000

SHERIFF'S SALE

By virtue of a writ of ALIAS LEV FAC #29, OC, A.D., 1999

PARCEL NO. 18-044.00-173
STREET ADDRESS: 319 CANNONS WAY, NEWARK, DELAWARE

ALL THAT CERTAIN lot, piece or parcel of land, with the buildings thereon, situate in the City of Newark, New Castle County, Delaware being designated Lot 5, as shown on the Record Major Subdivision Plan of Cannons Gate, or re-recorded in the Office of the Recorder of Deeds in and for New Castle County, Delaware on Microfilm 8610, said lot also known as 319 Cannons Way and being more particularly described according to a survey by First State Mortgage Surveys, Inc., dated August 2, 1990, as follows, to-wit:

BEING the same lands and premises which KEITH A. CRISP and SUSAN M. CRISP by Deed dated December 31, 1997 and recorded in the Office of the Recorder of Deeds in and for New Castle County, Delaware, in Deed Book 2380 page 60 did grant and convey unto JOHN J. SULLIVAN, JR.

SEIZED AND TAKEN IN EXECUTION AS THE PROPERTY OF JOHN J. SULLIVAN.

TERMS OF SALE: 10% DOWN AT TIME OF SALE. BALANCE DUE ON OR BEFORE JANUARY 1, 2001.

OCTOBER 31, 2000

SHERIFF'S SALE

By virtue of a writ of LEV FAC #35 OC, A.D., 2000

PARCEL NO. 18-012.00-129
STREET ADDRESS: 117 CASHO MILL ROAD, NEWARK, DELAWARE

ALL THAT certain piece, parcel or lot of land situate in the City of Newark, New Castle County and State of Delaware, being Lot 327, as shown on a Final Street and Lot Plan, Part of Nottingham Green, dated January 4, 1966 and prepared by Howard L. Robertson, Inc.

AND BEING the same lands and premises which LEON T. ASHCRAFT, III by deed dated December 15, 1993 and recorded in the Office of the Recorder of Deeds in and for New Castle County, Delaware in Deed Record 1660, Page 175 granted and conveyed to KEITH B. GAINEY, herein in, fee.

SEIZED AND TAKEN IN EXECUTION AS THE PROPERTY OF KEITH B. GAINEY.

TERMS OF SALE: 10% DOWN AT TIME OF SALE. BALANCE DUE ON OR BEFORE JANUARY 1, 2001.

OCTOBER 31, 2000

SHERIFF'S SALE

By virtue of a writ of LEV FAC #38 OC, A.D., 2000.

Parcel No. 18-002.00-087
Property Address: 339 STANFORD DR., NEWARK, DELAWARE

ALL THAT certain lot, piece or parcel of land with the improvements thereon erected situate in the City of Newark, New Castle County, Delaware being known as Lot No. 450, as shown on a plan of Fairfield Section V, as prepared by Hillcrest Associates, as said plan is of record in the Office of the Recorder of Deeds in and for New Castle County, Delaware in Microfilm No. 4592 as follows, to-wit:

AND BEING the same lands and premises which Sandra B. Pike by deed dated October 24, 1996 and recorded in the Office of the Recorder of Deeds in and for New Castle County, Delaware in Deed Record 2189, Page 308 granted and conveyed to Thomas J. Molina, Jr. and Jennifer B. Molina, herein, in, fee.

SEIZED AND TAKEN IN EXECUTION AS THE PROPERTY OF THOMAS J. MOLINA A/K/A THOMAS J. MOLINA, JR. AND JENNIFER B. MOLINA.

TERMS OF SALE: 10% DOWN AT TIME OF SALE. BALANCE DUE ON OR BEFORE JANUARY 1, 2001.

OCTOBER 31, 2000

SHERIFF'S SALE

By virtue of a writ of LEV FAC #39 OC, A.D., 2000.

Parcel No. 11-019.20-102
Property Address: 35 HEATHER ROAD, NEWARK, DELAWARE

ALL THAT certain lot, piece or parcel of land, with the building thereon erected, situate in Pencader Hundred, New Castle County, Delaware, known as Lot No. 85, Block C, as shown on the Record Resubdivision Plan of Heather Woods, prepared by Karins and Associates, Inc., in Microfilm No. 4758 in the Office of the Recorder of Deeds in and for New Castle County.

AND BEING the same lands and premises which Steven Miles and Barbara Miles by deed dated September 22, 1995 and recorded in the office of the Recorder of Deeds in and for New Castle County, Delaware in Deed Record 2007, Page 227, granted and conveyed to Steve Miles a/k/a Steven Miles, herein in, fee.

SEIZED AND TAKEN IN EXECUTION AS THE PROPERTY OF STEVEN EARL MILES.

TERMS OF SALE: 10% DOWN AT TIME OF SALE. BALANCE DUE ON OR BEFORE JANUARY 1, 2001.

OCTOBER 31, 2000

SHERIFF'S SALE

By virtue of a writ of 2ND PLURIES LEV FAC #42 OC, A.D., 2000.

PARCEL NO. 09-038.10-016
STREET ADDRESS: 1 COOLIDGE COURT, NEWARK, DELAWARE

ALL THAT CERTAIN lot, piece or parcel of land, with the buildings thereon, situate in White Clay Creek Hundred, New Castle County and State of Delaware, being designated Lot 52, as shown on the Record Major Land Development Plan of WOODSHADE SOUTH, Phase Two, of record in the Office of the Recorder of Deeds in and for New Castle County, Delaware, on Microfilm No. 6386 said lot also known as 1 Coolidge Court and being more particularly described by PENNONI ASSOCIATES, INC., as follows, to-wit:

BEING a part of the same lands and premises which WOODSHADE SOUTH PARTNERS P.A., a Delaware general partnership, by Deed dated April 25, 1990 and recorded in the Office of the Recorder of Deeds in and for New Castle County, Delaware, in Deed Book 1023 page 173 did grant and convey unto ROCKFORD BUILDERS, INC., a Delaware corporation.

SEIZED AND TAKEN IN EXECUTION AS THE PROPERTY OF ROCKFORD BUILDERS, INC. AND BARBARA A. BOATES.

TERMS OF SALE: 10% DOWN AT TIME OF SALE. BALANCE DUE ON OR BEFORE JANUARY 1, 2001.

OCTOBER 31, 2000

SHERIFF'S SALE

By virtue of a writ of LEV FAC #49 OC, A.D., 2000.

ALL those certain lots, pieces or parcels of land, with the improvements thereon, situate in Pencader Hundred, New Castle County, State of Delaware on the south side of Black Top Highway, leading from the Village of Kirkwood to the former Howell School and Glasgow, being Lots Nos. 27 and 28, also known as 618 Howell School Road, on a subdivision on lands now or formerly owned by Henry and Rae Berger and being more particularly bounded and described in accordance with a survey by John Swan, R.L.S. in June, 1955, as follows to-wit:

BEING THE SAME lands and premises by which Frederick T. Haase, Jr., Administrator of the Estate of Richard Gland, by Deeds Dated December 15, 1997 and Recorded December 17, 1997, in the Office of the Recorder of Deeds, in and for New Castle County and State of

Delaware, in Deed Book 2372, Page 9, did grant and convey unto Francis Mondzelewski and Shirley Blackburn.

Property Address: 618 Howell School Road, Bear, DE 19701

Parcel #: 11-043.00-012.

SEIZED AND TAKEN IN EXECUTION AS THE PROPERTY OF SHIRLEY BLACKBURN.

TERMS OF SALE: 10% DOWN AT TIME OF SALE. BALANCE DUE ON OR BEFORE JANUARY 1, 2001.

OCTOBER 31, 2000

SDHERIFF'S SALE

By virtue of a writ of LEV FAC #51 OC, A.D., 2000.

TAX PARCEL NO. 11-027.20-161

ALL THAT CERTAIN lot, piece or parcel of land, with the buildings thereon erected, situate in Pencader Hundred, known as 709 Fox Chase Circle, and being Lot No. 294, on the Plan of Fox Run, recorded in Microfilm No. 9396.

AND BEING the same lands and premises which Thomas P. Cuomo and Deborah L. Cuomo, by Deed dated December 5, 1997 and recorded in the Office of the Recorder of Deeds, in and for New Castle County, Delaware, in Book 2369, Pages 173 et seq., did grant and convey unto James M. Higgs and Phyllis Ann Higgs, in fee.

SEIZED AND TAKEN IN EXECUTION AS THE PROPERTY OF JAMES M. HIGGS AND PHILLIS ANN HIGGS.

TERMS OF SALE: 10% DOWN AT TIME OF SALE. BALANCE DUE ON OR BEFORE JANUARY 1, 2001.

OCTOBER 31, 2000

SHERIFF'S SALE

By virtue of a writ of LEV FAC #82 OC, A.D., 2000.

PARCEL NO. 10-043.10-660
PROPERTY ADDRESS: 257 AUCKLAND DRIVE, NEWARK, DELAWARE

ALL THAT certain lot, piece or parcel of land, situate in New Castle Hundred, New Castle County, Delaware, being Lot 379, as shown on the Record Resubdivision Plan, Wellington Woods, Sections II and III as recorded in Microfilm No. 10595 and being more particularly bounded and described in a survey prepared by Howard L. Robertson, dated February 25, 1993.

AND BEING the same lands and premises which GILMAN DEVELOPMENT COMPANY by deed dated February 26, 1993 and recorded in the office of the Recorder of Deeds, New Castle County, Delaware in Deed Record 1480, Page 315 granted and conveyed to ANTHONY E. MANUEL, JR. AND TRACIE M. MANUEL, herein in, fee.

SEIZED AND TAKEN IN EXECUTION AS THE PROPERTY OF ANTHONY E. MANUEL JR. AND TRACIE M. MANUEL.

TERMS OF SALE: 10% DOWN AT TIME OF SALE. BALANCE DUE ON OR BEFORE JANUARY 1, 2001.

OCTOBER 31, 2000

SHERIFF'S SALE

By virtue of a writ of LEV FAC #84 OC, A.D., 2000.

Parcel No. 11-033.40-072
Property address" 480 GRANGER DRIVE, BEAR, DELAWARE

ALL THAT certain tract or parcel of land situate in Pencader Hundred, New Castle County, State of Delaware, to-wit:

AND BEING the same lands and premises which Scarborough Corporation of New Jersey by deed dated May 29, 1992 and recorded in the Office of the Recorder of Deeds in and for New Castle County, Delaware in Deed Record 1340, Page 334, granted and conveyed to Richard E. Davis and Sharon L. Davis, herein in, fee.

SEIZED AND TAKEN IN EXECUTION AS THE PROPERTY OF RICHARD E. DAVIS AND SHARON L. DAVIS.

TERMS OF SALE: 10% DOWN AT TIME OF SALE. BALANCE DUE ON OR BEFORE JANUARY 1, 2001.

OCTOBER 31, 2000

SHERIFF'S SALE

By virtue of a writ of LEV FAC #85 OC, A.D., 2000.

Parcel No. 10-043.30-302
Property address: 135 Hawk Drive, Newark, Delaware

ALL THAT certain piece, parcel or tract of land situate in New Castle Hundred, New Castle County, State of Delaware, being Lot 34 according to the Record Major Subdivision Plan of Raven Glen at Wellington Woods recorded in the Office of the Recorder of Deeds in and for New Castle County, Delaware to-wit:

AND BEING the same lands and premises which The Hamlet Corporation by deed dated September 29, 1995 and recorded in the Office of the Recorder of Deeds in and for New Castle County, Delaware in Deed Record 1989, Page 185, granted and conveyed to Mitchell Handberry, herein in, fee.

SEIZED AND TAKEN IN EXECUTION AS THE PROPERTY OF MITCHELL HANDBERRY.

TERMS OF SALE: 10% DOWN AT TIME OF SALE. BALANCE DUE ON OR BEFORE JANUARY 1, 2001.

OCTOBER 31, 2000

SHERIFF'S SALE

By virtue of a writ of LEV FAC #102 OC, A.D., 2000.

Tax Parcel No. 11-006.10-036
Property Address: 36 Argyle Road, Newark, Delaware 19713

All that certain lot, piece or parcel of land with the dwelling thereon erected, situate in Pencader Hundred, New Castle County and State of Delaware, and known as No. 36 Argyle Road and being Lot No. 27, Block D, on the Plan of Robscott Manor, Section One, as said plan is of record in the Office of the Recorder of Deeds, in and for New Castle County, Delaware, in Microfilm No. 797, and being more particularly bounded and described in accordance with a more recent survey by the PELSA Company, dated December 15, 1995.

BEING the same lands and premises conveyed to Donald V. Andrus, II and Jennifer K. Andrus, husband and wife, by Deed from Katy Ruckdeschel and William DiPierre, dated January 12, 1996, and recorded in the Office of the Recorder of Deeds, for and in New Castle County, State of Delaware on January 17, 1996, in Book 2041 of Deeds, Page 220.

SEIZED AND TAKEN IN EXECUTION AS THE PROPERTY OF DONALD V. ANDRUS II AND JENNIFER K. ANDRUS.

TERMS OF SALE: 10% DOWN AT TIME OF SALE. BALANCE DUE ON OR BEFORE JANUARY 1, 2001.

OCTOBER 31, 2000

SHERIFF'S SALE

By virtue of a writ of ALIAS LEV FAC #104 OC, A.D., 2000.

Tax Parcel No. 10-043.10-831
Property Address: Four Sir Thomas Lane, Newark, Delaware 19713

ALL that certain lot, piece or parcel of land situate in New Castle Hundred, New Castle County, State of Delaware, being Lot 37 according to the Record Major Subdivision Plan of Wellington Meadows as recorded in the Recorder of Deeds Office in and for New Castle County on microfilm number 12225 and as per a more recent plan prepared by Ramesh C. Balls Associates, P.A., Consulting Engineers and Land Surveyors, Plan No. 86378-A-11060.

BEING the same lands and premises conveyed to William D. Carter and Dora Carter by Deed from Pulte Home Corporation, a

Corporation of the State of Michigan, dated June 27, 1996, and recorded in the Office of the Recorder of Deeds on June 28, 1996, in Book 2116 of Deeds, Page 136.

SEIZED AND TAKEN IN EXECUTION AS THE PROPERTY OF WILLIAM D. CARTER

AND DORA CARTER.

TERMS OF SALE: 10% DOWN AT TIME OF SALE. BALANCE DUE ON OR BEFORE JANUARY 1, 2001.

OCTOBER 31, 2000

SHERIFF'S SALE

By virtue of a writ of LEV FAC #105 OC, A.D., 2000.

TAX PARCEL NO. 09-021.40-125

ALL THAT CERTAIN lot, piece or parcel of land, with the buildings thereon erected, situate in White Clay Creek Hundred, known as 2 Jamison Street, and being Lot No. 32, Block A on the Subdivision of Section I, Kimberton, Microfilm No. 1819.

AND BEING the same lands and premises which Edward E. Roland, by Deed dated July 30, 1993 and recorded in Office of the Recorder of Deeds, in and for New Castle County, Delaware, in Deed Book 1573, Pages 269, et seq., did grant and convey unto Alfred C. Weakland and Cindy L. Weakland, in fee.

SEIZED AND TAKEN IN EXECUTION AS THE PROPERTY OF ALFRED C. WEAKLAND AND CINDY L. WEAKLAND.

TERMS OF SALE: 10% DOWN AT TIME OF SALE. BALANCE DUE ON OR BEFORE JANUARY 1, 2001.

OCTOBER 31, 2000

SHERIFF'S SALE

By virtue of a writ of LEV FAC #128 OC, A.D., 2000.

Parcel #11-025.20-143
Property Address: 8 Versailles Court, Newark, DE 19702

ALL THAT CERTAIN lot, piece or parcel of land with the buildings thereon erected, known as 8 Versailles Court, Newark, DE 19702.

BEING the same lands and premises which Eugene M. Julian and Joseph R. Julian, by indenture dated September 30, 1996, and recorded in the Office of the Recorder of Deeds in and for New Castle County, State of Delaware, in Deed Book 2180, Page 237, did grant and convey unto Lenora Woods, in fee.

SEIZED AND TAKEN IN EXECUTION AS THE PROPERTY OF LEONOR WOODS.

TERMS OF SALE: 10% DOWN AT TIME OF SALE. BALANCE DUE ON OR BEFORE JANUARY 1, 2001.

OCTOBER 31

SHERIFF'S SALE

By virtue of a writ of LEV FAC #130 OC, A.D., 2000.

Parcel #11-032.30-044
PROPERTY ADDRESS: 7 Croydon Court, Bear, DE 19701.

ALL THAT CERTAIN lot, piece or parcel of land with the buildings thereon erected, known as 7 Croydon Court, Bear, DE 19701.

BEING the same lands and premises which Double S. Construction Company, by Deed dated October 26, 1979, and recorded in the Office of the Recorder of Deeds in and for New Castle County, State of Delaware, in Deed Volume W, Book 107, Page 224, did grant and convey unto Frank Moore, Jr.

SEIZED AND TAKEN IN EXECUTION AS THE PROPERTY OF RICHARD T. RODRIGUEZ AND LOUANN RODRIGUEZ.
TERMS OF SALE: 10% DOWN AT TIME OF SALE. BALANCE DUE ON OR BEFORE JANUARY 1, 2001.

OCTOBER 31, 2000

SHERIFF'S SALE

By virtue of a writ of LEV FAC #145 OC. AD., 2000.

Parcel #11-028.10-223
Property Address: 517 Victoria Drive, Bear, DE 19701

ALL THAT CERTAIN lot, piece or parcel of land with the buildings thereon erected, known as 517 Victoria Drive, Bear, DE 19701.

BEING the same lands and premises which Robino Group L.L.C., by indenture dated July 30, 1997, and recorded in the Office of the Recorder of Deeds in and for New Castle County, State of Delaware, in Deed Book 2307, Page 315, did grant and convey unto Arthur Perryman, Jr., in fee.

SEIZED AND TAKEN IN EXECUTION AS THE PROPERTY OF ARTHUR PERRYMAN, JR.

TERMS OF SALE: 10% DOWN AT TIME OF SALE. BALANCE DUE ON OR BEFORE JANUARY 2, 2001.

OCTOBER 31, 2000

SHERIFF'S SALE

By virtue of a writ of LEV FAC #146 OC. AD., 2000.

Parcel #11-014.30-076 CO931
Property Address: 931 Cobble Creek Curve, Newark, DE 19702

ALL THAT CERTAIN lot, piece or parcel of land with the buildings thereon erected, known as 931 Cobble Creek Curve, Newark, DE 19702.

BEING the same lands and premises which Cheryl M. VanSoy, by indenture dated October 1, 1993, and recorded in the Office of the Recorder of Deeds in and for New Castle County, State of Delaware, in Deed Book 1600, Page 302, did grant and convey unto Paul F. Lynch, in fee.

SEIZED AND TAKEN IN EXECUTION AS THE PROPERTY OF PAUL F. LYNCH.

TERMS OF SALE: 10% DOWN AT TIME OF SALE. BALANCE DUE ON OR BEFORE JANUARY 1, 2001.

OCTOBER 31, 2000

Michael P. Walsh
Sheriff
Sheriff's Office
Wilmington, Delaware
np12/12/8

LEGAL NOTICE

Notice is hereby given that the properties listed below were seized for violation of Title 16 of the Delaware Code. Owners or lienholders who can establish that the property was forfeited by an act or omission committed or omitted without their knowledge or consent may apply for remission at the office of the Attorney General. Forfeiture Division, Wilmington, Delaware. Persons desiring to contest the forfeiture of assets seized pursuant to Title 16 of the Delaware Code, Section 4784, may protect their interest by filing a civil petition in Superior Court within 45 days after the date of this notice, or mailed notice, whichever is later. Superior Court Civil Rule 71.3 sets out the requirements for filing a civil forfeiture petition.

FROM: Stacey Faison
AGENCY: Wilmington
Police Department
WHERE: 700 W 8th Street
DATE SEIZED: 10/17/00
ARTICLE: \$255.00 US
Currency

FROM: Lakeisha Stevens
AGENCY: Wilmington
Police Department
WHERE: 42 Jensen Drive
DATE SEIZED: 10/05/00
ARTICLE: \$4500.00 US
Currency

FROM: Jimmie Moore
AGENCY: Wilmington
Police Department
WHERE: 500 Blk W 4th Street
DATE SEIZED: 10/10/00
ARTICLE: \$101.00 US
Currency

FROM: Artie Melton
AGENCY: Delaware
State Police
WHERE: Commons Blvd, New Castle
DATE SEIZED: 11/02/00
ARTICLE: \$341.00 US
Currency

FROM: Brutran Marshall
AGENCY: Delaware
State Police
WHERE: 1504 Stonebridge Blvd
DATE SEIZED: 10/25/00
ARTICLE: \$7393.00 US
Currency

FROM: Jerry Wilson
AGENCY: Wilmington
Police Department
WHERE: 2300 Blk Carter Street
DATE SEIZED: 11/11/00
ARTICLE: \$308.00 US
Currency

FROM: Ashante Washington/Ernest Washington
AGENCY: Wilmington
Police Department
WHERE: 504 W 22nd Street Apt 1
DATE SEIZED: 10/10/00
ARTICLE: \$3851.00 US
Currency

FROM: Martez Deramus
AGENCY: Wilmington
Police Department
WHERE: 1100 Blk Pleasant Street
DATE SEIZED: 11/01/00
ARTICLE: \$1707.00 US
Currency

FROM: Toshawn Edwards
AGENCY: Wilmington
Police Department
WHERE: 500 E 5th Street
DATE SEIZED: 10/17/00
ARTICLE: \$126.00 US
Currency

FROM: Eric Wilt
AGENCY: Newark
Police Department
WHERE: 701 Cobble Creek Curve
DATE SEIZED: 11/02/00
ARTICLE: \$1920.00 US

FROM: Parrish Johnson
AGENCY: Wilmington
Police Department
WHERE: 607 W 5th Street
DATE SEIZED: 11/12/00
ARTICLE: \$1157.00 US
Currency

FROM: Markies Boyce
AGENCY: Wilmington
Police Department
WHERE: 800 Vandever Avenue
DATE SEIZED: 11/14/00
ARTICLE: \$522.00 US
Currency

FROM: Jermaine Crawford
AGENCY: Wilmington
Police Department
WHERE: 2800 North East Blvd
DATE SEIZED: 10/20/00
ARTICLE: \$207.00 US
Currency

FROM: Charles Woodin
AGENCY: University of Delaware Police
WHERE: Dickinson Lot, Univ. of Delaware
DATE SEIZED: 11/10/00
ARTICLE: \$850.00 US
Currency

FROM: Robert Dorsey
AGENCY: Wilmington
Police Department
WHERE: 1100 Blk Spruce Street
DATE SEIZED: 11/11/00
ARTICLE: \$340.00 US
Currency

FROM: Kyle Bannister
AGENCY: Delaware
State Police
WHERE: M 8 Inverness Circle
DATE SEIZED: 10/11/00
ARTICLE: 1995 Oldsmobile, VIN 1G3GR62C0S4125204
np 12/1

HELP WANTED full-time

GREAT OPPORTUNITY Earn Excellent Income at Home Assembling products. 7 days a week. Call 1-800-657-0575 Pin #9603 (SCA Network)

GUARANTEE \$603/wk. Placing time ads in newspapers Part-time from home! Paid daily! No experience necessary. 1-800-748-5716 Ext. F1 (24 hrs.) (SCA Network)

MAKE CHRISTMAS MERRY AND BEYOND at The Maids we provide trans., competitive wages, bonuses, incentives, 401K, medical & dental ins. paid holidays, vacations, training, friendly atmosphere Mon.-Fri. 302-992-0220

No Experience, OK-APPLY TODAY. FREE Call 1(888) 726-0648 Ext.#3001. Sun-Fri: 9am-10pm/est. (SCA Network)

Buying or Selling Property? Seeing is believing. Don't buy property based on pictures or representations. A public service message from the Tri State Classifieds and the Federal Trade Commission

HELP WANTED full-time

"NOW" HIRING! Postal Jobs: \$34,000-\$49,000/yr. Wildlife Jobs: \$35,900-\$72,500/yr. NO Experience. OK-APPLY TODAY. FREE Call 1 (888) 726-0648 Ext.#3001 Sun-Fri: 9am-10pm cst. (SCA Network)

POSTAL JOBS \$9-\$14/HR. +Federal Benefits. NO Experience. exam info. Call 1-800-391-5856 X4214 8am-9pm/est. Local not guar. (SCA Network)

RETAIL Goodwill Industries is looking for a few good people! We are currently seeking applicants for our Assistant Manager position in our Elton location. Ideal candidate has min. 1 yr. retail management experience. Please fax resume to 410-837-8931 Attn: Human Resources EOE/AA/ADA drug test req'd

SECURITY OFFICERS 15 1/2 & 10 p/t positions. all shifts. Must be 18, clean record 1-888-290-3427

WANT WEEKENDS OFF? Run regional, get home most weekends with money in your pocket and your assigned truck! 6 mos. OTR required. HEARTLAND EXPRESS 1-800-441-4953 www.heartlandexpress.com

ATTN: Work From Home! Mail Order Business. Help needed immediately! \$1,500-\$2,500/mo PT - \$3,000-\$7,000/mo FT 616-248-7718/Free Information www.cre8biz.com

BASS PLAYER WANTED For experienced Christian rock/praise & worship band. Practice in West Grove area. Steve at 610-869-2763 or Deb at 610-869-7629

DETROIT Based language company seeks ESL teachers in Wilmington. Resumes to jobs@languator.com fax 248-645-5376 Attn: Adam

Work From Home \$1500/PT; \$5000 FT 800-2-work-19 www.BucksInTheBox.com

BUSINESS OPPORTUNITIES \$505 WEEKLY GUARANTEED working for the government from home part-time. No experience required. 1-800-748-5716 ext. x102 (SCA Network)

All Tune & Multi Be a part of a multi-billion \$\$\$ industry franchise oppt. in Cecil Co. Free brochure 1-800-935-8863 Millersville, MD

EARN \$\$\$ HELPING DOCTORS. Up to \$20-\$40/hr potential. Easy claims processing. We train! Computer w/modem req'd. Call 7 days. 1-888-303-4736 ext. 898. \$359 software cost. Medicor LLC.

WORK FROM HOME! Your spare room could be your home office. \$1,500-\$7,000/mo. PT-FT. Free info. 414-290-6967 www.cre8dreams.com

CITY OF NEWARK Delaware Traffic Committee Meeting Notice

The Traffic Committee will meet on Tuesday, December 19, 2000, at 9 a.m. in the Police Department upper level conference room to discuss the following:

1. Review request to restrict parking during afternoon rush hour on west side of New London Road at Cleveland Avenue intersection.

2. Review University of Delaware request to transfer ownership of east end of Forest Lane to City of Newark.

The Traffic Committee may add items to the agenda at the time of the meeting and make recommendations to the City Manager on all issues discussed.

Any questions regarding the above topics may be directed to Chief Gerald T. Conway, Jr., Newark Police Department, at 366-7104, prior to the meeting.

np 12/1

HELP WANTED full-time

WAREHOUSE DELIVERY PERSON needed \$500 Signing bonus--WEEKENDS ONLY. Comp starting salary Apply to Amycel/SpawnMate at the inter of Rt1 & 896 Lincoln Univ PA Apply in person between the hrs of 9am & 2pm NO PHONE CALLS PLEASE

WILDLIFE JOBS \$8-\$19/hr. + Federal Benefits. Park Rangers, Security and Maintenance. NO Experience. for some. For info call. Call 1-800-391-5856 X4215 8am-9pm/est. Local not guar. (SCA Network)

HELP WANTED part-time

RENTALS

HOUSES FOR RENT

CHES CITY 1500 sq ft guest house on 17 ac estate over looking the Bohemia River w/1500 sq ft stable with stalls. Can be rented separately \$675/mo or comb for \$1100/mo upkeep of land for lower rent Call 800-277-7773

ELKTON Appleton Rd. 2BR, LR, DR, kit, country lot, large rear enclosed porch, \$650/mo. 410-287-5213

VACATION/ RESORT RENTALS

GOT A CAMP- GROT membership or timeshare? We'll take it. Also timeshare rentals needed. America's Most successful resale clearinghouse. Resort Property Resales 1-800-423-5967 TOLL FREE www.resortsales.com

COMMERCIAL RENTALS

NEWARK North Chapel St. office suites with parking. Call 302-454-1004.

REAL ESTATE

HOUSES FOR SALE

BUILDER DEFAULT! 6 New High Quality Panel Home Kits! Factory liquidation. Fast simple assembly on your lot. 3/4/5 Bedrooms. Flexible layouts. Lifetime Warranty! 1-800-847-9723 www.valubuild.com

ABANDONED FARM 5+ Acres w/Barn \$59,900. Only 90 minutes from Baltimore/Washington! Partly wooded with mountain stream & rolling meadows. Walk to state forest and stocked pond. Financing. Call today! 1-888-242-3676 ext. 1687M AALLC

REAL DEAL Start your campaign that begins with a processor color photo on our Friday! Real Estate section! Also receive a 6 line ad with 3/4" high photo to run one day in the Cecil Whig or Newark Post Classifieds.

All FOR JUST \$80 Call 398-1230

SUMMARY NOTICE OF SALE \$2,700,000 CITY OF NEWARK DELAWARE

General Obligation Bonds - Series of 2000

The City of Newark (the "City") intends to receive electronic proposals via BidCOMP/PARTY at the offices of the City's Bond Counsel, Saul Ewing LLP, 222 Delaware Avenue - Suite 1200, Wilmington, Delaware 19801 until 11:00 a.m. Eastern Standard Time:

Thursday, December 14, 2000

for the purchase of the above referenced bonds (the "Bonds") of the City, all dated December 15, 2000, all bearing interest payable on September 1, 2001, and semiannually thereafter on March 1 and September 1 until maturity or earlier redemption. The Bonds will mature in various amounts from September 1, 2001 through September 1, 2020. All proposals must be submitted through BidCOMP/PARTY.

If no acceptable bid is received on such date, the City will receive proposals for the Bonds on such later day or days as shall be determined by the City until the Bonds are sold or this Notice is withdrawn by the City.

Notice of any day, other than Thursday, December 14, 2000 for receiving proposals for the Bonds will be communicated by the City through TM3 News Service (www.TM3.com).

The Notice of Sale, Proposal for Bonds and Agreement About Use of Electronic Bidding Service Provider, together with the Preliminary Official Statement issued in connection with the sale of the Bonds, may be obtained from the City's Financial Advisor, Public Advisory Consultants, 117 Water Street - Suite 800, Baltimore, Maryland 21202, (410) 539-2418.

Carl F. Luft
City Manager
The City of Newark

np 11/17,12/1

HELP WANTED full-time

WAREHOUSE DELIVERY PERSON needed \$500 Signing bonus--WEEKENDS ONLY. Comp starting salary Apply to Amycel/SpawnMate at the inter of Rt1 & 896 Lincoln Univ PA Apply in person between the hrs of 9am & 2pm NO PHONE CALLS PLEASE

WILDLIFE JOBS \$8-\$19/hr. + Federal Benefits. Park Rangers, Security and Maintenance. NO Experience. for some. For info call. Call 1-800-391-5856 X4215 8am-9pm/est. Local not guar. (SCA Network)

HELP WANTED part-time

RENTALS

HOUSES FOR RENT

CHES CITY 1500 sq ft guest house on 17 ac estate over looking the Bohemia River w/1500 sq ft stable with stalls. Can be rented separately \$675/mo or comb for \$1100/mo upkeep of land for lower rent Call 800-277-7773

ELKTON Appleton Rd. 2BR, LR, DR, kit, country lot, large rear enclosed porch, \$650/mo. 410-287-5213

VACATION/ RESORT RENTALS

GOT A CAMP- GROT membership or timeshare? We'll take it. Also timeshare rentals needed. America's Most successful resale clearinghouse. Resort Property Resales 1-800-423-5967 TOLL FREE www.resortsales.com

COMMERCIAL RENTALS

NEWARK North Chapel St. office suites with parking. Call 302-454-1004.

REAL ESTATE

HOUSES FOR SALE

BUILDER DEFAULT! 6 New High Quality Panel Home Kits! Factory liquidation. Fast simple assembly on your lot. 3/4/5 Bedrooms. Flexible layouts. Lifetime Warranty! 1-800-847-9723 www.valubuild.com

ABANDONED FARM 5+ Acres w/Barn \$59,900. Only 90 minutes from Baltimore/Washington! Partly wooded with mountain stream & rolling meadows. Walk to state forest and stocked pond. Financing. Call today! 1-888-242-3676 ext. 1687M AALLC

REAL DEAL Start your campaign that begins with a processor color photo on our Friday! Real Estate section! Also receive a 6 line ad with 3/4" high photo to run one day in the Cecil Whig or Newark Post Classifieds.

All FOR JUST \$80 Call 398-1230

SUMMARY NOTICE OF SALE \$2,700,000 CITY OF NEWARK DELAWARE

General Obligation Bonds - Series of 2000

The City of Newark (the "City") intends to receive electronic proposals via BidCOMP/PARTY at the offices of the City's Bond Counsel, Saul Ewing LLP, 222 Delaware Avenue - Suite 1200, Wilmington, Delaware 19801 until 11:00 a.m. Eastern Standard Time:

Thursday, December 14, 2000

for the purchase of the above referenced bonds (the "Bonds") of the City, all dated December 15, 2000, all bearing interest payable on September 1, 2001, and semiannually thereafter on March 1 and September 1 until maturity or earlier redemption. The Bonds will mature in various amounts from September 1, 2001 through September 1, 2020. All proposals must be submitted through BidCOMP/PARTY.

If no acceptable bid is received on such date, the City will receive proposals for the Bonds on such later day or days as shall be determined by the City until the Bonds are sold or this Notice is withdrawn by the City.

Notice of any day, other than Thursday, December 14, 2000 for receiving proposals for the Bonds will be communicated by the City through TM3 News Service (www.TM3.com).

The Notice of Sale, Proposal for Bonds and Agreement About Use of Electronic Bidding Service Provider, together with the Preliminary Official Statement issued in connection with the sale of the Bonds, may be obtained from the City's Financial Advisor, Public Advisory Consultants, 117 Water Street - Suite 800, Baltimore, Maryland 21202, (410) 539-2418.

Carl F. Luft
City Manager
The City of Newark

np 11/17,12/1

BUSINESS OPPORTUNITIES

Would you like to earn \$40 per hour? Like to work with fun people? You can own your own DJ/KARAOKE business and have fun making great money! Call 410-642-2210 for more info. Leave message.

WILDLIFE JOBS \$8-\$19/hr. + Federal Benefits. Park Rangers, Security and Maintenance. NO Experience. for some. For info call. Call 1-800-391-5856 X4215 8am-9pm/est. Local not guar. (SCA Network)

HELP WANTED part-time

RENTALS

HOUSES FOR RENT

CHES CITY 1500 sq ft guest house on 17 ac estate over looking the Bohemia River w/1500 sq ft stable with stalls. Can be rented separately \$675/mo or comb for \$1100/mo upkeep of land for lower rent Call 800-277-7773

ELKTON Appleton Rd. 2BR, LR, DR, kit, country lot, large rear enclosed porch, \$650/mo. 410-287-5213

VACATION/ RESORT RENTALS

GOT A CAMP- GROT membership or timeshare? We'll take it. Also timeshare rentals needed. America's Most successful resale clearinghouse. Resort Property Resales 1-800-423-5967 TOLL FREE www.resortsales.com

COMMERCIAL RENTALS

NEWARK North Chapel St. office suites with parking. Call 302-454-1004.

REAL ESTATE

HOUSES FOR SALE

BUILDER DEFAULT! 6 New High Quality Panel Home Kits! Factory liquidation. Fast simple assembly on your lot. 3/4/5 Bedrooms. Flexible layouts. Lifetime Warranty! 1-800-847-9723 www.valubuild.com

ABANDONED FARM 5+ Acres w/Barn \$59,900. Only 90 minutes from Baltimore/Washington! Partly wooded with mountain stream & rolling meadows. Walk to state forest and stocked pond. Financing. Call today! 1-888-242-3676 ext. 1687M AALLC

REAL DEAL Start your campaign that begins with a processor color photo on our Friday! Real Estate section! Also receive a 6 line ad with 3/4" high photo to run one day in the Cecil Whig or Newark Post Classifieds.

All FOR JUST \$80 Call 398-1230

SUMMARY NOTICE OF SALE \$2,700,000 CITY OF NEWARK DELAWARE

General Obligation Bonds - Series of 2000

The City of Newark (the "City") intends to receive electronic proposals via BidCOMP/PARTY at the offices of the City's Bond Counsel, Saul Ewing LLP, 222 Delaware Avenue - Suite 1200, Wilmington, Delaware 19801 until 11:00 a.m. Eastern Standard Time:

Thursday, December 14, 2000

for the purchase of the above referenced bonds (the "Bonds") of the City, all dated December 15, 2000, all bearing interest payable on September 1, 2001, and semiannually thereafter on March 1 and September 1 until maturity or earlier redemption. The Bonds will mature in various amounts from September 1, 2001 through September 1, 2020. All proposals must be submitted through BidCOMP/PARTY.

If no acceptable bid is received on such date, the City will receive proposals for the Bonds on such later day or days as shall be determined by the City until the Bonds are sold or this Notice is withdrawn by the City.

Notice of any day, other than Thursday, December 14, 2000 for receiving proposals for the Bonds will be communicated by the City through TM3 News Service (www.TM3.com).

The Notice of Sale, Proposal for Bonds and Agreement About Use of Electronic Bidding Service Provider, together with the Preliminary Official Statement issued in connection with the sale of the Bonds, may be obtained from the City's Financial Advisor, Public Advisory Consultants, 117 Water Street - Suite 800, Baltimore, Maryland 21202, (410) 539-2418.

Carl F. Luft
City Manager
The City of Newark

np 11/17,12/1

HOUSES FOR SALE

BUILD YOU OWN HOME. www.cobshomes.com Complete Owner Builder Services helps you. 100% Financing. Including Land. Good income & Credit required. Save \$ money. 1-888-839-6952

ELKTON - T/H, 3br 1ba end unit. Frnd yd, a/c, \$700/mo to rent, \$72,000 sale. Md/De. 410-620-0207

HACKS POINT AREA, new construction 4BR, 2 1/2 Ba, water and boat ramp access to Bohemia River \$183,900 410-275-8613

MFG. HOMES FOR SALE

DEROSE in park '89 3br, 1.5 bath, 8x20 shed, 8x30 encl. Porch, w/d, paved drive, can stay in park. \$12,000 Call after 5pm. 410-287-7953

LOTS/ACREAGE FOR SALE

ABANDONED FARM 5+ Acres w/Barn \$59,900. Only 90 minutes from Baltimore/Washington! Partly wooded with mountain stream & rolling meadows. Walk to state forest and stocked pond. Financing. Call today! 1-888-242-3676 ext. 1687M AALLC

LOTS/ACREAGE FOR SALE

LAKE ANNA AFFORDABLE LAKE-FRONT 1.62 AC. \$59,900 12.0 AC. \$94,900 Only 90 mins. From DC. These nicely wooded, very private estate-size lakefront homesites are a RARE find. Gentle slope to water's edge provides easy access for boating, fishing or just relaxing. *Includes FREE boat slip. Excellent owner terms w/low down payment. Buy now, build later. Call TLC 7 days toll-free 1-877-280-5263 ext. 171 (Inland)

VISA & Master Charge Avoid another bill by charging your next classified ad to either Visa or Master Charge. Call today to place your ad 410-398-1230.

MTN BARGAIN! 10+ AC-\$354/Mo. Limited time bonus: Pay no closing costs. Pristine wooded estate w/mtn & valley views! Paved rd frontage, utilities, perc ok. Price:\$49,900. Only 10% down, bal fin 25 yrs @ 8.25%, 5 yr balloon. OAC Call HCV 1-800-888-1262 Inland Mgmt.

TENNESSEE LAKE-FRONT COMMUNITY rare opportunity \$29,900 w/boat dock. Beautiful property on huge recreational lake. Close to town & golf course. Paved roads, underground utilities. Excellent financing. Call now! Toll-free 1-877-505-1871

WATERFRONT ES-TATE2+AC-\$49,900. Deep, boatable waterfront parcel w/mature trees & long water frontage. Enjoy access to ICW, Sound & Atlantic Ocean. Paved roads, utilities, excellent financing. Ca NCTIM-BERLINE 1-800-732-6601, ext. 322



SERVICES

HEALTH CARE SERVICES

DIABETICS!! Testing Supplies at No Cost if you have MEDICARE/Insurance! New Meters, Syringes & Insulin IF you qualify + Erectile Dysfunction Pumps. 800-815-1577-NoHMO's (SCA Network)

EAT WHAT YOU WANT and still lose weight! 30% Discount. All natural. Money-back-guaranteed weight loss kit. We accept Credit Cards and Money Orders. Call 24 yrs 1-877-672-0921 www.blowingup.com

ELIZABETH COONEY PERSONNEL AGENCY. "The Nursing Care Specialists," since 1957. RNs, LPNs, CNAs, aides, companions, home healthcare. Private duty. Hourly/live-in. 24-hour service. Licensed & bonded. 410-323-1700. Call now for care.

LOSE 10LBS. IN 10 DAYS "FAT PREDATOR CAPSULES" Extremely powerful!!!! Takes Appetite, Deletes Body Fat, Gives High Energy. Results in 2-5 Days. 1 (877) 48-NO-FAT. www.fatpredator.com (SCA Network)

HOME IMPROV. SERVICES

DON W. WILLIAMS PAINTING Int/Ext-Res/Comm Licensed in MD & DE 410-398-1252

FINANCIAL/ MONEY TO LEND

ARE YOU BEHIND IN HOUSE payments? Don't rush into bankruptcy, numerous programs available to save your home! No equity needed-Call UCMA today 301-386-8803, 1-800-474-1407. http://dc.555need.com/ucma

SCASH NOWS WE BUY mortgages, insurance policies (seniors), annuities, receivables, structured settlements, consumer installment debt, real estate leases, military pensions, inheritances, notes. 1-800-722-7472 Advance Funding.

CREDIT CARD DEBT? Avoid bankruptcy. "Stop collection calls." "Cut finance charges." "Cut payments up to 50% debt consolidation." FAST APPROVAL! No credit check. National Consolidators 1-800-270-9894.

Debt Consolidation Personal and business loans. Bad credit and bankruptcy accepted. Open 24 hrs. Call toll free 1-866-275-9795

HOMEOWNERS WITH CREDIT WORRIES may now quickly qualify for loans. Stone-castle's a direct lender that can tell you over the phone and without obligation! Call 1-800-700-1242 Ext. 308

FLUTE LESSONS with Ellen Fisher, faculty of the Bryn Mawr Conservatory of Music. 15 years teaching experience, all levels welcomed. Opening new studio in Bear, DE Jan 2001. 302-571-0492 to schedule your lessons!

MASSAGE, Professional, by Robert. Affordable, private, in your home. Call for appt. 7 days 302-530-4589

Santa For Rent! For Daycare's, Schools, Private homes, work, etc! You name it! Will travel. Cheap Rates. Call: 302-832-5883 leave message

TARGET 11 MILLION HOMES WITH YOUR AD. Advertise your product or service to 11 million households in North America's best suburbs by placing your classified ad in nearly 800 suburban newspapers just like this one. Only \$895 for a 25-word ad. One phone call, one invoice, one payment. Call the Suburban Classified Advertising Network at 312-644-6610 x 3639!

INSTRUCTION

FLUTE LESSONS with Ellen Fisher, faculty of the Bryn Mawr Conservatory of Music. 15 years teaching experience, all levels welcomed. Opening new studio in Bear, DE Jan 2001. 302-571-0492 to schedule your lessons!



Original Pen and Ink Artwork

"Stippling" technique

A Chesapeake City, MD, artist available to do orig. portraits of a person, pets or their favorite subjects. Reasonable rates with a 3 to 6 week turnaround.

Artwork is not computer generated!

All work is created by hand.

For more info, please call: August Kiessling 410-885-5978 bossman@doi.net

SMALL POT BELLY STOVE dated 1873 2 porcelain top tables (old), 2-old ice cream parlor chairs, library table (old), love seat, roaster & stand Westinghouse 1953 Call to see 410-398-3191

COMPUTERS & ACCESS.

OAK Computer Cabinet Armoire style good cond asking \$500 Call 302-366-1374

8 Shelf Corner Computer tbl. new port mani-curing tbl \$75ea 410-885-5759 alt 5 lv msq

KING SIZE Waterbed Headboard with mirror, 12 drawers for storage under bed, side rails and new heater. Good condition, asking \$150 Please call after 5pm: 410-885-5168

CB's (2) with mikes, 2 power packs, 1 Anttron 99 CB Antenna asking \$450 for all of it call 410-398-5731 ask for Kenneth call after 10am & before 9:30pm

JVC 3 disc CD/CDG/VCD player, TEAC106 6 channel studio mixer, 400 plus 400 watt Pro Amp, JVC 14 band EQ, (2) 15" Pro Optimus loud speakers, 47 VCD CDG disks with graphics, 20" color monitor VF modulator, (2) mics, software, wiring, much more! Complete road show for only \$1600. Serious inquiries only. 410-642-2210 Leave message.

★★★★★ DJ / KARAOKE PRO EQUIPMENT.

Call 302-378-7115 ask for Robin \$15.00 each or 2 for \$25.00

GAME BOY, dishes, pillows, VCR movies, gas grill, 2 sets- golf clubs (old), clothes & shoes metal desk, bikes Call to see 410-398-3191

Buying a Mobile Home? Investigate zoning requirements in the community where you want to live before you buy a home. A public service message from the Tri State Classifieds and the Federal Trade Commission.

★★★★★ AUCTION & FLEA MARKET

North East Auction Galleries U.S. Rt. 40, North East, MD Every Tuesday at 5 p.m. 4 Auctions At The Same Time

GIANT WEEKEND MARKET IN AND OUTDOOR SPACE AVAILABLE Antiques, Glass, Collectibles, Computer Shop, NASCAR, Sport Cards, Coins, Dolls, New & Used Tools, Hardware, Decoys, Selection of New Toys & Gift Items. 8 acres, Parking, Restaurant, Handicaps Welcome, Tour Buses Parking 1-800-233-4169

PUBLIC AUCTION

SENTINEL SELF STORAGE 200 First State Blvd., Wilmington, DE 19804 302-999-0704

A Public Auction will be held on Wednesday, January 10, 2001 at 10:00 a.m. The units to be auctioned are as follows:

#2073 - Keith Lennon - household items
#1429 - Deleria Parson - household items
#1471 - Charlotte Woods - household items
#2118 - Angela Ringgold - household items
#2120 - Amy Brown - household items
#2122 - Charles & Cassandra Rouse - household items
#3131 - Valerie Edwards - household items
#6225 - William Laws - household items
#6265 - Greenville Texaco/Greg Jeffers - boxes
#9303 - Stacey & Lester Witcher - household items

SENTINEL SELF STORAGE 1100 Elkton Road, Newark, DE 19711 302-731-8108

A Public Auction will be held on Wednesday, January 10, 2001 at 12:00 p.m. The units to be auctioned are as follows:

#0142 - Kareemah Banks - household items
#0151 - Robert Irwin - household items
#1122 - Mittelstadt Maximilian - household items
#2024 - Cornaz J. Needam - household items
#2024 - Gwendolyn Heverin - household items
#6045 - Patricia Davis - household items
#8092 - Robert L. Watson - household items
#9104 - Cheryl Cahill - household items
#9111 - Cheryl Cahill - household items

SENTINEL SELF STORAGE 465 Pulaski Hwy., New Castle, DE 19720 302-328-5810

A Public Auction will be held on Wednesday, January 10, 2001 at 2:00 p.m. The units to be auctioned are as follows:

#4004 - Gerald Osiba - household
#5100 - Alicia Funches - household

PRICES FALLING LIKE LEAVES

Every 6,000 Miles to Ensure Better Tire Wear...

Tire Rotation \$10.95 Reg. \$18.95

Excludes 1 Ton and Dual Rear Wheel Equipped Vehicles

To Extend Engine Life, Factory Recommends Every 3,000 Miles

Lube, Oil & Filter Change \$19.95

Includes:
• Change oil filter and replace with Genuine Mopar oil filter
• Change engine oil up to five quarts • Lubricate chassis
• Check tire pressure • Check and top off all fluid levels

Excludes 12/15/00. Coupon must be presented at time of write-up. Not valid with any other advertised special. Valid on Mopar Vehicles Only.

Be Prepared for Quick Stops...

Front or Rear Brake Special \$99.95*

Includes:
• Front or rear disc brake pad or shoe replacement with Mopar Parts (semi-metallic)
• Inspect rotor, drum and caliper (refacing/machining extra)
• Check brake fluid level • Road-test vehicle
• Must vehicles.

Excludes 12/15/00. Coupon must be presented at time of write-up. Not valid with any other advertised special. Valid on Mopar Vehicles Only.

Automatic Transmission Tune-Up Service

Domestic Car \$79.95
Domestic Truck \$79.95
Import Car \$79.95
Import Truck \$79.95
Jeep Fulltime - 4WD \$79.95

• New Mopar transmission filter (Special filters extra.)
• Install new fluid • Make necessary adjustments
(Additional parts/labor extra) • Road-test vehicle

Excludes 12/15/00. Coupon must be presented at time of write-up. Not valid with any other advertised special. Valid on Mopar Vehicles Only.

Fall Maintenance

Lube, Oil & Filter, Cooling System Service, Engine Tune-Up, *Includes Plugs*, Brake Inspection On Tire Rotation, Battery Service.
V6 and V8 Engines Slightly Higher.

Car \$149.95 Jeep or Dodge Truck \$159.95

Excludes 12/15/00. Coupon must be presented at time of write-up. Not valid with any other advertised special. Valid on Mopar Vehicles Only.

JEEP ADVANTAGE AUTOLAND 601 E. PULASKI HWY., (ROUTE 40) ELKTON, MD (410) 392-5400 1-800-420-5337

DODGE 503 E. PULASKI HWY., (ROUTE 40) ELKTON, MD (410) 392-4200 1-800-394-CARS

PARTS! TIRES! SERVICE!

National Name Brands... Quality Service... Low Prices

BFGoodrich **DUNLOP** **BRIDGESTONE** **GOODYEAR** **MICHELIN**

SERVICE INSTALLATION CENTER

AIR CONDITIONING
ALIGNMENTS
ALTERNATORS
BATTERY INSTALLS
BELTS & HOSES
COOLING SYSTEMS
CV JOINTS
DISC BRAKES
DRUM BRAKES
EXHAUST
FRONT END REPAIR
OIL CHANGE
SHOCKS & STRUTS
STARTERS
TIRE REPAIRS
TRANS SERVICE
TUNE UP

Sentry Sport RV 40,000 Mile Warranty

Steel belted for strength, durability and puncture resistance. Heavy gauge inner liner to help prevent road hazard damage.

P205/75R14	54.99	30X9.50R15	82.99
P205/75R15	57.99	31X10.50R15	84.99
P215/75R15	60.99	31X11.50R15	92.99
P235/75R15	63.99	33X12.50R15	107.99
P245/70R15	70.99	L7245/75R16	97.99
L7235/75R15	82.99	L7265/75R16	98.99

Coupon

FRAM OIL FILTER 2 for \$5.00 74-1766 All others \$1 off reg. price Expires 12-15-00

Coupon

PRESTONE ANTI FREEZE \$1.00 OFF per gallon 78-8122-0 Limit 4 Expires 12-15-00

Coupon

GO KARTS Free Assembly with coupon Only good on Go Karts purchased at Western Auto Expires 12-15-00

Coupon

BRAKE SERVICE \$10.00 off per axle Expires 12-15-00

Coupon

10% SERVICE COUPON labor only excludes parts Expires 12-15-00

Western Auto LOCALLY OWNED. NATIONALLY KNOWN. 2414 Pulaski Hwy. Newark, DE

OPEN 7 DAYS A WEEK! (302)834-8608 (800)613-8139

Western Auto Credit cards shown above accepted at participating stores.

IN RE: THE ESTATE OF AUGUSTINE GRESSENBACHER PIENCKO, Register of Wills File No. 94460

TO ALL PERSONS CLAIMING TO HAVE AN INTEREST IN THE DISTRIBUTION OF THE ESTATE OF AUGUSTINE GRESSENBACHER PIENCKO, DECEASED, INCLUDING PERSONS CLAIMING TO BE HEIRS, LEGATEES, BENEFICIARIES OR OTHER DISTRIBUTEES OF SAID ESTATE.

YOU ARE HEREBY NOTIFIED that an application has been made to the Court of Chancery of the State of Delaware in and for New Castle County by John Zawaski through Kevin P. O'Neill, Esquire, for a decree of distribution of the Estate of said decedent and that the application has been set down for a hearing before the Court on the 12th day of December, 2000, at 2:00 p.m. in the courtroom of the Court of Chancery in the County Courthouse in the City of Wilmington, Delaware. If you desire to make any claim to an interest in the distribution of the estate or to all or any part of the distributable amount of the estate, you must appear before the Court at the time and place aforesaid and present such claim together with any evidence you desire to present to sustain such claim. Such evidence should include such documents, materials, witnesses and all other evidence which establishes your claim to all or any part of the distributable amount of such witnesses as support your claim at the time of such hearing and you should therefore arrange to bring such documents with you to such hearing and arrange for the attendance at such hearing of the witnesses whose testimony you plan to present to the Court. You should advise the Petitioner, Kevin P. O'Neill, Esquire, in writing, at 1201 North King Street, Wilmington, Delaware 19801, by December 10, 2000 of your intention to appear at the hearing scheduled as aforementioned and present evidence at the hearing.

GENERAL
MERCHANDISE

GARAGE, STORAGE BUILDINGS: Full service. All sizes available installed!!! 24x24x8, 30x32x10, 50x96x14. Free literature. Specials 30x40x10 \$8,900 or 30x64x10 \$12,900 installed. Toll free 1-888-448-2505
www.pionrpole.qpq.com

IF YOU FIND AN ITEM
Give us a call to place an ad! There is NO CHARGE to run a 4 line ad weekly.

GENERAL
MERCHANDISE

HIT ANY KEY
Custom-Made Computers Setup, Training, Upgrades 410-378-4256

NORDIC TRACK
\$350.00 Contact Robin @ 302-378-7115

PRO FORM 920 TREADMILL 1.5 hp, 0-8 mph extended stride with auto incline \$200 contact Robin @ 302-378-7115

GENERAL
MERCHANDISE

SAWMILL \$3,795.
NEW SUPER LUMBERMATE 2000. Large capacities, more option. Manufacturer of sawmills, edgers and skidders. Norwood Sawmills, 252 Sonwil Drive, Buffalo, NY 14225. 1-800-578-1363 ext. 300-N

Want a Job? Don't pay to find work before you get the job. A public service message from the Tri State Classifieds

GENERAL
MERCHANDISE

SLOT MACHINES
Real One Armed Bandits 610-687-2282

Buying a Mobile Home? Investigate zoning requirements in the community where you want to live before you buy a home. A public service message from the Tri State Classifieds and the Federal Trade Commission.

GENERAL
MERCHANDISE

WOLFF TANNING BEDS! Incredibly low prices-Residential & commercial Units. Financing available. Wholesale tanning supplies. Free color brochure. Call today 1-800-786-4671. Tanner's Glass Expressions. www.tannerstanning.com

Selling Property? Don't pay any fees until it's sold. A public service message from the Tri State Classifieds

GENERAL
MERCHANDISE

WOLFF TANNING BEDS. Tan at home. Be direct and save! Commercial/Home unit from \$199.00. Low monthly payments. Free color catalog. Call today 1-800-842-1310

IF YOU FIND AN ITEM
Give us a call to place an ad! There is NO CHARGE to run a 3 line ad all week!

PETS

FREE RESCUED 2 FEMALE
kittens approx. 6-8 weeks. 1 is Brindle & 1 is grey white w/ brown patches. If possible would like to keep together. Litter trained. Call 410-398-8805

GERMAN SHEPHERD
puppies lifetime companions bred to be the best 410-658-2628

Rat Terrier Puppies
UKCI, 1 male, 1 fem, 1st shots & wormed \$250 each 410-378-3621

TRANSPORTATION

'92 TOYOTA P/U X-Cab. Cap, well kept, owner overseas, \$6000 obo. 302-834-1132

CHEVROLET BLAZER
'96 2dr, 4.3L, auto, brown, loaded, 56K. \$11,000 410-398-1532

CHEVY BLAZER '89
auto, a/c, 4 whl dr, new tires & brakes, 96K \$5,295 CHEVY S-10 P/U '91 5 spd, a/c, good shape. \$1,295 410-398-0170 btwn 6pm & 9pm

CHEVY BLAZER '90
4.3 V6, towing pkg, cruise, 4WD. Great car for safety. \$3,900. 410-885-2784

TRUCKS/SPORT UTILITY VEHICLES

Toyota SR5 truck, '92
ext. cab, white, garage kept, 4WD, new tires, all serv. rec. \$8000obo. 410-658-6811

DODGE '99 Full Sz Conversion Van
v8 pwr door locks & windows rear heat & a/c TV VCR 19k exc cond \$17,995 Call 302-376-1160

AUTOS

CHARITY CARS
- DONATE your vehicle. As seen on Oprah and People Magazine! Tax deductible, free towing. We provide donated vehicles to struggling families.
1-800-442-4451
www.charitycars.org

☆★CHEVY Z28☆★
CONVERTIBLE CAMARO '95, purple with black top ps, pb, pw, p/mirrors, keyless entry chrome wheels 39k miles with extended 36,000 mile warranty... \$13,800
Call 410-398-9432 lv msg if no answer ☆☆☆☆☆☆☆

CHRYSLER CIRRUS
2000 model. Nearly new, only 15k carefully driven miles. Every imaginable option including Golf Trim package, leather, sunroof, AM/FM/CD, tilt wheel, PS/PB elec. Locks seat & windows. Transferable 5 yr. 100,000 mile warranty. Original cost \$22K, will sell for \$16,500. (Buying mom's car) 410-287-3823

HONDA Prelude '93
5spd alloy wheels sun roof pwr everything CD player & alarm system 113k Exc Cond \$7600 410-658-4473 lv msg

MAZDA 323 1986
\$300 call John after 5pm 410-378-4854

◆◆◆◆◆
PONTIAC GRAND PRIX GT '97
Fully loaded, CD player, P/ sunroof, leather interior, 61K, Md insp. \$11,000
410-378-9219
◆◆◆◆◆

JEEP WRANGLER YJ
'90 104K, blk/ grey soft top, runs great, 5spd, 4cyl. Moving, must sell! \$3,500 410-392-0333

TAKE A LOOK!
'97 Ford F-150 Supercab Triton, V-8, auto, 3rd door. New oversized tires, 72k, many extras, too much to list. Exc cond. \$13,500. Call Mike 410-392-0739

GOOSSEN leaf vacuum
8" hose, on trailer, used 10hrs. \$2,000. Goossen Chipper, 4.3. Hitch. \$2,000. 410-275-9170

WANTED TO BUY**
BOWFLEX EXERCISE EQUIP. WANTED
Please call Jack at 610-932-7000

IF YOU FIND AN ITEM
Give us a call to place an ad! There is NO CHARGE to run a 3 line ad all week!

YARD SALES
AVON Christmas Open House Fri. 5-9pm, Sat. 9-3, Elk River Manor Apts., Comm Room building 900. Gift baskets, Jewelry, \$1 Stocking stuffers, and LOTS MORE Free gift for all who attend! 410-287-2154

CHRISTMAS CRAFT
Show and Flea market Sat. 12/2 9-3 Theodore Market 1573 Theodore Rd, Rising Sun. Hand made ornaments, baked goods, yard shadows, Sun catchers, and Much More!

COLORA 1760 Liberty Grove Rd, 12/2 & 3, 9-4. Huge multi-fam garage, & craft sale wreaths & Christmas dec. Cheap!

NEW CONSTRUCTION
109 COULSON DR., RISING SUN, MD JUST REDUCED • \$192,910
New Construction nearing completion. 4 BR, 2 1/2 BA, 2 car garage, full bsmt, stone gas burning FP, 1 + acre, deluxe Master Bath. 6 mi from I-95 in a small community of 2 story Colonial Gemcraft Homes.
DALE THOMPSON GEMCRAFT HOMES
SETTING A STANDARD OF EXCELLENCE IN HOME BUILDING
1-888-705-8420

17 PINE CONE DR., NORTH EAST, MD
JUST REDUCED • \$149,990
Builder Model Home, 3 BR, 2 1/2 BA, 2 car garage, Gas burning FP, deluxe Master bath, full bsmt, refrigerator, washer & dryer. Deck, front porch, lot backs to wooded open space. 4 miles from I-95. What a deal!!!
DALE THOMPSON GEMCRAFT HOMES
SETTING A STANDARD OF EXCELLENCE IN HOME BUILDING
1-888-705-8420

LOT 32 • CHESAPEAKE BAY GOLF CLUB
NORTH EAST, MD • \$149,990 JUST REDUCED
Duplex on the golf course. No exterior maintenance. 4 BR, 3 full baths! First floor MBR, 9 ft ceilings on 1 floor. 1 car garage. Slider in bsmt and full bath. Huge kit.
DALE THOMPSON GEMCRAFT HOMES
SETTING A STANDARD OF EXCELLENCE IN HOME BUILDING
1-888-705-8420

LOT 31 • CHESAPEAKE BAY GOLF CLUB
NORTH EAST, MD • \$144,990 JUST REDUCED
Duplex w/ 1 car garage, 3 BR, 2 1/2 BA, gas FP, big deck overlooking golf course. Condo-no outside maintenance required. Full bsmt w/ slider, huge eat-in kit, and more. Minutes from I-95.
DALE THOMPSON GEMCRAFT HOMES
SETTING A STANDARD OF EXCELLENCE IN HOME BUILDING
1-888-705-8420

Persimmon Creek
From The Mid \$90,000's!
Now offering townhomes with 9' first floor ceilings, up to 3 bedrooms, 2 1/2 baths, Garage or full daylight basement. Plus \$4,000 settlement help! Models open 11-6 daily, Mon. 12-6, Closed Wed. & Thurs.
Persimmon Creek
Jim Riley
800-650-2727

Persimmon Creek
From The Mid \$90,000's!
Now offering townhomes with 9' first floor ceilings, up to 3 bedrooms, 2 1/2 baths, Garage or full daylight basement. Plus \$4,000 settlement help! Models open 11-6 daily, Mon. 12-6, Closed Wed. & Thurs.
Persimmon Creek
Jim Riley
800-650-2727

Persimmon Creek
From The Mid \$90,000's!
Now offering townhomes with 9' first floor ceilings, up to 3 bedrooms, 2 1/2 baths, Garage or full daylight basement. Plus \$4,000 settlement help! Models open 11-6 daily, Mon. 12-6, Closed Wed. & Thurs.
Persimmon Creek
Jim Riley
800-650-2727

Persimmon Creek
From The Mid \$90,000's!
Now offering townhomes with 9' first floor ceilings, up to 3 bedrooms, 2 1/2 baths, Garage or full daylight basement. Plus \$4,000 settlement help! Models open 11-6 daily, Mon. 12-6, Closed Wed. & Thurs.
Persimmon Creek
Jim Riley
800-650-2727

Persimmon Creek
From The Mid \$90,000's!
Now offering townhomes with 9' first floor ceilings, up to 3 bedrooms, 2 1/2 baths, Garage or full daylight basement. Plus \$4,000 settlement help! Models open 11-6 daily, Mon. 12-6, Closed Wed. & Thurs.
Persimmon Creek
Jim Riley
800-650-2727

Persimmon Creek
From The Mid \$90,000's!
Now offering townhomes with 9' first floor ceilings, up to 3 bedrooms, 2 1/2 baths, Garage or full daylight basement. Plus \$4,000 settlement help! Models open 11-6 daily, Mon. 12-6, Closed Wed. & Thurs.
Persimmon Creek
Jim Riley
800-650-2727

Persimmon Creek
From The Mid \$90,000's!
Now offering townhomes with 9' first floor ceilings, up to 3 bedrooms, 2 1/2 baths, Garage or full daylight basement. Plus \$4,000 settlement help! Models open 11-6 daily, Mon. 12-6, Closed Wed. & Thurs.
Persimmon Creek
Jim Riley
800-650-2727

Persimmon Creek
From The Mid \$90,000's!
Now offering townhomes with 9' first floor ceilings, up to 3 bedrooms, 2 1/2 baths, Garage or full daylight basement. Plus \$4,000 settlement help! Models open 11-6 daily, Mon. 12-6, Closed Wed. & Thurs.
Persimmon Creek
Jim Riley
800-650-2727

Persimmon Creek
From The Mid \$90,000's!
Now offering townhomes with 9' first floor ceilings, up to 3 bedrooms, 2 1/2 baths, Garage or full daylight basement. Plus \$4,000 settlement help! Models open 11-6 daily, Mon. 12-6, Closed Wed. & Thurs.
Persimmon Creek
Jim Riley
800-650-2727

Persimmon Creek
From The Mid \$90,000's!
Now offering townhomes with 9' first floor ceilings, up to 3 bedrooms, 2 1/2 baths, Garage or full daylight basement. Plus \$4,000 settlement help! Models open 11-6 daily, Mon. 12-6, Closed Wed. & Thurs.
Persimmon Creek
Jim Riley
800-650-2727

Persimmon Creek
From The Mid \$90,000's!
Now offering townhomes with 9' first floor ceilings, up to 3 bedrooms, 2 1/2 baths, Garage or full daylight basement. Plus \$4,000 settlement help! Models open 11-6 daily, Mon. 12-6, Closed Wed. & Thurs.
Persimmon Creek
Jim Riley
800-650-2727

Persimmon Creek
From The Mid \$90,000's!
Now offering townhomes with 9' first floor ceilings, up to 3 bedrooms, 2 1/2 baths, Garage or full daylight basement. Plus \$4,000 settlement help! Models open 11-6 daily, Mon. 12-6, Closed Wed. & Thurs.
Persimmon Creek
Jim Riley
800-650-2727

Persimmon Creek
From The Mid \$90,000's!
Now offering townhomes with 9' first floor ceilings, up to 3 bedrooms, 2 1/2 baths, Garage or full daylight basement. Plus \$4,000 settlement help! Models open 11-6 daily, Mon. 12-6, Closed Wed. & Thurs.
Persimmon Creek
Jim Riley
800-650-2727

Persimmon Creek
From The Mid \$90,000's!
Now offering townhomes with 9' first floor ceilings, up to 3 bedrooms, 2 1/2 baths, Garage or full daylight basement. Plus \$4,000 settlement help! Models open 11-6 daily, Mon. 12-6, Closed Wed. & Thurs.
Persimmon Creek
Jim Riley
800-650-2727

Persimmon Creek
From The Mid \$90,000's!
Now offering townhomes with 9' first floor ceilings, up to 3 bedrooms, 2 1/2 baths, Garage or full daylight basement. Plus \$4,000 settlement help! Models open 11-6 daily, Mon. 12-6, Closed Wed. & Thurs.
Persimmon Creek
Jim Riley
800-650-2727

Persimmon Creek
From The Mid \$90,000's!
Now offering townhomes with 9' first floor ceilings, up to 3 bedrooms, 2 1/2 baths, Garage or full daylight basement. Plus \$4,000 settlement help! Models open 11-6 daily, Mon. 12-6, Closed Wed. & Thurs.
Persimmon Creek
Jim Riley
800-650-2727

Persimmon Creek
From The Mid \$90,000's!
Now offering townhomes with 9' first floor ceilings, up to 3 bedrooms, 2 1/2 baths, Garage or full daylight basement. Plus \$4,000 settlement help! Models open 11-6 daily, Mon. 12-6, Closed Wed. & Thurs.
Persimmon Creek
Jim Riley
800-650-2727

Persimmon Creek
From The Mid \$90,000's!
Now offering townhomes with 9' first floor ceilings, up to 3 bedrooms, 2 1/2 baths, Garage or full daylight basement. Plus \$4,000 settlement help! Models open 11-6 daily, Mon. 12-6, Closed Wed. & Thurs.
Persimmon Creek
Jim Riley
800-650-2727

Persimmon Creek
From The Mid \$90,000's!
Now offering townhomes with 9' first floor ceilings, up to 3 bedrooms, 2 1/2 baths, Garage or full daylight basement. Plus \$4,000 settlement help! Models open 11-6 daily, Mon. 12-6, Closed Wed. & Thurs.
Persimmon Creek
Jim Riley
800-650-2727

Persimmon Creek
From The Mid \$90,000's!
Now offering townhomes with 9' first floor ceilings, up to 3 bedrooms, 2 1/2 baths, Garage or full daylight basement. Plus \$4,000 settlement help! Models open 11-6 daily, Mon. 12-6, Closed Wed. & Thurs.
Persimmon Creek
Jim Riley
800-650-2727

Persimmon Creek
From The Mid \$90,000's!
Now offering townhomes with 9' first floor ceilings, up to 3 bedrooms, 2 1/2 baths, Garage or full daylight basement. Plus \$4,000 settlement help! Models open 11-6 daily, Mon. 12-6, Closed Wed. & Thurs.
Persimmon Creek
Jim Riley
800-650-2727

Persimmon Creek
From The Mid \$90,000's!
Now offering townhomes with 9' first floor ceilings, up to 3 bedrooms, 2 1/2 baths, Garage or full daylight basement. Plus \$4,000 settlement help! Models open 11-6 daily, Mon. 12-6, Closed Wed. & Thurs.
Persimmon Creek
Jim Riley
800-650-2727

Persimmon Creek
From The Mid \$90,000's!
Now offering townhomes with 9' first floor ceilings, up to 3 bedrooms, 2 1/2 baths, Garage or full daylight basement. Plus \$4,000 settlement help! Models open 11-6 daily, Mon. 12-6, Closed Wed. & Thurs.
Persimmon Creek
Jim Riley
800-650-2727

Persimmon Creek
From The Mid \$90,000's!
Now offering townhomes with 9' first floor ceilings, up to 3 bedrooms, 2 1/2 baths, Garage or full daylight basement. Plus \$4,000 settlement help! Models open 11-6 daily, Mon. 12-6, Closed Wed. & Thurs.
Persimmon Creek
Jim Riley
800-650-2727

Persimmon Creek
From The Mid \$90,000's!
Now offering townhomes with 9' first floor ceilings, up to 3 bedrooms, 2 1/2 baths, Garage or full daylight basement. Plus \$4,000 settlement help! Models open 11-6 daily, Mon. 12-6, Closed Wed. & Thurs.
Persimmon Creek
Jim Riley
800-650-2727

Persimmon Creek
From The Mid \$90,000's!
Now offering townhomes with 9' first floor ceilings, up to 3 bedrooms, 2 1/2 baths, Garage or full daylight basement. Plus \$4,000 settlement help! Models open 11-6 daily, Mon. 12-6, Closed Wed. & Thurs.
Persimmon Creek
Jim Riley
800-650-2727

Persimmon Creek
From The Mid \$90,000's!
Now offering townhomes with 9' first floor ceilings, up to 3 bedrooms, 2 1/2 baths, Garage or full daylight basement. Plus \$4,000 settlement help! Models open 11-6 daily, Mon. 12-6, Closed Wed. & Thurs.
Persimmon Creek
Jim Riley
800-650-2727

Persimmon Creek
From The Mid \$90,000's!
Now offering townhomes with 9' first floor ceilings, up to 3 bedrooms, 2 1/2 baths, Garage or full daylight basement. Plus \$4,000 settlement help! Models open 11-6 daily, Mon. 12-6, Closed Wed. & Thurs.
Persimmon Creek
Jim Riley
800-650-2727

Persimmon Creek
From The Mid \$90,000's!
Now offering townhomes with 9' first floor ceilings, up to 3 bedrooms, 2 1/2 baths, Garage or full daylight basement. Plus \$4,000 settlement help! Models open 11-6 daily, Mon. 12-6, Closed Wed. & Thurs.
Persimmon Creek
Jim Riley
800-650-2727

Persimmon Creek
From The Mid \$90,000's!
Now offering townhomes with 9' first floor ceilings, up to 3 bedrooms, 2 1/2 baths, Garage or full daylight basement. Plus \$4,000 settlement help! Models open 11-6 daily, Mon. 12-6, Closed Wed. & Thurs.
Persimmon Creek
Jim Riley
800-650-2727

Persimmon Creek
From The Mid \$90,000's!
Now offering townhomes with 9' first floor ceilings, up to 3 bedrooms, 2 1/2 baths, Garage or full daylight basement. Plus \$4,000 settlement help! Models open 11-6 daily, Mon. 12-6, Closed Wed. & Thurs.
Persimmon Creek
Jim Riley
800-650-2727

Persimmon Creek
From The Mid \$90,000's!
Now offering townhomes with 9' first floor ceilings, up to 3 bedrooms, 2 1/2 baths, Garage or full daylight basement. Plus \$4,000 settlement help! Models open 11-6 daily, Mon. 12-6, Closed Wed. & Thurs.
Persimmon Creek
Jim Riley
800-650-2727

Persimmon Creek
From The Mid \$90,000's!
Now offering townhomes with 9' first floor ceilings, up to 3 bedrooms, 2 1/2 baths, Garage or full daylight basement. Plus \$4,000 settlement help! Models open 11-6 daily, Mon. 12-6, Closed Wed. & Thurs.
Persimmon Creek
Jim Riley
800-650-2727

Persimmon Creek
From The Mid \$90,000's!
Now offering townhomes with 9' first floor ceilings, up to 3 bedrooms, 2 1/2 baths, Garage or full daylight basement. Plus \$4,000 settlement help! Models open 11-6 daily, Mon. 12-6, Closed Wed. & Thurs.
Persimmon Creek
Jim Riley
800-650-2727

Persimmon Creek
From The Mid \$90,000's!
Now offering townhomes with 9' first floor ceilings, up to 3 bedrooms, 2 1/2 baths, Garage or full daylight basement. Plus \$4,000 settlement help! Models open 11-6 daily, Mon. 12-6, Closed Wed. & Thurs.
Persimmon Creek
Jim Riley
800-650-2727

Persimmon Creek
From The Mid \$90,000's!
Now offering townhomes with 9' first floor ceilings, up to 3 bedrooms, 2 1/2 baths, Garage or full daylight basement. Plus \$4,000 settlement help! Models open 11-6 daily, Mon. 12-6, Closed Wed. & Thurs.
Persimmon Creek
Jim Riley
800-650-2727

Persimmon Creek
From The Mid \$90,000's!
Now offering townhomes with 9' first floor ceilings, up to 3 bedrooms, 2 1/2 baths, Garage or full daylight basement. Plus \$4,000 settlement help! Models open 11-6 daily, Mon. 12-6, Closed Wed. & Thurs.
Persimmon Creek
Jim Riley
800-650-2727

Persimmon Creek
From The Mid \$90,000's!
Now offering townhomes with 9' first floor ceilings, up to 3 bedrooms, 2 1/2 baths, Garage or full daylight basement. Plus \$4,000 settlement help! Models open 11-6 daily, Mon. 12-6, Closed Wed. & Thurs.
Persimmon Creek
Jim Riley
800-650-2727

Persimmon Creek
From The Mid \$90,000's!
Now offering townhomes with 9' first floor ceilings, up to 3 bedrooms, 2 1/2 baths, Garage or full daylight basement. Plus \$4,000 settlement help! Models open 11-6 daily, Mon. 12-6, Closed Wed. & Thurs.
Persimmon Creek
Jim Riley
800-650-2727

Persimmon Creek
From The Mid \$90,000's!
Now offering townhomes with 9' first floor ceilings, up to 3 bedrooms, 2 1/2 baths, Garage or full daylight basement. Plus \$4,000 settlement help! Models open 11-6 daily, Mon. 12-6, Closed Wed. & Thurs.
Persimmon Creek
Jim Riley
800-650-2727

Persimmon Creek
From The Mid \$90,000's!
Now offering townhomes with 9' first floor ceilings, up to 3 bedrooms, 2 1/2 baths, Garage or full daylight basement. Plus \$4,000 settlement help! Models open 11-6 daily, Mon. 12-6, Closed Wed. & Thurs.
Persimmon Creek
Jim Riley
800-650-2727

Persimmon Creek
From The Mid \$90,000's!
Now offering townhomes with 9' first floor ceilings, up to 3 bedrooms, 2 1/2 baths, Garage or full daylight basement. Plus \$4,000 settlement help! Models open 11-6 daily, Mon. 12-6, Closed Wed. & Thurs.
Persimmon Creek
Jim Riley
800-650-2727

Persimmon Creek
From The Mid \$90,000's!
Now offering townhomes with 9' first floor ceilings, up to 3 bedrooms, 2 1/2 baths, Garage or full daylight basement. Plus \$4,000 settlement help! Models open 11-6 daily, Mon. 12-6, Closed Wed. & Thurs.
Persimmon Creek
Jim Riley
800-650-2727

Persimmon Creek
From The Mid \$90,000's!
Now offering townhomes with 9' first floor ceilings, up to 3 bedrooms, 2 1/2 baths, Garage or full daylight basement. Plus \$4,000 settlement help! Models open 11-6 daily, Mon. 12-6, Closed Wed. & Thurs.
Persimmon Creek
Jim Riley
800-650-2727

Persimmon Creek
From The Mid \$90,000's!
Now offering townhomes with 9' first floor ceilings, up to 3 bedrooms, 2 1/2 baths, Garage or full daylight basement. Plus \$4,000 settlement help! Models open 11-6 daily, Mon. 12-6, Closed Wed. & Thurs.
Persimmon Creek
Jim Riley
800-650-2727

Persimmon Creek
From The Mid \$90,000's!
Now offering townhomes with 9' first floor ceilings, up to 3 bedrooms, 2 1/2 baths, Garage or full daylight basement. Plus \$4,000 settlement help! Models open 11-6 daily, Mon. 12-6, Closed Wed. & Thurs.
Persimmon Creek
Jim Riley
800-650-2727

Persimmon Creek
From The Mid \$90,000's!
Now offering townhomes with 9' first floor ceilings, up to 3 bedrooms, 2 1/2 baths, Garage or full daylight basement. Plus \$4,000 settlement help! Models open 11-6 daily, Mon. 12-6, Closed Wed. & Thurs.
Persimmon Creek
Jim Riley
800-650-2727

Persimmon Creek
From The Mid \$90,000's!
Now offering townhomes with 9' first floor ceilings, up to 3 bedrooms, 2 1/2 baths, Garage or full daylight basement. Plus \$4,000 settlement help! Models open 11-6 daily, Mon. 12-6, Closed Wed. & Thurs.
Persimmon Creek
Jim Riley
800-650-2727

Persimmon Creek
From The Mid \$90,000's!
Now offering townhomes with 9' first floor ceilings, up to 3 bedrooms, 2 1/2 baths, Garage or full daylight basement. Plus \$4,000 settlement help! Models open 11-6 daily, Mon. 12-6, Closed Wed. & Thurs.
Persimmon Creek
Jim Riley
800-650-2727

Persimmon Creek
From The Mid \$90,000's!
Now offering townhomes with 9' first floor ceilings, up to 3 bedrooms, 2 1/2 baths, Garage or full daylight basement. Plus \$4,000 settlement help! Models open 11-6 daily, Mon. 12-6, Closed Wed. & Thurs.
Persimmon Creek
Jim Riley
800-650-2727

Persimmon Creek
From The Mid \$90,000's!
Now offering townhomes with 9' first floor ceilings, up to 3 bedrooms, 2 1/2 baths, Garage or full daylight basement. Plus \$4,000 settlement help! Models open 11-6 daily, Mon. 12-6, Closed Wed. & Thurs.
Persimmon Creek
Jim Riley
800-650-2727

Persimmon Creek
From The Mid \$90,000's!
Now offering townhomes with 9' first floor ceilings, up to 3 bedrooms, 2 1/2 baths, Garage or full daylight basement. Plus \$4,000 settlement help! Models open 11-6 daily, Mon. 12-6, Closed Wed. & Thurs.
Persimmon Creek
Jim Riley
800-650-2727

Persimmon Creek
From The Mid \$90,000's!
Now offering townhomes with 9' first floor ceilings, up to 3 bedrooms, 2 1/2 baths, Garage or full daylight basement. Plus \$4,000 settlement help! Models open 11-6 daily, Mon. 12-6, Closed Wed. &

IRREGULAR NUMBERING

Starting with Dec. 8 - should be issue 43 –
is numbered 42