

INSIDE: COMMENTS ON THE ELECTION, SEE OPINION, PAGE 6!

NEWARK POST

❖ Hometown Newspaper Since 1910 ❖

86th Year, Issue 44

November 1, 1996

Newark, Del. • 50¢

THIS WEEK

IN SPORTS

SAINT
MARK'S
RALLIES
PAST
SAINT
ELIZABETH. 19

IN LIFESTYLE

MOMS
OFFER
MOMS
SUPPORT. 8

IN THE NEWS

LOCAL
SCHOOLS
ARE GETTING
WIRED
FOR THE
INTERNET. 5

INDEX

NEWS	1-5
POLICE BLOTTER	3
OPINION	6
LIFESTYLE	8
THE ARTS	9
PEOPLENEWS	25
DIVERSIONS	10
CROSSWORD PUZZLE	11
OBITUARIES	27
SPORTS	19
CLASSIFIEDS	29



NEWARK POST STAFF PHOTO BY KELLY BENNETT

DOWN TO EARTH

Paratroopers from the U.S. Army's Golden Knights team thrilled the sold-out crowd, not once, but twice, at Saturday's University of Delaware - James Madison University game. Delaware won the game 27-13 and is now tied for the number one position in the Yankee Conference.

They're back and they're not happy

By MARY E. PETZAK

NEWARK POST STAFF WRITER

LISTEN UP. Don't park in the lot at the Library Avenue Professional Building next to Newark High School unless you are going to a business in the office building. Is that plain enough?

Only three weeks ago, parents and teachers at the high school complained about wholesales towing during school events. Employees of Fusco Enterprises which owns the lot said the company arranged towing because vandalism was a problem there.

School officials said they advised people coming to the high school not to park at the Library building



but apparently not everyone got the message.

During Homecoming festivities on Oct. 25, cars crowded out of the high school lot and overflowed onto the property next door. When Ewing Towing showed up and went right to work, principal Frank Hagen made "a couple of announcements" telling people to move their cars.

"When I finally left to go home around 10 p.m., the tow truck was still there and so was a police car," said Hagen. "Since it was Homecoming, there were a lot of alumni from out of town who parked there."

According to Captain Charles Townsend of the Newark police, Ewing Towing Company only reported towing two cars from that lot on the evening of Oct. 25. However, two police cruisers

See TOWING, 15 ►

Rail safety or profits?

By MARY E. PETZAK

NEWARK POST STAFF WRITER

CONRAIL'S PLAN to reroute train cars loaded with hazardous materials through the heart of residential New Castle County and into Newark is an effort to reduce risk and provide better service, according to one company official.

Homeowners who overlook the trains from their dining room windows claim profit is the main motive.

On Tuesday night, Conrail's district superintendent in Delaware, George Womer, told a crowd of more than 100 people at West Park Elementary School that his company was rerouting railcars carrying the toxic materials vinyl chloride, propane and butane gas, and ethylene oxide from the railyards in Edgemoor to Newark.

Womer claimed the decision is based on a variety of factors, including: less handling of the cars; less handling in

See CONRAIL, 14 ►

Ogletown ramps open

RIGHT ON SCHEDULE, the eastbound on-ramps for the Route 273/Ogletown interchange at Route 4 are opening for business today.

DelDOT engineers Harry Cooper and Bob Muir previously made assurances that the project, due for completion by the end of 1997, is proceeding as planned despite weather problems. And apparently they are men of their word.

New patterns for eastbound 273 and Red Mill Road are as follows:

■ Traffic traveling from Newark toward Interstate 95 on Route 273 will turn left on Route 4 (as usual) but then use the new entrance ramp immediately on the right before traveling under the overpass. The ramp previously used opposite the Red Mill Road intersection is now permanently closed.

■ Traffic traveling eastbound on Route 4

See RAMPS, 13 ►

WE MUST MAKE ROOM • EVERY CAR GOES!!! 610-932-9090

CAST YOUR VOTE FOR WINNING VALUES AT D'AMBROSIO'S

REBATES UP TO \$1500

COMMERCIAL REBATES

ALL REMAINING 1996 INVENTORY WILL BE SOLD

NO PAYMENTS 'TIL NXT YEAR!

SALE ENDS 10/31/96

NO MONEY DOWN!

WE ARE SELLING ALL 1997 INVENTORY

\$500 UNDER INVOICE ('96's Only)

ALL CREDIT APPLICATIONS ACCEPTED

FINANCING AS LOW AS 3.9%

\$1 OVER INVOICE ('97's Only)

SALE INCLUDES ALL 4X4'S

FIRST TIME BUYER'S PROGRAM

CALL AND ASK FOR MR. APPROVAL

COLLEGE GRAD REBATE & FINANCE PROGRAM

1997 CHEVY CAVALIER



1997 CHEVY BLAZER 4 DR 4X4



1996 GMC SPORTSIDE 4X4



1996 OLDS CIERA



1997 CHEVY LUMINA



1997 GMC JIMMY



1997 CHEVY TAHOE 4X4



1997 OLDS ACHIEVA



PUSH, PULL OR DRAG \$2000 MINIMUM TRADE

ECONOMY		SEDANS		SPORTY	VANS	TRUCKS	4X4'S
89 FORD ESCORT \$99 \$2,995 X 36 MOS.	86 CHEVY MONTE CARLO V8, FULLY LOADED \$3,495	92 DODGE SPIRIT AUTO, A/C, CASS \$129 \$3,995 X 36 MOS.	93 CHEVY CORSICA AUTO, V6, PS, PB, CASS, A/C \$138 \$6,495 X 60 MOS.	1995 CHEVY BEL AIR \$3,495	89 DODGE CARAVAN AUTO, A/C, AM/FM \$179 \$4,495 X 48 MOS.	95 DODGE DAKOTA SPORT 5 SPEED, A/C, CAP, CASS \$199 \$8,995 X 60 MOS.	93 GMC K1500 EXT. CAB 350 V8, SLE, AUTO, PW, PL \$339 \$18,495 X 60 MOS.
91 FORD TEMPO 4 DR, AUTO, A/C, CASS, REAR DEFROSTER \$129 \$4,995 X 48 MOS.	92 CHEVY CONV. AUTO, A/C, CASSETTE \$138 \$6,495 X 60 MOS.	93 FORD TEMPO GL 4 DR, AUTO, A/C, CASS, PW, PL, TILT, CRUISE \$159 \$6,995 X 60 MOS.	93 FORD TAURUS AUTO, PS, PB, PL, A/C, CASS, TILT, CRUISE \$229 \$8,495 X 48 MOS.	90 FORD PROBE LX 5-SPD, SUNROOF, A/C, CASSETTE \$148 \$5,495 X 48 MOS.	90 DODGE GRAND CARAVAN AUTO, V6, LOADED \$199 \$7,995 X 48 MOS.	91 FORD F-150 XLT AUTO, V8, A/C, CASSETTE \$229 \$8,995 X 48 MOS.	96 CHEVY SILVERADO 5 SPEED, V8, CASS, A/C \$18,995
94 FORD ESCORT 2 DR, 5 SPEED, A/C, CASS \$139 \$6,995 X 60 MOS.	94 FORD ESCORT 2 DR, AUTO, A/C, CASS \$159 \$7,995 X 60 MOS.	94 BUICK CENTURY AUTO, V6, PS, PB, CASS, A/C \$179 \$8,995 X 60 MOS.	92 OLDS 88 ROYALE AUTO, LOADED \$249 \$8,995 X 48 MOS.	90 FORD T-BIRD LX AUTO, V6, SUNROOF, A/C, CASSETTE \$148 \$5,495 X 48 MOS.	95 FORD AEROSTAR AUTO, V6, A/C, CASS, PS, PB, 7 PASSENGER \$299 \$13,995 X 60 MOS.	92 FORD XLT SCAB AUTO, V8, LOADED \$279 \$10,995 X 48 MOS.	95 GMC JIMMY AUTO, V6, A/C, CASS, PW, PL, TILT, CRUISE \$379 \$19,995 X 60 MOS.
95 CHEVY BERETTA AUTO V6 A/C, CASSETTE \$179 \$8,995 X 60 MOS.	96 CHEVY CAVALIER 4 DR, AUTO, PS, PB, A/C \$259 \$11,995 X 60 MOS.	94 OLDS SUPREME 4 DR, AUTO, A/C, PW, PL, CASS \$259 \$11,995 X 60 MOS.	95 CHEVY LUMINA LOADED, 6 CYLINDER \$299 \$12,995 X 60 MOS.	93 MERCURY COUGAR V8, AUTO, PW, PL, CASS \$249 \$8,999 X 48 MOS.	96 CHEVY MONTE CARLO FULLY LOADED \$329 \$14,995 X 60 MOS.	96 CHEVY S-10 AUTO, V6, A/C, LOW MILES \$299 \$13,995 X 60 MOS.	

Jeff D'Ambrosio
Chevy • Olds • GMC

610-932-9090
NOBODY BEATS OUR DEALS

JUST
• 0 Min. from Rising Sun!
• 20 Min. from Newark!
• 15 Min. from Elton!



LEASE PAYMENTS BASED ON \$2500 CASH DOWN OR TRADE PLUS BANK ACQUISITION FEE PLUS 1ST PAYMENT. SECURITY DEPOSIT & APPLICABLE TAXES & TAGS. MUST BE APPROVED BY PRIMARY LENDING SOURCES. 12K MILES PER YEAR. PHOTOS ARE FOR ILLUSTRATION PURPOSES ONLY. *FINANCE OFFER: BUYER MUST PRESENT SIGNED BUYER'S ORDER ON SAME MODEL IN OUR STOCK. NEW CAR PAYMENTS BASED ON \$2500 CASH DOWN OR TRADE WORTH PLUS FEES DOWN PLUS BANK ACQUISITION FEE PLUS APPLICABLE TAXES & TAGS & COLLEGE GRAD. REBATE FOR 36 MOS. LEASE MUST BE APPROVED BY OUR PRIMARY LENDING SOURCE. \$2,000 MINIMUM TRADE ON USED VEHICLE ONLY. ANY TRADE IS ACCEPTABLE. NO DEALERS OR DEALER'S AGENTS. USED CAR PAYMENTS BASED ON APPLICABLE TAX & TAGS DOWN ON APPROVED CREDIT. **PUB. SALES TAX TO OUT-OF-STATE BUYERS. BUY PRICES BASED ON \$2500 TRADE EQUITY. SALE EXCLUDES 4X4 CLUB CABS. ***TO QUALIFIED BUYERS.

Can we help?

Offices: The paper's offices are located conveniently in the Robscott Building, 153 E. Chestnut Hill Rd., Newark, DE 19713. Office hours are 8:30 a.m. to 5 p.m. weekdays.

Phone: (302) 737-0724

Facsimile: (302) 737-9019

e-mail: newpost@dca.net

On the Internet: http://ncbl.com/post/

To subscribe: Call 737-0724 or 1-800-220-3311. Cost is \$15.95 per year to New Castle County addresses. To begin a subscription, simply call.

To place a classified: Call 1-800-220-1230

To place a display ad: Call 737-0724.

THE STAFF of the *Newark Post* is anxious to assist readers and advertisers. Reporters, writers, editors and salespeople can be contacted as listed below:



James B. Streit, Jr. is the publisher of the *Newark Post*. He sets policies and manages all departments in the Newark office. Call him at 737-0724.

Mary E. Petzak is a general assignment reporter. Her beat includes government, education and police news. She can be contacted at 737-0724.



Marty Valania prepares the sports pages of this newspaper. The sports editor is seldom in the office, however, he checks in frequently. Leave messages for Marty at 737-0724.

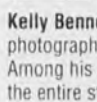

Kelly Bennett is the Newark Post's staff photographer and production editor. Among his assignments is coordinating the entire staff's work and assembling it onto the news pages each week. Call him at 737-0724.



Julia R. Sampson is the office manager and editorial assistant who processes most press releases. She prepares obituaries and the Divisions calendar. Julia also writes feature and news stories. Contact her at 737-0724.



Phil Toman has been the paper's arts editor since 1969. Well-known in the arts community, he writes his weekly column from his Newark home. Leave messages for him at 737-0724.



Other contributing writers include Jack Bartley, Elbert Chance, Eric Fine, Kate Herman, Marvin Hummel, Ruth M. Kelly, James McLaren, Shirley Tarrant and Robert Wherry. Leave messages for them at 737-0724.



Tina Winmill is the Newark Post's advertising director and manages the local sales team. She can be reached at 1-800-220-3311.

Kate Grace sells advertising in the downtown Newark and Kirkwood Highways areas. Contact her at 737-0724.



Jim Galoff services advertising clients in the south Newark, Bear, Glasgow and Routes 40/13 area. Call him at 737-0724.

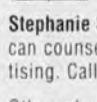

Stephanie Smith is the advertising assistant. She can counsel callers with questions about advertising. Call her at 737-0724.

Other advertising reps include Damps Brawley, Julie Heffner, Kay P. McGlothlin, Renee Quietmeyer, Jerry Ruff and Kim Spencer. Bonnie Lietwiler is the classifieds advertising manager. Her staff includes Kathy Beckley, Chris Bragg, Adriane Dower and Jacque Minton.



Our circulation manager is Bill Sims. **Ryan Huber**, left, handles Newark Post subscriptions. Call him at 1-800-220-3311.

The Newark Post is published Friday by Chesapeake Publishing Corporation. News and local sales offices are located in the Robscott Building, 153 E. Chestnut Hill Rd., Newark, DE 19713. Central accounting and advertising offices are located at 601 Bridge St., Elkton, MD 21921. Central classifieds also located at 601 Bridge St.

It is the policy of the Newark Post not to withhold from the public those items of information which are a matter of public record. All advertising and news are accepted and printed only at the sole discretion of the publisher.

Readers are encouraged to use the Opinion Page to speak their minds. Please remember: Letters should be thought provoking and concise. Letters deemed libelous will not be printed. We reserve the right to edit for clarity. Writers must include a telephone number so that letters can be verified before publication. The Newark Post is a member of the Maryland-Delaware-D.C. Press Association, the National Newspaper Association and the Newark Business Association.



Maryland-Delaware-D.C. Press Association

POSTMASTER: Send address changes to: Newark Post, 153 East Chestnut Hill Road, Newark, DE 19713. Periodicals postage paid at Newark, Del., and additional offices.

NEWARK POST ♦ POLICE BLOTTER

Police Blotter is compiled each week from the files of the Newark Police Department, The New Castle County Police Department and the Delaware State Police by staff writer Mary E. Petzak.

Gas station robbed

Newark police report that on Oct. 23 around 9:50 p.m. two white males entered the BP Service Station on Elkton Road and displayed a large dark-colored semi-automatic style pistol to the clerk and received an undisclosed amount of cash. The first suspect is described as a white male in his early 20s, 5 feet, 8 inches tall, with a thin build. The second suspect is described as a white male in his 20s, approximately 6 feet tall, with a thin build. Each man wore a black or dark blue sweatshirt with the hood tightly pulled around his face and a piece of cloth covering his face, light-colored or khaki-style trousers and dark sneakers. Anyone with information is asked to call 366-7120.

Loud music heard a block away

On Oct. 27 around 2:50 a.m. police were called to a complaint of loud noise on East Park Place from Kells Avenue. Police, who said they could plainly hear music from the sidewalk and five houses away, issued a noise summons to 21-year-old Christopher Moran.

School lot drug sales

On Oct. 21 around 8:15 a.m. a school administrator observed two people in the parking lot of Newark High School standing by a car with the trunk open. One of the people put something in his pocket as she approached. When she asked for the item, he handed her a bag containing smaller zip lock bags of a substance that later field-tested positive for marijuana. Newark police charged Shawn Bailey 21, with possession with intent to deliver marijuana.

Boys attacked on Main Street

On the afternoon of Oct. 13, two boys, ages 14 and 16, were sitting on bicycles in a driveway on Main Street across from the Newark Shopping Center. Two unknown black males stopped their vehicle in the shopping center and approached the boys. They knocked the 16-year-old boy and took an undisclosed amount of cash from his pocket. After searching the 14-year-old but finding nothing, they drove away. Police are investigating.

Charges in fatal accident

State police have filed charges against Denise M. Barnes, 20, of Salem Woods, following a two-car accident which killed 19-year-old Marcia Woods of Newark. Police said Barnes was driving and had consumed alcohol prior to the accident which occurred on May 30 at the intersection of Old Baltimore Pike and Route 273. Barnes, who obtained a drivers license with false identification to appear of drinking age, was charged with forgery, criminal impersonation, failure to yield, and alcohol offenses under the zero tolerance statute.

ELECTION DAY 1996

EVERYONE HAS AN EXCUSE: no time to go to rallies; no time to listen to debates; no time to read the newspaper; no time to watch Face the Nation.

But once every four years, voters have the chance to steal 30 precious minutes and go to the polls and make or break a president and vice-president as well as federal, state, and local legislators. It's obviously too good an opportunity to miss.

Tuesday, Nov. 5, polls are open in Delaware from 7 a.m. to 8 p.m. and all registered voters are urged to participate. For directions to polling places or other election information in New Castle County call the Department of Elections at 577-3464.



City employees remembered

FORMER CO-WORKERS who came to "feel like family" at Newark's city offices will be long remembered in a granite memorial unveiled on Oct. 25.

According to City Secretary Susan Lamblack, about two years ago other employees took the idea to city officials. "We noticed we were losing a lot more people to unexpected deaths while they were still working for the city and they were mostly not of an age to die," said Lamblack. "It was like losing members of your family."

Lamblack pointed out that most people spend more time with co-workers than they do their family, anyway. "We wanted to do something for these people who left the city's service under circumstances not expected in the normal course of events."

A committee of five current employees collected all the names of deceased workers available in the city records and sought proposals for the memorial itself. "It took a long time to get what we wanted," said Lamblack. "We finally chose Cecil Vault and Memorial Company who did a beautiful job."

The resulting granite stone, engraved with the names of 14 former employees stands in the courtyard of the city municipal building on Elkton Road.

Lamblack said many fami-

lies of the deceased employees attended the dedication. "Jack Denney's widow came and said she was overwhelmed to know we still thought about him even though he died in 1971," said Lamblack. "He was a building director and only in his 50s when he died unexpectedly."

Kathy Galvin, the most recent employee to die, worked in the city's finance department. "She left her two children in the care of her mother when she died last year and they all came with Kathy's brother," said Lamblack. "Everyone appreciated the city's remembrance."

Other former employees and the years of their deaths include:

Roy W. Matthews, public works, 1978; Thomas A. Apostolico Jr., building department, 1981; Ernest G. Smith, public works, 1982; Robert C. Squier Jr., electric department, 1983; Bruno A. Cicone, public works, 1984; William C. Burns, water department, 1984; Donald E. Walp, police department, 1987; Joseph J. Lesniak, building department, 1987; Kathryn L. Cowgill, finance department, 1988; Samuel J. Sinopoli, public works, 1989; Kenneth L. Banks, public works, 1993; and M. Diane Zebroski, police department, 1994.

City officials said names of city employees who die in the future will be added to the memorial.

**Everything
you need
to know.**

**Every
week.**

Subscribe
today! Enjoy
convenient
mail delivery.
Just \$15.95
per year, in-
county. Call
737-0724.

**NEWARK
POST**

Country Stoves & FIREPLACE, INC.

Delaware's Gas, Wood & Pellet Stove Headquarters

**UP TO
\$700⁰⁰ OFF**

**90 DAYS
SAME AS
CASH**

**WE
BEAT
ANY
DEAL**

Whitfield

The World's Best Selling Pellet Stoves.

ADVANTAGE PLUS, ADVANTAGE III INSERT
ADVANTAGE II - T, QUEST, OVATION
REFLECTION AND CASCADE

**RT. 40 & 72 • FOX RUN SHOPPING CENTER
BEAR, DE 19701**

302-836-2900

HOURS MON & WED.....10-7
TUE. & THURS.....10-8
FRI & SAT.....10-5
SUN.....12-4



Not valid with any other offer



Civic group wakes up to reality of antennas on tower

By ERIC FINE & MARY PETZAK

NEWARK POST STAFF WRITERS

THE WINDY HILLS Civic Association has belatedly decided to oppose installation of telecommunications antennas on a city of Newark water tower off Mulberry Road.

The group met with several representatives of Bell Atlantic Nynex Mobile Tuesday at Shue-Medill Middle School. Afterward, the association voted unanimously to keep fighting antennas that will serve roughly 7,600 users of cellular phones.

Civic association vice president Carol Hall said she would send a letter and a petition to Newark city officials asking the city to back out of a \$1,000-per-month contract granting the telecommunications company use of the water tank.

In May, the 5-year contract was approved in city council by a vote of 6-1 after two council meetings and hours of passionate public discussion and hearings.

Hall also said she would contact the office of U.S. Sen. Joseph Biden (D-Delaware) for help. "All and all, whatever it takes I'll do within the limits of the law," she promised.

In September the city issued a building permit to Bell Atlantic Nynex Mobile of Plymouth Meeting, Pa., to install 12 antenna units around the existing 154-foot

high tank and to construct a 400-square-foot maintenance building to house an emergency generator and other equipment.

The association contends the antennas threaten the health, safety and property values of residents who own houses near the water tank. Moreover, the association believes the antennas could jeopardize the life of Frank Albanese, who had a defibrillator implanted two years ago after bypass surgery.

"No one has done any research on defibrillation," said Albanese, 63, who lives on Mulberry Road, about 50 feet from the tank. "You don't know whether (or not) it's a health factor."

"You people cut me completely out of this decision," he claimed angrily. "You didn't include me in a damn thing."

Hall shares his concern.

"I understand technology has to go forward," said Hall, a former Delmarva Power employee. "But in every piece of information I have received, no one has come forth and said this will not harm Mr. Albanese. They're really not giving him a choice."

During the council hearings councilmember Irene Zych, who represents Windy Hills' district, repeatedly voiced the concerns asserted by Albanese. However, despite notification of residents along Mulberry Road by city officials, no Windy Hills residents



NEWARK POST STAFF PHOTO BY KELLY BENNETT

Bell Atlantic-Nynex wants to install telecommunications antennas for cellular phone users on the Windy Hills water tower.

attended the hearings.

"I felt like I was spitting in the wind," said Zych. "None of them came, even after I photocopied information and documents and hand-delivered them to their doors myself."

Dr. Kenneth Foster, a Bell Atlantic Nynex consultant, disputed claims the antennas were dangerous to Albanese. Foster said he has come across only "one anecdotal report" while researching the antenna's effect on defibrillators. The incident involved a theft-detection system in a Wal-Mart.

Other residents speculated that competition and demand would increase the wattage being transmitted, and expressed concern that the safety standards on which city officials based their decision were written in 1975.

Bell Atlantic Nynex officials said the company had made a sufficient effort to compromise with its new neighbors. "We have taken a number of your concerns and put them into the plan," said Janet Collieran, a Bell Atlantic Nynex real estate and zoning manager.

Collieran said the company spent twice the installation cost to use the water tank instead of mounting the antenna units on a new structure. Other companies — including AT&T Wireless and Sprint Communications — operate similar antennas in New Castle County, she added.

Nobody
Does
Books Like
RainBow!

READ ALL ABOUT IT!

RainBow Special Events:

Every Saturday at 10:30AM
Children's Story Time
In The Children's Section
All Ages Invited.

November 2, 7:30PM - 9:30PM
Mary Arden Collins
Local Acoustic/Folk Singer

November 9, 4:00PM
Fiction Writing Workshop
With Julianna Baggott
Published Author Of Short Stories
Learn Creative Techniques
Learn How To Get Published

November 16, 2:30PM
Debbie Jedlicka
Massage Therapy
Demonstrations On Stress Relief

November 20, 7:00PM
Book Signing
Margaret L. Andersen
Author Of:
RACE, CLASS & GENDER: AN ANTHOLOGY
and
THINKING ABOUT WOMEN:
SOCIOLOGICAL PERSPECTIVES ON SEX & GENDER

Bring This Coupon To



in



Books & Music For A
FREE CUP OF
GOURMET COFFEE

No purchase necessary • Expires 11/30/96



GRAND OPENING OF RAINBOW BOOKS & MUSIC

58 E. Main St.
at crosswalk
Newark, DE 19711
(302) 368-7738

Here Are Some Reasons
To Go To The
NEW



BOOKS & MUSIC

With Over 80,000
Book And Music
Titles In Stock

30% Discount On
All New York Times
Hardback Bestsellers
For Club Members

15% Off All Hardbacks
Everyday For
Club Members

10% Discount For
Seniors And Teachers

Locally Owned

Community Oriented

Nobody Does
Music Like
RainBow!

NEWARK POST ♦ IN THE NEWS

Wiring schools for the internet

By ERIC FINE

NEWARK POST CONTRIBUTING WRITER

Six elementary schools in the Christina School District took part in NetDay '96 on Oct. 26, a nationwide effort to bring public and private schools into the Computer Age.

Faculty, parents and other volunteers at Bayard, Brader, Downes, Drew/Pyle, McVey, and Pulaski schools spent part of the day wiring the schools to make the computers at each building accessible to the Internet.

"NetDay is meant to be a symbolic jump-start," Christina spokesman John Holton said.

"These schools will kind of leap ahead (from the rest of the district) a little bit."

The grassroots effort on the part of parents and the business community will minimize the cost to both the individual schools and the districts, Brader principal Gerri Pinkett said.

Pulaski Elementary School, an intermediate school in Wilmington which will become a theme school in 1998, figures to benefit the most. The school is spending the year focusing on Spanish. Besides taking language classes, pupils will study Latin American history and culture.

Principal Beatrice Spear wants to take advantage of the "Net" to establish pen pals for pupils partic-

ipating in the Spanish-theme program, among others things. But Spear believes going on-line will offer other benefits.

"I think it is a great opportunity for the school to get, even if it's on the ground floor. It gets us off and running. It starts the chain," she said. "Just the fact that we have the (school's) staff and the community working together shows there is interest in integrating the school with the real world."

Drew/Pyle Principal Bob Klatzkin said the day will lay the foundation for the intermediate school's communication-arts theme during the 1997-98 school year.

He said the school's staff and about 35 volunteers wired five fourth-grade classrooms and the main

office. "We used a lot of wire (and) a lot of tools," he said.

Perhaps the most ambitious of the group is McVey where third-grader Paige Sacher chronicled the event with a digital camera donated by Kodak. The resulting images will be downloaded onto the school's computer system.

According to Bell Atlantic Delaware which sponsored the event in the state, more than 700 volunteers chipped in their services at 70 public, private and parochial schools in Delaware to wire at least five classrooms and a library in each school.



Pet owners receive a 5X4 color photo for a \$5. donation per pet, proceeds to benefit the **Childrens Miracle Network**. Only two pets are allowed in each photo.

Pets need to have appointments by calling (800) 506-7387. Their next event will be at: **Elkton, MD - Wal-Mart Sunday • Nov. 10th**

PETS SHOT FOR CHARITY

ELKTON, MD - Foto Pet shoots dogs and cats, but their choice of weapon is a camera.

Pets are taken into a climately controlled mobile studio that is designed just for pets. Foto Pet has been challenged by every shape and size pet, over 100,000 pets since 1988. They say that their success rate is around 97%, if you can get your pet to the event they will probably get a nice photo for you.

Something terrible happens when you do not advertise.

Nothing!

SUPPORT YOUR
HOMETOWN NEWSPAPER AND
GET RESULTS THAT PAY!

Call 737-0724

Baby Depot's Election Week

SALE!

Hurry in for EXTRA SAVINGS, Now Through Monday, November 11!

WE WILL NOT BE UNDERSOLD!*

10% to 30% Off!

OUR CURRENT LOW PRICES ON

Coordinated Baby Bedding & Accessories

NOJO, Lamb's & Ivy, Red Calliope, Quiltex, Kidsline, Brandee Danielle & more. Special orders included.

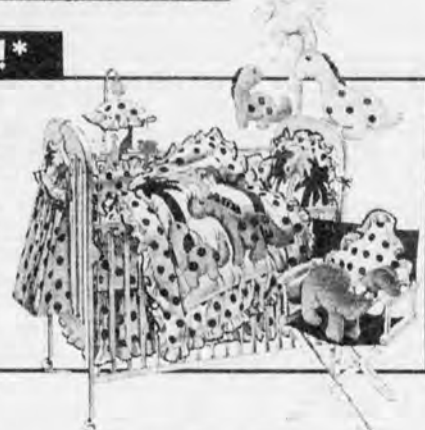

SAVE!

Cotton Coveralls with Bib, \$9.95

For newborns 3 to 9 months.

100% cotton. Large selection of prints. Compare at \$18.

Bouncer Seats SALE!

Safety 1st \$19.95

or Summer Infant Products, Inc. \$24.95



\$10 OFF!

SIMMONS Mattresses

Extra \$10 Off our low prices!

Big Selection! (Bumpers not included.)



FREE REFILL!*

Diaper Genie

*With purchase of Diaper Genie disposal system. Odor, germ, and hassle-free. Holds up to 20 diapers at a time.



\$30 OFF!

Century Adjustable High Chair

6-position height and tray adjustment. Wrap-around tray. Model #16-615AUW/WHV.

Now \$59.95



\$20 OFF!

GRACO Marquis Stroller

Easy-care fabrics. Model #7825BW. Now \$139.95



\$5 OFF!

babytrend Trendwalker

Style #35547. Wrap-around tray. Easy-glide caster wheels.

Now \$34.75



BABY DEPOT at Burlington Coat Factory

Christiana University Plaza
Route 273 & Chapman, 1/2 mile east of I-95, exit 3
(302) 369-8201

Open every day including Sunday. Open Tuesday, Election Day. Major credit cards accepted. Approved personal checks accepted with proper ID.

GRAND OPENING!

COME CELEBRATE THE GRAND OPENING OF GNC'S NEWEST STORE
IN COLLEGE SQUARE, NEWARK DE
GOOD HEALTH IS ALWAYS WORTH CELEBRATING.

GRAND OPENING SPECIAL COUPON

SAVE 20% No LIMIT SAVINGS!

Get 20% Off anything in the store! Want to save 20% off year-round? Ask a sales associate for details. Not valid with any other discount offer or for purchase of GNC Gold Card. Good only at GNC Eden Square, Fox Run Shopping Center & College Square, Newark DE Expires 11/22/96.

GNC Coupon #1235

GNC

GENERAL NUTRITION CENTERS
LIVE WELL

Eden Square Shopping Center, Bear 832-5678

Rts. 40 & 1

Fox Run Shopping Center, Bear 832-8484

Rts. 40 & 72

College Square, Newark 266-6811

Here's To Your Health, America!™

Win Your Own 4-Foot-Tall Barney!

Enter in our Baby Depot dept. by December 7, 1996 and you could be the winner of your own huggable, lovable, 4-foot tall Barney! No purchase necessary to enter or win!



*We'll beat any local retail competitor's price on the exact same item.

If you find a lower price at a competitor, notify us as to the item, price, and store. Once we substantiate the price, we'll offer you the same item at a lower price. Floor samples and irregular items excluded.

Opinion

EDITORIALS COLUMNS • PAGES FROM THE PAST • LETTERS

A second term

WHEN TOM CARPER became governor four years ago, Delaware was facing the loss of one and perhaps both of its automobile plants, including the now fast-growing facility here in Newark.

Carper worked to forge stronger relationships with both General Motors and Chrysler executives and labor leaders. While an improving economy obviously helped, Carper deserves a measure of credit for saving more than 5,000 high-paying jobs. Chrysler officials are not shy about telling you it was Carper's work and Delaware's willingness to play ball that led to the current astronomical investment in the Newark Assembly Plant.

The Carper administration has come up with a number of other initiatives that have put the state in a strong position to preserve existing jobs, recruit some out of state firms and in general put the state on a much better footing. It is this strong economic development performance that makes it easy to endorse Carper for a second term.

However, Newarkers stuck in traffic jams here may disagree. Whatever state transportation officials and planners say, the general feeling among many Newarkers is that Ann Canby's Department of Transportation is out of touch. In his second term, Carper

must correct this situation. WILMAPCO's bike paths and bus routes just won't cut it.

Carper's opponent, Janet Rzewnicki, has based her campaign on a 30 percent tax cut plan. While bold in scope, details remain vague and we suspect that the result would be sharply higher property taxes as funds are slashed for education and other sacred cows.

Carper has followed the practice of governors who have made small cuts in the income tax. While we see more room for spending and tax cuts, we believe that steady progress in cutting the tax has created a predictable environment for business. When combined with strong credit ratings, the state may be in as good shape as any.

We are also disturbed about an old and discredited allegation of spousal abuse by Carper. The contemptible effort was launched by a small Republican group from Virginia. Rzewnicki tried to distance herself from the allegations, but we remain unconvinced that the smear campaign did not have its roots somewhere in that candidate's camp. Recent revelations only confirm this suspicion.

Carper has picked up endorsements from virtually every large organization in Delaware for good reason. The record speaks for itself and he deserves a second term as governor of the First State.

Other recommendations

THERE ARE THREE local races of particular importance to readers of this newspaper. We offer the following comments:

■ If there ever was a freshman legislator who deserves a second term, it's the hard-working 25th District Representative **Stephanie A. Ulbrich**.

Her success during her first stint in Dover has caught the attention of many beyond the limits of her Newark district, not the least of whom are state Democratic leaders.

They have mounted a formidable campaign with the candidacy of Karl F. Kahlbacher. While we believe his campaign mailing with a photo of Rt. 896 road construction and text implying the mess was Ulbrich's doing was a cheap shot, we like Kahlbacher. We know he is a good, decent family man who is willing to work in the community. We urge him to consider public service again in the future.

But the choice for 25th District voters is clear. Ulbrich's enthusiastic and tireless efforts on behalf of constituents — whether or not state issues are involved — is rare and noteworthy. And her accomplishments during the 138th General Assembly, most notably the school choice bill, has made many in the state, including us, consider her a "newcomer to watch."

Republican Ulbrich has made a

convincing case for full-time legislators and we urge her constituents to return her to Dover.

■ In the 27th District race, we believe that Republican **Vincent A. Lofink** should be returned to the state House of Representatives.

Repeat Democratic challenger Barbara L. Erskine's community service and involvement in development issues are indisputable and laudatory, but she provides no compelling reasons to turn the visible and experienced Lofink out.

■ Likewise, we urge Newarkers in the 23rd District to reelect freshman **Timothy U. Boulden**. While his mark on the General Assembly pales in comparison to Ulbrich's, the Republican deserves a second term, and certainly should not be unseated by the Johnny-Come-Lately, "no budget" candidacy of Libertarian Eric M. Doerr.

■ **A final word:** There are other important legislative races affecting Newark, however, our staff concentrates its coverage on these three districts.

In recent weeks, the *Newark Post* has offered candidate profiles on most local races. We leave the decisions — as it ultimately is in all cases — to the voters.

OUT OF THE ATTIC



This week, for our historic presentation, we present a shot taken five Christmas seasons ago on Main Street in Newark. It shows Jimmy's Diner, which today sports a new sign but few other changes. "Out of the Attic" features photographs from Newark's history, recent and long ago. If you have a historic photo, we'd like to share it with our readers. Special care will be taken so that it can be returned to you after it is printed in this feature. For information, call the *Newark Post*, weekdays, 8:30 a.m. to 5 p.m., at 737-0724.

PAGES FROM THE PAST

• News as it appeared in the *Newark Post* throughout the years

■ Nov. 2, 1921

New residents move into homes

James Hastings of the Home Drug Store and Manager Geddes of the Delaware Ledger are moving into the houses on Kells Avenue just completed by Wollaston.

Contractor Griffin is coming along nicely with the Chapman home in Welsh Lane.

College editors to meet in Newark

The Seventh Semi-Annual Conference of the Inter-Collegiate Newspaper Association of the Middle Atlantic States will be held at the University of Delaware, as a result of the efforts of W. D. Smith and W. F. P. Jacobs. The conference date has not been definitely announced, but will be held between May 1-15, 1922.

New building for college campus

At a dinner Saturday evening in the home of the local chapter of the Sigma Phi Epsilon Fraternity the building committee presented complete plans for the proposed new home to be erected on the campus of the University of Delaware next year.

■ Oct. 29, 1971

Deadly Duo sparks NHS to 3rd crown

The Newark Cross Country team won its third consecutive Blue Hen Conference Flight A championship last Thursday, posting a perfect 9-0 league record.

John Greenplate and Jim Bray again swept the first two places as the "deadly Duo" ended up the only unbeaten harriers in Flight A. Greenplate's time was his Banning Park season high of 11:33.

DPI publication features work by local teachers

A publication just released by the State Department of Public Instruction features work and contributions by three Newark School District English teachers. Jeannette Foreman, Newark High School, James L. Halligan, Christiana High School, and Mildred B. Shields, English supervisor, all had a hand in the publication, "Strategies for Teaching English in Career Education."

■ Oct. 31, 1991

Local ghost lore abounds

It's suprising that for its size, the tiny state of

Delaware is remarkably haunted. Most of the tales told here are ones that have been told and retold down through the generations.

Welsh Tract Church and graveyard, built in 1747 along the Newark road bearing its name, has many ghost stories associated with it.

The spirit of an Indian is said to walk along the banks of White Clay Creek at night where he used to hunt and fish.

And last but not least Edgar Allen Poe is said to have placed a curse on Saint Patrick's Inn and Tavern. (the Deer Park Tavern was built on those foundations) after he was kicked out of the tavern in 1843. Tradition says Poe can still be seen or felt haunting the place.

Newark Day School marks 30 years

Calling all kids! The Newark Day School made it to age 30 this past Sunday.

That's right, an operation that actually started in a church basement with 12 children and even was lodged in a chicken house at one point in its illustrious career is still around.

"Pages from the Past" is compiled from early editions of the *Newark Post* and its forerunners by staffer Julia Sampson. Efforts are made to retain original headlines and style.

AMUSED & BEMUSED

There are many ways to do it

By MARVIN HUMMEL

NEWARK POST COLUMNIST

BARNEY DID PRACTICALLY nothing at the gatehouse, and Harley helped him do it. As far as I could see through the gatehouse windows while I was painting the building and surrounding fences, all Barney did was shuffle the workers' time cards occasionally and rudely answer the phone with, "Yeah? Waddya want?" or, "You got the wrong number, stupid!" Barney fancied himself a tough guy and loudly bragged that he had intentionally flunked twice in grade school in order to beat up his classmates. Harley was less nefarious: he had failed on merit.

The third inhabitant of the gatehouse was Mr. Wensla, a cryptic gentleman who had a faint, distinguished (but not distinguishable) accent. He had his own entrance, office, and bathroom, and when he moved to one of his many filing cabinets, he pulled down the blinds so a very interested painter could not see in. Mr. Wensla's classic, tailored suits and ties made Barney's and Harley's ragged, faded T-shirts (with their emblazoned slogans celebrating excreta and other subjects they still found fascinating) look even worse than they were.

Barney and Harley hated Mr. Wensla, who did not acknowledge their nasty existence. When a representative from our Calcutta plant arrived, Mr. Wensla would give him a ceremonial namaste and greet him in his own language. He delighted our Tokyo rep equally with appropriate Japanese, and when the Hamburg and Paris plants sent people, he gratified them with his knowledge of their languages. I was as impressed as Barney and Harley were livid; their loud, open mocking of these foreign conversations was embarrassing to hear, but Mr. Wensla and the reps were deaf to the dullards—which, of course, made them worse.

Barney and Harley played out their anger for a growing crowd of workers who abandoned the cafeteria to

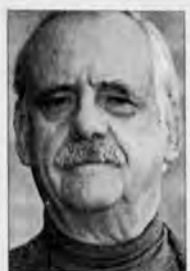

Hummel

watch the two dummies steal and eat Mr. Wensla's lunch on a near-daily basis. It the gentleman wasn't wining and dining guests at exclusive area restaurants, he would bring in a gourmet lunch, replete with table cloth and wine and read Homer in the original. It he went to the main building before lunch, Mr. Wensla would return to find his door off its hinges and smell the memory of his filet mignons which had been broiled on his hot plate and then gnoshed by the "boys" while the audience of workers giggled like schoolboys. These men overstayed their lunchtime just to snigger at the "Suit Man" who merely called Maintenance and had his door replaced on its hinges. He had a standing order with them.

That last morning, Mr. Wensla returned to the gatehouse earlier than usual and Barney and Harley still were gorging themselves; bulging cheeks and a half-empty bottle of claret told him what he already knew. Mr. Wensla walked through where a door would normally be and went to his desk drawer, pulled out something I couldn't recognize and confronted the idiots: "You have gone too far! In my country, the cat is sacred, and when it dies, there must be the closure of a sacramental meal! When you ate my Boojums, you defiled both of us! Here! Do it all! Wear Boojum's fur and flesh as a holy stole!"

With that he wrapped a blood-soaked pelt around Barney's neck, the face of the cat dangling under his gray-green face. "Now you are forever one!" He walked out of the guardhouse. "Young man! Two of your coworker are violently ill and both bathroom doors are unaccountably jammed. Dial '9' and ask for Maintenance, please."

His broad wink as he drove off helped settle my own stomach, but the other workers joined Barney and Harley in missing lunch.

■ A retired clergyman and a teacher since 1972, Hummel has contributed to the Newark Post for more than two decades. He has lived in Delaware since 1959.

UPON MY WORD

A different breed of dog



By SHIRLEY TARRANT

NEWARK POST COLUMNIST



Tarrant

I HAD a "Windy City" (Chicago) lunch the other day, without ever leaving Newark. A mid-morning doctor's appointment stretched into an early lunch hour, so I decided to treat my taste buds to something different: "Windy City Beef and Dogs."

A recent kitchen feature which appeared in this newspaper led me to seek out Newark Shopping Center's newest eatery, "a hole-in-the-wall specializing in hotdogs." The shop's plate-glass window welcomes customers at the door: "A Taste of Chicago." And "taste" I did!

There was no "abrasive type" behind the counter, nor did anyone curse or yell or throw food at me. Instead, a friendly gentleman filled my order of a Chicago Classic Chili Dog, french fries and a soda. As he prepared my sandwich, I informed him that I have never been to Chicago and I am totally unfamiliar with the so-called Chicago Classics. That all Steve Pearlman, co-owner of this four and one half week-old deli, needed to hear, as he launched proudly into a litany of Chicago's gustatory delights.

In my crash course, I learned that "the hotdogs are all beef; the Italian beef is top-of-the-round; a classic chili-dog has cheddar cheese and onions; hot giardiniera peppers are the

best; and all of the ingredients come from Chicago." That is what makes them "Chicago Classics."

Mr. Pearlman told me that Chicago sells more hot-dogs than hamburgers. Phew! This means that McDonald's does not have to move over!

As I was enjoying my chilidog, Mr. Pearlman insisted that I try a complimentary Italian beef sandwich with,

of course, Chicago's famous giardiniera hot peppers. The chilidog had to be set aside (and saved for dinner), as I devoured this dynamite "classic." The hot peppers really are special.

The bright red menu boasts that all Chicago classic sandwiched include "the works": mustard, onions, tomato, relish, celery, salt, pickles, and sport peppers.

I never heard of sport peppers, so I asked what they look like. Mr. Pearlman was unable to describe them; he had to show me and I, in turn, had to taste them. Sport peppers turned out to be tiny, green, pinky-finger sized and shaped like hot peppers. When I bit into one, the juice squirted my face. Now, I can vouch for the good sport peppers. Maybe someone can vouch that I was a "good sport" for trying something new and different. Are you hungry?

■ A contributing writer to the Newark Post for many years, Tarrant has been a long-time Newark community activist.

'I applaud Ruth Kelly for her courageous actions'

To: The editor

From: Janice M. Mink
Newark

THANK YOU FOR RUTH KELLY'S wonderful column, entitled "Death of innocence," that appeared in the Oct. 25 issue. I experienced such a range of emotions as I read, from joy and happiness at

imagining two young girls from different cultures sharing life's simplest pleasures, to absolute anger at what prejudiced adults can and will do to innocent children.

I applaud Ruth Kelly for her courageous actions in the face of a difficult situation. Her column has given us such food for thought. I hope Ms. Kelly's daughter knows just how lucky she is to have the mom she has.

COMPARE THE CANDIDATES

Joe Petrilli
(incumbent)

LEGISLATIVE PENSIONS

□ Increased his own pension 95% since 1990, will double his own pension if re-elected*.

DEVELOPMENT

□ Allowed developers to over build.

□ Practiced 18 years of poor infrastructure planning.

SIZE OF GOVERNMENT

□ Doubled the size of county council

□ Increased cost of state government 77% from 1983 to 1995, while citizens income grew 45%**.

□ Serves on NO working committees, only administrative committees.

FAMILY VALUES

□ Top recipient of tobacco and liquor lobbyist moneys.

GEORGE LITTLE

(opponent)

LEGISLATIVE PENSIONS

☑ Eliminate legislators pensions.

DEVELOPMENT

☑ Stop development until housing values increase.

☑ No development without infrastructure improvement.

SIZE OF GOVERNMENT

☑ Restore size of County Council.

☑ Restrict cost of state government growth, must be aligned with citizen's income growth.

☑ Will serve on only working committees.

FAMILY VALUES

☑ Supports preventative programs to reduce teen pregnancy and infant mortality.

☑ Will accept no moneys from tobacco and liquor PACs.

☑ Work for portable pensions so changing jobs doesn't mean leaving you pension behind.

THE FACTS ARE

The incumbent has sponsored or facilitated many excesses. He has NOT stopped, NOT fixed, and NOT changed them in his 18 years in the House.



✓ VOTE
GET

HOUSE OF
22ND

Paid for by Citizens for Little

THE FACTS ARE....

George Little will work for the community. He will sponsor legislation to support portable pensions, fight over development, reduce the size of government and work for family values.

* Source - Wilmington New Journal
**Source - Petrilli campaign literature

FOR LITTLE,
A LOT

REPRESENTATIVES
DISTRICT

5414 Jenmatt Dr., Wilmington, DE 19808 (302) 731-8478

With Grotto
Delivery, you Call
the Plays!



ENJOY LOTSA PASTA!
EVERY TUESDAY BEGINNING AT 4PM

Grotto Pizza
The Legendary Taste

Main Street Newark 369-2200

Come see the Tubby Raymond Show every Monday at 6:30 pm

GIVE A GIFT THAT LASTS ALL YEAR! CALL TODAY & ORDER A GIFT SUBSCRIPTION!

NEWARK POST 737-0724

Lifestyle

RELIGION • PEOPLE • DIVERSIONS • THE ARTS

NEWARK OUTLOOK

Holiday survival strategies

THE HOLIDAY SEASON is right around the corner and eating healthy for the holidays is beginning to come to mind as we plan for our holiday meals. Many people strive to keep the pounds off. The Master Foods Educators will be offering a Healthy Eating for the Holidays program on November 20, from 7-9p.m. This program will review strategies for healthy eating and methods for altering recipes to reduce fat and calories. Reserve your seat by calling 831-1239. Here are some of the tips that will be offered to those who attend.

Eat lean. Calories add up fast with fat-rich foods. Limit the sauces, dips, eggnog, rich pastries, chips and fatty meats. Some ways to save calories are to pass on the butter, margarine and sour cream. Scrape all but a thin layer of gravy off your meat. Adapt your recipes to be lower in fat and calories or try some new low-fat ones.

Be picky. You don't have to eat everything. Limit indulgences to special foods. Don't waste calories on foods you don't want. Remember this is not the last event on earth and you will be able to have these foods again in the future.

Use the buddy system. Tell someone who cares about you to help keep you in line. It's easier to stick to a commitment once you've told someone. If you start to slip, the other person can help keep you on track.

Stick to your guns. If you feel you are being forced into eating something you don't want, be strong. Most people will accept "no thanks". If you usually take seconds, take smaller portions the first time or fill your plate with low calorie foods.

Don't play feast or famine. Don't starve all day before a big meal or party. By the time you eat, you'll be ravenous. Eat regular small meals and snack on fruit or a salad to curb your appetite before heading to the party.

Don't be hard on yourself. If you overindulge, get back on track the next day. Guilty people are prime candidates for overeating. Keep in mind moderation. Enjoy your food! Focus on the spirit of the season: go caroling, enjoy friends and wrap presents.



By Maria Pippidis

Moms: on the job



NEWARK POST STAFF PHOTO BY KELLY BENNETT

Moms and kids get on board for the trip home after a recent morning of scarecrow-making at the home of MOMS Club member Sandi Trate.

By MARY E. PETZAK

NEWARK POST STAFF WRITER

PARAPHRASING a well-known comedian, some moms don't feel they get any respect. "I hate it when people ask me what I do all day," said Ginny Macedo, mother of a 6-year-old and a 3-year-old. "I tied shoelaces 17 times among other things — what do I say?"

The women in the MOMS (Moms Offering Moms Support) Club of Southern Bear feel they are lucky but not lazy to be stay-at-home mothers. "It's a hard job raising kids," Macedo said. "And many of us have to sacrifice having things so we can be home with our kids."

Like many of the women who belong to the club, Macedo believes raising her children is her "top priority" and was able to stop working outside the home to do so. She sought the company of other mothers for the usual job-related reasons — training and networking.

"There used to be a lot more people home during the day," said Macedo. "Women had friends and support — someone to share ideas on raising children."

In addition, the greater majority of the moms in the club moved from out-of-state — most within the past five years — unlike Macedo who has lived in Delaware most of her life and has family here.

"I moved here in 1991 from Pottstown, Pa.," said Sandi Trate, who has an 8-year-old and a 3-year-old. "It's very, very hard to find other moms to talk to when you're not a native of the area."

Trate, who serves on the MOMS board with Macedo, said she loves the club and plans to stay in it even when both her children go to school. "You don't have to have preschoolers to belong," said Trate. "In the summer and in school breaks, for

instance, we try to gear our activities more for school age children."

The club draws women from throughout New Castle County and even Maryland and Pennsylvania. Members hold a business meeting once a month and also have a welcome tea for new members every month as well.

"We have babysitters available at these

activity scheduled each week which everyone can do.

The group also does service projects among which is a bi-monthly visit to the Millcroft Nursing Home. "We take the kids and visit with the residents," said Macedo. "This month we wore costumes."

Social life on their own is limited to one night a month called Mom's Night Out. "The club is really to help with the job of raising kids, so we only have one event for the mothers themselves," said Trate. "But when we have a mom's craft day, we'll take turns watching each other's kids so all the moms can have an uninterrupted chance to do the craft."

Some of the women who join the club also share activities on their own. "A lot of us join play groups that meet throughout the month at each other's homes," said Deborah Grawl, mother of a 2-year-old and expecting a second child in May. "We become friends outside the MOMS club."

Grawl said a play group mother has offered to help her hang wallpaper before the new baby comes. "She said she can do the wallpapering if I watch the kids," laughed Grawl.

Macedo agrees that this is one of the other benefits of the club. "We try to help and be there for each other," said Macedo. "Some of us made meals for the family of one of the moms when she had to go in the hospital."

While none of the current members work full-time, many do have part-time paying or volunteer jobs — or both. "There's no rule about it but it's a little hard to participate if you're not home during the day," said Macedo. "The main thing is that these are women who believe raising their children is their number one job, no matter what else they do."

For more information about the club, call Katy Reinhold at (410) 885-5626 or Sandi Trate at 834-6675.



NEWARK POST STAFF PHOTO BY KELLY BENNETT

Johnny Hafyez helps out by feeding his younger brother Paul at a recent MOMS Club gathering.

'Everything' is in store at the Grand next week

NO WONDER Ken Wesler and his staff at the Grand Opera House are smiling these days. They have scheduled a performance for next week that has literally everything related to the fine and performing arts in one package on the stage of the Grand Old Lady of Market Street.

Let's turn first to stage and screen. The narrator for the program of Saturday, November 9, is a star of television, movies, opera and concert stages: Werner Klemperer. Known to most Americans for his role as Commandant Wilhelm Klink in the "Hogan's Heroes" series, Klemperer has narrated many orchestral and operatic performances and has appeared in operas such as "Die Entführung aus dem Serail" and "Die Fledermaus." His movie roles have included "Istanbul," "Flight to Hong Kong," "Death of a Scoundrel," "Judgment at Nuremberg" and more. A sampling of his stage credits: "Cabaret," "Master Class," "Idiot's Delight," "Dear Charles" etc.

My next topic is music and, as I turn to that art, I would point out that Werner Klemperer is the son of the great Otto Klemperer, conductor extraordinaire.

The musical portion of the evening will be provided by the Concerto Soloists of Philadelphia under Music Director Marc Mostovoy. This world famous group is relatively new by classical music standards, having been founded in 1964. The group specializes in the music of the 18th century and, under Mostovoy, has earned a reputation for performances of both Baroque and Classical works. It is one of only two professional chamber orchestras in the entire country.

The first fine arts portion of the evening will include a large screen projection of over 200 color slides of master artists of the ages. The second fine arts portion of the evening will feature large screen projection of color slides of the Delaware Valley by four outstanding area photographers.

Back to music, this time the center of the whole event. There will be

THE ARTS



By PHIL TOMAN

two compositions performed next Saturday. Both of them have the same name but they are light years apart. The first — with the projections of the master painters — is Antonio Vivaldi's "The Four Seasons." The second — with Delaware Valley photos — is "A Philadelphia Four Seasons" with its composers, Spring, David Saturen; Summer, Jonathan Holland; Fall, Eric Sessler and Winter, Luis Prado. Each photo will be identified as it is projected to make full enjoyment easier for everyone.

Werner Klemperer will read sonnets and descriptive texts to add to the music in the older opus. For the newer one, he will read poetry created by area writers: Spring, Major Jackson; Summer, Nathalie Anderson; Fall, Margaret Holley and Winter, Cindi Kim.

The contemporary photography for this multi-media event hasn't been overlooked by the Grand Opera House. While the great painting masters will be shown during the Vivaldi, these local photographers will have their works shown in the second half of the program: Spring, Frank Leone; Summer, James Wassermann; Fall, Sandy Sorlien and Winter, Peter Checchia.

This Grand presentation is really what the melding of the fine and performing arts is all about. And where else would it happen in our area than at Delaware's Center for the Performing Arts?

The Four Seasons as you have never heard or SEEN it before is just one example of the kinds of superb performances at the Grand Opera House this season. In such a short period of time the current administration has brought the great house from the brink of oblivion to a Mecca for the arts.

The curtain is at 8 p.m. next Saturday. Tickets range from \$20 to \$36 with special discounts for senior citizens, students with proper ID and groups. The Grand is trying to exclude no one from enjoying great music, art, and theater.

You can get more information about this program, or the others to come this season, right now. You may stop by the Grand box office at 818 The Market Street Mall, or reach them by phone at 302-652-5577 or 1-800-37 GRAND; on the



Marc Mostovoy, the Concerto Soloists of Philadelphia and narrator Werner Klemperer will all be on stage at the Grand Opera House Saturday, November 9, for a rare artistic delight.

World Wide Web at <http://ameristar.net/grand/> or E-mail at GRANDOPERA@AOL.COM. They do make it easy for you to contact them. What are your wait-

ing for?

■ Phil Toman has been a columnist for the Newark Post since 1969. An enthusiastic supporter of the arts

locally, he has a vast knowledge of the arts in the mid-Atlantic region. He and his wife Marie are longtime residents of Newark. Toman hosts a weekly radio program on WNRK.

"Finally, A Managed Care Medicare Plan That Gives Me The Freedom To Use Out-Of-Network Doctors And Hospitals, Without A Referral!"

Introducing the U.S. Healthcare® Golden Choice™ Medicare Plan option.

Our new Golden Choice Medicare Plan option gives members more flexibility to visit doctors or hospitals outside the network, without a referral. With this option, members share the cost of the out-of-network care through a deductible and coinsurance*.

With the Golden Choice Medicare Plan option, you may opt to remain in the network. When you do, your benefits are the same as the standard U.S. Healthcare Golden Medicare Plan™ with no deductibles or coinsurance and virtually no paperwork. What it all adds up to is choice. In- or out-of-network, the choice is yours.

U.S. Healthcare is holding free informational meetings in your neighborhood. Call 1-800-856-2700 for a personal appointment or to reserve space at an upcoming meeting.



Don't miss out! Make plans to attend one of the following U.S. Healthcare Golden Medicare Plan meetings to be held this month.

Christiana Hilton
100 Continental Drive
Newark, DE 19713
Refreshments Served
Tuesday, November 5, 11:00 a.m.
Tuesday, November 19, 11:00 a.m.
Tuesday, December 3, 11:00 a.m.

Holiday Inn
1203 Christiana Road
Newark, DE 19713
Friday, November 8, 9:30 a.m.
Friday, November 8, 11:00 a.m.

Lynnhaven Inn
154 N. DuPont Highway
New Castle, DE 19720
Refreshments Served
Wednesday, November 20,
10:00 a.m.

Ramada
1-295 & Rt. 13
New Castle, DE 19720
Wednesday, November 13,
9:30 a.m.
Wednesday, November 13,
11:00 a.m.

Open to Medicare-eligible individuals living in the state of Delaware. U.S. Healthcare Medicare has continuous open enrollment.

* You may also need to file claim forms. You must continue to pay your Medicare Part B premium. Current U.S. Healthcare members: see your member handbook for specific exclusions, limitations and copayments. Member recertification is required for out-of-network hospitalization and certain other services. A federally qualified HMO with a Medicare contract. © 1996 U.S. Healthcare, Inc.

► SOLUTION TO SUPER CROSSWORD ON PAGE 11



THE EPISCOPAL CHURCH WELCOMES YOU!

Beginning SUNDAY October 6 at 9:30 AM
THE EPISCOPAL COMMUNITY IN BEAR/GLASGOW
meets for SUNDAY WORSHIP at
THE BOYS AND GIRLS CLUB
(on the north side of Route 40 between Rt. 7 and Rt. 72)

Join us in the worship of God as followers of Our Lord Jesus Christ and in the fellowship of the Holy Spirit. If you do not already belong to a religious community in the Bear/Glasgow area, make us your church! Everyone, adults and children, are welcome.

For information phone 731-1388 or 743-2924

Something terrible happens when you do not advertise. **Nothing!** Call **737-0724**

Diversions

THEATRE • EVENTS • EXHIBITS • NIGHTLIFE • MEETINGS

FRIDAY
1

FESTIVAL OF MUSEUM SHOPPING 6 to 9 p.m. More than twenty-five distinctive shops from throughout the region will visit Hagley during this weekend-long event at Hagley Museum. For information, call 658-2400.

WORLD COMMUNITY DAY 9:30 a.m. coffee, 10 a.m. service. An

annual event of Church Women United to bring Christian women together in a common worship experience focusing on issues of justice and peace at Pilgrim Baptist Church, Newark. For information, call 453-8970.

CONCERT Doors open at 8 p.m. The Tommy Dorsey Orchestra will be featured at The Stone Balloon, Newark. Cover charge between \$2. and \$5. For information, call 368-2001.

MUSICAL PRESENTATION 8 p.m. E-52 Student Theatre at the University of Delaware will present the musical "Cabaret" in the auditorium of Pearson Hall, Newark campus. For reservations, call 837-6431.

BARGAINS IN BEAR 11 a.m. to 4 p.m. All items only fifty cents at the Resale Shop at Red Lion Christian Academy, Bear. For information, call 834-2526.

FESTIVAL OF MUSEUM SHOPPING See Nov. 1

CHRISTMAS ARRANGEMENT 1 p.m. Techniques for making Christmas arrangements inexpensively from backyard materials at White Clay Creek Preserve, Landenberg, Pa. For information, call 610-274-2471.

ORIENTEERING 10 a.m. Learn the basics of orienteering at Brandywine Creek State Park. For information, call Holly Fisher at 577-3534 or 655-5740.

HOLIDAY CRAFT AND BAZAAR 10 a.m. to 4 p.m. A Holiday craft and bazaar will be held at Ebenezer United Methodist Church, Newark. For information, call 239-6835.

IMMUNIZATIONS 10 a.m. to 2 p.m. The Rotary Club of Pencader Hundred is holding a "Free immunization day" at the Bear/Glasgow Family YMCA, Peoples Plaza. For information, call 368-9500.

FALL BAZAAR 10 a.m. to 4 p.m. St. Michael the Archangel Orthodox Catholic Church is hosting a

Bazaar at the church, West Huntington Dr. and Kirkwood Highway. For information, call 995-6775.

MUSICAL PRESENTATION 8 p.m. E-52 Student Theatre at the University of Delaware will present the musical "Cabaret" in the auditorium of Pearson Hall, Newark campus. For reservations, call 837-6431.

CHURCH BAZAAR 10 a.m. to 4 p.m. Ebenezer United Methodist Church, Newark is holding a bazaar and craft show at their church on Polly Drummond Hill Road. For information, call 239-6835.

GIVING THANKS 10 a.m. to 7:30 p.m. Hillcrest-Bellefonte United Methodist Church, Wilmington is hosting a Bazaar/lunch/dinner at their church. For information, call Jean Combs at 798-5479.

PONDERING PINES 1 p.m. Take a walk in the crisp air of Autumn at White Clay Creek State Park, Newark. For information, call 368-6900 or 368-6560.

HOLIDAY HOME SHOW 9 a.m. to 4 p.m. From country crafts to to Tupperware and holiday favorites, it's one stop shopping at the Best Western Inn, Newark. For information, call Renee 368-8221.

POLITICALLY INDIRECT 8 p.m. A political satire filled with music and laughter at the Unitarian Universalist Fellowship of Newark. For information, call 368-2984.

PUNKIN' CHUNKIN' 10 a.m. to 4 p.m. The 11th annual world championship Punkin' Chunkin' will be held at the Eagle Crest Aerodrome, Lewes. For information, call 302-645-0747.

FESTIVAL OF MUSEUM SHOPPING See Nov. 1

CIESINSKI SISTERS 4 p.m. Native Newarkers Katherine and Kristine will be performing at Mitchell Hall on the University of Delaware Newark campus. For information, call UDI-HENS.

WINTER RESIDENTS 8 a.m. Morning bird walk at White Clay Creek Preserve, Landenberg, Pa. For information, call 610-274-2471.

INTERNATIONAL FILM SERIES 7:30 p.m. The University of Delaware will feature "Anne Frank Remembered" at the Trabant University Center Theatre, Newark. For information, call 737-3955.

ART AUCTION 1 p.m. A benefit art show and auction will be held at Clayton Hall, University of Delaware Newark campus. For information, call 731-1748.

TURKEY DINNER Noon to 5 p.m. The Ladies Auxiliary of Millcreek is hosting a turkey dinner at the firehall, Kirkwood Highway. For information, call 994-6361.

MONDAY
3



This 1991 watercolor on paper, illustration and cover for L. Frank Baum, "The Wizard of Oz" by Charles Santore will be on display with more than two dozen of his illustrations. The Wonderful Garden of Oz will be on view at Longwood Gardens, Kennett Square, Pa. through Nov. 24. For information, call 610-388-1000, ext/ 450, 442, or 506.

SPAGHETTI DINNER 2 to 7 p.m. There will be a spaghetti dinner at Jeanne Jugan Residence, Little Sisters of the Poor, Newark. For information, call 368-5886.

MUSICAL PRESENTATION 3 p.m. E-52 Student Theatre at the University of Delaware will present the musical "Cabaret" in the auditorium of Pearson Hall, Newark campus. For reservations, call 837-6431.

GEOLOGY JAUNT 1 p.m. Take a hike to rocky outcrops and examine samples of Piedmont rocks and minerals at White Clay Creek State Park. For information, call 368-6900 or 368-6560.

VOLCANOES IN DELAWARE 2:30 p.m. A presentation on the volcanic and tectonic origins of this region at White Clay Creek State Park, Newark. For information, call 368-6900 or 368-6560.

ROAST PORK DINNER 4 to 7 p.m. The Ladies Auxiliary of Diamond State VFW Post 2863 will be hosting a Roast Pork dinner at 8 S. DuPont Road, Wilmington. For information, call 652-9331.

POTLUCK DINNER 6 p.m. EarthSave Newark will be holding a potluck dinner at 206 Grantham Place, Newark. For information, call 456-1680 mailbox #5.

BINGO 7 p.m. Mens Club Pizza Bingo at Temple Beth El, Newark. All you can eat pizza and salad for \$3.50. Limited to Bingo players. For information, call 610-255-3562.

NOVEMBER 4

DANCE CLASSES 8 p.m. Scottish country dancing will be offered at St. Thomas Episcopal Church, South College Avenue, Newark. For information, call 453-1290 or 774-2415.

THURSDAY
7

NOVEMBER 7

PHYSICALLY DISABLED SHARE GROUP 7 to 8:30 p.m. Teens & young adults with disabilities meet at Absalom Jones Community Center, Belvedere. 323-6449.

AL-ANON Noon to 1 p.m. 12-step program and discussion at Westminster House, W. Main Street, Newark. 239-0873.

PARENTS WITHOUT PARTNERS 8 p.m. Orientation of prospective members at Aldersgate United Methodist Church, Fairfax. 738-6128.

GREATER WILMINGTON NIGHT AGLOW 6:45 p.m. Ministry to women through inspirational speakers, prayer, and fellowship at the Brookside Community Center, Newark. For information, phone 731-7557.

NURSING MOTHERS INC. 7:30 p.m. Meeting for expectant mothers and support persons at Newark United Methodist Church, Newark. For information, call 733-0973.

UD BUSINESS BREAKFAST SERIES 7:30 to 9 a.m. Strategy at the Millennium: Control or Chaos in Arsl Hall on the University of Delaware Wilmington campus. For information, call 831-8839.

NOVEMBER 8

NEWCOMERS CLUB OF NEW CASTLE COUNTY Is alive and eager to introduce individuals to Delaware as well as to the many interest groups and monthly membership gatherings. Call for location and time, Andrea Karwowski at 762-4517.

EX-OFFENDER SUPPORT GROUP 6:30 to 8 p.m. at the Franciscan center, 833 Market Street Mall, Wilmington. For information, call 656-0711.

SATURDAY
2

2

MEETINGS

NOVEMBER 1

NEWCOMERS CLUB OF NEW CASTLE COUNTY Is alive and eager to introduce individuals to Delaware as well as to the many interest groups and monthly membership gatherings. Call for location and time, Andrea Karwowski at 762-4517.

EX-OFFENDER SUPPORT GROUP 6:30 to 8 p.m. at the Franciscan center, 833 Market Street Mall, Wilmington. For information, call 656-0711.

COUNTRY WESTERN DANCE LESSONS 8 to 9 p.m. DJ and dancing until midnight at the Millcreek Fire Company, Wilmington. For information, call 994-6361.

NOVEMBER 2

ALLIANCE FRANCAIS noon Socialize and discuss various topics in French at the Cafe 90, Main Street, Newark. For information, call Lisette Hall at 737-5129.

NOVEMBER 4

NEWARK ROTARY CLUB 6:15 p.m. Newark based business and professional leaders meet at Holiday Inn, Rt. 273, Newark. Guest speakers each week offer a variety of interesting, stimulating, and informative talks. For information, call Jim Streif, 737-0724 or evening call 737-1711.

CHORUS OF THE BRANDYWINE 7:30 p.m. Barber Shop Quartet Singers meet at the MBNA Bowman Conference Center, Rt. 4, Oglethorpe. For information, call 369-3063.

CAREGIVERS SUPPORT GROUP 7 p.m. Provides support for caregivers, family members and friends of an elderly, ill or dependent person at the Union Hospital's Adult Day Care Center, Elkton, Md. For information, call 410-392-0539.

IS THERE ANYONE OUT THERE?

7:30 p.m. Illustrated talks on astronomy and opportunity to view the planets, moon, and other objects through the telescope at the Mt. Cuba Astronomical Observatory, Greenville. For information, call 654-6407.

OLD NEWARK CIVIC ASSOCIATION 7:30 p.m. Discussion on traffic speeds and volume and the safety of pedestrians at the Newark Center for Creative Learning, Newark. For information, call 292-1352.

NEW CENTURY CLUB 1 p.m. The New Century Club is holding a meeting at its clubhouse in Newark. For information, call 737-6073.

NOVEMBER 5

MORNING OUT MINISTRY (MOM) 9 a.m. to 12:30 p.m. Designed to provide care, education, and development opportunities for children. Care will be provided from age 6 weeks to 2 1/2 years at The Good Shepherd Baptist Church, Bear. 832-0699.

NEWARK LIONS CLUB 6:30 p.m. Business meeting at the Holiday Inn, Newark. For information, call 731-4892.

DEFENSIVE DRIVING 6:30 to 9:30 p.m. A two-day defensive driving course will be offered at the Newark Methodist Church, Newark, today and Nov. 12. For information, call 654-7786.

NOVEMBER 6

UD RESEARCH ON WOMEN 12:20 to 1:10 p.m. Fall lecture series at the University of Delaware, Newark campus, Room 007 of the Willard Hall Education Building. For information, call 831-8474.

LA LECHE LEAGUE 9:45 a.m. Mothers who wish to breastfeed their babies will find encouragement and information at the New Castle County La Leche League meeting at White Clay Creek Presbyterian Church, Newark. For information, call 731-3009 or 892-9231.

DEFENSIVE DRIVING 6:30 to 9:30

p.m. A two-day defensive driving course will be offered at the Glasgow Medical Center, Glasgow, today and Nov. 13. For information, call 654-7786.

NOVEMBER 7

PHYSICALLY DISABLED SHARE GROUP 7 to 8:30 p.m. Teens & young adults with disabilities meet at Absalom Jones Community Center, Belvedere. 323-6449.

AL-ANON Noon to 1 p.m. 12-step program and discussion at Westminster House, W. Main Street, Newark. 239-0873.

PARENTS WITHOUT PARTNERS 8 p.m. Orientation of prospective members at Aldersgate United Methodist Church, Fairfax. 738-6128.

GREATER WILMINGTON NIGHT AGLOW 6:45 p.m. Ministry to women through inspirational speakers, prayer, and fellowship at the Brookside Community Center, Newark. For information, phone 731-7557.

NURSING MOTHERS INC. 7:30 p.m. Meeting for expectant mothers and support persons at Newark United Methodist Church, Newark. For information, call 733-0973.

UD BUSINESS BREAKFAST SERIES 7:30 to 9 a.m. Strategy at the Millennium: Control or Chaos in Arsl Hall on the University of Delaware Wilmington campus. For information, call 831-8839.

NOVEMBER 8

NEWCOMERS CLUB OF NEW CASTLE COUNTY Is alive and eager to introduce individuals to Delaware as well as to the many interest groups and monthly membership gatherings. Call for location and time, Andrea Karwowski at 762-4517.

EX-OFFENDER SUPPORT GROUP 6:30 to 8 p.m. at the Franciscan center, 833 Market Street Mall, Wilmington. For information, call 656-0711.

NATURALLY CRAFTY 1 to 4 p.m. Children ages 8 and up can make a corn husk figure at Winterthur Museum, Winterthur. For information, call 888-4600.

LIVE BLUES 8 to 11 p.m. Concert featuring The Zan Gardner Trio at Newark Brew HaHa!, Main Street Galleria. For information, call 777-5801.

PANCAKE BREAKFAST 7 to 11 a.m. The Pike Creek Valley Lions Club will hold its 19th Annual all-you-can-eat pancake breakfast at the Limestone Presbyterian Church. For information, call 234-9951.

FALL FEST DAYS 7 a.m. to 1 p.m. The Newark Senior Center will hold Fall Fest Days at the Center, Newark. For information, call 737-2336.

KIDS CAN SEW 5 to 7 p.m. Kids can design and create an applique wallhanging with Cindy's Kids Can Sew craft workshop. For reservations, call 834-5623.

SATURDAY
9

9

SUNDAY
10

10

INTERNATIONAL FILM SERIES 7:30 p.m. The University of Delaware will feature "The Celluloid Closet" at the Trabant University Center Theatre, Newark. For information, call 737-3955.

FALL HAYRIDES White Clay Creek State Park, Newark is offering hayrides for the first

time this year over the scenic Piedmont upland meadows of the park. Times vary throughout the day. For further information, call 368-6900 or 368-6560.

TELL A FRIEND The American Cancer Society is offering low cost mammograms during October and November for uninsured and underinsured women in Delaware. For the nearest location, call 324-4227 or 1-800-227-2345.

EXHIBITS

Ceramic Bowls. In the tradition of Picasso an exhibition of artist's painted ceramic bowls will be shown at Somerville Manning Gallery, Greenville, through Nov. 16. For information, call 652-0271.

Visions of Ireland. Hardcastle Gallery, Wilmington, is presenting Judy Antonelli's Visions of Ireland and other recent works, featuring pastel, watercolor, and oil paintings through Nov. 13. For information, call 655-5230.

To CONTRIBUTE...

"Diversions" is compiled each week by Julia Sampson. Contributions are welcome but must arrive at our news office at least two weeks prior to publication. Mail to: "Diversions," Newark Post, 153 East Chestnut Hill Road, Newark, DE 19713, or facsimile 737-9019.

FRIDAY
8

8

SOAPMAKING 7 p.m. Inexpensive, easy Christmas crafts at White Clay Creek Preserve, Landenberg, Pa. For information, call 610-274-2471.

SQUARE DANCING 8 to 10:30 p.m. The 2x4 Square Dance Club will be holding dances at Wilson Elementary School, off Polly Drummond Rd., Newark. Cost is \$4. per person.

MUSICAL PRESENTATION 8 p.m. E-52 Student Theatre at the University of Delaware will present the musical "Cabaret" in the auditorium of Pearson Hall, Newark campus. For reservations, call 837-6431.

FALL FEST DAYS 8 a.m. to 3 p.m. The Newark Senior Center will hold Fall Fest Days at the Center, Newark. For information, call 737-2336.

NEWARK POST • CROSSWORD PUZZLE

ACROSS

- 1 Queue tip? 49 Part 2 of remark 87 Neanderthals possible 44 Fuming 72 Holiness
 5 Learning method 55 Kudrow of "Friends" 90 Drink like a dachshund 9 "Peer Gynt" playwright 73 Get on
 9 Memo words 56 Reasons to re-tire? 93 Rooster's inamorata 10 Tailed 74 First person?
 13 Toboggan 57 Phantom's instrument 94 Sheik site 11 Stadium shout 75 Heart burn?
 17 Fame 58 Namibia native 95 Shelley showcase 12 Scrape by, with "out" 77 Compact cotton
 19 Munch-ausen's title 59 Way out 96 Nemorino's love 13 Trauma aftermath 78 Lackluster
 20 Nuthatch's nose 60 Puppet Mortimer 104 End of remark 14 Spock's forte 79 Marsh
 21 Musical finale 61 Kermil's creator 109 Hackneyed 15 Draw forth 84 Everett of "Medical Center"
 22 Champagne vessel 62 — de corps 110 Be all — (listen) 16 Moshe of Israel 85 Art deco designer
 23 Start of a remark by Ed Gardner 63 Showy shrub 111 Screenwriter James 17 A hand to the foot 86 Fresno fruit
 26 Puccini princess 64 The Rio Grande, e.g. 112 Toughen 24 Nutritional need 87 Thicket
 28 Writer Harte 65 Probe 113 A la King? 25 Stack role 88 Noun suffix
 29 Susan Lucci role 66 Male deer 114 Roster 27 Conk out 89 Song part
 30 Carol opener 67 Like Kansas? 115 Wordless greetings 28 Conk out 90 Tag
 31 Upscale shop 71 Myanmar, formerly 116 Zola novel 29 Conk out 91 Dwight's competition
 33 Nav. designation 72 Wagner work 117 Encounter 30 Conk out 92 "— Plowman"
 35 100 yrs. 73 Ken or Lena 118 Departed 31 Some Slaves 93 Grate stuff
 36 Sobriquet 74 Part 3 of remark 119 Bill of Rights grp. 32 "— Gay" 94 Settle down
 40 Genesis setting 75 Wine valley 120 Disparage 33 Ogdan native 95 Seasoned
 41 Singer 80 Sore 121 Division word 34 Sovereign's title 96 Taj town
 42 Barry or Kelly 81 Chiante color 122 Moment of truth 35 Neighbor of Del. 97 Article
 43 "We — Family" (79 tune) 82 Praise a performance 123 Spellbound 36 Blocks the way 98 Grocer's measure
 44 Rent- — 83 Surfeit 124 Bonanza material 37 Sacred image 99 Means of perambulation
 45 '95 Wimble- 84 Latin para-digm part 125 Rocky hill 38 Westphalia or Saxony 100 Publisher Ballantine
 46 Card collection 106 — Dinh Diem 101 "nutshell"
 47 Burger topping 107 "Sound of Music" extra

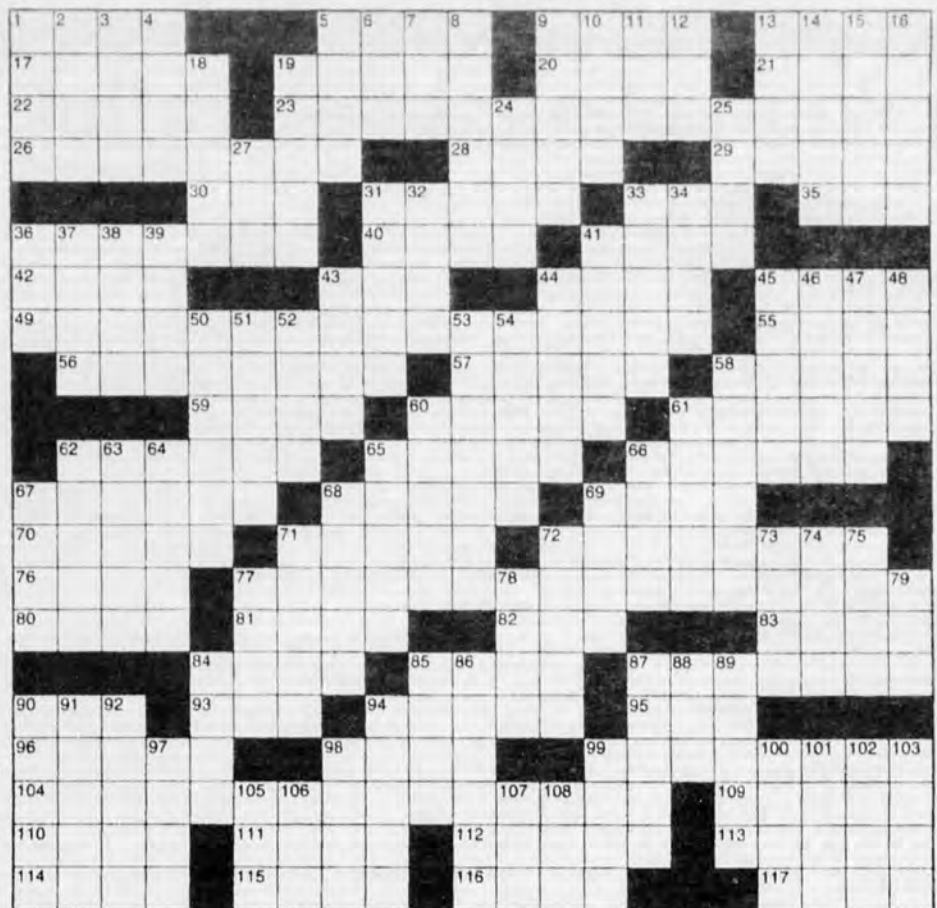

ATTORNEYS

Mark D. Sisk

Newark City Prosecutor, 1980-1994; Defense of Traffic, Criminal and Building Code Charges; Maintenance Corporations; Family Law; Real Estate



Brian P. Glancy

Personal Injury; Real Estate; Maintenance Corporations; Wills and Estates.

Hughes, Sisk and Glancy, P.A.

522 Greenhill Avenue
Wilmington, DE 19805
658-5144

Listing of areas of practice does not represent official certification as a specialist in any area.

Restaurant DIRECTORY

AMERICAN

AMERICAN

The Fair Hill Inn

Continental American Cuisine
Bar & Lounge

Dinners
Tuesday Thru Sunday,
4:30 p.m.-9 p.m.
Serving Delicious Lunches
From 11:30 a.m.,
Tuesday Thru Friday
Full Course Brunch Served
Sunday 11:30-2:30

Routes 273 and 213, Fair Hill
Elkton, MD

Swiss Inn

Restaurant & Lounge

Featuring our delicious
Sunday Brunch Buffet
Thursday - **Carved Beef Buffet**
Friday & Saturday - **Prime Rib**

Reservations Suggested D.J. & Dancing
Fri. & Sat. Eves.

902 E. Pulaski Hwy., Elkton, MD • 410-398-3252

MIRAGE

100 Elkton Road, Newark, DE
(302) 453-1711

~ Fine dining is our specialty ~
We cater to business functions

Come Enjoy

Our Atmosphere...

Buck's

Est. 1937

"Cecil County's Finest Steak & Seafood House"
Authentic Regional American Cuisine
Gift Certificates • Carry-Out Available
Reservations Suggested • All Major Credit Cards

OPEN:
Lunch: Tues-Sat 11-4 • Dinner: Tues-Sat 4-10
Sunday Brunch 9-1 • Closed Mondays

(410) 658-BUCK

314 E. Main St., Rising Sun, MD, Rt. 273

SEAFOOD

The Wharf Restaurant

(under new management)

Daily Specials for

Breakfast • Lunch • Dinner

Fresh Seafood

Steak + Prime Rib

1 North Main Street
North East, MD
410-287-6599

Moore's Tavern

OF NORTHEAST

Lunch Served Daily • Call for Specials
Dinners Served Thursday - Sunday



107 S. MAIN STREET
NORTH EAST, MD
21901
(410) 287-



If you can't see
your way out of debt,
we can help.

1-800-642-2227

Free and confidential.

CCCS

Consumer Credit Counseling Service

Non profit agency

As a nationally affiliated community service,
CCCS has served Maryland and Delaware for over 30 years.

USE OUR CONVENIENT E-MAIL ADDRESS!
newpost@dca.net

New Restaurant? Call Kathy to place your ad
in our directory 410-398-1230

SUBSCRIBE TODAY!

Don't miss a single issue of your community's hometown journal.
Enjoy convenient mail delivery and excellent savings!

Erskine challenges Lofink for second time in 27th



'People-friendly' civic leader challenges Lofink

BARBARA ERSKINE, Democratic challenger for the second time in the 27th District, said the number one reason to vote for her is that she is more in touch with the community.



NEWARK POST STAFF PHOTO BY KELLY BENNETT

Barbara Erskine points out the drainage ditch recently completed in the development of Melody Meadows where she serves as president of the civic association.

"When I have a problem with government, I don't go to the legislature," said Erskine. "I do the work myself. I like it—I'm good at it."

According to Erskine, she has met people while campaigning who don't know who to go to when they have a civic problem. Erskine said she can help these people because she has spent a most of her life organizing for her family and community. "As a lit-

tle person you can have an effect," said Erskine. "I don't always get what I want but I get something."

A senior secretary for DNREC, Erskine is president of the Melody Meadows civic association and serves on the board of advisors for the Bear/Glasgow YMCA.

The transportation infrastructure is in "serious trouble" in the district, said Erskine. "DelDOT has known

that this area was slated for intense growth, but failed to make substantial improvements."

Erskine said the state and the county need to work together on the growth and transportation problems. "I've had experience getting the state and county to work together on a civic level," said Erskine. "But the county council is capable of doing what is right and I don't think the state should take over county planning."

Another issue Erskine sees as very important is open space above the C and D Canal. "When I moved here 19 years ago, Peoples Plaza was not there and you had to pass cows just to get to my neighborhood."

Erskine said she favors community-based schools. "However, lack of funding has made it extremely difficult for schools to meet their students' needs," said Erskine. "School funding needs to be addressed."

Incumbent believes he has 'been on the ball'

VINCENT LOFINK, Republican state representative from the 27th District, has not let success slow him down.

"I think the fact that I got more than 65 percent of the vote in the last two elections speaks for itself," said Lofink. "I try to do a good job."

According to Lofink, transportation and growth management are the hot issues in New Castle County. "That's a given," said Lofink adding that both the state and the county "have some land use planning credibility problems."

Lofink pointed to a number of bills which were introduced but not passed in the state legislature to slow or reduce development while transportation improvements were not in place. "DelDOT would be hammered

to improve intersections and we could slow but not stop some rezonings (if these bills were law)," said Lofink.

A "firm believer" in the expansion of county council, Lofink said, "It's been the nature of the growth and geography in the area which make people feel they don't have a voice now."

Lofink said he believes he has "been on the ball" in addressing land use in his district. "I've been to all the planning meetings and sent out over 1,400 notices to people about the improvements at Routes 40 and 7 alone," he said. "I want people to be aware when there's a project out there."

Commenting on one constituents claim that she had not seen a politician in 60 years on Buck-Jersey Road, Lofink said, "I just took care of a drainage problem on Buck-Jersey Road. It's not that those people are not represented."

On other issues Lofink said he was pushing for the Bear Library as well as other community organizations in the Route 40 corridor. "There's more than 275 acres of public land near the intersection of 896 and 40," said Lofink. A Christina District school, a Glasgow library, a fire company, a community Y, and the national guard are already part of possible plans, said Lofink. "I'd love to see a county park there," he added.

The father of four sons, Lofink said he helped pass School Choice and is very much in favor of neighborhood schools, "but the ball's in the school district's court, now."

—Mary Petzak

Bill Blass For Less!

Great **EXTRA SAVINGS** off our everyday low prices on great looks and big names, now through Sunday.



Sale! Bill Blass 200-Thread Count, Solid Color Sheets

Flat or Fitted in an easy-care, 60% cotton/40% polyester. Made in USA. Compare at \$9-\$34.

\$5.88

Twin, \$11.88 • Queen, \$18.88 • King, \$22.88
STD. Pillowcase (2), Comp. at \$19, \$12.88
KING Pillowcase (2), Comp. at \$22, \$13.88

Sale! EXTRA 20% OFF our already low prices Candles and Candleholders

Tapers, Swirls, Columns, and Votive candles in scented and unscented. Holders include Wood, Brass, and Glass.

Sale! CD Holders

Big selection including 3 for travel or use at home. Style #CDHQ14 holds 14. Style #CC24 holds 24. Style #VS20 holds 20. Compare at \$12 to \$16. **\$8.88**

Sale! Battenburg Lace Tablecloths

Snow-white, 100% cotton with handmade lace accents. Due to handcrafting, all sizes are to the nearest inch.

68" x 86" Oblong or Oval, or 68" x 104" Oblong or Oval, or 68" Round — All with 8 napkins. Compare at \$50 to \$85. **Your Choice, One Low Price!**

\$15.88

Banquet Size, 68" x 120" Oblong or Oval with 10 napkins. Compare at \$100, \$24.88

Matching Accessories, Compare at \$9.50 to \$27.

36" Round Tablecloth, \$7.88 • 45" Sq. Tablecloth, \$9.88

Runners: 36", \$4.88 • 54", \$7.88 • 72", \$9.88

Matching Placemat Set,

(4 mats & napkins)

Comp. at \$30, **\$9.88**

Shower Curtain, Compare at \$50, **\$18.88**

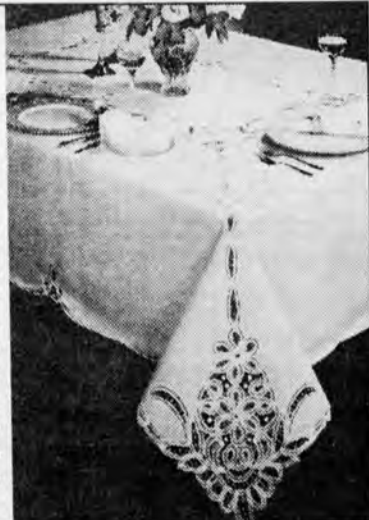

Major credit cards accepted. Approved personal checks accepted with proper ID.

We're More Than Great Coats!
Luxury Linens
at Burlington Coat Factory

Not affiliated with Burlington Industries

Open every day including Sunday.

Christiana University Plaza
Route 273 & Chapman,
1/2 mile east of I-95, exit 3
(302) 369-8201

Personal and Business Computers

NICO Systems

FROM \$949⁰⁰ WITH MONITOR
MULTIMEDIA CENTER 5X86 133 MHZ

302-836-8398

Glasgow Pines Business Center

100 E. Scotland Dr., Suite 116, Bear, DE 19701

Karl Kalbacher

FOR STATE REPRESENTATIVE

Dear Friends & Neighbors,

Since announcing my candidacy on April 15th I have walked through your neighborhood several times and talked with many of you on the phone. Through my conversations and literature pieces I have shared my views on neighborhood schools, juvenile crime prevention and redevelopment of abandoned shopping centers. I strongly believe that these are all important issues for the residents of the 25th District and I will work hard to help solve these problems.

I wanted to take this opportunity to thank you for spending the time to greet me at your doors and talking with me. It has been a very exciting campaign and I hope you will support me on November 5th.

Sincerely,

Karl

VOTE KALBACHER ON NOV. 5TH

SOLVING TOUGH PROBLEMS FOR OUR COMMUNITY

Paid for by Citizens for Karl Kalbacher

Motorists should exercise caution

► RAMPS, from 1

to eastbound Route 273 will also use this new ramp before the overpass.

■ Until the next phase of construction is completed, traffic eastbound on Red Mill Road to Route 273 must now turn right onto Route 4 westbound and travel to the intersection of Route 273 and Salem Church Road where they can turn right onto another new ramp and enter eastbound Route 273.

■ Traffic westbound on Route 4 can no longer make a left turn onto eastbound Route 273 but must also continue under the overpass to the intersection of Route 273 and Salem Church Road where they can turn right onto the ramp to eastbound Route 273.

■ Traffic westbound on Route 273 will not have any changes in travel patterns at this time.

Christine Gillan, spokesperson for DelDOT, said the new traffic patterns may cause some confusion at first but they are trying to minimize any problems. "We distributed flyers to local employers and during rush hours to drivers at the intersection this week explaining the new patterns," said Gillan. "If we can get through the first week, it should be OK."



Signs are posted to guide drivers through the new patterns and DelDOT is asking all motorists to use extreme caution when traveling through the area as people become familiar with the changes.

Sometime between the summer

and fall of 1997, all lanes in both directions will be opened on the new roadway, according to Cooper and Muir. At that time, additional ramps and further changes in traffic patterns will be announced. (see Newark Post issue of Oct. 4, 1996).

AN
ADVOCATE
OF
THE
PEOPLE



NOT AN
AGENT OF
THE
INSURANCE
INDUSTRY

Jan Almquist

TOUGH ENOUGH TO REGULATE THE INDUSTRY,
COMPASSIONATE ENOUGH TO CARE ABOUT YOU.

Democratic Candidate for Delaware Insurance Commissioner

An advocate of the People:

- Municipal Manager for 17 Years
- Health Statistician
- University of Delaware Professor
- Administrator of Delaware Insurance Authority
- Creator of Local Government Insurance Trust
- MBA in Finance
- Small Business Owner

Having Professionally Served in:

- National League of Cities
- City Management Association of Delaware
- National Association of Insurance Commissioners
- Public Risk and Insurance Managers Association
- Building and Code Officials Association

While Recognizing the Importance of Family:

- Husband David, a Co-operative Extension Agent
- Children: Eric, 22

Attending the University of Maryland
Tabitha, 20

Attending George Washington University

Paid for by Almquist for Insurance Commissioner

ALL
NEW!

SINGLES PARTY

"For the Over 35 Crowd"

• Every Sunday

- Comp. Hot & Cold Buffet
- Early Starting Time-7p.m.
- Dance • Mix • Mingle
- \$5 cover • Cash Bar



AIR TRANSPORT COMMAND
143 N. DuPont Highway (Rt. 13)
Next to New Castle Airport
New Castle, DE • (302) 328-3527

Annie's  Patch

The Largest Craft and Gift Shop
in the area with two great locations

Bel Air Plaza
515 Baltimore Pike
Bel Air, Maryland
(410) 893-0141

Eden Square
Route 40
Bear, Delaware
(302) 832-708

Everything you could find in a craft show and more, open everyday!!

JOIN US FOR OUR CHRISTMAS OPEN
HOUSE NOVEMBER 7-10

Refreshments & enter to win free gifts. Free Picture With Santa with Purchase. Check Store for times that Santa will be there.

CAMPBELL TRAVEL CENTER



Cruise Night

6PM-----NOVEMBER 6

Carnival Cruise Line

Holland American

Seabourn & WindStar

Come join the fun! Door Prizes! Gift Certificates!

326 Suburban Plaza
Newark, DE
302-731-0337



Travel
Agency
Representative

GIVE A GIFT THAT LASTS ALL YEAR! CALL TODAY & ORDER A GIFT
SUBSCRIPTION! 737-0724

ONE DAY ONLY!
Up to 70% OFF
Everything is on Sale Storewide!



BABY
BOOM
SALE

Saturday
Nov. 2nd
10am-5pm

- Cribs • Linens
- Dressers • Swings
- Wall Sculptures
- Rockers • Cradles
- Gliders • Strollers
- Mobiles • Car Seats
- Playpens • EVERYTHING!

We will close early on Friday the day before at 5pm
to mark down every item in our store!

USA
BABY

Where Perfect Nurseries Are Born

CLOSIK'S
WILMINGTON
Union Square Shopping Center
10th and Union
Wilmington, DE 19805
(302) 656-2299



New rail routes travel past residences

► CONRAIL, from 1

populated areas; reduced rail miles in the northeast corridor; not routing the long freight trains

through the Wilmington passenger station; putting the materials seven miles instead of 17-18 from the customers; and saving money for Conrail by reducing travel

miles.

"It's a win-win situation," said Womer, who declined to name customers but said anyone could read their names off the trains as

they passed.

Womer emphasized to the crowd that the hazardous chemicals on the trains were already traveling through Newark on a daily basis and this change would only increase the number of railcars. "Of the total 42 cars that currently come here, approximately 28 are carrying hazardous materials and we plan to add another 6-7," Womer said.

In defending the plan against persistent suggestions that the main motive for this switch in rail yards was profit, Womer admitted that "reduced handling and rail miles" was basically "just shifting the danger from the Wilmington corridor to Newark" but not reducing the overall risk at all.

In addition, the nearest school in Wilmington is eight blocks from the Edgemoor yards while the Newark Center for Creative Learning is two blocks from the Chrysler Industrial center. "(But) it appears to me that the risk of a spill is greater over-the-road than while switching in a yard," said Womer, while also admitting that the Edgemoor yard is almost a mile from a home.

"In Newark, homes sit right on top of the tracks!" said one woman. "And we're told 'if a train derailed with chlorine gas, gather your children, close the windows and seal them with tape' - thank-you, I'll sleep better now."

Residents also expressed unhappiness about the additional noise and possible expansion at the Chrysler rail yards where the trains presently unload.

Womer said Conrail has no present plans to expand, and in fact, there are few places left to do so in the county. "However, when Chrysler comes back and builds utility vehicles, it's very likely they'll be going to three shifts a day," said Womer. "Then they're going to want us to shift cars around the clock and we can't do too much about it."

State senator Steven Amick told residents that the state cannot preempt federal laws and under federal law, Conrail cannot be prevented from making this change. "All the permits are in place," said Amick. "This is a matter of interstate commerce."

Amick and other legislators and their representatives at the meeting said local residents could only inform themselves and try to prepare a response.

Conrail representatives said the company had set up a Responsible Care Program to address safety concerns and would be happy to work with local residents in setting up as plan in the event of an emergency. These programs were created by companies dealing with hazardous materials following the toxic gas leak disaster in Bhopal, India, which killed 2,000 people in 1984.

"We want to be good neighbors," concluded Womer, adding that the company constantly reviewed equipment and safety procedures. "Because of improved technology, we have a much safer operation and since 1980 there has only been one death in the United States caused by hazardous materials on a train."

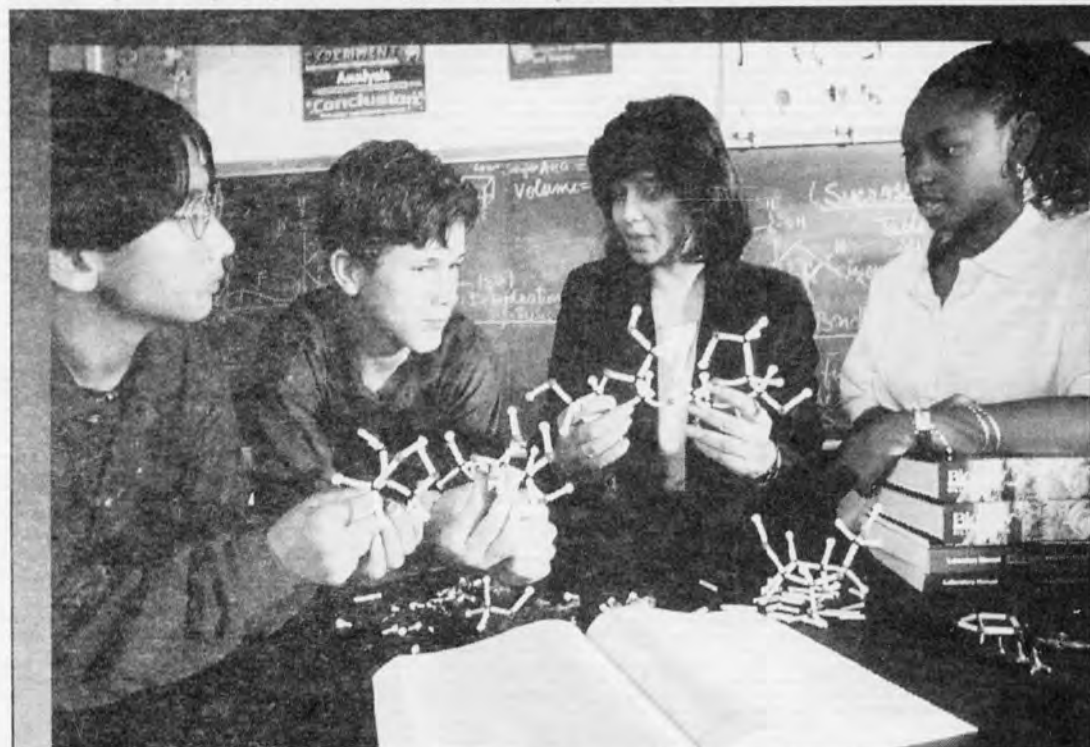

EXPECT THE BEST

THE

CHARTER SCHOOL OF WILMINGTON

AN INDEPENDENTLY OPERATED PUBLIC HIGH SCHOOL WITH A FOCUS ON
THE STUDY OF MATHEMATICS & SCIENCE

OPEN HOUSE

Sunday, November 10
1:00 - 3:30 PM

For information or an application call:
651-2727

100 N. DUPONT ROAD
(conveniently located at the campus of Wilmington High School)

BELL ATLANTIC OF DELAWARE • DELMARVA POWER • DUPONT • HERCULES INCORPORATED • MEDICAL CENTER OF DELAWARE • ZENECA, INC.

Use our convenient,
time-saving e-mail
address today!

newpost@dca.net

NEWARK POST

FOR INFORMATION,
CALL 737-0724



Delaware Theatre Company

PRESENTS

Will
Stutts
in

CLARENCE
DARROW

by David W. Hintels

From the
Pullman Strike
to the Scopes
"Monkey Trial,"
the life
of a legend.

October 23 - November 9

Call NOW for tickets:
(302) 594-1100

Delaware Theater Company
200 Water Street, Wilmington, DE

Co-sponsored by ZENECA
Supported in part by Delaware Division of the Arts.

Clearly

"The People's Choice"



PAID FOR BY
CITIZENS FOR BOULDEN

Ken
BOULDEN

Democratic Candidate
New Castle County

Clerk of the Peace

Police say illegal parkers not innocent victims

► TOWING, from 1

were on the scene from approximately 9 to 11 p.m. to prevent a breach of peace. "The tow truck drivers call us when car owners get angry and things might get out of hand," said Townsend.

Townsend, who believes that the lot in question is "relatively well-posted," said he doesn't have a lot of sympathy for people who park illegally. "These are not innocent victims," said Townsend. "After all, technically, they're also trespassing and we could arrest them for that."

Anthony Fusco said he doesn't know what people expect from him. "When two sections of the fence between the high school and the lot were knocked down, we called the school," said Fusco. "Did they offer to cooperate or help us? No, they said, 'call the cops!'"

Both Townsend and Fusco said unauthorized parking in a lot after business hours has risks. "I have an investment here," said Fusco. "I could be sued if someone got hurt while the building is closed."

Hagen said he had not personally tried to talk to Fusco. "I know people from the night school here talked to him and they said he wouldn't let us use that lot even for special events," said Hagen.

Want it towed anywhere special?

MOST OF THE complaints people voice about towing companies center around inconvenience and cost. However, at least one alleged business practice of a local towing company seemed a little unusual.

"I was going to pick up my car after it was towed around the middle of September," said Newark resident Peter Roybal. "On a whim I decided to follow a Ewing Tow truck that passed me."

Roybal said the driver went to the lot at the Library Avenue Professional Building, turning off the tow truck lights when he drove through the lot. "It was dark and there were about five cars parked at the end near the School Lane Apartments," said Roybal. "The driver loaded one of the cars onto the truck and I

followed him out of there to a lot near the general services building on the university campus where he left the car."

Roybal said the tow truck driver "raced back" to the Library Avenue building, turning off his lights as he drove through the lot, got another car, and started out again. "This time I followed him to a lot around behind the Calvary Baptist Church where he stashed that one," said Roybal, who assumed the driver went back to move the rest of the cars. He did not follow the truck anymore that night.

Captain Charles Townsend said there is nothing to forbid private towers from moving cars to a temporary "holding" spot as long as it doesn't cause any harm to the vehicle or add to the towing costs. "The Newark police have authorized city tow-

ers to do that when we need a lot of cars moved quickly," said Townsend. Normally city towers are required by contract to take vehicles directly to the pound.

Newark city solicitor Roger Akin said he has heard before about this practice by towing companies. "It is one of the things we're looking into," said Akin. "If there are any improprieties, we want to try to deal with it."

Akin said he will be making some suggestions to city council about possible towing regulations for companies operating in Newark. "There's only so much we can do, though," said Akin. "Perhaps we can regulate signage and require them to post rates," Akin explained. "But when it comes down to private business, the city can't really interfere."

State Line Gourmet FEAST of FLAVORS Deli

Specialty Food & Cheese Shoppe

Epicurean Delights

Marinades, Salad Dressings, Salsas & Chips, BBQ & Hot Sauces, Mustards, Jellies, Seasonings and Dip Mixes, Olive Oils & Vignettes, Olives, Gourmet Coffees, Soup Mixes, Pasta & Cheese

Delicious Subs, Sandwiches and Salads

Custom-Made Gift Baskets

And Party Trays

We're Located Inside

STATE LINE LIQUORS

1610 ELKTON ROAD, ELKTON, MD

1-410-398-3838 OR 1-800-446-9463

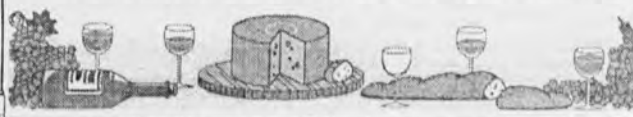

HAGLEY'S



FEATURING TWENTY-FIVE DISTINCTIVE MUSEUM SHOPS



INCLUDING:

AMERICAN CHRISTMAS MUSEUM
CHESAPEAKE BAY MARITIME MUSEUM
RAILROAD MUSEUM OF PENNSYLVANIA
FRANKLIN INSTITUTE
PHILADELPHIA ZOOLOGICAL SOCIETY



NOVEMBER 1, 2, & 3

FRIDAY 6 TO 9 P.M., SATURDAY AND SUNDAY 10 A.M. TO 5 P.M.



HAGLEY'S LIBRARY BUILDING AND SODA HOUSE

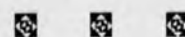

ADMISSION: \$3.50; CHILDREN UNDER SIX ADMITTED FREE

BUCK ROAD EAST & RT. 100 • WILMINGTON, DE • (302) 658-2400

BRING IN THIS AD FOR A 50% DISCOUNT

USE OUR CONVENIENT E-MAIL ADDRESS!
newpost@dca.net

Re-Elect

Stephanie
Ulbrich

Dear Friends,

For the past two years it has been my privilege to serve as your full-time State Representative in the 25th District. During this time, I have come to know many of you ... at your door, at your monthly civic association meetings, or working together to solve a local problem.

Among friends and neighbors, we have discussed many issues. Your concerns and suggestions regarding education and crime have resulted in legislation signed into law.

We have worked well together and I thank you for all your support. As I campaign for re-election, I want each of you to know that I will continue to work hard for you in the future to make our Community and our State a better place for all of us!

I hope I can count on your support on Tuesday, Nov. 5.

Sincerely,



Stephanie

Stephanie Ulbrich
State Representative
25th District

Paid for by Committee to Re-Elect Stephanie Ulbrich

Republicans & Independents for Joe Biden.

• STEERING COMMITTEE •

Sarah and Jim Brady

[Jim Brady once served as Senator Bill Roth's press secretary and later as President Ronald Reagan's press secretary.]

Jack Anderson
William Aukamp
Herme Bloom
Anthony Bosworth
Beverly L. Bove
D. Robert Buccini
Robert E. Buccini
Carol Burger
Robert Canning
Ellen Cheever
John Czerwinski
Madison H. Evans
Ellsworth Edwards
Joan and William Gee
Stephen Gunzenhauser
Dennis J. Hoelzer, M.D.
Joseph Hulihan
Ellen Humphries
Angela Hyman
Pat and Ed Hynes
Eileen Janssen
Trevor Johnson
Laura Davis Jones
LeRoy Klein
John J. Lenz
Richard David Levin
Pam Lindvall
James E. Liguori
Dean Lomis
Julia Merrick McCabe
Marilyn and Mathew McConnell
David Margules
William L. Medford, III
Taffy and Paul Nemeth
Carol and Mike O'Neill
L. Ronald Olivere
Martina and Leonard Quill
Larry Raniere
Chris Savage
Alan W. Spiro
W. Ross Stevens
Martha and Donal Sullivan
David Sysko
Leonard Togman
Judy and William Topkis
Ruth E. Weinstein
Robert D. Winter, M.D.
Beverly and Jack Wright

We support Joe Biden for re-election because of his outstanding record on the issues that are important to Delaware and because he is an important voice on national issues.

The Biden Crime Law is putting 100,000 police on the streets -- 44,000 so far nationally and 148 in Delaware. It also bans 19 types of military-style assault weapons without in any way jeopardizing the rights of sportsmen and hunters. Joe Biden is also a strong supporter of the Brady Bill which has already prevented more than 60,000 felons from purchasing a handgun.

Joe Biden was the first national legislator to take action against the epidemic of family violence. He developed and wrote the Violence Against Women Act, which provides shelter spaces for an additional 900,000 battered women and their children, increases courts' ability to protect women who are being stalked, and creates a national family violence hotline to get immediate help to women being abused.

On fiscal matters, Joe recognized early on the need to confront growing deficits and proposed freezing federal spending across the board. He was the author of, and a supporter of, Constitutional amendments to balance the budget, and he offered a specific plan to balance the budget by the year 2002.

Joe Biden understands the importance of education and has proposed a \$10,000 tax deduction to help pay the costs of college. He opposes a Constitutional amendment to deny a women's right to choose. Joe Biden also joined with Mike Castle in introducing the same welfare reform bill.

All this reflects the fact that Joe Biden takes a moderate, bipartisan approach to getting things done. And this approach has worked for Delaware.

Time and again, Joe Biden has teamed up with Senator Bill Roth and Representative Mike Castle to get things done for Delaware. When 47 states ganged up on Delaware, the experience and seniority of the Biden-Roth-Castle delegation saved the state \$200 million for its 21st Century Fund. Whether it is bringing businesses and jobs to Delaware, making improvements at Dover Air Force Base, investing in Amtrak, building a new bridge over the C&D Canal, protecting our poultry markets, or serving our veterans, Joe Biden and our delegation in Washington has been there for us.

Joe Biden has earned our support. We hope you will join us in voting to re-elect Joe to the Senate.

NEWARK COOKS UP A GRAND PARADE

The City of Newark hosted its popular Halloween parade Sunday along Main Street. Thousands turned out for the holiday event. *Newark Post* free-lance photographer SaraDawn Cullifer captured these scenes, clockwise, from top right: in costume, Jennifer Forshy and Steve Warner led the Newark High band down Main Street; young members of Newark Brownie Troop 67 displayed their creativity; a young lady portrays Carmen Miranda; astronauts Evan Anderson and Brian Hopkins won prizes for their costumes and four-wheeled "space shuttle"; a float depicts the "Monster Mash" made famous by singer Bobby "Boris" Pickett; Ronald McDonald entertained the parade crowds atop a van; and the St. Mark's High School Band struts its stuff in front of the Academy Building.



WE DELIVER!

Windy City
Beef & Dogs

626 Newark Shopping Center
302-266-9600

SPECIAL VALUE COUPON

Buy any sandwich at the regular price and receive one sandwich of equal or lesser value - FREE!

(Only one coupon per order. Not valid with any other coupon.)

WE DELIVER!

NEW BORDER CROSSING

160 Elkton Rd., Newark, DE
738-0808

Come See Our
NEW LOOK
and
MENU!

Steaks,
Ribs,
Chicken,
... "The Whole Enchilada!" ...

\$5.00 off

YOUR DINNER CHECK

When two or more entrees are purchased

Valid anytime with coupon
(Not combined with any other offer or promotion.)

Now Open 7 Days a Week 3 p.m. to 11 p.m.

FORMERLY "EL SOMBRERO" RESTAURANT

Saigon Restaurant Inc.
"Specializing in Authentic Vietnamese Cuisine"

西貢越南餐館

207 Newark Shopping Center
Newark, DE 19711

Closed Monday
Tues., Wed. & Thurs. 11 a.m. - 9 p.m.
Fri. & Sat. 11 a.m. - 9:30 p.m.

VISA DAILY LUNCH SPECIALS 11-3

Something terrible happens when you
do not advertise. **Nothing!** Call **737-0724**

Woody's CRAB HOUSE

BEST SEAFOOD RESTAURANT IN CECIL COUNTY
"Best of Cecil County 1996" : Cecil Whig

Friday & Saturday Nights • Nov. 1 & 2
Live Music by **JONES ALLISON PROJECT**

MAIN ST., NORTH EAST, MD
410-287-3541

OPEN TUES. to SUN. 11:30-9 • FRI. & SAT. 11:30-10
CLOSED MONDAY

In The Kitchen

A SPECIAL ADVERTISING FEATURE

Border Crossing offers 'the whole enchilada'

BORDER CROSSING in Newark picks up where its predecessor, El Sombrero, left off. Where the latter offered a menu made up predominantly of Mexican food, the former takes a step southwest (of here). "Steaks, ribs, chicken...the whole enchilada" is the bar/restaurant's new slogan.

But even more obvious than its new name and new menu is its Florida room, a 1,500-square-foot dining room that fronts Elkton Road. The room, which sits adjacent to the outdoor deck, gives the restaurant a second bar and another 15 tables.

Sliding glass doors and the soon-to-be-added wood-burning stove, cocktail table and sofa provide a unique atmosphere. The room will serve as the focal point for Thursday "cigar nights."

But the food is still the biggest change at Border Crossing, which was re-named last March.

"Border Crossing, to me, means a mix of Mexican and Texas [cuisine]," says Jim Lacey, who oper-

ates the bar/restaurant with his family. "Mexican specialties and full-line steakhouse. We've got the best Margaritas in the world. We've got the largest selection of Mexican beer and tequila."

"I get as many as I can get my hands on," Lacey added.

Border Crossing also boasts two new chefs, one of whom is an authentic Texan. "They're putting together some of the best food served here," Lacey said. "The reason I changed was diversify the menu."

The Laceys had grown tired of being known exclusively for their Mexican fare - especially with other area establishments serving Mexican-style appetizers and entrees.

So they finally did something about it, even with their enviable reputation as a Mexican eatery earned over nearly two decades of operation. The menu now includes tender baby back ribs, which all but melt in your mouth, and steaks broiled over mesquite and charcoal.

"We tenderize a whole loin and hand-carve steaks to order," Lacey said.

Of course, their Mexican favorites have survived the slight change of formats. Check out the burritos and the enchiladas, whose fillings are prepared fresh daily.

And the "signature" appetizers, which serve four, like the Iguana: seasoned steak fries with melted Monterey Jack and Jalapeno cheddar served with bacon and herb dressing.

And the same homemade salsa and habaneros (that's a pepper with the heat turned all the way up!)

"We're starting fresh," Lacey said. "If you haven't been here, we want you to come out and give us your opinion - which we value for our future success."

■ *Border Crossing is open seven days a week: Sunday and Monday from 3 p.m. to 11 p.m.; and Tuesday through Saturday from 3 p.m. to 1 a.m. Call (302) 738-0808 for further information.*

Fall feasting: peanut soup

THE FOLLOWING RECIPE for Fall Peanut Soup is from the companion cookbook to the public television series "Cooking Secrets of the CIA," which airs nationwide on PBS stations every weekend.

2 tablespoons unsalted butter
1 stalk celery, chopped
1 small onion, chopped
1 carrot, peeled and chopped
2 tablespoons all-purpose flour
8 cups warm chicken stock
1 bay leaf
2 cups smooth peanut butter
1 generous tablespoon honey
1 cup heavy cream
Salt and freshly ground pepper to taste
Chopped peanuts for garnish (optional)

In a heavy 3-quart saucepan over medium heat, melt the butter and saute the celery, onion and carrot until the onion is translucent, about 5 minutes. Add the flour and stir until incorporated. Continue to cook and stir for 3 minutes.

Add the chicken stock; stir to mix thoroughly. Bring to a simmer; add the bay leaf and peanut butter. Blend thoroughly and simmer for 40 minutes, stirring frequently.

Add the honey; stir. Remove from the heat, strain and add the heavy cream. Adjust the seasoning with salt and pepper and garnish with chopped peanuts, if desired. Serve hot. Makes 12 six-ounce servings.

Nutritional information, per serving: @ 380 cal., 14.6 g pro., 31.6 g fat, 14.2 g carbo., 734 mg sodium, 32.3 mg chol.

Use our
convenient,
time-saving
e-mail address
today!

newpost@dca.net

NEWARK POST

FOR INFORMATION,
CALL 737-0724



IRON SKILLET Restaurant
Cookin' 24 Hours A Day
(410) 392-3052

I-95 & ROUTE 279, ELKTON, MD

Sausage Gravy, Country
Gravy, Bacon, Sausage,
Fried Taters, Fluffy Fresh
Eggs, Hot Cakes, Homemade
Biscuits, Blueberry Muffins
and Assorted Fresh Fruit



Weekend Breakfast Bar
Served Saturday & Sunday
7 a.m. to 1 p.m.

only
with this coupon
reg. \$5.99

Buy Any Breakfast, Lunch or
Dinner Entree get 2nd Entree of
Equal or Lesser Value At

IRON SKILLET Restaurant
Cookin' 24 Hours A Day

**Homemade Dessert with
purchase of any lunch
or dinner entree.**

IRON SKILLET Restaurant
Cookin' 24 Hours A Day

Breakfast, Lunch, Dinner
Kids Eat for only

If you're 10 years old or under with this coupon Restaurant

IRON SKILLET Restaurant
Cookin' 24 Hours A Day

Located at
PETRO STOPPING CENTER

Sports

HIGH SCHOOLS UNIVERSITY OF DELAWARE • LEAGUES

POST GAME

By MARTY VALANIA

A great day for Hen fans

ANYONE THAT sat in the stands during the Delaware-James Madison football must now realize how much more fun it is to go to a college football game than it is to lay on a couch and watch one.

First, it was a splendid autumn day weather wise. Second, the stadium was filled to capacity with an enthusiastic crowd. Third, it was a big conference day between two teams vying for a title. Fourth, the usual college atmosphere (tailgating, bands, etc.) was even better than normal because of the addition of the James Madison band and the Golden Knights parachuting team. And fifth and, perhaps most importantly, the home crowd was happy because of the big win.

"I just really enjoyed it," said Delaware Coach Tubby Raymond about Saturday's atmosphere. "It's been a long time since I had that much fun. Delaware football was made to be like that."

In addition to all that, Delaware's win Saturday catapulted the team back into the Yankee Conference championship race and put the Hens back among the country's elite I-AA teams.

With tough road games against William & Mary and a powerful Navy team still ahead, a win against the Dukes was a necessity.

Following the 27-0 loss to Villanova on Sept. 14, the Blue Hens and their fans went through five lackluster weeks on the field and in the stands. Sure, Delaware won, but they certainly didn't look like a championship contender. And sure the fans showed up, but in mediocre numbers and with less than great enthusiasm.

The Blue Hens showing against JMU cured all those ills. The team beat another good team and looked impressive in doing so. The fans, with the help of Parents' Day, packed the house and made some noise.

Everything was right again — at least for a week.

High school tourney mania to begin

Ready or not, here they come.

The next two weeks will give us as many high school state tournament games as we could possibly want.

The volleyball tournament begins Saturday with undefeated St. Mark's being the favorite. The soccer tournament will start Tuesday night with defending state champ Glasgow, number one ranked St. Mark's, Newark and Christiana all taking part.

St. Mark's and Glasgow

See POST GAME, 23 ►

Spartans rally, stun St. E



NEWARK POST STAFF PHOTO BY KELLY BENNETT

St. Mark's running back Mike Watkins bursts up the middle in the Spartans' come-from-behind victory over ST. Elizabeth Friday night at Baynard Stadium.

Face another No. 1 Friday

By ERIC FINE

NEWARK POST STAFF WRITER

WILMINGTON — St. Mark's High scored five second-half touchdowns to defeat St. Elizabeth 32-28. The Spartans' reward? William Penn on Friday, who have reeled off six straight wins since losing on opening day.

But St. Mark's Coach Vinnie Scott all but gushed over his team's latest top-ranked foe. "I really like to play William Penn," he said. "They're a challenge. They're so well coached. They're disciplined. They just epitomize a great program. They always find a way to win."

Scott said the key to staying with the Colonials would be maintaining a balanced attack — like the Spartans did against St. Elizabeth in the second half of last Saturday's spectacular come-from-behind win.

After picking up only three first downs in the first half, St. Mark's overcame deficits of 14-0, 14-7, 21-14, 21-20, 28-20 and 28-27 before finally taking a 32-28 lead with 1:30 left to play.

The Spartans' Mike Watkins scored all five touchdowns while rushing for nearly 150 yards. Watkins said he expected his team to recover, but admitted the second-half explosion surprised him.

"I knew we'd come back with some heart. But I never dreamed we'd score five touchdowns," he said. "We knew this would make or

See ST. MARK'S, 20 ►

St. Mark's sweeps past Christiana

By ERIC FINE

NEWARK POST STAFF WRITER

CHRISTIANA — The St. Mark's High volleyball team wrapped up its first undefeated season with a 15-11, 15-10 sweep of Christiana High. Monday's win assured the Spartans of the No. 1 seed in the state volleyball tournament, which begins Saturday.

"Christiana is No. 2 [actually No. 3] in the state," St. Mark's outside hitter Allison Sternberg said. "We knew a lot was at stake, so we really took it seriously."

The Spartans (17-0) emphasized an outside attack, kicking the majority of their sets to outside hitters Sternberg (8 kills) and Kristin Darby (11 kills) for two reasons:

□ They to go around Christiana's height advantage, especially in the middle. The Vikings (13-4) use three players who are around six feet tall and athletic.

□ And both of St. Mark's middle hitters were hurting: senior Kate Hubbard (4 kills), a first-team All-Stater, was battling a cold, and sophomore Jen Mack (4 kills) was playing with an injured finger on her hitting hand.

The strategy worked well

enough.

"It was a tough match," Mack said. "They had a great defense, and there blocking was there. We had to find the holes in their defense. ...Whatever works, whatever we get points off of I'm comfortable with. Whatever it takes."

St. Mark's opened up a 10-1 lead in the first game, but the Vikings battled back to tie the score. The Spartans finished them off afterward, then jumped out to a quick lead in the second game.

"When we have to play catch-up, it's really hard for us to get the intensity back," said Christiana's Erin Pfozter, a setter and outside hitter. "But when we do get our momentum, there's stopping us. ...This is one of the best matches we played all year."

"Even though when we were down, we still kept our heads into the game. We never felt like, 'This is game-point.' We kept trying."

Both Pfozter (7 kills) and Christiana Coach Kim Huggins admitted the team suffered from inconsistency that Huggins attributed a lack of confidence.

"The kids walk in with the idea that St. Mark's is undefeated, that

See SPARTANS, 23 ►

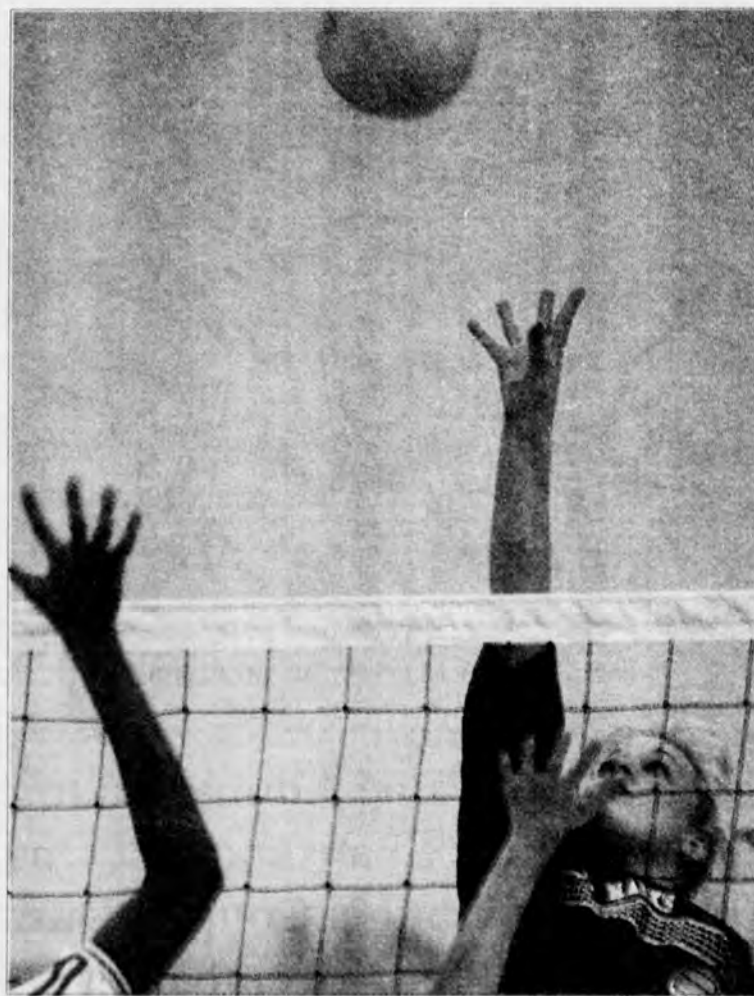

NEWARK POST PHOTO BY ERIC FINE

St. Mark's Allison Sternberg taps ball over the net in the Spartans win over Christiana Monday night.

Kirkwood Twisters top Radnor in girls soccer

The Kirkwood Twisters under-9 girls soccer team defeated the Radnor Rockets 4-1. Watson and Danielle Weaver tallied one each. Michelle Betty, Anna Lewis and Weaver secured the win in goal. Katie Attenberger scored two goals while Megan

For Proven Performance Re-Elect Priscilla Rakestraw Register in Chancery



- Full-Time Register in Chancery
- Increased Revenues
- Saved Taxpayers' Dollar
- Improved Customer Service

"I recognize the hard work, leadership and commitment that Priscilla Rakestraw has brought to the office of Register in Chancery."

Congressman Mike Castle

Paid for by Rakestraw in Chancery Committee

ATHLETE OF THE WEEK

John Adams – Glasgow

By ERIC FINE

NEWARK POST STAFF WRITER

John Adams rushed for 323 yards in leading Glasgow High to only its second win of the season in seven tries.

But equally important, the junior tailback carried the ball an amazing 50 times while wearing shoulder harnesses to protect two separated shoulders. He also scored two big touchdowns in the Dragons' 34-25 win over A.I. DuPont.

Adams, a 16-year-old Newark resident, will likely undergo operations on both shoulders after the season. For now, his mind seldom veers away from football. Despite his team's poor start, he is fast closing in on a 1,000-yard season – which will put him in the select company of only a handful of Dragons: Eddie Davis, who turned the trick twice in 1992 and '93, and University of Delaware alumnus Pat Williams ('88, '89). Shane Riley ('91) and Mike Hubbard ('81) are the others.

Adams downplayed his physical problems. "If I stick my arm out and try to stiff-arm somebody, that hurts," he said. "So I try to keep my arms close to my body."

He gave credit to his linemen – John Babb, Chad Blackson,

Brian Timpson, Bobby Bryant and Greg Kirby – for opening up holes in A.I. DuPont's defense.

"If they knock somebody down, they'll go onto the next guy and the next guy... instead of just standing there," Adams said.

As for keeping his head up in what has been a down season, Adams follows the seasons of rival backs like Newark's Corey Wallace and Richie Parson and Christiana's Calvin Carr Jr.

"I'm trying to out-do them," he said. "That keeps me motivated."

While lacking Wallace's size and perhaps Parson's speed, the 5-foot-10, 175-pounder compensates with deceptive moves and toughness. "He's a very shifty runner," Glasgow Coach Dave Scott said. "He gets the ball through the middle, then slides. You're not sure where he's going to come out."

Adams believes the Dragons should win with the caliber of talent they have. He said teammates like quarterback Ike Wilson and split end Brian "Bird" Miller are among the best at their positions in the conference.

"We put it together all week in practice. Then we get out there [in a game situation] and I don't know what happens. I couldn't tell you," he said.

St. Mark's rallies past St. E

► ST. MARK'S, from 19

break our season if we lost to a Division II team."

He credited his line for poking holes in the Vikings' defense, but said his team's lack of enthusiasm in the first half was the real culprit. "This was just another close win we should have won by more than four points," he said.

St. Elizabeth scored two touchdowns in the four minutes to take a

14-0 lead over the listless Spartans. But in the second half, St. Mark's quarterback Ryan Zarzycki took to the air, completing nine of 13 passes for nearly 200 yards.

Scott said the team can afford no such lapses against William Penn. He said his team would need to establish its running game early. "We're going to make our living running the ball," he said. "You can't make any mistakes. You make a mistake against them... they just nail you."

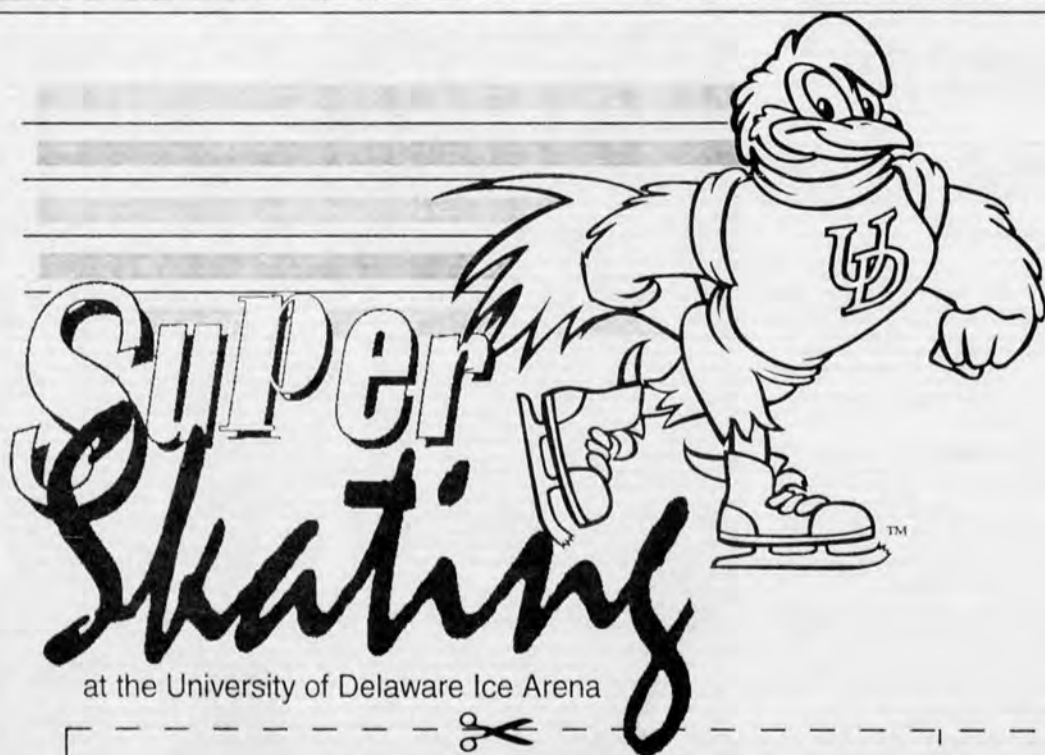

Buy One Admission to Any Public Skate and Get One Free with this Coupon During November!!!

(Valid 11/1/96-11/30/96)

Free Admission to any Saturday 1-3 p.m. Public Skate with a Canned Good and this Coupon During November!!

(Valid 11/1/96-11/30/96)

Public Skating

Fridays and Saturdays 8-10 p.m.
Saturdays and Sundays 1-3 p.m.

No Public Skating Due to Home Football Games

Friday, November 8 8-10 p.m.
Saturday, November 16 1-3 p.m.
Friday, November 22 8-10 p.m.

Admission \$4
Skate Rental \$2

Call (302) 831-2868 or (800) 944-3996 for more information or to learn about our skating and hockey programs!

The Ursuline Commitment...

Providing an education that lasts a lifetime.



Ursuline students learn to explore, question, and investigate the world around them.

Experience the Ursuline Commitment!

An Afternoon at Ursuline

November 10, 1:00 p.m.

Laffey-McHugh Gymnasium

For more information, call Marie Smith, Director of Admission, at (302) 658-7158.

1106 Pennsylvania Avenue, Wilmington, DE 19806

An Independent Catholic School: coed age three-third grade; girls fourth-twelfth grade.

Everything you want to know.

Subscribe today! Call 737-0724

WINNER: BEST MALE REVUE

~featuring~
**AMERICA'S #1
POSTER HUNK**
★
**PLAYGIRL
CENTERFOLDS**



"HOTTER THAN LIFE"

~Sally Jesse Raphael

"BREATHTAKING"

~Joan Rivers

~on tour from~

HOLLYWOOD

Upside Down Lounge/Little Elk Inn

Thursday, November 21st, 8PM

Adv. Tickets \$10 • Door \$12 • 410-620-9810

**The
TOMMY
DORSEY
Orchestra**
Conducted by
Buddy Morrow
**FRIDAY
NOV.1st**

**THE STONE
Balloon
TAVERN & CONCERT HALL**

**The
TOMMY
DORSEY
Orchestra**
Conducted by
Buddy Morrow
**FRIDAY
NOV.1st**

115 E. Main St., Newark, DE 19711
(302) 368-2001

BROOKSIDE

COUNTRY

MAID DELI

737-3925

SENIOR DISCOUNT

10% OFF TUESDAYS

ALL MILK GAL/2.29

JUMBO EGGS .99¢

FREE COFFEE

W/ BREAKFAST SANDWICH

SPECIALS EXCLUDE CIGARETTES

COUPON

50¢ OFF LARGE SUB

25¢ OFF SMALL SUB

SALE EXPIRES 10/31/96

COUPON

ALL PEPSI 2 LITERS .99¢

SALE EXPIRES 10/31/96

NEWARK POST ♦ SPORTS

Caravel field hockey team tops Harford Christian

The Caravel Academy field hockey team defeated Harford Christian 1-0 to notch its fifth win of the season.

Stephanie Mayhart scored the game's lone goal on an assist from Stephanie Rice.

Megan Biddle recorded four saves and earned her third straight shutout.

The Bucs also dropped a 2-0 decision to St. Elizabeth and lost a 2-1 game to Newark.

Mayhart scored the Bucs' goal against Newark with Megan Hueberger picking up the assist.

Biddle had 10 saves in goal for Caravel.

Hens mites win

The Delaware Junior Blue Hens mites team defeated the Timberline Wolfpack 7-4 last Saturday.

The Hens outshot the Wolfpack 25-12 in raising their record to 2-1 on the season.

The team will play its home opener Nov. 2 at 4 p.m. at the UD Gold Arena.

Hens pee wees triumph

The University of Delaware Jr. Blue Hens pee wee ice hockey team dropped a 5-3 decision to the Wintersport Royals in a Delaware Valley Hockey League game.

Brad Bendetto, John Brainard and Brigid McClelland each scored goals for the Hens. McClelland, Brainard and Mark Stroik also recorded assists.

FC Hawks tie, lose

The Delaware United FC Hawks tied a match and lost a match last weekend.

The Hawks tied the Hockessin Heat 1-1 and fell to the M.O.T. Heat 3-1.

Mike Zawislak scored the team's lone goal against Hockessin while Zak Holliday picked up the assist.

Blake Willey scored on an assist from Paul Rodriguez in the match against M.O.T.

DSB Kickers earn victory

The DSB under-13 Kickers defeated West Chester 4-0 Saturday. Ryan Dzielak, Jeff Mangett, Brian Vanderslice and Ryan Edwards played key roles for DSB while Ryan Driscoll earned the shutout in goal.

PARKS & REC STANDINGS

Youth Soccer

Jackets	5	0	0
Cheetahs	2	2	1
Firebirds	1	3	1
Wizards	1	4	0

Volleyball

A-Division

Team Bud	7	2
NOT	6	3
Crab Trap	6	3
MBNA	5	4
Valley Srvc	2	7

Da Bomb

B-Division

Hercules	9	0
Toxic Waste	6	0
Baltic Const	8	0
Just Spike It	6	3
Williams Rlty	4	5
Sr. Olympians	3	6
Fair Hill	1	4
Envirometrics	1	4
W.L. Gore	0	6
JP Morgan	0	9

KARL KALBACHER

for 25th District State Representative



**If you want a State Representative
who will truly work hard
for Delaware Families,
consider the candidates' positions on:**

Health Care/Cancer

Facts: Delaware ranks first in the country in Cancer Deaths¹
Delaware ranks in the top ten states in percentage of smokers¹

YES NO



Karl Kalbacher supports legislation restricting tobacco advertising directed to children. **Karl**

Kalbacher believes Delaware should file a lawsuit against tobacco companies to recover Medicare and Medicaid costs from tobacco related illness.



His opponent accepts money from the Tobacco Lobby (\$1050 in 94-96)². **His opponent voted** to restrict the ability of counties/cities to impose stricter controls on tobacco.

¹News Journal - September 2, 1996

²Ulrich Campaign Finance Reports 1994-1996

**KARL KALBACHER for 25th Representative District
Solving Tough Problems for Our Community**

Paid for by Citizens for Karl Kalbacher



ELECT Ruth Tingle

Clerk of the Peace

- Experienced Administrator
- Community Leader
- Committed to change

I'll appreciate your support on Election Day November 5. My experience as an administrator and community leader makes me the "best candidate for the job"!

Paid for by Tingle for Clerk of the Peace

Re-Elect

Stephanie Ulbrich

Your **FULL-TIME** State Representative



Why Do So Many Union Members Support Representative Stephanie Ulbrich?...

...Because She Has Been Effective In Keeping Good-Paying Jobs In Delaware.

- Stephanie Ulbrich spearheaded the effort that allowed Chrysler to build the new paint plant in Newark. This project created 1000 new union construction jobs.
- Jim Wolfe – Chrysler Plant Manager says "Thanks for all the assistance. Your support and hard work during the past year have helped keep Chrysler a viable business in Newark for years to come."
- Throughout her campaign for re-election, Stephanie has employed local businesses using union printers for her signs. Her opponent had his roadside signs printed by out-of-state non-union printers.

Stephanie Ulbrich – Creating and Keeping Good-Paying Jobs in Delaware!

Paid for by Committee to Re-Elect Stephanie Ulbrich

Congratulation to Karen Bolender on Winning \$1,000⁰⁰ Co-Worker Contest



golden corral
THE BRASS BELL BAKERY

Featuring Fresh Baked Daily

- Rolls • Brownies
- Cakes • Muffins • Cookies

Rt. 40 Elkton, MD

410-398-1450

Strong second half boosts Bucs to win

BEAR – Caravel Academy continued its second half success and, in doing so, kept its perfect season alive.

The Bucs scored twice in the second half and shut out Tower Hill to earn a 25-14 victory. The win improved Caravel's record to 7-0 and left it as the state's only undefeated team.

Quarterback Alex Faircloth led the Bucs' attack by throwing two touchdown passes and running for another one. Faircloth, running a triple-option offense, ran for a 55-yard touchdown and threw a 61 yard TD pass to Dave Macelroy as well as a 40 yarder to Dave Restucci.

Larry Steward got Caravel's other touchdown by running into the end zone from 13 yards out in

the third quarter.

Caravel, trailing 14-13 at half-time, took control of the game in the second half. The Bucs ran nearly twice as many offensive plays and gained more than three times as much yardage as Tower Hill in the second half.

"We've been a good second half team all season," said Caravel Coach Dave Needs. "If you look at our season, we score most of our points in the second half. I really can't single anything out. This was a team performance."

Caravel now turns its attention to Mount Pleasant – a Flight A team who the Bucs play on the road Saturday afternoon. The Bucs also have games with St. Elizabeth on Nov. 9 and Archmere Nov. 22 left on their schedule.

POST PICKS OF THE WEEK

It was a wild week in the high school football ranks.

We did get four wins to improve our record to 23-7 (.767).

Let's move on to the games this week.

GLASGOW (2-5) VS. BRANDYWINE (6-1) – Friday night at Glasgow, 5. The Dragons got a nice win last week against Alexis I. DuPont. The Bulldogs have been on a roll since an upset loss to Concord earlier in October. Brandywine is eyeing a conference championship and a state tournament berth. The Pick: Brandywine 14, Glasgow 8.

ST. MARK'S (5-2) VS. WILLIAM PENN (6-1) – Friday night at Baynard Stadium, 7:30. This is a huge game in the high school football season. The Spartans still have legitimate hopes of making the state tournament. A win here, though, is a must. The Colonials have been passing tests week after week and have climbed their way to the number one ranking. The Spartans, amazingly, have a 2-0 record against number one teams (Christiana and St. Elizabeth). The Pick: St. Mark's 21, William Penn 20.

NEWARK (6-1) VS. DELCASTLE (4-3) – Saturday afternoon at Delcastle, 2. Once upon a time this game was a walkover. The Cougars, however, have become a team to reckon with this season. Delcastle is 2-2 in Flight A with its only losses

coming to league leaders William Penn and Brandywine. Newark, though, is one of the best teams in the state and must keep winning to prove it. The Pick: Newark 27, Delcastle 14.

CHRISTIANA (3-4) VS. A.I. DuPONT (3-4) – Saturday afternoon at Christiana, 2. Both teams come in sporting 3-4 records. That does not mean, however, that both teams are equal in quality. The Vikings losses have come to St. Mark's, Newark, William Penn and Brandywine – four of the toughest teams in the state. The state tournament maybe out, but a winning season is not. The Pick: Christiana 28, A.I. 6.

CARAVEL (7-0) VS. MOUNT PLEASANT (1-6) – Saturday afternoon at Mount Pleasant, 2. The Bucs are on a roll. They earned two big wins over Tatnall and Tower Hill and now face a 1-6 foe. The Green Knights, though, do play in Flight A and many of their losses have come against quality teams. Caravel needs to keep winning to stay in the hunt for a berth in the state's Division II state tournament. The Pick: Caravel 21, Mount Pleasant 18.

HODGSON (4-3) VS. CONCORD (5-2) – Saturday afternoon at Concord, 2. The Silver Eagles have lost two conference games while the Raiders are undefeated in the league and also own a big win over Flight A co-leader Brandywine. The Pick: Concord 24, Hodgson 22.

Please Join Us For Our Annual Christmas Open House And Sale... Celebrate The Season!



Preview And Save Up To **20%**
On Beautiful Christmas Gifts

From Crabtree & Evelyn,
Aromatique, Lenox, Virginia
Metal Crafters, Marcel
Schulman Cards, And Much,
Much More....

Friday, November 1- 10 AM-8PM
Saturday, November 2 -10AM-8PM
Sunday November 3rd-10AM-8PM

The Scented Cottage

430 Peoples Plaza

Newark, DE 19702

302-836-6049

Spartans earn top seed in volleyball tourney

St. Mark's High earned the top seed as it opens defense of its Delaware High School Volleyball Tournament championship Saturday night.

The Spartans cruised through the season with a 17-0 record and won the Catholic Conference title. They will now try to win four more matches and their second straight state championship. A state title for the Spartans will mark the first time since 1993 (Ursuline) that a team went through the entire regular season and tournament undefeated.

The 16-team, 22nd annual tournament begins at four sites Saturday night. St. Mark's will face 16th-

seeded McKean (9-7) at 6:30 p.m. at Alexis I. DuPont and eighth-seeded Tatnall (14-2) will face ninth-seeded Brandywine (10-7) at 8. At Mount Pleasant, No. 4 Newark (14-4) will play 13th-seeded Sanford (12-4) at 6:30 and fifth-seeded Archmere (13-3) will face No. 12 Tower Hill at 8.

The two winners at AI will play each other at 8 p.m. Tuesday at Newark while the two winners at Mount Pleasant will face each other Tuesday at 6:30 p.m. at St. Mark's.

In the other half of the bracket, second-seeded Ursuline (12-5) plays No. 15 Dover at Christiana at 6:30 p.m. Also at Christiana at 8, seventh-seeded Glasgow (12-4) plays 10th-

seeded Padua (8-8).

At Newark High, third-seeded Christiana (13-4) will face 14th-seeded Alexis I. DuPont (8-8) at 6:30 while sixth-seeded Concord (12-4) plays 11th-seeded Dickinson (11-5) at 8.

The winners of the matches at Christiana will play Tuesday at 8 p.m. at St. Mark's while the two winners at Newark will play at 6:30 Tuesday at Newark.

The semifinals are slated for Thursday, Nov. 7 at Glasgow High while the finals and the consolation game are scheduled for Nov. 9 at the Carpenter Center beginning at 7 p.m.

LOCAL HIGH SCHOOL FOOTBALL SCORES

Newark 47, Mt. Pleasant 0

William Penn 27, Christiana 7

Glasgow 34, A.I. DuPont 25

St. Mark's 32, St. Elizabeth 28

Caravel 25, Tower Hill 14

St. Mark's tops Christiana in volleyball action

► SPARTANS, from 19

they couldn't be beaten because nobody else [has done it]," said Huggins, whose team faces A.I. DuPont at Newark in the first round of the state tournament Saturday.

"I think St. Mark's is beatable. In the first game, had we not gotten behind, who's to say whether we would have lost that game? I don't

think they crushed us in any one aspect. I hope we'll get to see them again," the coach added.

St. Mark's Coach Dave Stover said his team was less than 100 percent, and it affected its performance. "The kids weren't real happy with the way they played," said Stover, whose team faces McKean at A.I. DuPont Saturday. Christiana "served real

well, they passed much better than they did against Newark; they played good defense.

"We just had a little more fire-power," he said.

Stover expressed a little concern over his team's lack of aggressiveness on Monday. He prefers seeing his hitters miss a kill rather than play it safe by pushing the ball over the net.

Post 31 players excel as college freshmen

► POST GAME, from 19

appear headed to the field hockey tournament and it won't be long until the football tournament gets going.

Don't be surprised if local teams are crowned in almost all the tournaments.

Lloyd Hudson success

The success of the Post 31-Lloyd Hudson baseball team didn't end with its loss in the regional final in August.

All-Stater and catcher on that team, Tom Emig, made the Elon College (N.C.) baseball team as a catcher.

All-State shortstop Sean McCullough made the Flagler College (Fla.) baseball team as a starting third baseman.

And Jon Ohliger, who also played for Post 31, made the West Virginia football team as a walk-on kicker. Ohliger has handled kickoff duties and warmed up last Saturday night against Miami to kick the long field goals (over-45 yards) for the nationally ranked Mountaineers.

Emig and McCullough played football and baseball at Newark High while Ohliger attended

Computerized Embroidery & Monogramming
Heraldic Crests, Custom Designs & Logos
Golf Shirts/Jackets/Sweats/Towels/Canvas/Hats
Business Promotions
Fine Collectibles
Custom Canvas Covers
RETAIL AND COMMERCIAL ACCOUNTS
(302) 83CREST
"Quality You Can Put Your Name On"

JUST MOVED TO NEWARK?
THE HOSPITALITY BASKET HAS A WARM WELCOME FOR NEW RESIDENTS IN THE NEWARK AREA.
The basket is full of gifts, maps, helpful local information, gift certificates and valuable coupons.
THIS IS A FREE SERVICE
If you have moved into the Newark area within the last 30 days, please give me a call at 368-0363
MARYANNE MCALLISTER
BROUGHT TO YOU BY THESE CARING BUSINESS PEOPLE IN OUR COMMUNITY:

MARTINIZING DRY CLEANING	JOHN W. SLACK INSURANCE
NEWARK POST	HEADLINES
LEE'S ORIENTALS	VACUUM DOCTORS
KENNY ROGERS ROASTERS	THE AUTHENTIC CHINESE RESTAURANT
THE NEWS JOURNAL	GODWIN'S SHELL SERVICENTER
BEESON MEMORIAL SERVICES	ATI COMMUNICATIONS
SHOP RITE OF NEWARK	RAINSOFT
CREATIVE MEMORIES	SUTERA TRUE VALUE HARDWARE
CANNONS BAKERY	KIM AMMERMAN, HOME INTERIOR
CHRISTIANA SKATING CENTER	

THE AMERICAN FOOD COMPANY



Elbert-Palmer Academy Open House

Sunday, November 3, 1996 3 to 4:30 p.m.

Tuesday, November 19, 1996 7 to 9:00 p.m.

THE CHRISTINA SCHOOL DISTRICT

CORDIALLY INVITES ALL PARENTS AND STUDENTS TO ATTEND

ELBERT-PALMER ACADEMY'S OPEN HOUSES

Elbert-Palmer Academy

1210 Lobdell Street

Wilmington, DE 19801

Phone Number 429-4188

- TOURS • DEMONSTRATIONS • CHORAL PERFORMANCES •
- ART DISPLAYS • REFRESHMENTS • DOOR PRIZES • MUCH MUCH MORE •
- WIN A THANKSGIVING TURKEY •

Choose Elbert-Palmer Academy • We Hope to See You There!

HOLY ANGELS'

Art & Craft Show

November 2 & 3
9AM - 4 PM

- Unique Crafters Each Day
- Kids Korner

Featuring Photo's With Santa

- Food & Fun

FREE ADMISSION
Possum Park Road • Newark, DE
731-2200



Is your child caught in a failure chain?

Weak Basic Skills

Frustration with School

Lack of Confidence

No Motivation

Your child may need help with weak study skills or poor reading or math skills. He or she may be unmotivated or lack confidence, despite a good I.Q.

Our certified teachers help children overcome frustration and failure. A few hours a week can help gain the Educational Edge.

HUNTINGTON LEARNING CENTER
Your child can learn.

Individual testing and tutoring in Reading, Study Skills, Writing, Phonics, Spelling, Math and SAT/ACT prep.

DRUMMOND OFFICE PLAZA
Newark, DE
(302) 737-1050

Everything you want to know. Every week.

Subscribe today!
Enjoy convenient mail delivery. Just \$15.95 per year, in-county.
Call 737-0724.

American Furniture Sales & Rentals

RENTAL CLEARANCE CENTER

FAMOUS NAME BRAND FURNITURE FOR LESS BECAUSE WE'VE RENTED IT BEFORE

Sofas from \$99	Chairs & Loveseats from \$25
Bedding from \$60	Lamps & Pictures from \$10
Sheets Towels Pots/Pans \$1 Ea.	Sleeper Sofas from \$149
Coffee & End Tables from \$20	Entertainment Units from \$50
Dressers, Chests & Nightstands from \$25	Dinette Sets from \$49
Desks from \$49	Office Chairs from \$35

15% OFF

ALL BARGAIN BASEMENT ITEMS

with coupon. Excluding New Items
Expires 11/07/96

ASTRO SHOPPING CENTER
KIRKWOOD HWY., NEWARK
HOURS: Daily 10-8; Saturday 10-5; Sunday 11-3
453-7368

NEWARK POST ♦ SPORTS

Rejuvenated Hens ready for W&M

Win over JMU catapults UD

By MARTY VALANIA

NEWARK POSTSPORTS WRITER

The bandwagon is packed again as it heads toward Williamsburg, Va.

The University of Delaware football team re-established itself as one of the elite teams in the Yankee Conference — and the nation — with its 27-13 victory over James Madison last Saturday.

The stakes, however, rise again this week as the sixth ranked Blue Hens visit number 15 William & Mary. The Tribe enters the game with a 6-2 overall record and, more importantly, a 4-1 mark in the Yankee Conference. The Hens, with the win over the Dukes, moved to 7-1 overall, 5-1 in the league. JMU, with the loss, dropped to 6-2, 4-1. Villanova, who beat Delaware 27-0 in September, also holds 6-2, 4-1 marks.

William & Mary's loss in the league came in a 26-21 setback to James Madison on Oct. 12. Following Delaware, the Tribe still has to play UMass and Richmond in league games. The Hens have just one league game (Rhode Island) remaining in addition to a matchup with Navy.

James Madison and Villanova close the regular season Nov. 16 with a big conference game in

Harrisonburg, Va.

That being noted, it's not hard to see why Saturday's game is such a big one.

"This is huge," said Delaware offensive tackle Chris Nocco of the game. "This is a big game. If we don't win this week it will be difficult for us to go on."

Despite William & Mary's loss at JMU, the game will be anything but easy for Delaware. The Tribe leads the league in total defense and is

“

This is huge.”

CHRIS NOCCO

DELAWARE OFFENSIVE LINEMAN

second in total offense.

"William & Mary is an exceptional football team," said Delaware Coach Tubby Raymond, who is 11-6 in 17 games against William & Mary. "Their four down linemen are an all-star group in this league. All the names I saw in a spring depth chart are the same ones I see going into this game. They have experienced players, haven't been injured and just have a good football team."

"I thought they were the best team we played last year."

William & Mary coach Jimmye Laycock tried to downplay the importance of the game. "It's a big game because it's the next one on the schedule," Laycock said. "We've had some big games with

Delaware and it's always big in the conference. But we try not to put too much emphasis on one game."

"We're well aware, however, that Delaware is a premiere program. They're a good, solid football team."

Raymond, with all of his team's success against a good team like James Madison, knows that the Hens must keep improving.

"Now we have a new problem," he said. "The football team has finally reached a place where it should be. Now what are they going to do? Are they going to go to another level?"

"If we're going to keep winning, then they're going to have to."

"Now we improved immeasurably over the last two weeks. I mean immeasurably. Two weeks ago, we couldn't even throw the ball."

That hasn't been a problem for William & Mary as sophomore quarterback Mike Cook leads the Yankee Conference in passing and total offense.

"He's been a nice surprise for us," Laycock said. "He's improved a lot."

Not surprisingly, a big crowd is expected to see the matchup. The winner will leave in outstanding shape as far as the conference title and the playoffs are concerned; the loser will be in trouble.

"I think the team is getting sick of hearing it," Raymond said. "This week we play for the conference championship. We said that last week too. But we had to win last week to get in position this week."

Free Financing 'til April '97

Buy a White Chipper/Vac or Snow Thrower today & get NO INTEREST, NO PAYMENTS 'til April '1997*

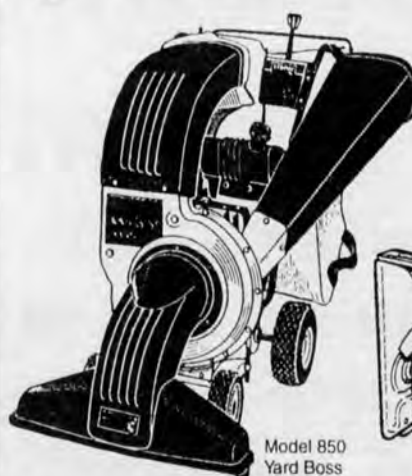

Model 850 Yard Boss

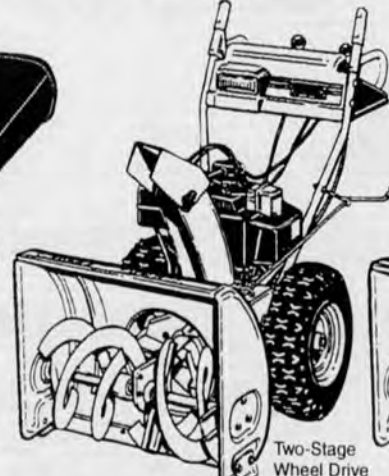

Two-Stage Wheel Drive

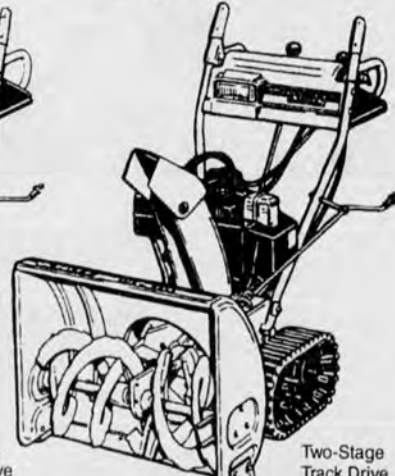

Two-Stage Track Drive

YardBoss CHIPPER/VACS

- 10-to-1 Yard Waste Reduction
- Produces Nutrient Rich Mulch
- 24-26" Vacuum Intake
- 10' Long Optional Host Kit
- 2-3" Chipper Diameter
- Pneumatic Drive Wheels

500 5hp OHV Push	\$64995
	\$18/month
550 5.5hp OHV Self Propelled	\$77995
	\$22/month
850 8 hp 6-Speed Self Propelled with Reverse	\$89995
	\$25/month



Wheel Drive and Track Drive TWO-STAGE, 6-SPEED SNOW THROWERS

SB550 ... 5.5hp, 22" Wheel Drive	\$79995	SB1050 ... 10 hp, 30" Wheel Drive	\$1,09995
	\$22/month		\$30/month
SB750 ... 7 hp, 24" Wheel Drive	\$89995	SB750 ... 7 hp, 24" Tract Drive	\$99995
	\$25/month		\$28/month
SB950 ... 9 hp, 26" Wheel Drive	\$99995	SB950 ... 9 hp, 24" Tract Drive	\$1,09995
	\$28/month		\$30/month

Pre-Season Sale Now!
SAVE UP TO \$100

Free Electric Start and Headlight included on all Two-Stage Snow Throwers!

White Outdoor Products offer the best value for your money and are backed by local dealer service.

* Financing is for qualified buyers only. A 10% down payment including sales tax is required. Prices may not include freight and set-up charges. Prices expire 11/30/96 or while supplies last.



Newark
NEWARK MOWER CENTER
69 Albe Dr. (Old Baltimore Pk. Industrial Park)
302-731-2455

Wilmington
SUBURBAN LAWN & EQUIPMENT
1601 Naamans Rd.
302-475-4300

OF NOTE

Volunteer Opportunities

■ **The Chesapeake Bay Girl Scout Council** has volunteer opportunities available for troop leaders for a program called Scouting Beyond Bars, a Girl Scout troop for the daughters of incarcerated women. The program runs from October through April, meeting four times a month. For information, call Tammy Dickerson at 456-7150 ext. 7184.

■ **Winterthur Museum** is looking for volunteers to help with general office duties during regular business hours on weekdays for their public relations division. For information or an application, call 888-4694.

■ **New Castle County's Brandywine Zoo** is looking for education volunteers for weekdays and/or weekends. Volunteers will help educate the public about animals, the zoo, and its operations. Volunteers act as interpreters for various educational programs and can participate as tour guides, in special events, in office/administrative staff, in traveling zoo programs, and in zoo camp. For information on training sessions dates and times, call 571-7850.

■ **Delaware Hospice** is seeking volunteers to provide respite support, errands and transportation services, a listening ear, and other tasks. Fall classes for volunteers will be held on Tuesdays. For information, call Barbara Connell, 478-5707, ext. 227.

Spend a day on the Bay



Fall Rockfish Season ends Nov. 17.
You don't have many days left
so call NOW
to get in some good fishing!

Bring this ad and save \$25 on a full-day trip!!

Box 235, Rock Hall, MD 21661

Call Captain Larry Simms at (410) 639-2966 for information.

24TH ANNUAL

ANTIQUE BOTTLE AND COLLECTIBLES SHOW AND SALE

Table Top Antiques - Advertising

SUNDAY, NOVEMBER 3, 1996

9:00 a.m. - 3:00 p.m.

HELD AT SINGERLY FIRE HALL

Routes 279 & 213
Elkton, Maryland

DONATION - \$1.00

Children under 12 Free

Contact Kathy Moon (302) 475-8729

**SPONSORED BY: TRI-STATE BOTTLE
COLLECTORS AND DIGGERS CLUB, INC.**

Craft Show

November 2, 1996 9 a.m. - 3 p.m.

DADE INTERNATIONAL

(Formerly DuPont Glasgow Site)
across from Pencader Corporate Center

Rt. 896 near Rt. 40

Glasgow, DE

FREE ADMISSION

(wheelchair accessible)

THE WORLD'S LARGEST HOME
IMPROVEMENT RETAILER IS COMING TO
CHRISTIANA DELAWARE &...

WE WANT THE BEST!

Full & Part Time Openings... In All Departments!

- Lighting Specialists
- Wallcovering Experts
- Window Treatment Specialists
- Building Materials Specialists
- Plumbers
- Experts in Tools and Hardware
- Electricians
- Painters
- Locksmiths
- Carpenters
- Gardeners
- Flooring Experts
- CDL Drivers
- Receivers
- Lot Persons
- Cashiers (all shifts)
- Millwork Specialists
- State Certified Nurserypersons
- Interior Decorators and Designers
- NKBA Kitchen & Bath Designers
- Carpet Specialists & Estimators

With over \$16 billion in sales, 450 stores across the U.S. and Canada and an estimated 900 stores in 3 years, Home Depot is the largest, most profitable and fastest growing company in the retail home improvement industry. We are known for our innovative approach of combining the warehouse format with a high level of customer service, low price and incredible selection. And for the 3rd straight year Home Depot was named Fortune Magazine's most admired retailer for our quality of management and the ability to attract, develop and keep talented people. All this has made us the best in the business. And that's what we want in our people...the best! If you have an entrepreneurial spirit, enthusiasm, and a commitment to excellence, we want you to join our team. Our people are our greatest asset and that's how we treat them. We offer:

- Top Wages
- Medical & Dental Plans
- 401K
- Stock Purchase Plan
- Paid Vacation
- Outstanding Opportunities for Advancement
- Paid Sick Leave



Apply In person These Hours Only:
Mon-Wed: 8-5, Thurs: 8-7, Fri: 8-5 & Sat: 8-12 Noon

THE HOME DEPOT
1301 New Churchmans Road, Newark, DE 19713
Across from Christiana Hospital

E.O.E. / M-F

Fall Clean-Up Special

It's a Shredder, Blower & Vacuum All In One!

\$199⁹⁵



ECHO

SHRED
BLOW
VAC

Save \$50

Lifetime Ignition
Module Warranty

ES1000 Shown
* ES2000 Also Available.
Same features as ES1000 with 25% more Power & Torque.

- ECHO 21.2cc Engine with Pro-Fire Electronic Ignition for Quick, Easy Starting
- Long, 35" Intake Tube for No-Stoop Pick-Up
- Extra-Large, 1-3/4" Bushel Capacity Bag
- Reduces Leaf Volume Up To 1/12 It's Original Size
- 2-Year Consumer Warranty

Sale Price Ends November 30, 1996.

PB1000 POWER BLOWER

- Echo 21.2cc engine with Pro-Fire Electronic Ignition for quick, easy starts
- Quiet, yet powerful 130 mph maximum air speed for fast clean-up
- Lightweight - 8.8 lbs.
- 2 Year Consumer Warranty



SAVE \$40
\$149⁹⁵

PB4600 POWER BLOWER

- New Commercial-duty Echo 44.0cc engine with Pro-Fire Electronic Ignition for fast, easy starts
- Maximum air speed of 180 mph
- Weighs only 21 lbs.
- 2 Year Consumer, 1 Year Commercial Warranty



SAVE \$60
\$379⁹⁵

CS3000 12" CHAIN SAW

- Durable 30.1cc Echo engine with Pro-Fire Electronic Ignition for quick, easy starts
- Lightweight - just over 7 lbs. (without bar and chain)
- Automatic chain oiler
- Vibration reduction system for added user comfort
- State-of-the-industry safety features
- 2 Year Consumer, 1 Year Commercial Warranty



\$229⁹⁵

Echo Environmentally Friendly Products Are Sold and Serviced By:

Hockessin
Gravelly Hockessin
654 Yorklyn Rd.
302-239-4201

New Castle
Delaware Small Engine
Center
22 Parkway Circle
302-328-8689

Middletown
Woodward Outdoor
Equipment
226 W. Main St.
302-378-2849

North Wilmington
Talley's Garage Inc.
1209 Foulk Rd.
302-652-0463

Newark
Newark Kubota
2063 Pulaski Hwy. (Rte. 40)
302-737-3100

Wilmington
Suburban Lawn &
Equipment
1601 Naamans Rd.
302-475-4300

Newark
Bowersox Lawn & Garden
2911A Ogletown Rd.
302-368-7006

Wilmington
D. S. Turf Equipment Co.
703 S. Market St.
302-655-2790

For your home medical
needs during the holidays
remember we're just
a phone call away!



**AMERICAN
HOMEPATIENT**

Formerly *Happy Harry's Health Care*



**Happy
Thanksgiving
from Your Family At
American HomePatient**



16-A Trolley Square 311 Ruthar Dr. 1128 Greenhill Rd. Old Oak Center
Wilmington, DE Newark, DE West Chester, PA Dover, DE
302-654-8181 302-454-3390 610-918-7440 302-678-0504

Enjoy convenient mail delivery. Just \$15.95 per year, in-county.

Call 737-0724.

NEWARK POST ♦ SENIORSTYLE

PUBLIC AUCTION

SENTINEL SELF STORAGE
200 First State Blvd.
Wilmington, DE 19804

A Public Auction will be held on Thursday,
November 14, 1996 at 10:00 a.m. The units to be
auctioned are as follows:

#1345 - Darlene Masten - furniture, toys, boxes;
#2109 - Elaine Coletti - furniture, boxes; #3130 -
Barbie J. Smith - stereo, toys, appliances, bags,
boxes; #9442 - Joanne M. Petkus - furniture;
#3120 - Carole B. Seydek - toys, bags, boxes;
#1332 - Rodney Reeder - chair, ladder, car ramps,
boxes; #9222 - James E. &/or Beverly Wilkinson -
rocking chair, wagon, boxes; #6289 - Cheryl
Barnaba - file cabinet, boxes; #3142 - Nikki Cleary
- computer, toys, bags, boxes; #9255 - Sharon
Gibbs &/or Regina Johns - boxes; #9276 - Robin
Y. Johnson &/or Quadonna Duncan - shelves, dis-
play cases, chair; #9290 - Robert Tharp, Sr. &/or
Robert Tharp, Jr. - furniture, bike, boxes.

SENTINEL SELF STORAGE
1100 Elkton Road,
Newark, DE 19711

A Public Auction will be held on Thursday,
November 14, 1996 at Noon. The units to be auc-
tioned are as follows:

#0147 - Thomas Cratty - boxes, furniture, bags,
fishing poles; #6045 - David W. Beardsley - fur-
niture, bags, boxes; #2005 - James G. Jones - cool-
er, clothes; #2024 - Melanie Hopkins - desk, mat-
tresses, boxsprings; #4129 - LeVonne Mathis - fur-
niture, lamps, bags, boxes; #7013 - Dolores
Aikens - furniture, bags, boxes; #0161 - James W.
Brown - furniture, bags, boxes; #0116 - Sharmene
W. Whalen - suitcases, bags, boxes; #0118 -
Thomas M. Loveland - model airplanes, bags;
#4049 - Gretchen Murray - furniture, bags, boxes.

np 11/1.8



SPECIAL TO THE NEWARK POST BY TOM NUTTER

**Dionne Harris, Delaware's only gold-medalist in
the Summer Olympic games, displayed her medal
for admirers at the 7th Annual Wine Tasting Party
of the Newark Rotary Club. The event was expect-
ed to net more than \$5,000 to benefit Easter
Seals.**



presents another
great case for buying ACUVUE.



Now you can get the comfortable, clear vision of ACUVUE®, the world's #1 contact lens. Plus, the comfort of
protecting your family's health. Make an appointment today to take advantage of this special, limited time offer.



- Same Day Service For Most Contact Lenses
- Optical Fabrication Laboratory on Site
- Refractive Surgery Consultation • Emergency Eye Care
- Student & Senior Discounts



Expanded Office Hours to accommodate our working patients
Accepting most major Medical and Vision Insurances



HOURS: Monday, Wednesday, Friday 9-5, Tuesday & Thursday 10-7:30, Saturday by appointment

317 EAST MAIN STREET - NEWARK 737-5777

*Of course, examination and other professional service fees may be extra. Offer good in U.S.A. only. Offer applies to 4-box purchases of
ACUVUE® 1-DAY ACUVUE® and SUREVUE® contact lenses. Purchase must be made between 8/15/96 and 12/31/96. Void if not received within 30 days of offer expiration.
Offer not valid where prohibited by law. Limit one first aid kit per customer. Allow 4 - 6 weeks for processing and delivery. ©1996 J&J VPI.

The Red Cross design is a registered trademark of Johnson & Johnson. Products bearing the trademark have no connection to the American Red Cross.

Fall Fest Days at Senior Center

Fall Fest Days are coming to the
Newark Senior Center next week-
end. Organizers plan entertainment
and booths with gift items, baked
goods, and crafts, as well as flowers,
produce, toys and books.

Some of the possibilities include:
the Gold Connection with new, used
and "antique" jewelry; Death by
Chocolate with anything and every-
thing made with chocolate; Crafter's
Gallery with handiwork of yarn,
cloth, silk flowers and beads;
Basketville for those seeking woven
containers; and Rags to Riches with
gently-used clothing.

The Bargain Bin will have white
elephants and household items while
American Gifts and Antiques offers
new gift items and collectibles.

The North Pole Wonderland and
Grandma's Corner will have sugges-
tions about Christmas presents as
well as toys and children's items.

Staff and members are hoping
this will be the first of many suc-
cessful fundraisers in the new senior
center and everyone is welcome.
Hours for the fest are 8 a.m. to 3 p.m.
on Friday, Nov. 8, and 8 a.m. to 1
p.m. on Saturday, Nov. 9.

For information or to volunteer to
entertain or donate items, please call
Eileen at 737-2336.

Pedestrians welcome at civic meeting

Efforts to make Newark more
"pedestrian friendly" will be the
topic of discussion at the next Old
Newark Civic Association meeting
on Nov. 4.

City planning director Roy
Lopata, Lt. Alex Von Koch from the
traffic division of the Newark
police, and a representative from
the Wilmington Area Planning
Council will be the guest speakers.

Members of the civic group rep-
resent the area south and west of the
University of Delaware's main
campus in Newark. This month's
meeting starts at 7 p.m. at the
Newark Center for Creative
Learning on Phillips Avenue. All
homeowners, landlords and tenants
are encouraged to attend.

For additional information, call
David Athey at 292-1352.

NEWARK POST ♦ OBITUARIES

**Joseph Hullinger,
Navy veteran**

Newark resident Joseph F. Hullinger died Sunday, Oct. 13, 1996, of cancer at home.

Mr. Hullinger, 72, who retired in 1981, was a toolkeeper for 30 years for Chrysler Corp. He was a trustee and minister of hospitality for Holy

Family Catholic Church and was a member of Men of Malvern. He served in the Pacific with the Navy in World War II and fought at Okinawa. His wife, Catherine Lucey Hullinger, died in 1990.

He is survived by his sons, Joseph F. and Andrew P., and daughters, Catherine M. Sullivan and Bernadette H. Yeager, all of Newark;

sisters, Ada Pollard and Frances Bogia, both of Wilmington; and six grandchildren.

A mass was held Oct. 17 at Holy Family Catholic Church, Newark. Burial was in All Saints Cemetery, Milltown.

The family suggests contributions to Delaware Hospice.

F. Eugene Thomure

Newark resident F. Eugene Thomure died Saturday, Oct. 12, 1996, of cancer in Christiana Hospital.

Mr. Thomure, 67, was director of the state Services for the Deaf from 1976 to 1994. He was a member of the National Association of the Deaf

and the Delaware Association of School Administrators. In 1971, he earned a doctorate in education from the University of Illinois.

He is survived by his children, Robert D. of Mill Valley, Calif., David T. of Hoffman Estates, Ill., Kama Jo Peters of Wheaton, Ill., and Kay Ann Nelson of West Salem,

See OBITUARIES, 28 ►

**Stop! Look no
Further!**
You have found what
you've been searching
for... a church on fire
and ready to build
relationships for
ETERNITY!

**GLASGOW CHURCH
OF GOD**
Pencader Grange Hall
Rt. 896 & S. Entrance to
Peoples Plaza
**SUNDAY 10:45AM &
6:00PM**

**LIBERTY
BAPTIST CHURCH**
2Cor. 3:17
... "where the Spirit of the Lord
is, there is liberty."

Sunday School.....9:45 a.m.
Sunday Worship.....11 a.m.
Evening Worship.....6 p.m.
Midweek Prayer Meeting
(Including Awanas Children Program), Wed.....7 p.m.

Television Broadcast
Suburban Cable Channel 28
"The Voice of Liberty" 5:30 p.m. Saturday

**COME WORSHIP WITH US AT
THE GLASGOW HIGH SCHOOL**
Rt. 896, Newark, DE

Rev. George W. Tuten III, Pastor
Rev. James P. Flohr Asst. Pastor
302-322-2113

**First Church
of Christ,
Scientist**
Delaware Ave. & Haines St., Newark, DE 19711

Available to the Newark community each week
Sunday Service* & Sunday School* Sunday, 10:11 a.m.
Bible Study/Testimony Meeting* Wednesday, 7:30-8:30 p.m.
Reading Room/Book Store Saturday, 10 a.m.-12 noon
* Child care is provided

**Everyone is always
lovingly welcome**

PRAISE ASSEMBLY
1421 Old Baltimore Pike • Newark
737-5040

Sunday School.....9:15 a.m.
Sunday Worship.....10:00 a.m. & 5:30 p.m.
Wednesday.....7:00 p.m.
**FAMILY NIGHT (YOUTH GROUP,
ROYAL RANGERS,
MISSIONETTES & RAINBOWS)**
Paul H. Walters, Pastor
Tom Reigel, Youth Pastor

**PENCADER
PRESBYTERIAN CHURCH**
Corner of Rt. 896 & 40
(302) 368-4565
9:30.....Church School
11:00.....Church Service
Our friendly, caring,
inclusive community of faith
Invites you to join us in
**MISSION, EDUCATION
& WORSHIP**

Church Directory

New ads and changes should be sent to

Church Directory
601 Bridge St., P.O. Box 429
Elkton, MD 21921

or call **Angie Scott**
for more information at
**410-398-3311 or
1-800-220-3311.**

The Church Directory is published by the Newark Post.
Ad deadline is Monday before the Friday run.

In Ministry to the Faith Communities of Newark, the University, and the World.

**NEWARK
United Methodist Church**

69 East Main Street
Newark, DE 19711
(302) 368-8774
We are fully accessible to all!

Sunday Morning Worship 8:00, 9:30 & 11:00 a.m.

9:15 & 11:00 a.m. Nursery and Church School - all ages

11:00 a.m. Wesley Foundation Campus Ministry

9:30 a.m. Worship Service Broadcast on WNRK 1260AM

**Glorious
Presence
Church**
410-392-3456

A Spirit Filled
**Bible-Believing
Church**

Praise and Worship
with
Communion **10:00 a.m.**

CHILDREN CHURCH AVAILABLE

The Rev. Curtis E. Leins, Ph.D.

Parakletos Biblical Institute
Registrar: Gordon Croom

**GLASGOW REFORMED
PRESBYTERIAN
CHURCH**

2880 Summit Bridge Rd • Bear, De
(1 1/2 mi. S. of Rt. 40 & Rt. 896)
834-4772

Sunday School.....9:00 a.m.
Morning Worship... 10:30 a.m.

(Singing for the hearing impaired)
St. Pastor Rev. Charles L. Betters
Assoc. Pastor Rev. Douglas Perkins

"The Good Shepherd Cares About You"
**THE
GOOD
SHEPHERD
BAPTIST
CHURCH**

**Wednesday Night
at 7:00 p.m.
Bible Study 101**

SUNDAY SCHOOL
(All Ages 9:15 a.m.)

WORSHIP 8:30 & 10:30 a.m.

Nursery & Childcare at all services

(302) 834-2928

2274 Porter Rd., Bear, DE

**OUR REDEEMER
LUTHERAN CHURCH**
Johnson At. Augusta
Ches. Hill Est., Newark
(302) 737-6176

Sunday School
& Bible Classes.....8:45 a.m.
Divine Worship.....10:00 a.m.
Summer Worship.....9:00 a.m.
Holy Communion.....1st & 3rd Sunday
CARL H. KRUELLE, JR., PASTOR

**RED LION
EVANGELICAL
FREE CHURCH
& Christian Academy**
1400 Red Lion Rd., Bear, DE
834-8588

Sunday School.....9 a.m.
Worship Service.....10:30 a.m.
Evening Service.....6:30 p.m.
Sr. Minister - Rev. Glenn A. Creveling
Youth Minister - Joseph E. Sanelli

NEWARK WESLEYAN CHURCH

706 West Church Rd. - Newark
(302) 737-5190

Sunday School - all ages.....9:30 a.m.
Morning Worship.....10:30 a.m.
Sunday Evening Adult & Youth Activities.....6:30 p.m.

Handicapped Accessible/Nursery Provided

Small Group Bible Studies - throughout the week

= Pastor James E. Yoder III

**RED LION UNITED
METHODIST CHURCH**

1545 Church Road Bear, DE 19701
CROSSROADS Radio Broadcast 9:00 a.m.
Radio Station WNRK 1260AM

Sunday School (Ages 2 - Adult) 9:00 a.m.
Sunday Worship 11:00 a.m.

Nursery Available

Wednesday Evening Service 7:00 p.m.

Join our Hand Bell Choir, Choir, Kid's Club, Singles Club,
Couples Club & Seniors

Rev. Gary S. Tulak, Senior Pastor

Rev. Robert Simpson, Associate Pastor

834-1599

**THE FELLOWSHIP
Meeting At YWCA**
218 S. College Ave., Newark, DE
737-3703 • 325-2970

Sunday Bible Classes
(All Ages).....9:00 a.m.

Worship Service
(Nursery Available).....10:00 a.m.

"Sharing Christ In Mutual Ministry"

ALL WELCOME

**EVANGELICAL
PRESBYTERIAN
CHURCH OF NEWARK**
308 Possum Park Rd.
Newark, DE • 737-2300

Sunday
Worship.....8:25 & 11:00 a.m.
Fellowship Time.....9:30 a.m.
Sunday School.....10:00 a.m.
Evening Worship.....6:30 p.m.

**FIRST ASSEMBLY OF
GOD**

129 Lovett Avenue
Newark, DE 19713
368-4276 731-8231

Hugh Flanagan, Pastor

SUNDAY SERVICES
Bible Study 9:30 a.m.

WORSHIP SERVICES
Morning Worship 10:30 a.m.
Junior Churches 10:30 a.m.
Evening Worship 7:00 p.m.

**FAMILY NITE
WEDNESDAY 7:00 p.m.**
Adult Bible Study
Rainbow • Missionettes
Royal Rangers
Nursery Provided

The Episcopal Church Welcomes You

St. Thomas's Parish
276 S. College Ave. at Park Place, Newark, DE 19711
(302) 368-4644 Church Office (9:00-1:00 Mon. - Fri.)
(302) 366-0273 Parish Information Hotline

Sunday Worship and Education
8:00 a.m. Holy Eucharist, Rule One
9:15 a.m. Christian Education (all ages)
10:15 a.m. Holy Eucharist, Rule Two
& Children's Worship (Nursery Provided)
5:30 p.m. Holy Eucharist

Youth Groups: Jr. High at 4:00 p.m.
Sr. High at 7:30 p.m.

The Rev. Thomas H. Jensen, Rector

The Rev. Kampton D. Baldrige, Associate and Vicar for University Mission

**Head of Christiana
Presbyterian Church**

A caring community welcoming you
to a life in Christ.

Founded in 1706 Church School
9:30 a.m.

Worship Service
11:00 a.m.

NEWARK POST ♦ OBITUARIES

► OBITUARIES, from 27

Salem, Wis.; brother, Richard, address unknown; and seven grandchildren.

A memorial service was held Oct. 17 at Spicer-Mullikin & Warwick Funeral Home, Newark. Burial was private.

The family suggests contributions to the American Cancer Society.

Walker Cooper Jr.

Newark resident Walker Cooper Jr. died Tuesday, Oct. 15, 1996, of pneumonia in St. Francis Hospital.

Mr. Cooper, 49, was an inspector at Chrysler Corp.'s plant in Newark for 27 years.

He is survived by his wife, Alicia H. Cooper; children, Timmy Culver of North East, Md., Laura Cooper and Renee Cooper, both of Tennessee; Courtney Cooper, Walker Cooper III and Alicia Dustie Cooper, all at home; brothers, Jack and Charles King, both of Chattanooga, Tenn.; Donald King of Elkton, Md.; Wayne Cooper of Murfreesboro, Tenn.; and Jimmy

Cooper of Smithville, Tenn.; sister, Shirley Williams of Lebanon, Tenn.; and three grandchildren.

A service was held Oct. 19 at Spicer-Mullikin & Warwick Funeral Home. Burial was private.

Beatrice Freedman, church member

Newark resident Beatrice Freedman died Wednesday, Oct. 16, 1996, of cancer at home.

Mrs. Freedman, 88, was a member of Temple Beth El and Newark Senior Center. Her husband, Bernard Freedman, died in 1978.

She is survived by her sons, Louis J. of Newark, and Herbert D. of Dobbs Ferry, N.Y.; seven grandchildren and six great-grandchildren.

A graveside service was held Oct. 23 at Mount Carmel Cemetery, Cypress Hills, Queens, N.Y.

In lieu of flowers the family suggests contributions to Delaware Hospice, Suite 100, Clayton Building, 3515 Silverside Road, Wilmington.

Eugene Brighthaupt, paint inspector

Newark resident Eugene J. Brighthaupt died Thursday, Oct. 17, 1996, of cancer at home.

Mr. Brighthaupt, 68, retired in 1984 from the Chrysler assembly plant in Newark after 31 years as a paint inspector. Later, he worked for Doyle Security. He was a member of St. John's-Holy Angels Catholic Church, United Auto Workers Local 1183 and American Legion Lodge 4.

He is survived by his wife of 48 years, Harriet I. Chapman Brighthaupt; sons, Thomas M. of Danbury, Conn., Eugene J. Jr. of Newark and Edward C. of Port Deposit, Md.; daughter, Mary J. Brighthaupt of Annapolis, Md.; brother, Thomas of Salt Lake City, Utah; sister, Mary Martin of Silver Spring, Md.; and five grandchildren.

A mass was held at St. John's-Holy Angels Catholic Church, Newark. Burial was in All Saints Cemetery, Milltown.

The family suggests contributions to Delaware Hospice, Wilmington.

David H. Adkins Sr., retired from GM

Newark resident David H. Adkins Sr. died Wednesday, Oct. 16, 1996, of complications from pneumonia at home.

Mr. Adkins, 66, retired in 1990 after 35 years as an assembly and repair worker at the General Motors plant near Newport. He also was a member of United Auto Workers Union Local 1135. Later, he drove a bus for the Christina School District for three years. He was an Army veteran of the Korean War.

He is survived by his wife of 45 years, Doris L. Shaw Adkins; son, David H. Jr. of Bear; brothers, Ray Adkins of West Virginia and Joseph Conley of Kansas City, Kan.; sister, Daisy Passwaters of Gwinhurst; and two grandchildren.

A service was held Oct. 21 at Spicer-Mullikin & Warwick Funeral Home, Newark. Burial was in Gracelawn Memorial Park, Minquale.

LEGAL NOTICE

DIVORCE ACTION
TO: DAVID MICHAEL BROWN, Respondent
FROM: Clerk of Court - Divorce
New Castle County
PHYLLIS HARRISON-BROWN, Petitioner, has brought suit against you for divorce in the Family Court of the State of Delaware for New Castle County in Petition No. 96-33294, 1996. If you do not serve a response to the petition on the petitioner's Attorney or the petitioner if unrepresented, and the Court within 20 days after publication of this notice, exclusive of the date of publication, as required by statute, this action will be heard without further notice at Family Court.
Date Mailed: 10/22/96
np 11/1

NEWARK POST

Greater Newark & Haverhill Newspapers Since 1910

BUSINESS & PROFESSIONAL D.I.R.E.C.T.O.R.Y**AUTO GLASS & TOWING**

B & G GLASS CO. (BELTS GARAGE)
A COMPLETE AUTO GLASS SERVICE
"Windshields Repaired & Replaced"
Glass Installed While-You-Wait
24 Hour Towing • 7 Days • Local & Long Distance
302-834-2284 or 410-392-3074
INS WORK • FREE ESTIMATES • GLASGOW

AUTOMOBILE PARTS & SUPPLIES

Metro auto parts
Mark Battaglia
Store Manager
334 E. Pulaski Hwy. 410-398-8844
Elkton, MD 21921

EMPLOYMENT AGENCIES

Just How Fast... DO YOU NEED PEOPLE?
When you need help "yesterday" call Adia today and get temporary and full-time personnel that are tested, prepared and ready to get to work. No hassle, no downtime, no problem. It's performance guaranteed and it's guaranteed to be right. So, what are you waiting for? Call Adia now. Adia. Discover the difference.
ADIA 2401 OGLETOWN RD., NEWARK 302-731-0032

EMPLOYMENT SERVICES

CUT COSTS WITHOUT CUTTING CORNERS
Improving profitability shouldn't mean sacrificing productivity. The solution: The Olsen Flexible WorkForce. Highly skilled, qualified temporary assignment employees who come to you with a guarantee of satisfaction. To find out how your company can profit from our flexible staffing solutions, call Olsen at: Newark (302) 738-3500 • Wilmington (302) 478-6110

HARDWOOD FLOORING • CERAMIC TILE

COME SEE OUR JUMBO HARDWOOD FLOORING SAMPLES... HUGE SELECTION
LAMATE FLOORING, PERGO, WILSON ART, WITEX, GALLERIA • BRUCE TRAFFIC ZONE, ARMSTRONG CERAMIC TILE FOR WALLS, FLOORS • COUNTER TOP TILE
• PERSONALIZED SERVICE • SAVINGS
MAYER INC.
AT THE LOG MODEL HOME
302-366-1311 or 1-800-572-8391

POWER WASHING

PRESSURE CLEANING SPECIALIST
• REASONABLE PRICES •
SIDING • DECKS
BRICK • CONCRETE
Jim Anderson, Owner
124 Montague Lane, FREE ESTIMATES • Fully Ins. & Licensed
Elkton, MD 21921 MD (410) 392-6412 • DE (302) 731-3113

TRASH REMOVAL & RECYCLING

CORRON'S TRASH REMOVAL
Our Specialty
Residential Service
Scheduled Recycle Pick-Ups
Reasonable Rates • Free Estimates
Elkton and Surrounding Areas
Ronald Corron 410-398-0869

**IN THE SPOTLIGHT**

Just How Fast... DO YOU NEED PEOPLE?

When you need help "yesterday" call Adia today and get temporary and full-time personnel that are tested, prepared and ready to get to work. No hassle, no downtime, no problem. It's performance guaranteed and it's guaranteed to be right. So, what are you waiting for? Call Adia now. Adia. Discover the difference.

2401 OGLETOWN RD.
NEWARK 302-731-0032

MEDICAL AND PROFESSIONAL**HOME HEALTH CARE NURSING**

CECIL HOME CARE PLUS
In Home Private Care
Introducing...**BRIEF CARE**
A 30 to 90 Minute Visit Complete with Bath & Meal

24 Hr. Service • Personal Care
• Light House Keeping
287-8408 398-1618
423 E. Cecil Ave., North East

ADVERTISE HERE

To advertise here
Call Mark at
1-800-745-1942

HOSPITAL & MEDICAL EQUIPMENT

City PHARMACY INC
ELKTON MEDICAL PARK
"MEDICAL EQUIPMENT SPECIALISTS"
All Appliances Listed by Accredited Medical Equipment Fitters in Private Fitting Room
• Surgical Appliances • Braces • Wheel Chairs
• Hospital Beds • Commodes • Walkers • Etc.
410-398-4834 or 800-728-4374

NURSING HOMES

MEDPOINTE
Continuing Care Center
1 Price Dr. Elkton, MD
• Modern / State of the Art Facility
• 24 hr. Professional Care Staff
• Home Away from Home
• The Best Rehab in Cecil Co.
1-800-899-2121 • 410-398-6474

REHABILITATION

UNION & REHAB
The only full service Rehab Provider in Cecil County!
In MD. 392-7027
In Del. 731-0743
• Physical/Occupational Therapy • Orthopedic/Neurologic Rehab
• Aquatic Rehabilitation • Hand Therapy • Wound Care • Amputee Clinic • Sports Medicine • Work Reconditioning
-Participating with Most Insurances-
A SERVICE OF UNION HOSPITAL
UNION HOSPITAL
MEDICAL PROFESSIONAL BLDG.
111 W. HIGH ST., ELKTON STE 112
NEW STATE OF THE ART FACILITY

LEGAL NOTICE**IN THE COURT
OF COMMON PLEAS
FOR THE
STATE OF DELAWARE
IN AND FOR
NEW CASTLE
COUNTY**IN RE: CHANGE OF
NAME OFJoanne Daniel
PETITIONER(S)
TO
Joanne Sarah
DallagoNOTICE IS HEREBY
GIVEN that Joanne
Daniel intends to pre-
sent a Petition to the
Court of Common Pleas
for the State of Delaware
in and for New Castle
County, to change
his/her name to Joanne
Sarah DallagoJoanne Daniel
Petitioner(s)
DATED: 10/17/96
np 10/25,11/1,11/8**Legal Notice**The Annual Report of the
Jovius Foundation for
the fiscal year ending
July 31, 1996, is avail-
able for inspection dur-
ing regular business
hours by anyone who so
requests within 180 days
of this publication at the
Principal's Office at
4185 Kirkwood-DE
Georges Rd., Bear, DE
19701. Principal
Manager is Thomas
DeEmedio.
np 11/1**IN THE COURT
OF COMMON PLEAS
FOR THE
STATE OF DELAWARE
IN AND FOR
NEW CASTLE
COUNTY**IN RE: CHANGE OF
NAME OFAndrew Mushen Chi
PETITIONER(S)
TOAndrew M Chi
NOTICE IS HEREBY
GIVEN that Andrew
Mushen Chi's parents
Shuang Wu intends to
present a Petition to the
Court of Common Pleas
for the State of Delaware
in and for New Castle
County, to change his
name to Andrew M ChiAndrew Chi
Petitioner(s)
Hongji Chi
(father)Shuang Wu
(mother)DATED: 10/25/96
np 11/1,11/8,11/15**LEGAL NOTICE**Estate of GEORGE E.
THOMPSON, Deceased.
Notice is hereby given
that Letters
Testamentary upon the
Estate of GEORGE E.
THOMPSON who de-
parted this life on the 2nd
day of AUGUST, A.D.
1996, late of MILL-
CROFT NURSING
HOME, NEWARK, DE
19711 were duly granted
unto ARTHUR M.
GRIER on the 2nd day of
OCTOBER, A.D. 1996,
and all persons indebted
to the said deceased are
requested to make pay-
ments to the Executor
without delay, and all
persons having de-
mands against the de-
ceased are required to
exhibit and present the
same duly probated to
the said Executor on or be-
fore the 20th day of
APRIL, A.D. 1997, or
abide by the law in this
behalf.ARTHUR M. GRIER
Executor
PIET H. VAN OGTROP,
ESQ.
206 E. DELAWARE AV-
ENUE
NEWARK, DE 19711
np 10/18,10/25,11/1**LEGAL NOTICE****SHERIFF'S SALE**The following Real Estate will be exposed the
Public Sale at the Court House Southeast Corner of
Eleventh and King Streets, City of Wilmington,
New Castle County, DELAWARE, on Tuesday, the
12TH day of November, 1996 at 10:00 AM By Virtue of
Writ of**SHERIFF'S SALE**By virtue of a writ of ALS LEV FAC #50 SE
A.D., 1996 TAX PARCEL NO. 08-044.40-151
ALL THAT CERTAIN lot, piece or parcel of
land with the buildings thereon erected, known as
4505 Sharon Drive, Wilmington, Delaware
BEING THE SAME LANDS and premises
which Walter Howie and Gwendolyn G. Howie, his
wife, by certain Deed dated the 4th day of April,
A.D. 1985 and recorded in the Office of the Recorder
of Deeds in and for New Castle County, Delaware in
Deed Book 220, Page 268, did grant and convey to
Douglas M. Francisco and Catherine L. Francisco,
his wife, herein, in fee.Seized and taken in execution as the property of
DOUGLAS M. FRANCISCO AND CATHERINE L.
FRANCISCO
TERMS OF SALE: 10% DOWN AT TIME OF
SALE. BALANCE DUE ON OR BEFORE DECEM-
BER 2, 1996.

SEPTEMBER 30, 1996

SHERIFF'S SALEBy virtue of a writ of ALS LEV FAC #03 SE A.D.,
1996 TAX PARCEL NO. 08-014.00-101
ALL THAT CERTAIN lot, piece or parcel of
land with the buildings thereon erected, known as
Lot 42, 14 Wineberry Drive, Ramsey Ridge,
Hockessin, DE 19707.BEING THE SAME LANDS and premises which
by certain Deed dated August, 1990 and recorded on
September 17, 1990 in the Office of the Recorder of
Deeds in and for New Castle County, Delaware, in
Deed Record, Book 1083, Pages 110 et seq, did grant
and convey to Nicholas A. Ruggerio, in fee.Seized and taken in execution as the property of
NICHOLAS A. RUGGERIO
TERMS OF SALE: 10% DOWN AT TIME OF
SALE. BALANCE DUE ON OR BEFORE DECEM-
BER 2, 1996.

SEPTEMBER 30, 1996

SHERIFF'S SALEBy virtue of a writ of LEV FAC #05 SE A.D.,
1996Tax Parcel #: 11.014.300-76-C0322
All that certain lot, piece or parcel of land, with
the building thereon erected, situate in New Castle
County and the State of Delaware, known as 322
Cobble Creek Curve, Newark, DE 19702.BEING the same lands and premises which
Stonesthrow Development Company of New Castle
County, State of Delaware, by Deed dated August 21,
1987 and recorded in the Office of the Recorder of
Deeds in and for New Castle County in Deed Book
586, Page 335 did grant and convey unto Jeffrey J.
Lawrence and Paula M. Lawrence.FURTHER BEING the same lands and premis-
es which Jeffrey J. Lawrence and Paula M.
Lawrence of Kent County, Delaware by Deed dated
April 7 1996 as recorded in the Office of the Recorder
of Deeds in and for New Castle County in Deed Book
1317, Page 293 did grant and convey unto Josephine
H. Moore.Seized and taken in execution as the property of
JEFFREY J. LAWRENCE AND PAULA M.
LAWRENCE, HIS WIFE, AND JOSEPHINE H.
MOORETERMS OF SALE: 10% DOWN AT TIME OF
SALE. BALANCE DUE ON OR BEFORE DECEM-
BER 2, 1996.

SEPTEMBER 30, 1996

SHERIFF'S SALEBy virtue of a writ of LEV FAC #07 SE A.D., 1996
TAX PARCEL NO. 11-026.30-046
ADDRESS: 13 Photinia Drive, Newark,
DelawareALL that certain lot, piece or parcel of land with
the improvements thereon erected, situate in
Pencader Hundred, New Castle County and State of
Delaware, said Lot known as Lot No. 46, Block B, as
shown on the Record Major Subdivision Plan of
Perch Creek, said Plan being of record in the Office
of the Recorder of Deeds, in and for New Castle
County and State of Delaware in Microfilm No.
11598, said Lot also known as 13 Photinia Drive and
being more particularly bounded and described ac-
cording to a survey prepared by Pennoni
Associates, Inc., dated April 27, 1994.BEING the same lands and premises which
NVR Homes, Inc., a Virginia corporation, by Deed
dated August 1, 1994 and recorded August 3, 1994 in
the Office of the Recorder of Deeds in and for New
Castle County and State of Delaware at Deed Record
Book 1784, Page 60, did grant and convey unto
Milan E. Reid.Seized and taken in execution as the property of
MILAN E. REID.TERMS OF SALE: 10% DOWN AT TIME OF
SALE. BALANCE DUE ON OR BEFORE DECEM-
BER 2, 1996.

SEPTEMBER 30, 1996

SHERIFF'S SALEBy virtue of a writ of LEV FAC #20 SE A.D., 1996
PARCEL # 08-038.40-321ALL THAT CERTAIN lot, piece or parcel of
land with the buildings thereon erected, known as
3811 Nancy Avenue, New Castle County,
Wilmington, Delaware 19808.BEING the same lands and premises which
James L. Gray by Deed dated June 30, 1986, and
recorded in the Office of the Recorder of Deeds in
and for New Castle County, State of Delaware, in
Deed Book 391, Page 312, did grant and convey unto
James E. Butler and Ruth Ann Butler, his wife, in
fee.Seized and taken in execution as the property of
JAMES E. BUTLER, MARRIED AND RUTH ANN**LEGAL NOTICE****BUTLER, MARRIED**TERMS OF SALE: 10% DOWN AT TIME OF
SALE. BALANCE DUE ON OR BEFORE DECEM-
BER 2, 1996.

SEPTEMBER 30, 1996

SHERIFF'S SALEBy virtue of a writ of LEV FAC #21 SE A.D., 1996
PARCEL # 11-013.40-068ALL THAT CERTAIN lot, piece or parcel of
land with the buildings thereon erected, known as
14 Garvey Lane, New Castle County, Newark,
Delaware 19702.BEING the same lands and premises which
Robert A. Hyers and Karen A. Hyers by Deed dated
December 29, 1993, and recorded in the Office of the
Recorder of Deeds in and for New Castle County,
State of Delaware, in Deed Book 1652, Page 18, did
grant and convey unto Bertha F. Robinson and
James F. Lockwood, Jr., in fee.Seized and taken in execution as the property of
BERTHA F. ROBINSON, A MARRIED PERSON
AND JAMES F. LOCKWOOD, JR., A SINGLE
PERSON.TERMS OF SALE: 10% DOWN AT TIME OF
SALE. BALANCE DUE ON OR BEFORE DECEM-
BER 2, 1996.

SEPTEMBER 30, 1996

SHERIFF'S SALEBy virtue of a writ of VEND EXP #23 SE A.D.,
1996 TAX PARCEL NO. 18-044.00-067ALL THAT CERTAIN LOT, piece or parcel of
land with the buildings thereon erected, known as
31 Minquil Drive and being Lot No. 10, Block H,
Section 4, on the plan of Silverbrook Development,
as same is of record in the Office of the Recorder of
Deeds in and for New Castle County in Plat Record
3, Page 69.BEING the same lands and premises which
Donald E. O'Shea by certain Deed dated the 16th day
of May, A.D., 1994, and recorded in the Office of the
Recorder of Deeds in and for New Castle County,
Delaware, in Deed Book 1744, Page 0115, did grant
and convey to Charles P. Hendrickson, in fee.Seized and taken in execution as the property of
CHARLES HENDRICKSONTERMS OF SALE: 10% DOWN AT TIME OF
SALE. BALANCE DUE ON OR BEFORE DECEM-
BER 2, 1996.

SEPTEMBER 30, 1996

SHERIFF'S SALEBy virtue of a writ of LEV FAC #25 SE A.D., 1996
PARCEL # 11-020.30-029ALL THAT CERTAIN lot, piece or parcel of
land with the buildings thereon erected, known as
6018 Rosetree Lane, New Castle County, Newark,
Delaware 19702.BEING the same lands and premises which Rose
Heart, Inc. by Deed dated May 17, 1993, and record-
ed in the Office of the Recorder of Deeds in and for
New Castle County, State of Delaware, in Deed Book
1522, Page 207, did grant and convey unto Joseph A.
Watson and Diane Watson, in fee.Seized and taken in execution as the property of
JOSEPH A. WATSON AND DIANE WATSON,
HUSBAND AND WIFE.TERMS OF SALE: 10% DOWN AT TIME OF
SALE. BALANCE DUE ON OR BEFORE DECEM-
BER 2, 1996.

SEPTEMBER 30, 1996

SHERIFF'S SALEBy virtue of a writ of LEV FAC #29 SE A.D., 1996
Parcel No. 08-049.30-030

154 Rockrose Drive, Newark, Delaware

ALL that certain lot, piece or parcel of land with
the dwelling thereon, situate in Mill Creek
Hundred, New Castle County and State of
Delaware, being Lot No. 384, Block T, as shown on
the Record Plan of Meadowood, Section Three, pre-
pared by Mann-Talley, Inc., Civil Engineers &
Surveyors of Wilmington, Delaware dated June 2,
1961, as said Plan is of record in the Office of the
Recorder of Deeds in and for New Castle County,
Delaware, in Microfilm No. 783, and being more
particularly bounded and described in accordance
with a survey by Howard L. Robertson, Inc., dated
August 24, 1994 as follows, to-wit:BEING the same lands and premises which
Granville A. Tjaden and Bonnie M. Tjaden by
Deed dated August 30, 1994 and recorded in the of-
fice of the Recorder of Deeds in and for New Castle
County, Delaware in Deed Record 1799, Page 262,
granted and conveyed to Clarence E. Robinson, III
and Eileen A. Robinson, herein in fee.Seized and taken in execution as the property of
CLARENCE E. ROBINSON III AND EILEEN A.
ROBINSONTERMS OF SALE: 10% DOWN AT TIME OF
SALE. BALANCE DUE ON OR BEFORE DECEM-
BER 2, 1996.

SEPTEMBER 30, 1996

SHERIFF'S SALEBy virtue of a writ of LEV FAC #34 SE A.D., 1996
PARCEL #18-014.00-277ALL THAT CERTAIN lot, piece or parcel of
land with the buildings thereon erected, known as
25 White Clay Drive, Newark, DelawareBEING the same lands and premises which
Lawrence P. Maulo, Sr. by deed dated August 26,
1985, and recorded in the Office for the Recording of
Deeds in and for New Castle County, Delaware, in
Deed Record Book 273, Page 29, granted and con-
veyed unto Brian W. and Beth K. Ferry, in fee.Seized and taken in execution as the property of
BRIAN W. FERRY AND BETH K. FERRYTERMS OF SALE: 10% DOWN AT TIME OF
SALE. BALANCE DUE ON OR BEFORE DECEM-
BER 2, 1996.

AUGUST 30, 1996

SHERIFF'S SALEBy virtue of a writ of LEV FAC #37 SE A.D., 1996
TAX PARCEL NO. 18-046.00-001CC207

ALL THAT CERTAIN LOT, piece or parcel of

LEGAL NOTICEland with the buildings thereon erected, known as
UNIT 207, BUILDING 64, VILLA BELMONT CON-
DOMINIUM APARTMENTS, NEWARK, NEW
CASTLE COUNTY, DELAWAREBEING THE SAME LANDS and premises which
JOHN L. SCHUDZE by certain Deed dated 31st day
of MAY A.D., 1991 and recorded in The Office of the
Recorder of Deeds in and for New Castle County,
Delaware, in Deed Book 1186, Page 78, did grant
and convey to GERALDINE E. HUBBARD herein,
in fee.Seized and taken in execution as the property of
GERALDINE HUBBARDTERMS OF SALE: 10% DOWN AT TIME OF
SALE. BALANCE DUE ON OR BEFORE DECEM-
BER 2, 1996.

SEPTEMBER 30, 1996

SHERIFF'S SALEBy virtue of a writ of 2ND PLS LEV FAC #39 SE
A.D., 1996 TAX PARCEL NO. 09-022.10-022ALL THAT CERTAIN lot, piece or parcel of
land with the buildings thereon erected, known as
21 West Stephen Drive, Chestnut Hill Estates,
Wilmington, New Castle Delaware.BEING the same lands and premises which
Olen I. Reed and Frances A. Reed, his wife, by
Deed dated July 28, 1983, of record in the Office
aforesaid, in Deed Record E, Volume 123, Page 109,
granted and conveyed Ronald E. Brooks and
Patricia A. Miller, his wife, parties hereto, in fee.Seized and taken in execution as the property of
RONALD E. BROOKS AND PATRICIA A.
MILLER HUSBAND AND WIFETERMS OF SALE: 10% DOWN AT TIME OF
SALE. BALANCE DUE ON OR BEFORE DECEM-
BER 2, 1996.

SEPTEMBER 30, 1996

SHERIFF'S SALEBy virtue of a writ of LEV FAC #45 SE A.D., 1996
Parcel No. 08-055.30-218 C0151Property address: 307 Mary Ann Court, Newark,
DEALL that certain Unit of real property existing
under and by virtue of the Unit Property Act of the
State of Delaware, known as Unit No. 307 Mary
Ann Court, in Creekside at Green Valley, a condo-
minium situate in Mill Creek Hundred, New Cas-
tle County, Delaware, as said Unit is more par-
ticularly bounded and described in (1) that certain
Enabling Declaration of Reston Corporation, dated
October 21, 1986 and recorded in the Office of the
Recorder of Deeds, in and for New Castle County,
Delaware, in Deed Record 483, Page 166 and (2) the
Condominium Declaration Plan of Creekside at
Green Valley, prepared by Ramesh C. Batta
Associates, dated October 21, 1986 and recorded in
the Office aforesaid in Microfilm No. 8467.BEING the same lands and premises which
Michael J. Hess and Dianne A. Hess by Deed dated
December 30, 1991 and recorded in the Office of the
Recorder of Deeds, in and for New Castle County,
Delaware in Deed Record 1270, Page 238, granted
and conveyed to Carmen Micucio, Jr. and Wendy
Rohl, herein in fee.Seized and taken in execution as the property of
CARMEN MICUCIO, JR. AND WENDY ROHLTERMS OF SALE: 10% DOWN AT TIME OF
SALE. BALANCE DUE ON OR BEFORE DECEM-
BER 2, 1996.

SEPTEMBER 30, 1996

SHERIFF'S SALEBy virtue of a writ of ALS LEV FAC #49 SE A.D.,
1996

Tax Parcel No.: 08-042.20-099

Property address 3225 Champion Drive,
WilmingtonALL that certain piece or parcel of land situate in
Mill Creek Hundred, New Castle County, State of
Delaware, being Lot No. 354 as shown on Record
Resubdivision Plan of Fairway Falls, Section III,
Microfilm No. 6498 and as more particularly
bounded and described in accordance with a recent
survey prepared by Zebley & Associates, Inc.,
Wilmington, Delaware, dated December 18, 1990,
as follows, to-wit:BEING the same lands and premises which
Jeffrey M. Thorpe, by Deed dated December 31, 1990
and recorded in the Office of the Recorder of Deeds,
in and for New Castle County and State of Delaware
in Deed Book 1125, Page 296, granted and conveyed
unto John F. Joyce and Lisa E. Joyce.Seized and taken in execution as the property of
JOHN F. JOYCE AND LISA E. JOYCE, HIS WIFETERMS OF SALE: 10% DOWN AT TIME OF
SALE. BALANCE DUE ON OR BEFORE DECEM-
BER 2, 1996.

SEPTEMBER 20, 1996

Michael P. Walsh
Sheriff
Sheriff's Office
Wilmington, Delaware
np 11/1,11/8**PUBLIC NOTICE**Notice is hereby given that the undersigned will
sell at Public Auction on 11/27/96 at 3:30 p.m. at:**PUBLIC NOTICE**201 BELLEVUE RD., NEWARK, DE 19713
the personal property heretofore stored with the
undersigned by:#H03 - Deborah Szubieliski - mattress, rocker,
toys, boxes, sofa/loveeat, plastic chairs, clothing
#F080 - Christine Wright - boxes, waterbed,
clothing#F030 - Migdalia Silva - boxes, 3 dressers, sofa,
loveeat, coffee table, table, lamps, chairs#E115 - The Ground Round - boxes-files,
microwave

#E083 - Yvette Walley - washer, A/C, boxes, toys

#E051 - Joan Ferguson - boxes, bags, clothing

#C031 - Brian Cree - waterbed, coffee table,
table, dresser, boxes

np 10/25, 11/1

LEGAL NOTICE

LEGAL NOTICE

Notice is hereby given that the properties listed below were seized for violation of Title 16 of the Delaware Code. Owners or lienholders who can establish that the property was forfeited by an act or omission committed or omitted without their knowledge or consent may apply for remission at the office of the Attorney General, Forfeiture Division, Wilmington, Delaware. Persons desiring to contest the forfeiture of assets seized pursuant to Title 16 of the Delaware Code, Section 4784, may protect their interest by filing a civil petition in Superior Court within 45 days after the date of this notice, or mailed notice, whichever is later. Superior Court Civil Rule 71.3 sets out the requirements for filing a civil forfeiture petition.

FROM: Randolph Sherman
AGENCY: Wilmington Police
WHERE: 100 Blk French Street
DATE SEIZED: 09/25/96
ARTICLE: \$251.00 US Currency

FROM: Eugene Caldwell
AGENCY: Wilmington Police
WHERE: 100 Blk French Street
DATE SEIZED: 09/25/96
ARTICLE: \$373.00 US Currency

FROM: David Jenkins
AGENCY: New Castle County Police
WHERE: Rt. 13 @ Chapman Motors
DATE SEIZED: 09/25/96
ARTICLE: \$554.00 US Currency

FROM: Derrick Fuller
AGENCY: Wilmington Police
WHERE: 3rd & DuPont Street
DATE SEIZED: 09/26/96
ARTICLE: \$247.00 US Currency

FROM: Cawayne Brown
AGENCY: Wilmington Police
WHERE: West 29th Street
DATE SEIZED: 10/05/96
ARTICLE: \$165.00 US Currency

FROM: Marcus Smith
AGENCY: Wilmington Police

WHERE: 100 Blk N Fulton street
DATE SEIZED: 10/04/96
ARTICLE: \$134.05 US Currency

FROM: Dwayne Butler
AGENCY: Wilmington Police
WHERE: 300 Blk Delamore Place
DATE SEIZED: 10/08/96
ARTICLE: \$151.00 US Currency

FROM: Robert Soper
AGENCY: New Castle County Police
WHERE: Bldg. 4645 Patrician Terrace Apts.
DATE SEIZED: 10/04/96
ARTICLE: \$156.00 US Currency

FROM: Robert Wilson
AGENCY: New Castle County Police
WHERE: 4675 Malden Drive
DATE SEIZED: 10/07/96
ARTICLE: \$7835.00 US Currency

FROM: Luis Bermudez
AGENCY: Delaware State Police
WHERE: Motel 6
DATE SEIZED: 09/21/96
ARTICLE: \$790.00 US Currency

FROM: Betisda Hernandez
AGENCY: Delaware State Police
WHERE: Motel 6
DATE SEIZED: 09/21/96
ARTICLE: \$815.00 US Currency

LEGAL NOTICE

CITY OF NEWARK DELAWARE PUBLIC HEARING NOTICE

NOVEMBER 11, 1996 - 7:30 PM

Pursuant to Chapter 32, Section 32-78 and Section 32-16(b)(1), Code of the City of Newark, Delaware, notice is hereby given of a public hearing in the Council Chamber, Newark Municipal Building, 220 Elton Road, on November 11, 1996 at 7:30 p.m., to consider the request of the Newark Arts Alliance for a Special Use Permit to allow an art gallery at 132 East Delaware Avenue.

ZONING CLASSIFICATION: BL (Business Limited)
Susan A. Lamblack, CMC/AEE City Secretary
np 11/1,11/8

CITY OF NEWARK DELAWARE CITY COUNCIL PUBLIC HEARING NOTICE

NOVEMBER 25, 1996 - 7:30 PM

Pursuant to Section 402.2 of the City Charter and Section 32-79 of the Code of the City of Newark, Delaware, notice is hereby given of a public hearing at a regular meeting of the Council in the Council Chamber at the Municipal Building, 220 Elton Road, Newark, Delaware, on Monday, November 25, 1996 at 7:30 p.m., at which time the Council will consider for Final Action and Passage the following proposed Ordinance:

BILL 96-24 - An Ordinance Amending Chapter 32, Zoning, To Permit Telecommunications Towers and Unrelated Equipment in M1, MOR, BB, BC and UN Zoning Districts With Certain Conditions.

Susan A. Lamblack, CMC/AEE City Secretary
np 11/1,11/15,11/22

LEGAL NOTICE

LEGAL NOTICE

Notice is hereby given that the properties listed below were seized for violation of Title 16 of the Delaware Code. Owners or lienholders who can establish that the property was forfeited by an act or omission committed or omitted without their knowledge or consent may apply for remission at the office of the Attorney General, Forfeiture Division, Wilmington, Delaware. Persons desiring to contest the forfeiture of assets seized pursuant to Title 16 of the Delaware Code, Section 4784, may protect their interest by filing a civil petition in Superior Court within 45 days after the date of this notice, or mailed notice, whichever is later. Superior Court Civil Rule 71.3 sets out the requirements for filing a civil forfeiture petition.

FROM: Robin Hallman
AGENCY: Wilmington Police
WHERE: 430 S Heald Street
DATE SEIZED: 09/12/83
ARTICLE: \$378.00 US Currency
np 11/01

Wilmington for the next term for a license to carry a concealed deadly weapon, or weapons for the protection of my person(s), or property, or both.
Matthew R. Stevens
10/25/96
Telephone (302) 368-2687

PUBLIC AUCTION

250 ORIENTAL RUGS

North East Auction Gallerie
Rt. 40 & Mechanics Valley Rd.
North East, MD

WED., NOV. 6, 1996 • 7 PM

PREVIEW: 1 PM TO SALE TIME

We have been commissioned to liquidate 250 HANDMADE ORIENTAL RUGS to the highest bidders. This is a wonderful collection of beautiful colors and decorative designs to include: KASHAN, SAROUK, BIDJAR, TABRIZ, ISFAHAN, SERAPI, HERIZ, KILIM, BELOUCH, SILKS, NEEDLEPOINT, CHINESE and others from the master weaving countries of IRAN, TURKEY, INDIA, PAKISTAN, CHINA, etc..

Sizes from 2x3 to 12x18, runners and unusual sizes.

TERMS: Cash, approved check, major credit cards. 10% buyers premium.

PLEASE DON'T CONFUSE US WITH TRAVELING AUCTIONS THAT ARE ACTUALLY HIGH PRICE SALES.

SHOP ALL THE STORES WITH BIG DISCOUNT SALES - "50% TO 80% OFF" EVEN THE DEALERS WHO ADVERTISE "GOING OUT OF BUSINESS" OR "GUARANTEED LOWEST PRICES", THEN SPEND 15 MINUTES AT THIS AUCTION & YOU WILL REALIZE YOU CAN SAVE HUNDREDS EVEN THOUSANDS WITH US!

R.C. BURKHEIMER & ASSOC.
REALTORS-AUCTIONEERS-APPRAISERS
"TRI-STATE'S FOREMOST AUCTION FIRM"
(410) 287-5588 • FAX (410) 287-2029
1-800-233-4169

LEGAL NOTICE

CITY OF NEWARK DELAWARE October 24, 1996 Meeting Notice

The Traffic Committee will meet on Tuesday, November 19, 1996, at 9 a.m. in the Police Department upper level conference room to discuss the following:

1. Review Recommendations in Newark Area Bicycle Interim Report
2. Main Street Parking Report
- (a) Additional Parking Spaces on Main Street
3. Sight Distance at entrance to Northgate Commons, New London Road

The Traffic Committee may add items to the agenda at the time of the meeting and make recommendations to the City Manager on all issues discussed.

Any questions regarding the above topics may be directed to Chief William A. Hogan, Newark Police Department, at 366-7104, prior to the meeting. np 11/1

ABSOLUTE AUCTION

IMMEDIATE POSSESSION SUBJECT TO CONFIRMATION

THARP'S RESTAURANT
8 E. MAIN ST., RISING SUN, MD
REAL ESTATE • EQUIPMENT • FURNISHINGS • SUPPLIES
Keep The Doors Open, Everyone Will Help!

Located in the heart of Rising Sun, a FAMILY RESTAURANT known for its good food and friendly service. Open every day but Wednesday. Listed in the 1995, 1996 and 1997 Entertainment Books.

All the equipment, furnishings, supplies, goodwill, name, real estate in fee simple. Everything free and clear. Staff would like to stay, owner will assist and advise as long as health permits. Call for appointment to make an inspection and list of equipment and furnishing. There is room to expand!

\$\$\$ PROFITABLE FAMILY BUSINESS \$\$\$
INSPECTION: ANY DAY EXCEPT WEDNESDAY
AUCTION: ON THE PREMISES
SAT., NOV. 16, 1996 • 11 AM

TERMS: \$7,500.00 at time of auction.
DIR: Rt. 273 TO RISING SUN, RT. 273, IS MAIN ST., LOCATED IN THE HEART OF TOWN.

The information contained in this brochure has been obtained from reliable sources. No liability for its accuracy or omissions is assumed by the seller or its agents. Announcements made at the time of sale take precedence over all printed and oral information.

R.C. BURKHEIMER & ASSOC.
REALTORS-AUCTIONEERS-APPRAISERS
"TRI-STATE'S FOREMOST AUCTION FIRM"
(410) 287-5588 • FAX (410) 287-2029
1-800-233-4169

AUCTION

IMMEDIATE POSSESSION SUBJECT TO CONFIRMATION

TWO PRIME RESIDENTIAL/ OFFICE PROPERTIES

Off-Street Parking To The Rear

HIGH & BRIDGE STS., ELKTON, MD

157 WEST HIGH ST. - PRIME CORNER LOT

This lot is 41 feet by 152 feet rear. NEW electric, water meters, furnace, steel fire escape to the third floor, bathrooms on each floor, garage, paved parking, 4,400 square feet on 3 floors with 7 bedrooms on second and third floors.

155 WEST HIGH STREET

This beauty has 38 feet of frontage by 152 feet deep. 2,200 square feet with wrap-around porch, garage, off-street parking, vinyl siding and 200 amp. electric.

Both homes are in excellent condition, private residence with office, Bed & Breakfast, office space. Immediate possession available!

PRIME INVESTMENT PROPERTIES

AUCTION: ON THE PREMISES

SAT., NOV. 9, 1996 • 11 AM

PREVIEW: By Appt. Or One Hr. Before Auction

TERMS: \$7,500.00 at time of auction. Settlement within 60 days.

DIR: Rt. 213/Bridge St. to High Street in Elkton, MD

OWNERS & INVESTORS

TWO BEDROOM CAPE COD

611 NORTH ST., ELKTON, CECIL CO., MD

Quaint, 2 bedroom Cape Cod home with 1 1/2 baths, large family room, living room, dining room, new modern kitchen with cabinet & counter space.

This home features a large master bedroom that measures 11'x18', natural gas hot water baseboard heat and a front porch. All appliances are included - even a dishwasher, storm windows, storm doors, cable TV, smoke alarm, wall-to-wall carpet and a deep tree-shaded rear lot that is 220 feet ±. Off-street parking.

MOVE RIGHT IN! IMMEDIATE POSSESSION!

AUCTION: ON THE PREMISES

SAT., NOV. 9, 1996 • 1 PM

PREVIEW: By Appt. Or One Hr. Before Auction

TERMS: \$5,000.00 at time of auction. Settlement within sixty (60) days.

DIR: Just off Rt. 279, left on North St., signs posted.

The information contained in this brochure has been obtained from reliable sources. No liability for its accuracy or omissions is assumed by the seller or its agents. Announcements made at the time of sale take precedence over all printed and oral information.

R.C. BURKHEIMER & ASSOC.
REALTORS-AUCTIONEERS-APPRAISERS
"TRI-STATE'S FOREMOST AUCTION FIRM"
(410) 287-5588 • FAX (410) 287-2029
1-800-233-4169

CITY OF NEWARK DELAWARE PUBLIC HEARING NOTICE

NOVEMBER 11, 1996 - 7:30 PM

Pursuant to Article VIII, Section 803 of the City Charter, the Council will hold a Public Hearing at a Regular Meeting to be held in the Council Chamber, Municipal Building, 220 Elton Road, Newark, Delaware, on Monday, November 11, 1996 at 7:30 p.m. at which time the Council will hear comments from the public regarding the Proposed Budget for the City of Newark for the Fiscal Year 1997.

Shown below is the General Summary of the Proposed Budget. Copies of the Budget Message and Budget are available for inspection by the public in the Finance Department at the Municipal Building, 220 Elton Road, Monday through Friday, 8:30 a.m. to 5 p.m.

Susan A. Lamblack, CMC/AEE City Secretary

CITY OF NEWARK, DELAWARE CONSOLIDATED BUDGET SUMMARY - 1997 SUMMARY OF INCOME AND EXPENSES

	ACTUAL 1993	ACTUAL 1994	ACTUAL 1995	BUDGET 1996	PROJECTED 1996	BUDGET 1997
Income						
Utilities Contributions	\$8,904,473	\$10,080,842	\$10,314,962	\$10,379,000	\$9,953,000	\$10,739,000
Special Assessments	145,726	23,043	9,599	11,200	18,000	11,200
Property & Realty Taxes	3,205,696	3,593,549	3,477,215	3,614,210	3,545,000	3,665,000
Property Tax Rate	\$0.40	\$0.40	\$0.40	\$0.41	\$0.41	\$0.39
Other Income	3,165,122	3,347,661	3,866,973	3,386,300	3,776,700	3,674,700
Total Income	\$15,421,017	\$17,045,095	\$17,668,749	\$17,390,710	\$17,292,700	\$18,089,900
Carry Over Surplus	731,212	565,654	1,340,653	1,162,000	1,528,260	1,671,300
Total Available Funds	\$16,152,229	\$17,610,749	\$19,009,402	\$18,552,710	\$18,820,960	\$19,761,200
Expenditures						
Personal Services	\$9,963,372	\$10,469,753	\$10,717,833	\$11,674,610	\$11,067,900	\$12,020,600
Materials and Supplies	777,456	962,916	1,028,836	1,090,100	1,094,110	1,135,770
Contractual Services	2,118,794	1,972,088	2,082,562	2,464,900	2,390,020	2,568,480
Equipment Depreciation	443,777	437,332	446,383	459,200	477,780	483,880
Other Expenses	82,094	100,163	188,207	138,000	117,580	127,950
Total Operating Expenses	\$13,385,493	\$13,942,252	\$14,463,821	\$15,826,810	\$15,147,390	\$16,336,680
Capital Improvements						
New Equipment & Buildings	\$129,667	\$127,177	\$370,188	\$105,600	\$75,000	\$633,000
Materials & Contracts	485,624	185,980	176,446	332,500	317,270	422,000
Labor	145,975	96,123	139,798	349,000	180,000	309,000
Total Capital Program	\$761,266	\$409,280	\$686,432	\$787,100	\$572,270	\$1,364,000
Debt Service	\$1,022,000	\$874,280	\$930,000	\$825,000	\$930,000	\$925,000
Reserve for Future Projects	417,816	1,111,820	1,400,895	0	500,000	0
Unappropriated Surplus	565,654	1,273,117	1,528,254	1,113,800	1,671,300	1,135,520
TOTAL EXPENDITURES & SURPLUS	\$16,152,229	\$17,610,749	\$19,009,402	\$18,552,710	\$18,820,960	\$19,761,200

np 11/1,8

Classifieds

CALL 1-800-220-1230 • BUY • SELL • HELP WANTED • SERVICES • NOTICES

104 Auction

ABSOLUTE AUCTION - Real Estate - Botetourt County, VA. Sat., Nov. 9th, 10 a.m. Multiple tracts of 4 to 58 Acres, each with wooded & open land, streams and road frontage. Near Fincastle, VA. Call for brochure. Woltz & Assoc., Brokers & Auctioneers VA #321. 1-800-551-3588.

117 Notices

GOD'S LIGHT MINISTRIES

WE ARE HERE TO LEND A HELPING HAND IF YOU NEED US

*Do you need help with an addiction?

*Are you looking for someone to talk to about a problem?

Every Wednesday night from 6:00 to 7:00 PM there will be someone to talk with who cares for you, to help see you through your troubles

The Apostolic Gospel Church
RT. 841, 1/2 Way between Chatham And West Grove
Phone 610 869-8175

NEW YORK SHOPPING TRIP

December 7, 1996

Depart: 7:00am

Return: 11:30pm

Cost \$35.00

A \$15 deposit is due upon making reservation. Final payment due by November 4, 1996. No refunds after November 18, 1996.

For Further information call

410 272-6721

or
Send self-addressed envelope to:
J Mutter
138 Farm Rd
Aberdeen Md 21001

The two women who witnessed an accident and provided info. on Sat. Jan. 13, 1996 around 1pm at KMart Shopping Center in Governors Square please call 302-366-0239 after 6pm.

CRAFT OPEN HOUSE !!

Friday Nov. 8th,
7 pm - 9 pm.

Enjoy the Elegance of Victorian and Country Crafts handcrafted by local Artists.
Lots of gifts under \$10.00

VictorianRose Gift Shoppe

next to Elkton Post Office.

Bring this Ad & Receive A Free Gift!

202 Acreage & Lots

350' WATERFRONT 6.75ac-\$3,700 down. Enjoy long, unspoiled frontage on beautiful mountain river w/50 mile mountain views. Fish, swim, or relax. On new road w/utills & perc. Perfect land to build or camp. Call owner (304) 262-2770. Priced \$37,900, balance finance 15 yrs. at 9.5% ARM, OAC \$356.20/mo. HCV Co.

202 Acreage & Lots

BARGAIN HOMES for pennies on the \$1. Gov't foreclosed and repossessed properties being liquidated this month. For listings in your area call now! 1-800-338-0020 ext. 2099.

COASTAL NORTH CAROLINA waterfront bargains. Waterfront, water access homesites with boat launch or slips starting at \$17,900. Coastal Marketing & Development. 1-800-482-0806

FORECLOSED GOV'T HOMES. 1,000's of VA, FHA, HUD, bank repo's. Gov't financing available. List for your area. Call toll-free 1-800-400-3308 ext. 245.

GARRETT CO. MD. 7 acres \$17,900. Park-like hardwoods and ready to build Fin. avail. 1-800-898-6139. ALS.

GETTING COLD... Not in Beaufort, S.C. Come enjoy our glorious fall weather and pick out your waterfront homesite on exclusive 98-lot island. Unspoiled beauty, undisturbed privacy, and average year-round temperature 65 degrees. Beautiful lots from \$34,900. Call 1-800-417-6770. Bermuda Bluff Island LLC Co.

LOG CABIN. 5 ac. \$39,900. New log cabin near Deep Creek Lake. Incredible Mt. Views overlooking 3 states. Also available: 11.8 ac. \$19,900. Vista Prop. 1-800-688-7693.

NEW HOMESITES at 1960's prices. Beautiful waterfront homesites on NC's Crystal Coast from \$69,900. Get yours now before it's too late. Close to barrier island beaches. High and Dry with paved roads, city water, u/g util, protective covenants and low taxes. Call now! 1-800-448-5263 ext. 1835. Blue-green.

SECLUDED WOODED PROPERTIES within walking distance to Garrett State Forest in Western MD. Priced in the \$20's with financing avail. won't last. 1-800-898-6139 ALS Co.

SOUTH CAROLINA LAKE-VIEW bargain. \$24,900. Free boat slip. Beautifully wooded lot w/free private boat slip. 50,000 acres recreational lake abutting golf course. Paved roads, water, sewer, more. Excellent financing. Waterfront also available. Call 1-800-704-3154. HCV Co.

WATERFRONT 2 ac. \$29,900. On Virginia's Great Wicomico River lies this beautiful wooded home site, overlooking a natural wildlife preserve. Perfect location for vacation/retirement home. Ready to build. Call today! 1-800-775-4563 ext. 1876. A Bluegreen property.

WESTERN MD. For country land bargains, visit our website www.landservice.com or call 1-800-898-6139. ALS Co.

206 Condos & Townhouses

FSBO-Newark area, 1Br, 1Ba, living room, dining room, kit, AC, gas heat. \$44,900 call after 5:30pm at 302-453-9307

210 Houses for Sale

GOVERNMENT FORECLOSED HOMES. Pennies on the \$1. Repo's VA, HUD, sheriff sales. No money down, government loans available now. Local listings/directory. Toll free 1-800-669-2292 ext. H-4000.

210 Houses for Sale

NO DOWNPAYMENT? No problem! Build on your lot, now, without 20% downpayment most banks demand. 100% construction & permanent financing if qualified. Miles Homes 1-800-343-2884 ext. L.

254 Apartments, Unfurnished

ELKTON - 1 & 2 BR apts. Starting at \$450/mo., wall to wall carpet, playground. Heat & hot water incl. Rural setting. Ask about our fall special! Call 410 398-9496.

NOTTINGHAM TOWER Apts. 1BR & 2BR's available, 1st month rent FREE! Call 610 932-3331.

260 Houses Unfurnished

ELKTON 2-STORY 4br, 2bth. Sec. dep. & ref No pets. Avail. Jan.1. \$800 per mo. 398-8223 after 4pm.

ELKTON HEIGHTS 2br. ranch, fenced yard, 2 car gar, central ac, \$625 mo Avail. 11/15 Call 398-0341 aft. 5pm.

ELKTON, 3BR, 2 1/2 BA, full bsmt, \$750/mo + sec dep + ref. For info call 410 398-0564

262 Housing to Share

ELKTON DAD lg. bdrm. to rent \$75 wk share kit, etc. Gar to rent bo. 392-5054

IN OGLETOWN with elderly person & cat. \$200 per plus housekeeping. 302-378-3661. Available November 16th.

302 Antiques, Art

18' X 36' 2 story log home long leaf pine flooring (old or re-sawed) + many architectural pieces and antiques. Call: 410 658-6111 or 410 287-7223

1930 DINING ROOM TABLE with veneer top and 2 chairs. \$150 Call 410 392-6906

END TABLES w/blt in Magnavox stereo/recv. & trnble. Pecan finish \$100pr or bo Call 410-392-2632

304 Appliances

KITCHEN CABINETS - Hickory full kitchen set-up w/countertops. Exc. Cond. \$2000. 410 398-4289

LOOKING FOR INSTRUCTIONS FOR DECOSONIC BREADWIZARD BREAD MACHINE. PLEASE CALL 410 287-8878. IF NO ANSWER, PLEASE LEAVE MESSAGE.

308 Building & Materials

SCAFFOLDING 2 complete sets of "Aluma-pole" scaffolding. Consists of 4-24' aluminum poles, 2-6' ext, 4 braces, 4 jacks, 4 pro benches, 2-24' two man aluminum walk planks. Complete with end rail system & safety nets. All equip OSHA approved & used twice. \$3,800. Call 410 398-0564

AUTO DEALER DIRECTORY

NEW & USED

Buick	Ford	Jeep	Toyota
ANCHOR Pontiac & Buick 123 Bridge St. Elkton, MD 410-398-0700	BAYSHORE 4003 N. DuPont Highway Route 13 at I-495 800-241-6644 NO HASSLE LOW PRICES LARGE SELECTION	ADVANTAGE JEEP EAGLE 601 E. Pulaski Hwy Elkton, MD 1-800-420-JEEP	NEWARK TOYOTA 1344 Marrows Rd., Newark 302-368-6262 USED CARS No Credit Bad Credit No Problem! Newark Toyota Import Outlet
PINNO FORD-BUICK CAMPER, PA. Oxford, PA 610-932-2892	McCoy Ford - Lincoln Mercury 1233 Telegraph Rd. Rising Sun, MD 21911 410-658-4801 410-642-6700 	THOMPSON Jeep Eagle ONE NAME MEANS MORE EDGEWOOD, MD RT. 40 & MOUNTAIN RD. 410-679-1400	Toyota THOMPSON TOYOTA ONE NAME MEANS MORE EDGEWOOD, MD RT. 40 & MOUNTAIN RD. 410-679-1500
Chevrolet PORTER "SINCE 1925" • New Car Center • New Truck Center • Used Car Center • Body & Paint Shop Geo Cleveland Ave. & Kirkwood Hwy. Newark, DE 302-453-6800	Geo WILLIAMS CHEVROLET 208 W. Main St., Elkton, MD 410-398-4500	Nissan CHAPMAN IF THIS EMBLEM ISN'T ON YOUR NEW NISSAN, YOU PROBABLY PAID TOO MUCH! 2323 N. DuPont Highway Rt. #13 Blwn. I-295 & I-495 302-652-3200 Always 300 New Nissans in Stock 75 Used Cars!	Used Cars "Tri-State's #1 Used Truck Discount Center" "Everybody's credit is good at Paradise" "If you buy anywhere else you'll pay THOUSANDS too much!" "We are a full service dealer with 2 year 24,000 mi. warranties available!" 929 W. PULASKI HWY, ELKTON, MD 21921 410-620-9800
WILLIAMS CHEVROLET 208 W. Main St., Elkton, MD 410-398-4500 Geo	BEL AIR HONDA 408 Baltimore Pike Bel Air, 1 Blk. North Of Harford Mall 838-9170 • 893-0600	Oldsmobile BAYSHORE AUTO, Inc. West end of High St. 398-7770 800-255-7770	Volkswagen SMITH VOLKSWAGEN, LTD. 4304 Kirkwood Highway, WILMINGTON, DE 302-998-0131
Dodge ADVANTAGE Dodge-Chrysler-Plymouth 503 E. Pulaski Hwy. Elkton, MD 1-800-394-2277	Hyundai Bad Credit No Credit NO PROBLEM! Cars That Make SENSE! Cleveland Ave. & Kirkwood Hwy. Newark, DE 302-453-6800	Pontiac PINNO FORD-BUICK CAMPER, PA. Oxford, PA 610-932-2892	Subaru MATT SLAP SUBARU, Inc. 255 E. Cleveland Ave. Newark, DE 302-453-9900

308 Building & Materials

FREE POLE barn plans. For farmer/contractors. Free low prices. free custom designs. For these free services call toll free 1-888-448-2505.

POLE BUILDINGS: Fall specials! 30 x 40 x 10 - \$7,795. Fully erected. Includes one service door, 10 x 10 track door, painted sides & galvalume roof. Call 1-800-331-1875.

\$

TURNQUIST APARTMENTS
The Affordable Complex
in Elkton

\$

• Spacious 1 & 2 BR apts. • Private Entrances

• Washer/dryer • 24 Hr. Emergency Service • A/C

• Cedar Decks • Owner Managed

\$

392-0099

\$

REAL
Estate

SECTION
OF THE
NEWARK
POST

R
E
A
L
E
S
T
A
T
E



Don't let
the house you love
slip away!

Entrust puts you in control and ensures that you don't lose your dream home. Before you start house-shopping, talk to us. We will pre-approve you and give you the negotiating power you need to deal with Realtors and sellers. Call one of our mortgage experts today.

Wilmington 800-753-1238 • 302-576-4100

Entrust
Home Financing Division of The Long Island Savings Bank, FSR

Stanford CT • Red Bank NJ • Fairfield NJ • Reading PA • Media PA • Hershey PA • Wilmington DE • Columbia MD
Member FDIC Gaithersburg MD • Vienna VA • Winchester VA • Atlanta GA • Peachtree City GA

▪ REALTORS
▪ LENDERS
▪ BUILDERS
**YOUR AD
HERE!**

Call 1-800-220-3311

or 1-410-398-3311

Renée Quietmeyer
For More Details

An Updated Look At MORTGAGE RATES In New Castle County

LENDER	FIXED RATES						ADJUSTABLE RATES					
	FEE TO APPLY	15 YEAR		30 YEAR		FEE TO APPLY	1 YEAR		3 YEAR		5 YEAR	
		%	PTS.	%	PTS.		%	PTS.	%	PTS.	%	PTS.
BANK AMERICA 657-5050	\$300	6.875	2.75	7.50	2.75	\$300	5.750	1	7.25	.75	6.750	3
ENTRUST HOME FINANCING 576-4100	\$325	7.750	0	8	0	\$325	6.000	0	7.125	0	7.375	.0
MNC MORTGAGE 456-0776	\$365	6 ⁷ / ₈	2 ⁷ / ₈	7 ³ / ₈	3 ¹ / ₈	\$365	5 ¹ / ₈	3 ¹ / ₈	6 ⁵ / ₈	2 ¹ / ₂	6 ³ / ₄	2 ⁵ / ₈
NORWEST MORTGAGE 239-6300	\$350	7 ⁵ / ₈	0	8 ¹ / ₈	0	\$350	5 ¹ / ₈	2				
SHALLCROSS MORTGAGE 427-2720	\$300	7	3	7 ¹ / ₂	3	\$300	5 ¹ / ₈	3				

LENDER	GOVERNMENT LOANS					
	FHA			VA		
BANK AMERICA 657-5050	\$300	7.750	2.500	\$300	7.750	2.500
ENTRUST HOME FINANCING 738-0400	\$325	8	0	\$325	8	.250
MNC MORTGAGE 456-0776	\$365	7 ¹ / ₂	2 ³ / ₄	\$365	7 ¹ / ₂	3
NORWEST MORTGAGE 239-6300	\$350	8	1	\$350	8	1

These rates effective 10/29/96, were provided by the lenders and are subject to change. Other terms may be available. These rates are for existing first mortgages. Points may vary on refinances. Down payment requirement may vary. *Caps and length may vary on adjustable rates. To list your mortgage rates in the Newark Post, call Renee Quietmeyer at 1-800-220-3311.

**Lenders
Package
Special
Advertise
Your
Company
And Get Your
Rates
In Our Real
Estate Rate
Chart**

***FREE**

**CALL Renée
Quietmeyer
1-800-220-3311
ext 3034 or
410-398-3311
For More Details**

*Contract Required

GILMAN DEVELOPMENT COMPANY GRAND OPENING MODELS!

Single-family homes on Delaware's most spectacular new golf course community...
3/4 acre homesites from just
\$179,900!



Our models are now open. And, by any standard, these homes are luxurious. Two-story foyers, 9' ceilings, rear staircases, master retreats with cathedral ceilings, center island kitchens and so much more. Come see the unique lifestyle you've been longing for.
(302) 376-1225

**THE RESERVE
AT BACK-CREEK**
A GOLF COMMUNITY

**More than a
New community.
A new way of Living!**



Directions: From I-95 take Rt 1 south. Proceed across new St. Georges Bridge to Boyd's Corner (Rt 896). Turn right and follow signs 5.5 miles to a right turn on Choptank Rd. Entrance will be 1/4 mile on left.
Or, take Rt 896 south over Summit Bridge, turn right on Rt 15 and follow signs 2 miles to entrance on right. Open Friday through Monday 12-5.

BYOB*



***bring your own boat**

- A year-round vacation lifestyle on the Chesapeake Bay
- Condo designs starting from just \$129,900 ■ Only 5 minutes from I-95
- Private marina & boat ramp ■ Tennis, pool & exercise paths
- Welcome Center open 12-5 daily

North East Isles
Your Window On The Water

Call 1-800-343-1120 for more information.

DIRECTIONS: From I-95 take exit 100 (Rt. 272 South); proceed 1 mile thru 2nd light at Rt. 40 (Pulaski Highway) to 3rd light; turn right onto Cecil Ave. and continue 1/2 mile to North East Isles entrance on left.



FOR SALE by OWNER

OUR ADS GET RESULTS!

Get maximum exposure in the Market Place at a price you can afford.

For more information contact:
Reneé Quietmeyer
1-800-220-3311 ext. 3034
410-398-3311 ext. 3034

**We Can
Put You
Anywhere
You Need To Be**

**REAL ESTATE
AND FINANCIAL
MARKETING**

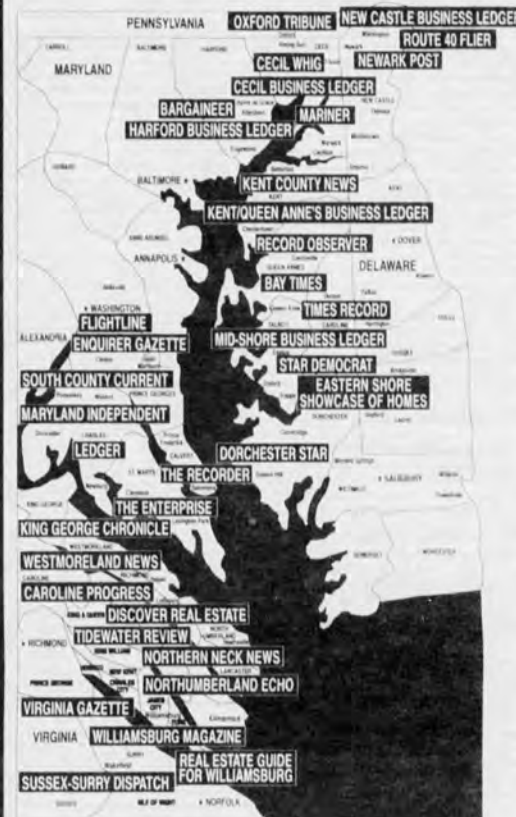

CALL

RENEE QUIETMEYER
1-800-220-3311 EXT•3034
410-398-3311 EXT•3034
FAX 410-398-4917



**YOU ASKED FOR IT...
WE DELIVERED!**

**NEWARK POST
REAL ESTATE**

*Increase Your Business!
Advertise Your Listings and Yourself*

**86TH ANNIVERSARY
SPECIALS**

...available at a price you
can't afford to miss.

Reserve your space now!

For more information call:

Reneé Quietmeyer
Real Estate Advertising Consultant
Chesapeake Publishing Corporation
1-800-220-3311
410-398-3311/ext 3034
Fax 410-398-4917



Renee Quietmeyer

**REAL
Estate**

SECTION
OF THE
NEWARK
POST

**R
E
A
L
E
S
T
A
T
E**

**322
Furniture**

EARLY AMERICAN sofa, chair w/ottom. Rust print, good cond \$250. 410-392-2632

HUTCH SOLID dark pine, lighted, stepback. \$600. Pine coffee table \$100. Or both \$650. Call 410-398-5481

SLEEPER SOFA and love seat a/crac. country style, plaid. Brand new. \$700. Call 410-287-0242

SOFA & loveseat, blue, 3 mos old \$400. Solid oak BR suite, \$400. Large dog house \$75

**325
Heating/Wood
Stoves**

FISHER WOODSTOVE very, very nice, hardly used. Must see to believe. \$400. Call 410-810-0521

GIBRALTER wood/coal stove, blower, like new \$495. Call 410-398-8275

**327
Hunting/Fishing**

SHORE WINDS HUNTING FARM
JERRY & PAT LYNCH
5392 ROUTE 49,
MILLVILLE, N.J.
08332

Traditional Wing Shooting in the Pristine South Jersey Pine Barrens. Bird Hunting for hunters who demand a challenge. Our 1/2 day hunts offer a challenge for even the most experienced hunter & dog. Our hunting adventure is geared for hunting with your own dog(s) but guided hunts with Shore Winds dogs are available upon request. Hunts available on Saturday & Sundays, Morning or Afternoon. Weekdays: Phone to arrange hunts. For 1996/97 Season Rates, and more information, please call us at: 609-327-4949. "It's Easy to Find Your Way Here, A Pleasure to Find Your Way Back"

**332
Miscellaneous**

FOR SALE—
1994 & 1995 Hess
Trucks
410-398-9362

**DON'T BE
CHICKEN!!**

Try this great recipe that gives a new outlook on chicken!
Send \$2.00 and a S.A.S.E. to:
O.P.
PO Box 357
North East, MD 21901

**CECIL
COMMUNITY
COLLEGE****TODDLER
TEACHER**

Cecil Community College currently seeks applicants for the part-time position of Toddler Teacher. Approximate hours M-Th 8 a.m.-3:30 p.m. - 33 hrs. week (max). Responsibilities include care and education of children 16 months through age four. Development of lesson plans, creative programming to provide appropriate stimulation, child assessments. Requirements include high school diploma or equivalent, early childhood education a plus, fingerprinting with background check will be required. Four years experience in working with toddlers in a group setting, age appropriate arts and crafts, parenting education training a plus, the ability to interact with parent and child, good communication skills. Review of applications will begin on November 4, 1996 and will continue until position is filled. Please send resume and cover letter to:

DIENA GISCHEL
HUMAN RESOURCES ASSISTANT
CECIL COMMUNITY COLLEGE
1000 NORTH EAST RD.,
NORTH EAST, MD 21901
410-287-1017
FAX (410) 287-1026
EOE/QUALIFIED MINORITIES
ARE ENCOURAGED TO APPLY

**332
Miscellaneous****!GARAGE DOOR!**

Double-wide, with hardware! Good shape! Brown! (but can be painted)

\$200.00!

U-PICK-UP!

Call: 410-620-9412 (Elkton, MD.)

HARDWOOD FLOORING 3/4" thick Oak, Cherry and Maple. Direct from the mill. For samples, call Martin Mack 215-536-8898

LIFE SIZE Wood Carvings. Cigar Indian, Cowboy, Butler, Carousel horse, Darkie, Robot, Pinocchio etc. From \$300 & up. Call 302-738-1888

WOLFF TANNING BEDS. Tan at home. Buy direct and save! Commercial/home units from \$109.00. Low monthly payments. Free color catalog. 1-800-842-1305.

**334
Musical
Instruments**

UPRIGHT KIMBALL w/bench. Exc. cond. Tuned annually. \$1100. FIRM. 302-731-4796

**340
Portable Buildings**

MUST SELL! 3 New Arch Type Steel Buildings 25x30, 30x58. Financing in place. Must sell immediately. Great for Backyard Shop and Garages. Call today 1-800-341-7007

**352
Sporting Goods**

BODY BY JAKE MACHINE. PD \$175 ASKING \$50 392-4771

NORDIC TRACK - LONE RIDER machine brand new. Pd \$400 asking \$200 392-4771

**356
TV, Satellites**

DIGITAL SATELLITE system. Just \$99 with one-year Total Choice subscription and self install kit with video. Satisfaction guaranteed. Call 1-800-695-7285

**360
Wanted to Buy****WANTED - NAUTICAL
ITEMS**

Brass Port Holes - Boat Wheels - Old Anchors - Boat Lights - Brass Props - Cork - Etc.
Call after 5:00 P.M.
(410) 398-9362

**360
Wanted to Buy**

COLLECTOR WANTS World & U.S. coins. Copper, Silver, & Gold. Call btw 4pm-7pm. 410-275-8376. Ask for Bob.

**362
Yard & Garage
Sales**

APPLETON RD. near Elk. Christ. Sch. Children's items, gas stove. 11/1&2. 8am-?

ELKTON - 1679 Old Field Point Rd., Sat. 11/2, 8-? Furn., refrig., fireplace items & other winter things. Many items to choose from.

ELKTON - Multi-Family Garage Sale. 419 Delaware Ave., Sat. 11/2. 8am-3pm.

NORTH EAST - Huge Garage Sale - Sat. 11/2, 9-4. 96 Piney Ridge Lane. (274 to Old Bayview Rd. 1 1/2 miles. Make 1st left.)

NORTH EAST 632 Hance's Point Rd. Fri & Sat. 11/1-2, 10AM-4PM. Eagle's Roost Farm & Orchards. BIG Garage & Yard Sale Rain or Shine

PERRYVILLE 105 John St. h/h items & furniture 8am to 3pm 11/2

**382
Birds, Fish**

MULLOCCAN COCKATOO very friendly, hand fed, good talker. \$950. Call 302-454-8463

**384
Cats**

FREE TO GOOD HOME - 1 kitten, gray tiger stripe. 10 wks. old. 410-885-3521. Call 410-885-3521

**386
Dogs**

AKC ENGLISH SPRINGER SPANIEL FOR STUD. CALL 302 378-7720 AFTER 5 PM.

Dalmatian Puppies AKC Registered. Shots & wormed. \$300/\$350. Call 392-4988

GOLDEN RETRIEVER puppies. Exc. pedigree. Family raised. Mother on premises. \$350-400. 410-287-0155

**388
Pet Supplies**

55 GALLON Salt Water Tank. Complete set-up w/stand. Fully equipped. Just bought. Over \$500 invested. Will sell for \$275 OBO. MUST SELL! CALL 410-620-1624

**410
Education**

Coaching Vacancies - Cecil County Public Schools. The following schools are accepting applications from qualified persons:

Bohemia Manor High - Head Wrestling Coach - Assistant Wrestling Coach - Assistant Boys Basketball Coach
Contact Dr. Delbert Jackson, Principal or Anne Gellrich, Athletic Director 410-885-2075

North East High School - Junior Varsity Basketball Coach - Assistant Wrestling Coach
Contact Chris Mench, Principal or Dave Spencer, Athletic Director 410-996-6200

Perryville High School - Girls Basketball Coach
Contact Maurice Tenney, Principal, or George Rash, Athletic Director 410-996-6000

**414
Engineers,
Technical****ENGINEERING
MANUFACTURING
INDUSTRIAL
ENGINEER**

Immediate and upcoming need for Manufacturing Engineers that have experience in any of the following areas: PC board manufacturing, Process Layout, Facilities, Casting, Forging or Molding. Familiarity with a VAX-based data management system or PC base Management System a + Mail or fax resume to: CDI Corp., 1004 W 9th Ave., Suite 200, King of Prussia, PA 19406, fax (610) 337-1361. Phone # (610) 962-0663. EOE M/F

CDI Corp.**TECHNICIAN
TESTER
ASSEMBLER**

Immediate and upcoming need for Technicians, Testers, and Assemblers to work with mechanical or electro-mechanical assemblies in Newark, Delaware area. Must be detail oriented. Previous experience with medical equipment a +. Call Ted at 610-962-0663 for immediate consideration. Mail or fax resume to: CDI Corp., Attn: Ted, 1004 W. 9th Ave., Suite 200, King of Prussia, PA 19406, fax #610-337-1361. EOE M/F

CDI Corp.**414
Engineers,
Technical**

ENGINEER WANTED for natural gas utility. Four year degree required. Send resume to Elkton Gas Service, P.O. Box 129, Elkton MD 21922

**427
Maintenance**

CLEANING COMMERCIAL & RESIDENTIAL Day, eve, and night positions avail. Flexible sched., excellent pay rate, training provided. 302-654-6276

**432
Miscellaneous**

AIRLINE JOBS. Now hiring domestic & international staff. All positions. Excellent travel benefits! Our employment materials will prepare you and help locate jobs in the industry. 1-206-971-3692 ext. L89672

BAKERY MGR F/T immed. benefits. Exc. pay. Reply to: Cecil Whig, PO Box 429 EE, Elkton MD 21921

CRUISE SHIP JOBS - Hiring cruise & land-tour staff. All positions. Excellent travel benefits! Our employment materials will prepare you and help locate jobs in the industry. 1-206-971-3552 ext. C89671.

**REACH OVER 30,000
BUYERS EVERY WEEK!**
CALL 410-398-1230

**432
Miscellaneous****DRIVER
COURIER**

Metrocall, one of the nation's largest paging companies seeks a courier/driver for its Newark, DE office. Duties include:

- *Delivering and receiving pager shipments.
- *Unloading inventory.
- *Package and shipping pagers for repair.
- *Communicating with customers to schedule pickups and deliveries.

Candidates must provide proof of good driving record.

Please fill out and application of leave your resume at:
METROCALL, 2707 Kirkwood Hwy., Suite 200, Newark, DE 19711 or CALL (302) 456-0100

METROCALL

GENERAL HELP. Production, warehouse, movers needed for short, long & temporary to permanent assignments in Newark area.

London Personnel

360 East Main St Newark
302-266-7501
Between 7:30 AM & 12 Noon

MODELS WANTED
Between the ages of 7-23 to model casual and formal wear during this year's 1996 Baltimore Pageants. No experience necessary. Call 1-800-858-6003 Ext. 0435.

**432
Miscellaneous**

LIFETRONIX MAKE \$200-\$1,000 monthly. Work from home. Change your life! 1-800-678-5522 ext 75858

ROOMKEEPER - Must be able to work weekends & have reliable trans. We offer flex. schedules & ben. pkg. Apply Comfort Inn Perryville MD

**434
Part-Time**

PART-TIME MERCHANDISER LHE, Inc., A National Book Distributor, seeks reliable workers to independently merchandise family and children's books/magazines at local retail stores in the NEWARK AREA. 5-20 hrs/wk, \$7.00/hr. Must have car & proof of insurance. Must be able to work Mon, Tue, & possibly Thur. For immediate consideration call 800-395-LEVY. Ad Code 34. EOE

**442
Restaurant,
Lounge, Hotel****DELAWARE HOUSE TRAVEL
PLAZA**

Now hiring all shifts. FT (with benefits) and PT positions available. Cashiers, cooks, servers, janitorial. Concepts include: Bob's Big Boy, Roy Rogers, Taco Bell Express, Sbarro, Mrs. Fields, Gourmet Bean, TCBY, & Travel Mart. Apply in person any time or for an immediate interview, apply Mon, Tues, or Wed from 1-5 PM in the Bob's Big Boy at the I-95 Service Area conveniently located between Exits 1 & 3. Drug Free Workplace.
EOE M/F/D/V

**NUCAR
CONNECTION**
OPEN SUNDAYS 11AM-4PM**CHEVROLET/Geo**

RT 13 IN NEW CASTLE
ACROSS FROM THE AIRPORT

322-2438

*Tax and Tags not included. All offers expire 10/31/96. College grad money to qualified buyers. Subject to prior sales.

96 S-10 PICKUP
V6, A/C

STK #41979



FULL BALANCE
\$10,993

*\$17,496 RETAIL, \$1,195 NUCAR DISC., \$300 FACTORY DISC., \$3,000 CASH/TRADE, TAX AND TAGS EXTRA

\$1,650 OFF

**ANY 1996
CORSIKA
IN STOCK!**

**96 K1500
Extended Cab**

STK #41530



FULL BALANCE
\$17,997

*\$24,990 RETAIL, \$3,003 NUCAR DISC., \$3,000 CASH/TRADE, TAX AND TAGS EXTRA

96 LUMINA MINIVAN

STK #41328



FULL BALANCE
\$16,987

*\$22,837 RETAIL, \$1,850 NUCAR DISC., \$1,000 FACTORY Rebate, \$3,300 CASH/TRADE, TAX AND TAGS EXTRA

**\$1,500
Rebate**

**or 6.9%
Financing**

\$2,250 OFF

**ANY 1996
CAPRICE
IN STOCK!**

96 CAMARO

STK #40728



FULL BALANCE
\$15,799

*\$18,262 RETAIL, \$1,850 NUCAR DISC., \$400 COLLEGE GRAD DISCOUNT, \$3,000 CASH/TRADE, TAX AND TAGS

\$2,000 OFF

**ANY 1996
Monte Carlo
IN STOCK!**

\$1,500 OFF

**ANY 1996
Beretta
IN STOCK!**

**96 ASTRO
Conversion Van**

STK #41733



FULL BALANCE
\$18,999

*\$29,549 RETAIL, \$7,250 NUCAR DISC., \$3,000 CASH/TRADE, TAX AND TAGS EXTRA

1996 IMPALA

**Now in Stock!
Ready for
immediate
Delivery!!
5 to Choose
From!**

95 UTILITY TRUCK

FULL BALANCE
\$15,960

*\$26,960 RETAIL, \$7,100 NUCAR DISC., \$900 GM COMMERCIAL REBATE, \$3,000 CASH/TRADE, TAX AND TAGS EXTRA

444 Retail Sales

RETAIL GOODWILL is seeking for customer oriented individuals to join our retail staff. The following positions: **Material Handler (F/T & P/T) and Sales Associate (F/T & P/T)**. Interested individuals apply at: Goodwill, 208 S. Bridge St., Marina Plaza, Elkton (410) 620-1281 Drug test req. EOE/AA/ADA.

446 Sales

SAVONSS POTENTIAL \$200-\$2,000 per month. Sell where & when you like, its not just door to door anymore. Medical/other insurance avail. 1 800 288-6311. Ind. Rep.

100-200 \$\$\$ DAILY The easiest money you will ever make! Pay yourself cash daily. For recorded information call 302-996-2663.

AGENT: AVON needs representatives Earn up to 50%. No door to door. Start your own business in "96". Must be 18. Ind Rep. Call 1 800-725-2866.

448 Secretarial

ADMINISTRATIVE ASSISTANT / SECRETARY Immed F/T, permanent opportunity for quality oriented self motivated individual. Must possess basic computer skills, preferably W P, Lotus, previous phone experience, excellent verbal/communications skills, and ability to handle multiple tasks effectively. **Ability to work independently preferred.** Competitive salary/benefits provided. Qualified Candidates are encouraged to submit resume & cover letter with salary history to William R Perrin Inc, Attn: Tom Mullen 165 Silchester Dr. Elkton, MD 21921 or by fax 410 392-4908

449 Telemarketing



CHESAPEAKE TELEMARKETING SERVICES

Part-time telephone sales reps. No experience necessary, will train. Flexible hours, evening shift. Mon-Thurs 5:30-8:45PM. Excellent bonus & commission. Call Michelle @ 302 737-4218, 2PM-8PM

452 Trades

ELECTRICAL / RESIDENTIAL MECHANIC. Top wages & benefits, profit sharing & bonuses. 800 926-2809

PLUMBERS EXPERIENCED Commercial needed for well established New Castle contractor. Good pay, benefits, vacation and 401k. Own tools a plus, own transportation a must. Apply in person Volair Contractors, 230 S. Dupont Hwy., New Castle, DE.

454 Truck Drivers

DRIVERS NEW \$30,000 career. Over 20 carriers hire our grads! Tractor Trailer Training 3 weeks fulltime or 8 weeks parttime. Job placement/financing. Shippers Choice 1-800-874-7131.

DRIVERS WANTED - Tri-axle dumps & tractor trailers. Call 302 737-8700.

502 Business Opps.

DEALERSHIP WITH NATIONAL maintenance corp. Assured accounts in the local area. \$600 weekly income guaranteed to start. \$4,950.00 investment required. Call 1-800-832-2290.

EARN UP TO \$200-\$1000 weekly assembling products at home. Call toll-free 1-800-574-9635 ext. 166 for information on companies offering these work at home opportunities. (Fee required)

MLM PROFESSIONAL. don't spend another day working your program until you have heard "The Secret to Network Marketing Success" cassette. For your free cassette, call now. 1-800-841-0791.

NEW IN THE AREA! Wicker Plus, LTD. has openings for demonstrators and hostesses. Wicker, wood, stoneware, lace and more! **900+ items - Low Prices!** Call 302-832-1326 or 800-634-6690 ext. 1704

OWN YOUR OWN apparel, bridal, westernwear, shoe, crystal/gift or \$1.00 variety store. Includes inventory, fixtures, buying trip, training. Minimum investment \$16,900. Call Dan at Liberty Fashions. 1-501-327-8031.

SUBS & SALADS Nr. U or D. 10K. upgrades, estab. bus. 9yrs. fin. avail. Accept reas. offers. 302-737-8775 or 323-0187 alt. 6pm.

DONALD G. VARNES AND SONS, INC.

Hardwood Floors
• Sanding/Finishing
• Installation

*Our Family's Been
Doing Floors For
Over 30 Years*

**(302)
737-5953**

508 Financial Services

\$\$\$CASH\$\$\$ IMMEDIATE \$\$\$ for structured settlements and deferred insurance claims. J. G. Wentworth. 1 800 386-3582.

DEBT CONSOLIDATION FREES. Cut monthly payments up to 30-50%. Reduce interest, stop collection calls. Avoid bankruptcy. FREE confidential help. NCCS. Nonprofit, licensed/bonded. 1 800-955-0412.

1ST & 2nd MORTGAGES fast and easy. Any credit rating. No upfront fees. Easy payment plans. Great rates. Apply free today. Call 1 800 827-8909. CROSSTATE MORTGAGE.

CASH FOR HOMEOWNERS! Credit problems understood. no application fee. As low as: \$10,000 - \$95/mo., \$25,000 - \$239/mo., \$40,000 - \$382/mo. Fixed rate 1-800-669-8957. Capital Seekers Inc.

CREDIT CARD PROBLEMS? One low monthly payment. Cut interest. No harassment. No fee. Counseling available. Non-profit agency. NACCS 1 800 881-5353 ext #103

LUMP SUM CASH. We'll pay a lump sum for your insurance settlement, workmen's compensation settlement, lottery winnings, annuities. Part or all. Advance Funding. 410-863-4707 ext. 26.

618 Diet, Health Aids

LOOSE UP TO 14 LBS in 14 days and feel better than you ever have in your entire life with **PHYTOSHAPE** Call now! 1-800-925-1414 ext 1401

710 Carpet, Floor Svcs.

FLOWER

WALT'S CARPET SERVICE

Do your carpets look shabby? Call the Carpet Specialist.

We can take care of your new carpet installations, old carpet re-installations, carpet repair work (stretch, burn holes, water damage, etc.) & new carpet sales.

For **FREE ESTIMATES** Reasonable Rates Call (410) 893-4828

715 Cleaning Services



**BECAUSE YOU
HAVE OTHER
THINGS TO DO.
YOU NEED
MAID BRIGADE**

*Regular or one-time
*Equipment and supplies provided
*Customer - rated quality control
*Reliable, superior service... period

992-0299

Captains Quarters

Boarding & Grooming

DOGS & CATS

• Baths-Dips-Styling
(We go anywhere)
Large Indoor Suites
With Connecting
Outside Runs
Heated Floors Thru-Out
• SEPARATE CATERING
Visit Us-See The Difference
398-8320

175 DEANER RD,
ELKTON, MD

716 Concrete Work

ATLANTIC CONCRETE CO. Quality work. Reasonable Rates. Free Estimates. Call 302 454-7311

728 Hauling

**HAULING, MOVING,
DELIVERY**
Small jobs welcome.
Cecil & New Castle areas.
Call 1-800-726-7942

733 Lawn Care, Landscape

BRUMITS LAWN SERVICE

GRASS CUTTING
CLEAN-UPS
TRIMMING
MULCHING
EDGING
LIGHT HAULING
STUMPS
SNOW REMOVAL
**FREE ESTIMATES
CALL ANYTIME**

HOME #302 834-9082
PAGER # 302 431-0509

Siple's Lawn Maintenance

* Free estimates.
* Insured.
* Reasonable rates.
610 932-5047

737 Miscellaneous Svcs.

R & M POWER WASHING

* Houses
* Boats
* Decks
* **FREE ESTIMATES**
410 392-5693
Jim Richardson

--- ODD JOBS ---
Leaf Removal, Painting,
Power Washing &
Gutters Cleaned
FREE EST'S 410 398-6983

740 Painting, Papering

PAINTING / WALL PAPERING
Power washing avail! Free ests. & Sr. discs! **302-429-8147**

756 Trash Removal

STINE'S TRASH SERVICE
Why pay high prices for trash service? For quality and clean service at only \$16/month for residential service, give us a call at 378-3792. Serving from Elkton to Conowingo and Port Deposit area.

757 Tree Services

LARSONS TREE SERVICE

* Best rates available now
* Hazardous take downs
* Stump & Shrub removal
* Land clearing
* Brush chipping
* Firewood available
* Fully insured MD Forest Products operator. 410 392-5175.

759 TV Repair

THE VCR WORKSHOP
**MOST VCR & TV REPAIRS
ONLY \$40**
We repair all home electronics
CAMCORDER SPECIALIST
15N Broad St., Middletown, DE
302-376-12883

804 Motorcycles

'92 KAWASAKI EX500 12k mi., red/whit, 2 helmets. Must sell. \$1800. Call 410-392 5586

**ADVERTISE IN THE
POST
AND GET RESULTS**

808 Travel Trailers

TERRY 1974 - No refrigerator Has awning, ac, sleeps 8. \$1400 OBO 410 398-5159

Transportation

GOVERNMENT SEIZED cars for pennies on the \$1. Jaguar, Corvette, Mercedes, BMW, Porsche, Honda, 4x4's, trucks and more. Local sales/directory. Toll free. 1-800-669-2292 ext. A-4000.

854 Auto Parts, Accessories

ALUMINUM WHEELS "4"
Pontiac 13", 2 with
tires!!! 195/70/13 GOOD
TREAD!!! GREAT DEAL!!!
\$300.00 TAKES ALL!!!
CALL: 410-620-0027.
Leave message!

860 Autos Under \$1000

CARS UNDER \$200. DEA, IRS, FBI, Nationwide Auctions. Trucks, boats, motorcycles, furniture and more! for local listings call 1-800-400-3308 ext. 4076

864 Autos Over \$5000

CORVETTE Stingray '76 350 Hi-performance. Numbers match! PW 4Sp. Alarm! \$11,500. OBO Call: 410-754-8839 or 410-822-4794 L/M.

FORD PROBE GT '93, 115K, red, V-6, 5spd, ps/b/mirrors, a/c, Am/FM cass, \$7200. 610-932-9049

GMC SONOMA '93, SLS, 4.3 litre, ps, pb, bed liner, towing pkg, 1 owner. exc cond. Call 410 620-0501

**ADVERTISE IN THE
POST
REACH OVER 30,000
BUYERS EVERY WEEK!
CALL 410 398-1230**

864 Autos Over \$5000

MERCURY GRAND Marquis LS '92. Loaded. 1 owner. 37K. Perfect cond. \$12,800. Call 610 932-4999.

'78 CORVETTE Baby blue, Auto, T. tops. Looks good. Asking \$6500 neg. Call 410-398-3381 'til 9pm.

866 Autos, Antiques

BUICK SKYLARK '70, original owner, exc. cond, very clean. 350 V8, auto, ps. \$1200/OBO. Call 410 398-7308 after 6PM.

FORD LTD '72 2 door, white/red Interior 37 K original mi. Gar kept must see. \$2,995 OBO. Call 410 398-4753

868 Four-Wheel Drive

'93 GMC SUBURBAN 4X4 Starcraft Conversion. Loaded! Leather Interior, T.V., VCR, 2 Stereos, Dual AC, Remote Start/Lock. Call: 410-754-8839 (or) 410-822-4994, L/M

872 Pickups

CHEVY S 10, '91, exc cond, cap, storage bin, new tires, 72K mi, 1 owner. \$5,700 OBO. Call 410 658-2136

FORD F-150 '94 Black, V8, auto, A/C, 4x2. Clean with low mileage. \$11,950. Call Frank 302 323-4588 9-4:30.

FORD RANGER SPLASH '93 - 55k mi, am/fm tape, 5 spd, chrome wheels, tool box. Asking \$8000 Clean, well maintained. Avail. 10/26 thru 11/6 only. Call 410 287-2963 after 5pm

'78 FORD pick-up, 2wd, 460 big block, recently painted, mag wheels, Pioneer stereo sys. Looks and runs sharp. \$3000. Call 410-378-8582 after 2pm.

Home For The Holidays

Before you
deck the halls,
let us clean them.

Shopping, wrapping, cooking, partying.
Holidays are hectic. 'Tis the season to
relax and enjoy, isn't it? So what are you
waiting for? Go ahead, give us a jingle.

368-2411

FURNITURE ♦ CARPETS

OF NEWARK
733-7933
ONE CALL CLEANS THEM ALL

- Cottons • Satins • Velvets
- Pet Odor Removal
- Mildew Treatment
- Fire & Water Damage Specialist

**24 HR
EMERGENCY
SERVICE**

Scotchgard

EXPERT CARPET CLEANING

3 ROOMS & HALL \$49.95	5 ROOMS & HALL \$79.95	SOFA, LOVESEAT, & 1 ROOM \$79.95
------------------------------	------------------------------	---

Combined Living Areas & Great Rooms priced separately. Additional Rooms \$17.00 each. Stain & Odor Removal, Upholstery Cleaning, Pad Replacement, Scotchgard Carpet Protection. Evening & Weekend Appointments.

CARPET RESCUE

410-392-9378 \ 302-369-9248

*You'll Be Thankful
You Advertised
HERE*

Call Kate at
1-800-220-3311

CHILD DEVELOPMENT ASSISTANT

Cecil Community College currently seeks applicants for the part-time position of Child Development Assistant. Approximate hours M-Th 8 a.m.-3 p.m. - 33 hrs. week. Responsibilities include assisting teacher in care and education of infants and toddlers; setting up the classroom; providing developmentally appropriate activities. Requirements include high school diploma or equivalent, early childhood education a plus, fingerprinting with background check will be required. Experience in working with infants and toddlers in a group setting, strong communication skills, ability to interact with parent and child. Review of applications will begin on November 4, 1996 and will continue until position is filled. Please send resume and cover letter to:

DIENA GISCHEL
HUMAN RESOURCES ASSISTANT
CECIL COMMUNITY COLLEGE
1000 NORTH EAST RD.
NORTH EAST, MD 21901
410-287-1017
FAX (410) 287-1026

EOE/QUALIFIED MINORITIES
ARE ENCOURAGED TO APPLY

PUBLIC NOTICE

TRI-STATE AREA # 1 DEALER INVENTORY ALL-OUT CLOSEOUT!

Acres of unclaimed / unwanted inventory... 12 million dollars in vehicle inventory will be sold off this Saturday in Elkton, Maryland on the premises of **QUALITY FORD·ADVANTAGE DODGE·ADVANTAGE CHRYSLER PLYMOUTH JEEP EAGLE -- THE TRI-STATES LARGEST COMBINED DEALER!**

Hundreds of unclaimed factory fresh new cars, trucks and vans, off lease and rental vehicles, as well as hundreds of dealer owned used cars will be offered during this one day event!

Realizing that price sells automobiles, **QUALITY FORD·ADVANTAGE DODGE·ADVANTAGE CHRYSLER PLYMOUTH JEEP EAGLE** have drastically reduced and tagged every vehicle in stock at one price... a price thought impossible until now!

Please don't come expecting giveaways, hot dogs or balloons for the kiddies. All **QUALITY FORD·ADVANTAGE DODGE·ADVANTAGE CHRYSLER PLYMOUTH JEEP EAGLE** will have to offer are the greatest price reductions ever on all vehicles! This is a serious savings opportunity and the Quality / Advantage sales staff intends to treat each customer in a straightforward manner. No Frills, No Games and No Gimmicks: simply the best savings ever!

**ON THE SPOT
FINANCING
AVAILABLE**

**TOP \$\$\$ PAID FOR
ALL TRADES
REGARDLESS OF
YEAR/MAKE/MODEL!**

**PLEASE BRING:
ALL DECISION MAKERS,
TITLE OR PAYMENT PLAN,
ANY AVAILABLE CASH
OR CHECKBOOK**

SATURDAY ONLY!

**INVENTORIES SHIPPED IN FROM DISTRIBUTION POINTS
ALL OVER THE UNITED STATES FOR THIS EVENT!**

Due to exceptionally large crowd turnout, and in order for the **QUALITY / ADVANTAGE** staff to properly assist each customer... please understand there will be **NO HAGGLING!** Each customer will be served on a first come, first serve basis. In order to not disrupt the tri-state area price structure, price particulars are not being published. All vehicles are priced for quick sale and include all current factory programs as well as special finance plans!

THIS IS A DEALER TO CONSUMER ALL-OUT CLOSEOUT!

**100% OF THE FEES ASSOCIATED WITH BUYING & LEASING WILL BE INCLUDED... ALLOWING YOU
TO DRIVE AWAY WITH ZERO DOWN! TYPICALLY... THESE FEES COULD AMOUNT TO \$3,000!**

**WHEN: SATURDAY NOVEMBER 2, 1996
9:00AM - 5:00PM**

WHERE:	QUALITY FORD	ADVANTAGE DODGE	ADVANTAGE CHRYSLER PLYMOUTH JEEP EAGLE
	(410) 398-3600	(410) 392-4200	(410) 392-5400
	(800) 899-FORD	(800) 394-CARS	(800) 420-JEEP
	ROUTE 40	ROUTE 40	ROUTE 40
	ELKTON, MARYLAND	ELKTON, MARYLAND	ELKTON, MARYLAND