



organizations

ALPHA PHI OMEGA

OFFICERS 1957

President JOSEPH K. OBOLD
 Vice-President JAMES ZAWICKI
 Secretary R. DON TEETER
 Treasurer GERALD KATZ

The Zeta Sigma Chapter of Alpha Phi Omega National Service Fraternity has been very active on the Delaware campus since its organization in 1948.

The fraternity is devoted to the service of the student body, the youth and community, members of the group, and the nation. This year it has completed many projects of benefit to these four groups.

Alpha Phi Omega served the school by operating a used book exchange for all students, by helping with the Freshmen Orientation Program, by acting as guides for tours, and by serving as ushers for departments and organizations that requested help.



FIRST ROW: L. P. Reiss, J. Katz, J. L. Zawicki, J. Obold, T. Sparkman, J. F. McMullen, G. Vavouras. SECOND ROW: E. O. Riley, V. H. Murray, J. D. Quillan, J. Brewer, L. Erdner, G. Klein, A. Lee.

ALPHA ZETA

OFFICERS

Chancellor ROSCOE EXLEY
 Censor ALVIN RUBENSTEIN
 Scribe JAMES CROTHERS
 Treasurer CECIL SHIREY
 Chronicler RALPH ENGLAND
 Faculty Advisor PROF. WOODMANSEE



FIRST ROW: K. Hastings, A. Rubenstein, R. L. Exley, C. Shirey, J. Crothers.
 SECOND ROW: P. Ottenhemier, H. White, R. Saatman, G. Gladnig, E. Thomas.

Alpha Zeta, the honorary agriculture fraternity, has been quite active since it was organized here at Delaware in 1949. Under the leadership of Chancellor Roscoe Exley, this group this year has performed many worthwhile functions and has donated its services wherever they were needed. It is the goal of Alpha Zeta to foster high standards of scholarship, character, and leadership and to promote fellowship among its members. The fraternity promotes the field of agriculture in every way possible and tries to render service to agriculture students and to the School of Agriculture itself.

This year, Alpha Zeta served as guides in the University Open House Program at Agricultural Hall, and also served luncheon to visitors during Farm and Home Week. This spring the fraternity held its annual banquet-dance, which will highlight its social calendar.

BETA BETA BETA



FIRST ROW: A. Harwood, A. Henry, J. Dible, Dr. R. S. Howard, J. Wollenweber, J. Marvel, C. Moore, J. Connel. SECOND ROW: M. Scafe, S. Ries, M. Halde-
man, L. Campbell, J. Thompson, C. Turner, P. Diashyn, W. Hall, N. Morris,
H. Lasch, H. Bastian. THIRD ROW: F. Helms, M. Fine, E. Corriden, R. Saatman,
D. Green, W. R. Bailey, S. Soss, N. Dill.

OFFICERS

President	JOAN B. DIBLE
Vice-President	ARTHUR HENRY
Secretary	JAMES MARVEL
Assistant Treasurer	ASA HARRIS MOSHER
Historian	ARTHUR HENRY

The purpose of Beta Beta Beta is threefold: stimulation of sound scholarship; dissemination of scientific knowledge; and promotion of biological research. The yearly activities include: identifying and labelling campus trees, tutoring of biology students, blood typing of students, trips to museums, zoos and aquaria, awarding prizes to the outstanding freshman biology student and to the outstanding senior engaged in research work, and an annual banquet for alumni.

Active members are selected from students in the upper 35% of their class who have completed three semesters of college and ten credit hours in biology with an average biology course index of 3.00.

KAPPA DELTA PI

OFFICERS

President	JODY BALDWIN
Vice-Presidents	{ DORIS REED
	{ EUNICE STOVER
Secretary	JANET McINNES
Treasurer	ELIZABETH MacFARLAND
Historian	ANN FARLOW



FIRST ROW: A. Farlow, D. Reed, E. MacFarland, J. Baldwin, J. McInnes,
E. Stover. SECOND ROW: J. Maker, B. Lewis, J. Dickerson, N. Marsteller,
B. Ebaugh, M. Hoover, B. Callahan.

The Zeta Omicron Chapter of Kappa Delta Pi, Honorary Society in Education, is composed of students who demonstrate high scholastic ability. Kappa Delta Pi seeks to encourage high professional, intellectual, and personal standards. Monthly meetings this year included guest speakers, panel discussions, induction of new members, a field trip, and a combined meeting with a Kappa Delta Pi Chapter at another college. Projects consisted of honor teas, service to professors in the Education Department, evaluation of elementary education courses, and service to high schools as speakers. Under the leadership of President, Jody Baldwin, Kappa Delta Pi has been very active this year.

OMICRON DELTA KAPPA



M. Collins, J. Obold, E. Alger, P. Reiss.

OFFICERS 1957

President JOSEPH K. OBOLD
 Vice-President ALVIN SPARKS
 Secretary-Treasurer DR. E. VERNON LEWIS

Omicron Delta Kappa is a national leadership honor society for men. The Beta Sigma Circle at the University was established in 1949.

Membership in the society is granted by election on the basis of character, leadership, scholarship, service in campus life, and consecration to democratic ideals.

The three-fold purpose of this society is to honor men who are outstanding in collegiate activities; to bring together members of the faculty and student body on a basis of mutual understanding and interest; and, through its members, to mold sentiment on questions of intercollegiate interest.

Bi-monthly meetings of the society are held to further this program.

PHI KAPPA PHI

Phi Kappa Phi, recently organized on the University of Delaware campus is a group constituted of the outstanding members of the Junior and Senior classes. Candidates for initiation into this Greek honor society are picked from the upper percentages of all of the various schools in the University. Their purpose is to provide recognition for the more adept students, provide incentive for all students and to promote good scholarship in general.



FRONT ROW: M. Collins, J. Obold, E. Alger, L. P. Reiss

FIRST ROW: Dr. R. F. Jackson, M. Hoover, J. Wollenweber, R. Kumpel, J. McInnes, M. Minkiewicz, N. Whitten, R. Schlatter, J. Ashe, Y. Nylund, B. Shank, Dr. A. M. Clark. SECOND ROW: A. Sobocinski, A. Delano, P. Stenger, J. Mulrooney, I. Haldas, L. Wagner, J. Nuckols, S. Gross, J. Zeiser. THIRD ROW: W. Green, K. Crittendon, A. Blackburn, J. Osowski, P. King, A. Hardenbergh, M. Morgan, D. Roberts, R. Thorton. FOURTH ROW: C. Skinner, M. Sowiak, R. Haines, D. Jost, M. Collins, J. Spivak. FIFTH ROW: J. L. Gallagher, H. C. Brinton, R. Sutton, R. Williams, R. Moneymaker.

SCABBARD and BLADE

OFFICERS

Captain (President) JOHN KANE
 1st Lieutenant (Vice-President)..... BENSON KLINGLER
 2nd Lieutenant (Treasurer) FRED WEINSTEIN
 1st Sergeant (Secretary) FRANK WALLER
 Faculty Advisor..... MAJOR RICHARD K. DELAUNE

The aims and purposes of Scabbard and Blade, the honorary military society, are primarily to raise the standards of military education in American colleges and universities, to unite in closer relationships their military departments, to encourage and foster the essential qualities of good and efficient officers, and to promote friendship and good fellowship among the cadet officers.

The social highlight each year is the Military Ball, sponsored by our organization. At this event the queen of the Ball is crowned as honorary Cadet Colonel. Other social events include smokers, dinner-dances, field trips and picnics.

Members of Scabbard and Blade assume the responsibility of raising and lowering the campus flag each day school is in session.



FIRST ROW: A. Henry, Major R. DeLaune, F. Weinstein, J. Kane, B. Klingler, F. Waller, P. Laman. SECOND ROW: D. Luker, B. Walston, R. Sneller, R. Tatman, M. Collins, D. Burkhart, C. Borrer, H. Hultman. THIRD ROW: J. Crothers, E. Alger, R. Jones, J. Leathrum, H. Mosher, J. Zawicki, J. Marvel, J. Pollack.

TASSEL



FIRST ROW: M. Hoover, P. Jones, Dean B. Collins, J. Baldwin. SECOND ROW: D. Pannell, J. Wollenweber.

OFFICERS

President PEG JONES
 Secretary MARY HOOVER
 Treasurer JODY BALDWIN
 Historian DOTTIE PANNELL
 W.E.C. Representative JANE WOLLENWEBER

Tassel, the senior women's honorary society, was founded on this campus in the spring of 1950, with the aim of giving recognition to senior women of outstanding leadership, worthy scholarship and distinguished service to the University. At present, Tassel, a local society, is in the process of petitioning for membership to Mortar Board, the national organization. This year Tassel members were hostesses for an official visit by a member of the Mortar Board Council. Other activities carried out by this year's group include a chrysanthemum sale on Homecoming Day, listening parties during away football games, assisting with University Conferences and Open House, honoring freshmen Dean's List students at a tea, sponsoring a leadership conference, as well as other services to the University and community. Tassel hopes to be of service to the University, and to inspire women students to strive for membership in the organization by raising their scholastic aims.

TAU BETA PI

CHAPTER OFFICERS

President MORTON COLLINS
 Vice-President DONALD JOST
 Secretary JOSEPH OBOLD
 Treasurer PROFESSOR LINDELL

Tau Beta Pi, the national engineering honor society, was founded to mark those who have conferred honor upon their Alma Mater by distinguished scholarship and exemplary character as undergraduates in engineering. The society also aims to foster a spirit of liberal culture in the engineering colleges of America. To be eligible, an undergraduate must be in the top eighth of the engineering class in his junior year or in the top fifth in his senior year. Careful consideration is also given to the number of campus activities engaged in. On the national scale, the major tangible objective of the society is its Fellowship Program for graduate students.



FIRST ROW: S. Eunouchides, J. Obold, M. Collins, D. Just, J. Davis, R. Sneller. SECOND ROW: F. Hyer, R. Dahlen, F. Andrusko, J. Leathrum, R. Meier, P. Reiss, W. Walston. MISSING FROM PICTURE: R. Rizzo.

INTERFRATERNITY COUNCIL

INTERFRATERNITY COUNCIL OFFICERS

President.....Urban Bowman
 Vice-President.....Robert Bailey
 Secretary.....Robert Samworth
 Treasurer.....Jay Braderman



FIRST ROW: J. Katz, R. Mifflin, U. Bowman, L. Morris, R. Baillie, H. DeRopp, J. Ruello. SECOND ROW: M. Carlton, D. Norcross, H. Priestly, H. White, P. Steele, J. Torres, D. Hudson, H. Berkman.

The Interfraternity Council at the University of Delaware exists with a twofold purpose: first, to stimulate interaction between the various fraternities on campus, promoting brotherhood among individual houses as well as amongst the brothers themselves in any one house; secondly, to activate worthwhile and necessary intercourse between fraternities and the school generally, the administration particularly. Noteworthy in their endeavor to improve fraternity-school relations are the articles published in the Review every year before rushing in an effort to acquaint the prospective rushees with the houses on campus and with their policies. This practice was initiated by the I.F.C.

On the lighter side of life, the I.F.C. holds its annual weekend each fall and it has become one of the high spots in every fraternity man's social calendar. Intramural sports, supervised by the I.F.C., provide an outlet for excess energy and bear all the benefits of competitive athletics. The I.F.C. playbill gives ample opportunity for fraternity men to display latent theatrical ability.

With the growth of the University, new fraternities will be added and old ones enlarged. The I.F.C. plans to expand correspondingly.

JUNIOR COUNSELORS



SEATED: F. Helms, K. Jester, J. Rodgers, J. Dick. SECOND ROW: E. Zippe, B. Lane, G. Katz, D. Messick, R. Prettyman, D. Tatman, R. Johnson, J. Maybee. THIRD ROW: J. West, S. Ezrailson, E. Riley, J. Hildreth, R. Lovell, R. Hamilton, W. Walston, F. Thomas. STANDING: B. Payne, W. Burroughs, Jr., W. Taylor, H. deRopp, G. MacFarland, E. Cavanaugh, U. Bowman, B. Rinehart, E. Balback, Jr.

It is the job of the Men Junior Counselors to assist freshmen and transfer men in their first year of college life. Each counselor is assigned approximately ten students who have similar fields of study. Junior Counselors are selected in the spring, and are trained at various meetings during the spring semester. In the summer, each counselor writes welcoming letters to his group. During freshman orientation period, the Men Counselors are on the campus to help the new students get adjusted to their new way of life. Throughout the year, including the annual Parents Conference, the counselors are on hand to help new students with their problems.

Women junior counselors help entering students gain direction and meaning from their careers at the University.

They are selected on the basis of academic competence, knowledge of the University, interest in the program, leadership potential, and willingness to help new students.

Each junior counselor is assigned approximately ten counselees with whom she works in both group and individual situations. Serving as a liaison between the administration and the new student, the junior counselors cooperate with both faculty advisors and professional counselors and assist at various university functions.

During the summer, counselors and counselees get together informally to ask and answer questions before school begins.



FIRST ROW: D. Levy, K. Reath, C. Orth, V. Paul, J. Denis, G. Miller, M. Carroll. SECOND ROW: M. A. Culver, K. Schulz, M. Hayes, J. Lotter, G. Lanier, P. Erickson, M. B. Carney, C. Alexander, N. Spahr. THIRD ROW: B. Burris, P. Jablonski, K. Hammond, B. Kille, J. Thompson, J. Koepple, M. Graham, E. Moore, P. Bliss. FOURTH ROW: E. Volk, C. Gordy, J. Keller, M. Davis, H. Briggs, L. Pollack, N. Paul, M. Gandy.

STUDENT COURT



FIRST ROW: H. Herrman, R. Nowland, D. Mueller. SECOND ROW: P. Genereaux, J. Balick.

The Student Court at the University of Delaware was conceived and brought into being by Ron Nowland in the fall of 1957. Its original purpose was to handle student misdemeanors of a nature less serious than those which would require the consideration of the administrative body of the school and to work along with the deans and boards on greater problems of discipline, interjecting the opinions of students into these. Although the past year has been fairly successful in these aspects, the Student Court is looking forward to fulfilling its aims and goals to a fuller capacity as the organization matures and becomes more recognized. Although its youthfulness is a strike against it, we believe the students of Delaware can expect it to be well integrated and highly respected as it establishes itself.

FINANCE COMMITTEE

The main function of the Finance Committee is to prepare the S.G.A. budget for the fiscal year. Since this involves the allocation of approximately \$30,000, it is quite an important job. The committee draws up the budget after careful examination of the requests of each organization and student activity. The final budget is approved by the Senate and the Dean of Men. A list of principles was drawn up by the committee of this year to aid in standardizing the methods of allocation in future years.

The committee also prepares progress reports reflecting the status of expenditures by organizations and student activities as of December 1, March 1, and May 1.



FIRST ROW: P. Baskin, L. Watts, G. Katz, H. Herrman, M. Matheny. SECOND ROW: B. Helfand, R. Woodruff, E. Graham, A. Goodman, R. Henson.

SOCIAL COMMITTEE

The S.G.A. Social Committee plans social events for the enjoyment of the student body. The responsibilities of this group include the engaging of bands for various dances and the planning and preparing of the decorations for these events. This year the committee attempted to bring more name bands to the Delaware campus. Some of the activities which this group sponsored were the annual Homecoming Dance with George Madden's orchestra, the Christmas Dance featuring Ray Eberle and his orchestra, and the Spring Dance. Many jam sessions were also held at which the students danced to the jazz and rock and roll of Lloyd, the Fatman and others.



FIRST ROW: S. Schmidt, J. Healy, P. Genereaux, J. Keller, N. Spahr, L. Hammond, N. Matheny. SECOND ROW: B. Fox, N. Stewart, S. Ries, C. Shaw, B. Roser, R. Sherer, L. Bliss. THIRD ROW: E. MacFarland, G. Hurm, L. Murray, J. Jacox, R. Ewing, E. Gonzalez.

CULTURAL COMMITTEE



The Cultural Activities Committee was formed in 1948 "to stimulate and promote the establishment of activities which would enhance the cultural life of the University Community".

The committee now consists of approximately fifteen faculty members and seven student members assigned to subcommittees working with the Artist Series, Art Projects, Visiting Scholars, and The University Book Store. The faculty chairman is Doctor Keesey.

FIRST ROW: K. Russell, A. Sutherland, R. Battaglia. SECOND ROW: S. Holveck, J. Balick, W. Foster.

DINING HALL

The function of the Dining Hall Committee is to work with the Student Senate and the University Dining Halls to maintain high standards of food and service.

During the first semester, the committee went to work on the possibility of having music in Kent Dining Hall. After much investigation this had to be rejected because of inadequate facilities.

At present, a plan is being worked out that should lessen considerably the time spent waiting in line at Kent.

The D.H.C. has passed on to the Dining Halls any worthwhile suggestions for improvements that have arisen from the student body.



FIRST ROW: K. Hastings, R. Smith. SECOND ROW: J. Jacox, S. Jones.

CAMPUS CHEST



FIRST ROW: M. Kane, N. Warrington, J. Doran, P. Genereaux, J. Thompson.
SECOND ROW: A. Bugher, P. Jablonski, B. Hall, J. Wickham, M. Flumerfelt, M. Henson, A. Augustus.

The Campus Chest Committee is one of the smaller SGA committees on this campus. It is the desire of this committee to consolidate the charity appeals made to students into one campaign, to choose the charities most in need, and then to carry out the campaign.

Last year, the idea of personal solicitation, stressing education, was developed and this year's committee is again striving to carry this out.

It is hoped that by the end of this campaign, every person on campus will know something about each charity, and by knowing, will be willing to contribute and thus help us to obtain the real goal of the campaign — 100% participation.



FIRST ROW: J. Krumbeck, M. Riker, W. Rudrow, R. Hastings, M. Carney.
SECOND ROW: J. Collier, S. Adams, B. Lewis, J. Hennig, L. Watts, S. Baker.

The Publicity Committee was formed for the first time this year to insure the success of Student Government Association functions. The committee formulated various ways of advertising these activities, which included: the Homecoming, Christmas and Spring Dances and three jazz concerts. Members of the committee used their artistic talent in preparing posters, and constructing outdoor displays to promote interest and participation in the various activities. Further publicity was arranged as the committee prepared articles for the campus newspaper and utilized the university's public-address system. The success of the dances and jazz concerts was certainly due in part to the energies of this committee.

STUDENT CENTER

The new 1956-57 S.G.A. Constitution gave birth to the Delaware Student Center Board of Directors and Committee. This group's main responsibility was to make plans for the student occupation and the operation of the Delaware Student Center scheduled to open in the Fall of 1958. The writing of a Constitution and By-Laws, making decisions as to the use and control of the facilities, and the representing the student body's interests during the construction were all important responsibilities. In addition, supervision of the "Scrounge" was a challenging responsibility. The group placed and maintained an S.G.A. Suggestion Box and an S.G.A. Bulletin Board. The purpose of the former: to serve as an outlet for constructive criticisms and suggestions, and the latter: to fulfill the long-standing need for a central, all-inclusive source for information concerning campus events.



FIRST ROW: O. Crompton, R. Hamilton, J. Keller, P. Genereaux, J. Thompson, J. Jacox. SECOND ROW: L. Cranmer, C. Alexander, B. Bilancioni, M. Graham, J. Maher, B. Ewing. THIRD ROW: M. Feeney, W. Vaugh, M. A. Crawford, O. Hudson, M. Carlton.

BLUE HEN

The staff of the 1958 Blue Hen has taken upon itself the task of producing a yearbook for the University of Delaware which is completely unique in respect to the ones of the previous years. We had several good reasons for attempting this. First of all, the administration made it known that they wanted something new, something different, something that would give a more inclusive insight of the university to those on the outside who will read it. Secondly, the students in general expressed a desire to have a book of even greater excellence than in the past, a book which they could show parents and friends with pride. Last of all, the staff, when it was chosen in the spring of 1957, mutually consented to a general policy, that of innovation. We wanted a book that would be more appealing to everyone concerned, from the people planning to enter Delaware to those graduated.

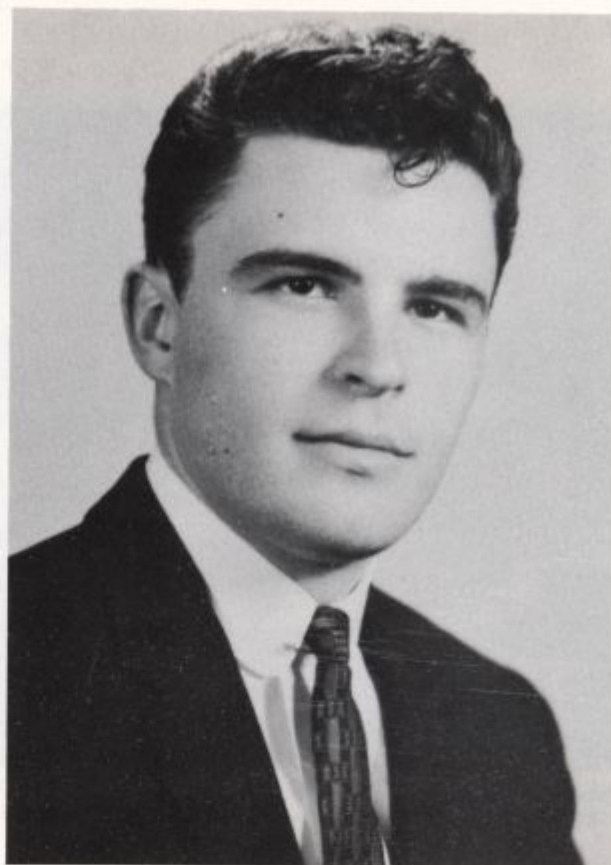

MARTY SIMMERMAN
Editor-in-Chief

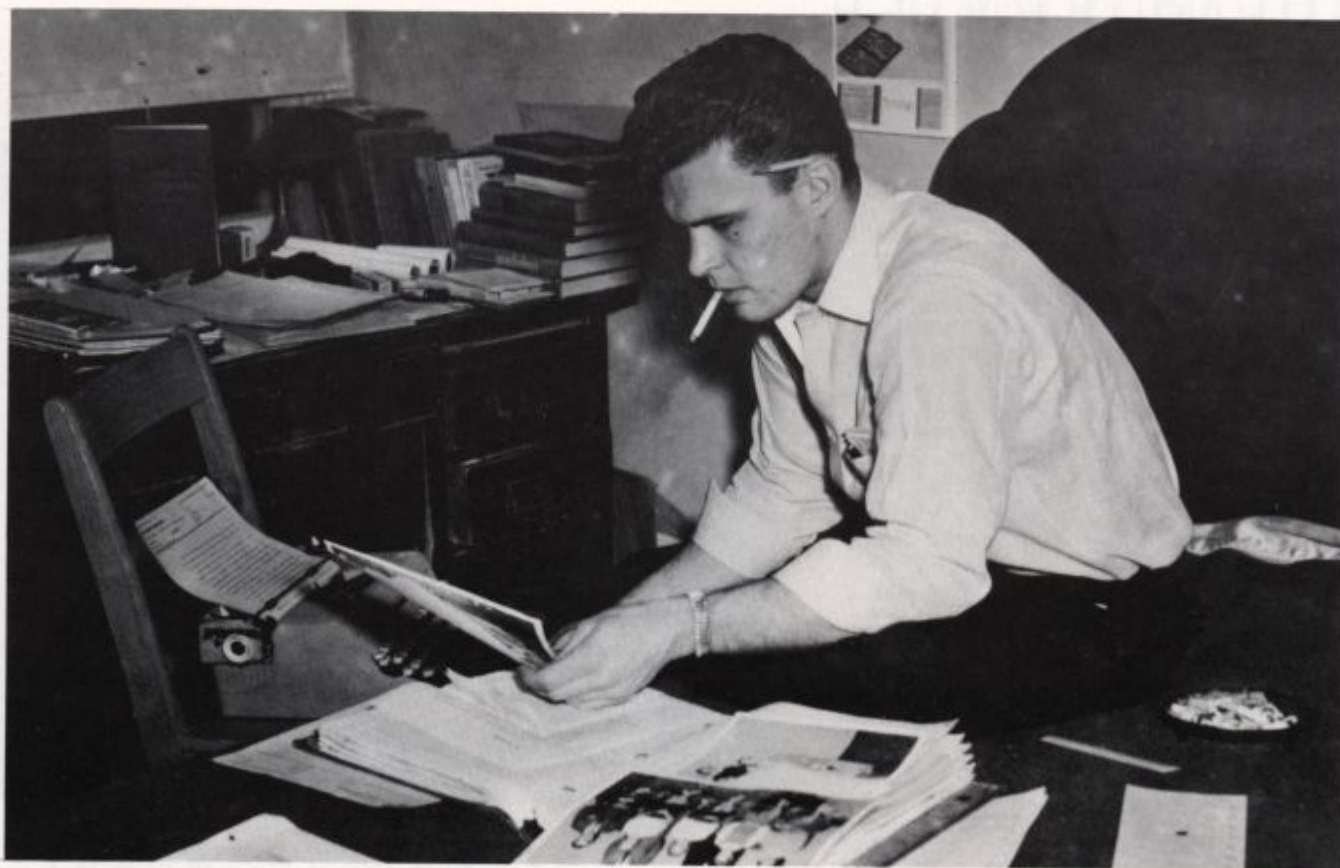



FIRST ROW: E. Martin, E. Christiansen, M. Simmerman, N. Stewart, W. Thompson. SECOND ROW: J. Hennig, J. Keller, G. Webber, W. Strandwitz, J. Walsh, S. Whitaker, M. Bain.

We think, prematurely perhaps but confidently, that we have accomplished our goal. Between the two covers you are now holding exists a book based on a format which is brand new relative to this school. We have added new sections and rejuvenated the old ones, at the same time trying to maintain a high degree of organization. Between these covers we have placed as many different pictures of as many different people as was possible and we have tried to make the pictures of the best quality within our control and budget. For this reason the book should appeal to the student body as a whole, not merely to seniors. Between these covers we have tried to capture, graphically and rhetorically, the essence of the year 1957-1958 and we think we have succeeded. The proof will come when this book is opened in years to come.

A good deal of credit for our endeavor should go to Mr. Marvin X. Lesser who gave us the initial shove and guidance. In acting as an intermediary between the administration and staff, he gave us something specific to set our sights on, told us what changes were needed and wanted,

and then aided us in bringing them about. While laurels are being placed upon heads it may be proper to mention some of the people who patiently put up with our requests and coercions with little or no complaint. Mr. Milton Roberts, ("Milt," as he is informally known), could invariably be counted upon for answers to the many small but important and perplexing problems which continually plague yearbook staffs. These answers were given in a manner demonstrating Milt's sincere feeling for, and personal interest in, our success. The maintenance department was always sympathetic in obtaining equipment for us such as stools, mirrors, and folding screens when we needed them in a hurry. The secretaries in the various departments were always willing to take time out to answer questions or tell us where and when to get pictures of labs, etc. When a deadline was two weeks late, the Scrounge waitresses or Mrs. Mac were always ready to supply the suitable stimulant for our down-trodden souls. And last but no means least we are forever indebted to Lloyd Teitsworth, the campus photographer, whose pictures throughout this book demonstrate his exceptional artistry but not his even temperament.

THE REVIEW



FRANK GAROSI, Editor-in-Chief

Seventy-five years of service to the university and the student body was celebrated by the Review, the undergraduate newspaper, in 1957. Since its conception in 1882, the Review has witnessed continued growth and achievement in the comprehensive reporting of all phases of university and student life.

A staff of seventy students, spending from two to twenty-four hours a week on their respective jobs, publish the Review twenty-eight weeks in the school year. As the only student organization which consistently reaches all members of the university family, The Review plays an increasingly important role in communication among three groups: faculty, students, and administrative personnel.



FIRST ROW: N. Matheny, A. McNulty, C. Kyle, B. Lafferty, N. Ackerman, A. Bugher, J. Doran.
SECOND ROW: B. Storck, D. Heeren, J. Friedman, F. Garosi, N. Stewart, S. Wilson, S. Ries.
THIRD ROW: E. Tatum, B. Liebert, J. Moliter, E. Lauber, J. Wickham, P. Widdoes, D. Seltzer, A. Huferer, S. Glick.
FOURTH ROW: C. Jones, S. Ezrailson, N. Kumnick, W. Rudrow, J. Marvel, P. Baskin, E. Burice.



Monday nights are busy in the "Review" office.



Editor Garosi supervise all activities.



Using the busy man's best friend.

VENTURE

Venture, the campus magazine, is published twice each year. It is composed of the best fiction, non-fiction, poetry, cartoons and art work submitted by the undergraduates of Delaware. As an outlet for creativity among the students, Venture has stimulated ideas and interest in literature, humor and art.

The Venture staff consists of an editorial board, editorial assistants, an art staff, and a faculty advisor. This year, Mr. Manheim of the English department, was selected the new faculty advisor. The editor of the fall issue was Dottie Pannell, who had also served as editor the previous spring. She was succeeded by the associate editor, Jack Jones, who started his editorship with an outstanding issue this spring. Working with Dottie and Jack, Jim Chowning, an old-timer on the Venture staff, lent a guiding hand.

A large amount of credit goes to Joan Hennig, who has been art editor for a year and a half. She was assisted by Bill Rudrow, who was also a member of the editorial board. The editorial board is the policy making body of Venture. It also functions in the selection of manuscripts to be published, and in choosing an associate editor each spring. This year, the board strove to represent the various interests among the student body, and to broaden the scope of contents published in Venture.



DOROTHY PANNELL, Editor-in-Chief



FIRST ROW: E. Coffee, J. Chowning, D. Pannell, J. H. Jones, J. Ashe. SECOND ROW: J. Hennig, E. Alger, P. Genereaux, W. Rudrow, H. MacCreary, M. Riker.

NEEDLE and HAYSTACK

"The Needle and Haystack" is a joint publication of the School of Agriculture and School of Home Economics. This magazine, which is published in the spring, gives students an opportunity to develop their abilities in journalism and provides an inclusive picture of the activities of both schools.

This year the "foreward look" research here and at other colleges, and the students' preparation for it, is being emphasized. The co-editors are Elaine Stueber and Raymond Saatman. The faculty advisors are Mrs. Catherine V. Beiber, Home Economics Education and Mr. John A. Murray of Agriculture.



RAYMOND SAATMAN and ELAINE STUEBER

Co-Editors



FIRST ROW: R. Boice, R. Saatman, E. Stueber, C. Kyle. SECOND ROW: S. Harsha, B. Storck, G. Thomas.

SLIPSTICK



WILLIAM ORLANDO, Editor-in-Chief

The "Slipstick" in previous years has always been one annual publication, but the Engineering Council this year decided to turn out two issues, fall and spring. The aim of "Slipstick" was not changed, however, and it was designed to bring to the whole student body the happenings in the School of Engineering. Especially important this year has been the trend toward a magazine of a more technical and scientific nature. Though the general student often dislikes strictly informative writing, the "Slipstick" staff sees the need for a journal that will better reflect the position of the field of Engineering. Even though the "Slipstick" is small, it is felt that the first step has been taken toward making a top university Engineering magazine.



FIRST ROW: J. Zawicki, W. Orlando, E. Eissele. SECOND ROW: M. Collins, A. Huebner.

OFFICERS

President.....	Joseph Obold
Vice President.....	Richard Brooks
Secretary.....	Elaine Stueber
Treasurer.....	Barton Rinehart

E-52 had its inception twenty-six years ago as an English course in which the students produced a play as part of the term's work. From this modest beginning, E-52 has grown into a University Theater ranking with the best in the country. For those interested in the program, E-52 offers wide variety — acting, directing, scenery designing, building, painting, costumes, make-up, props, lighting, sound, and box office.

Throughout the year, E-52 presents a varied program consisting of three major productions, two laboratory productions, and a Children's Theater Tour. Major productions run for three nights, with an average staff of fifty students. The laboratory productions offer two one-act plays in one evening, with emphasis on experimentation in new ideas and techniques for the beginner as well as the experienced person. The Children's Theater plays to approximately ten thousand children in Delaware and Maryland. Twenty performances are given in a seven day period.

The high point of the season came when the third major production, "The Tender Trap," was selected by the department of defense to tour the Second Army area, and the Far East. This is a fitting culmination to twenty-six years of excellent University-community theater productions. The itinerary will include Japan, Korea, Formosa, and the Pacific Islands.



Joseph Obold, President E-52

FACULTY STAFF

Director.....	Dr. C. Robert Kase
Assoc. Director.....	Thomas B. Pegg
Tech. Director.....	Thomas S. Watson



FIRST ROW: J. Cox, B. Rinehart, J. Obold, E. Stueber, B. Jenkinson. SECOND ROW: L. Riley, V. Bruce, J. Lachno, J. Spitler, G. Berguido. THIRD ROW: M. Hamblet, J. McGuinness, J. Gottshall, C. Seltzer, M. McInerney.



"The Crucible"

Director, C. Robert Kase
Designer, Thomas S. Watson

CAST

Leslie Riley	Homer Livizos
Barbara Brown	Gretchen Berguido
Edna Wood	Mona Lawson
Richard Swartout	Jan Cox
Joanne Spitler	Bernard McInerney
Phyllis Jones	Thomas Lackman
Edward Dunning	Suzanne Kozak
Alan Duff	Clinton Dietz
Stefan Roski	Deryl Calder
Carl Seltzer	Patti Kirch

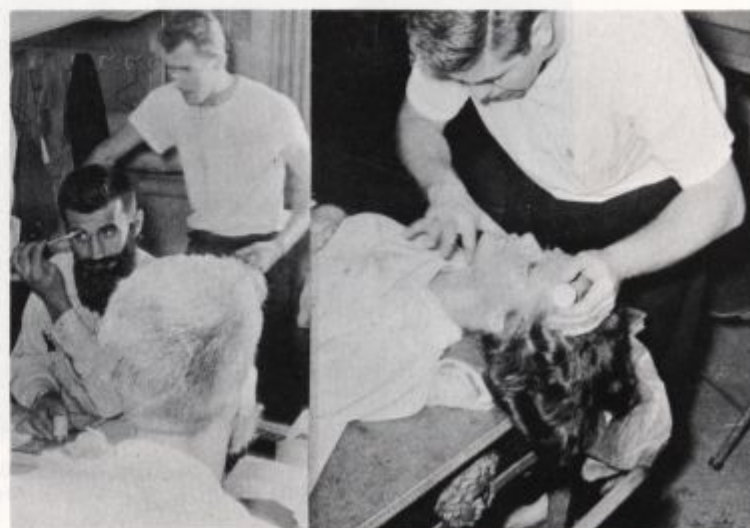



"Love for Love"

Director, Thomas B. Pegg
Vocal and Dance Direction, Elizabeth F. Crook

CAST

Thomas S. Watson
Edward Dunning
Thomas J. Waters
Thomas Lackman
Mona Lawson
Michael Kubico
Suzanne Kozak
Leslie Riley

Raymond F. Kitchen
Homer Livizos
Jan Cox
Stefan Roski
Gretchen Berguido
Constance Parker
Joseph Di Angelis
Bernard McInerney



"The Tender Trap"

Director, C. Robert Kase
 Designer, Thomas S. Watson
 Costuming, Elizabeth B. Kase

TOUR MEMBERS

Bernard McInerney	Joanne Spitler
Richard Swartout	Deborah Kieffer
Gretchen Berguido	Jan Cox
Carl Seltzer	Douglas Maddox
Marilyn Cook	James McGuinness
Joyce Gottshall	Jane Lachno

Leslie Riley



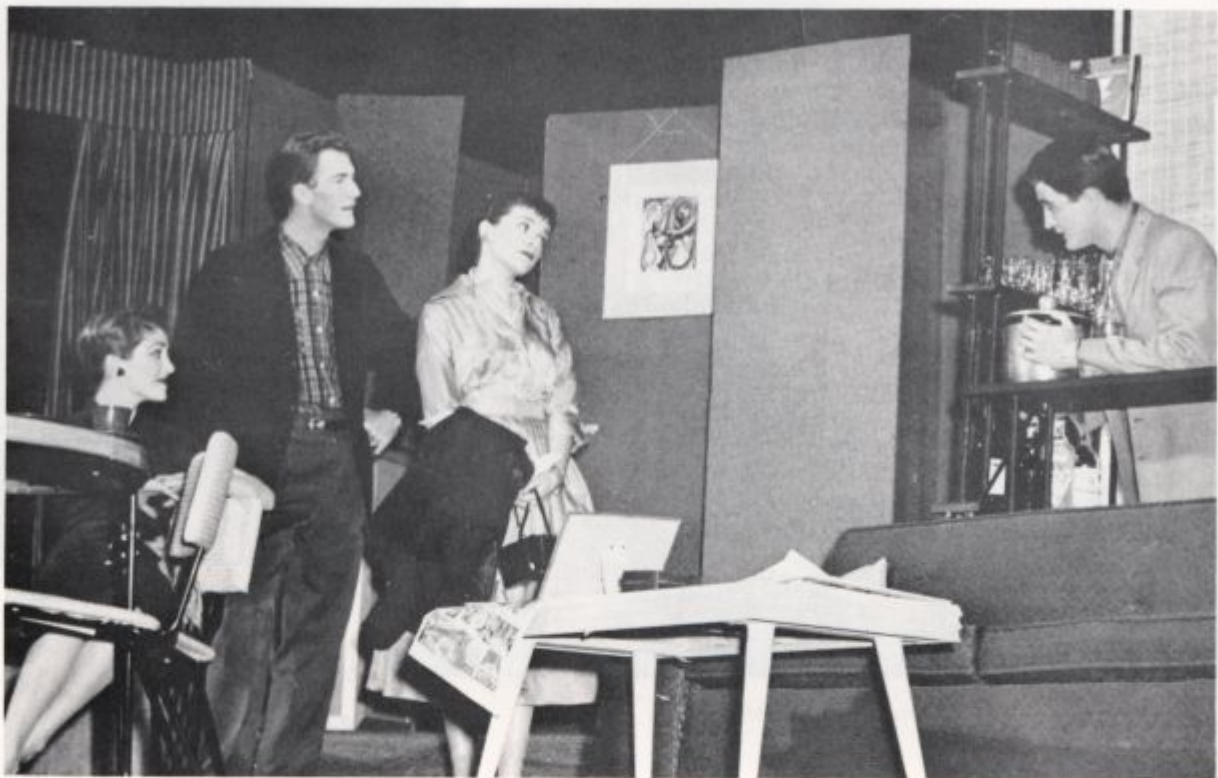

Theater Calendar

October 24, 25, 26....."The Crucible"
 November 7.....Laboratory Theater
 "The Anniversary" and "Ways and Means"
 December 12, 13, 14....."Love For Love"
 January 16.....Laboratory Theater
 "Martina"
 March 13, 14, 15....."The Tender Trap"
 Second Army Tour, March 31-April 6
 Far East Tour, April 12-June 6
 May 2, 3....."Beauty And The Beast"
 12th Children's Theater Production

UNIVERSITY BAND

The University-Marching Band, organized in 1946 and under the leadership of J. R. King, is the co-ed band which performs at all football games. This band at its formation had only 15 members, but in the last six years, it has kept its membership at 60 or above.

Smart military-style precision drill replaces the popular trend toward musical pageantry in the band. It has continued to use Souza, Goldman, and Filmore marches which have become very popular with the student body.

In September the Marching Band spent a few days at Camp Tochwogh which helped to prepare it for a season of football appearances, tours, and concerts. It has performed with the duPont Employees Band at the Wilmington Playhouse, and in May holds its annual indoor and outdoor concerts. One of the main parts of the band's program is its tour of all the high schools in the state at which it performs and sets an example of the success which can accompany practice.



J. ROBERT KING, Director

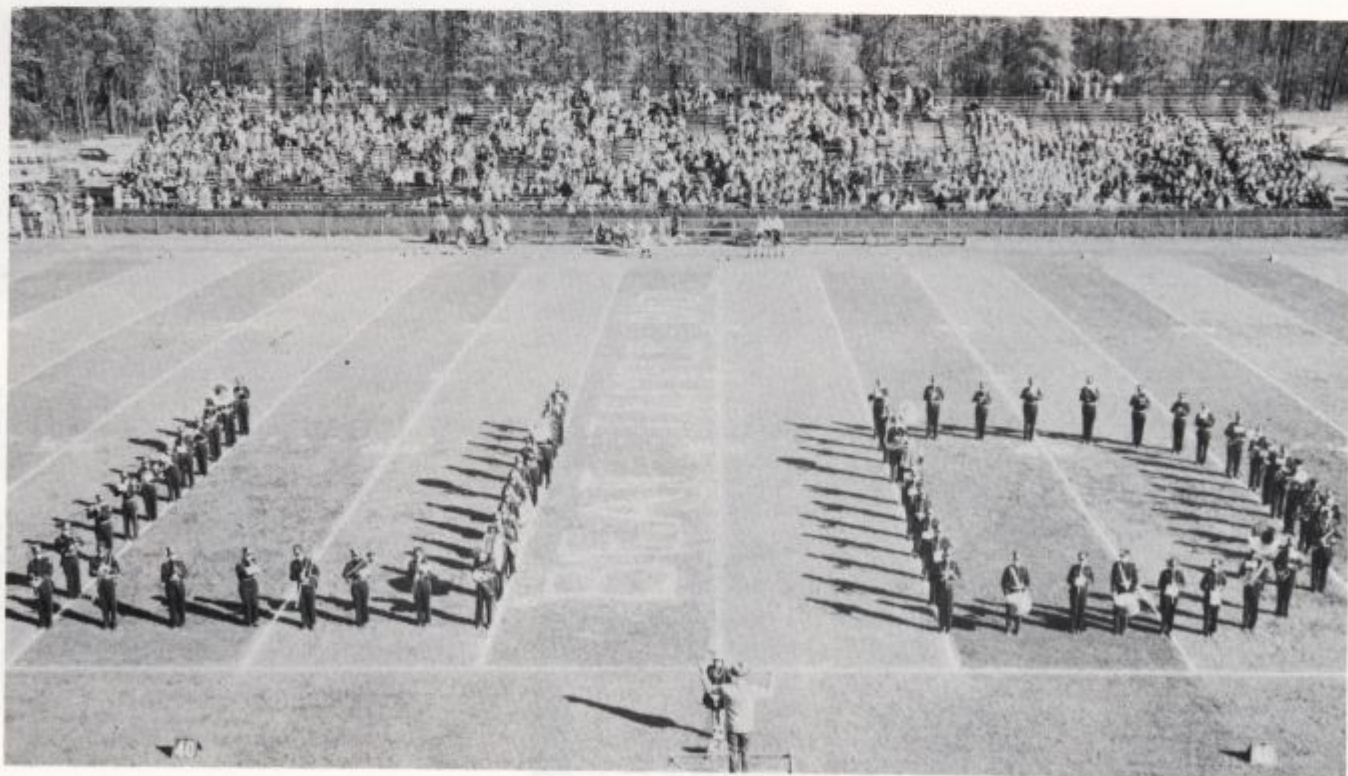

THE UNIVERSITY BAND



Charlotte Patterson, Baton Twirler

The Cheerleaders is an organization to promote school spirit. They lead the cheers at games and organize student send-offs for the teams, and pep fests before big games.

A Spirit Trophy is presented by the cheerleaders annually to the dormitory and fraternity displaying outstanding spirit in their participation at send-offs, pep-fests, house decorations, and in the parade of floats at the annual Homecoming Football Game.

CHEERLEADERS



Joan Parker Beverly Hartle Louise Lattomus Joan Owens Molly Weisel
Nancy Jones Barbara Bilancioni Jane Lotter



CONCERT BAND

The University Concert Choir consists of 70 selected voices, ranging from freshman to senior members. The choir held their second annual pre-season camp at Camp Tochwogh, on the Chesapeake in September. In October, they gave their fall concert which included Faure's "Requiem" in honor of one of its members. The Christmas concert presented Handel's "Messiah" and other selections found on the choir's R.C.A. Victor recording. In April, the Contemporary Composer's Concert presented the music of the winner of 1957's Pulitzer Prize for Music, Norman delo Joio. The 1958 season was concluded in May with the annual Pops Concert.

CONCERT CHOIR

The Concert Band of the university is composed of all undergraduates who show sufficient interest and ability with instrument to merit their acceptance into its ranks. The band plays several concerts a year, both by itself and in conjunction with the Concert Choir. In the spring, a concert of contemporary music is held usually featuring a song from some Broadway show. The band also makes tours of the state of Delaware.

Although the organization is usually under the capable direction of Mr. Robert King, occasionally one of Delaware's music majors may conduct a number.



WOMEN'S CHORUS



The Women's Chorus, directed by Dr. Ivan Trussler, is composed of one hundred and thirty girls. Membership is not limited, and all who love to sing are welcome. The group sang in the fall Festival of Choral Music. Plans for the second semester included a spring concert, and participation in the Pops Concert.

VARSIITY CHORALE

VARSIITY CHORALE

This past year has been the second one for the Varsity Chorale under the direction of Dr. Ivan Trussler. This group of undergraduate men was, until two years ago, composed of any male undergraduate who wished to join the chorus. This made the group rather large with a resulting downgrade in the quality of music at its concerts. Now, however, the Varsity Chorale is composed of men selected from many on the basis of the quality of their voices and musicianship. The result has been to limit the chorus to about sixty men with a definite increase in the quality of music performed. This year the Varsity Chorale performed in the annual fall concert, in the Gold Ballroom of the Hotel duPont, in a spring tour of New Castle Co. high schools, and in the annual alumni day concert.



RELIGIOUS GROUPS



FIRST ROW: B. Flam, S. Gruber, N. Ackerman, S. Slick, R. Weintraub, P. Rosenblum. SECOND ROW: P. Miller, M. Weil, B. Janney, D. Seltzer, M. Berkman, A. Heckter, D. Levy. THIRD ROW: G. Katz, E. Martin, J. Goosenberg, S. Spector, G. Greenspoon, E. Levy.



FIRST ROW: L. Millelot, Rev. Ludlow, R. Biddison, R. Swartout, J. Hamill. SECOND ROW: W. Tarbet, S. Fritz, M. Hill, J. Clark, O. Wilson.



FIRST ROW: B. Snow, R. Faison, M. Wilson, R. Dempsey, L. Bornman, E. Wakefield, C. Hoch. SECOND ROW: L. Cranmer, R. Cook, S. Thomas, N. Weir, B. Mateyka, J. Mateyka, S. Mahla.



FIRST ROW: M. Janssen, E. Haugh, T. Spackman, R. Ruskin, M. Runk. SECOND ROW: R. George, Rev. Andrews, J. Leathrum, Rev. Hall.

UNIVERSITY RELIGIOUS COUNCIL

Members of the U.R.C. are representatives elected from each religious group on campus. The most outstanding of the U.R.C.'s activities was Religious Emphasis Week, in which internationally and nationally-known clergymen, representing the three major faith groups on campus, as well as local ministers, faculty, and students, all participated.

HILLEL COUNCILLORSHIP

The Hillel Councillorship is an organization of Jewish students which seeks to deepen their love for Judaism through both spiritual and social means. The group meets every week. These meetings usually center around discussions which pertain to Jewish living, and history. Several seasonal parties and dances as well as box suppers and breakfasts are also given by the members.

CANTERBURY CLUB

Canterbury Club has been quite active on campus this year. Under the leadership of Reverend Thomas Ludlow, the group tries to provide fellowship and worship for Episcopal students here at Delaware. Bi-monthly meetings feature banquets, communion services, guest speakers, and field trips to hear outstanding men of the Episcopal faith.

DELAWARE CHRISTIAN FELLOWSHIP

The Delaware Christian Fellowship is an interdenominational religious organization. It provides programs which promote spiritual growth in everyday living. Weekly meetings of students of all faiths include group singing, talks by guest speakers and the students themselves, and socials. Area meetings are held once a month where the group meets in Philadelphia with other students from various colleges. Other activities include conferences, Bible study meetings, and summer camp. The DCF welcomes interested persons to participate with the group in promoting better Christian fellowship.



FIRST ROW: N. Gruber, M. Runk, W. Rudrow, D. Heeren, S. Fox. SECOND ROW: D. Kaplan, E. Christiansen, M. Simpson.

LUTHERAN STUDENT ASSOCIATION

The Lutheran Student Association guides the Lutheran students on campus in furthering their spiritual maturing by instruction in the Lutheran doctrines as well as by attention to individual problems.

The bi-monthly meetings include programs presenting a guest speaker on a topic of special interest or a Bible study period under student leadership.

NEWMAN CLUB

The Newman Club fosters the spiritual, intellectual, and social interests of the Catholic students. The monthly meetings feature panel discussions, guest speakers, talks by the chaplain, and social programs.

Highlights of the year include the semi-annual communion breakfasts, the Christmas party for the orphans, and a spring dance and picnic.

WESLEY FOUNDATION

The Wesley Foundation seeks to provide a program designed to increase the student's understanding of his Christian faith, to furnish service projects, to offer creative recreation, and to lead students to commitment of life to a Christ-like way.

It is an organization in which a student may find real fellowship, deeper experiences of worship and an answer to life's problems.

Some of the highlights of the year's activities were the Foreign Student's Supper, the party for the children at Governor Bacon Health Center, and Religious Emphasis Week.

WESTMINSTER UNIVERSITY FELLOWSHIP

The Presbyterian Church is the sponsor of the Westminster Fellowship, which is composed of a membership of Presbyterian University Students. Its schedule includes a weekly Sunday evening supper and fellowship hour, a Sunday morning discussion group, a monthly lecture series, and a monthly Communion Breakfast. The chaplain is regularly available for counseling.



FIRST ROW: D. Wild, T. Reardon. SECOND ROW: E. Haugh, R. White.



FIRST ROW: J. Jaquette, L. Riley, G. Carlisle, H. Herrmann, J. Leathrum, B. Phillips, J. Sirman. SECOND ROW: C. Amend, D. Lomicky, C. Olson, B. Mateyka, H. Poore, B. Kintigh, C. Blanks, M. Bartlett, A. Adams, K. Collins. THIRD ROW: W. Foster, E. Thomas, T. Roe, W. Morris, D. Fuhr, Rev. Hall, E. Riley.



FIRST ROW: W. Adams, R. George, E. Alger, I. Park, H. Woodward. SECOND ROW: R. Brooks, Rev. Andrews.

ENGINEERING SOCIETIES



FIRST ROW: R. Tilleli, M. Collins, T. Lord, R. LaLnius, B. Furman.
SECOND ROW: G. Vavouras, M. Klapinsky, R. Panico.

ENGINEERING COUNCIL

The Engineering Council coordinates student activities for the School of Engineering. All problems, questions and projects, are discussed and acted upon at the meetings, at which such projects as the annual semi-formal dance and the publication of "Slipstick" are undertaken. Members are representatives from the technical societies, A.S.M.E., AIEE, AICHE, ASCE, and Tau Beta Pi.

A.I.Ch.E.

The Student chapter of the American Institute of Chemical Engineers has as its objectives (1) promoting the professional development of its members and (2) contributing to the development of chemical engineering through its various activities. Each of its monthly meetings usually features a technical film or a guest speaker from some phase of industry. Several field trips to industrial plants are taken throughout the school year in line with the chapter's interests. Early this year, members of the chapter visited the new Tidewater Oil Refinery at Delaware City. A highlight of the second semester was the annual A.I.Ch.E. picnic.



FIRST ROW: J. Lawson, P. Reiss, J. Lawicki, G. Davis, R. Gore, B. Furman, R. Sneller. SECOND ROW: R. Mifflin, J. Jacox, V. Bohdan, J. Obold, R. Baillie, W. Payne, T. Lord, J. Matuszeski.



FIRST ROW: R. Lanius, B. McCafferty, F. Waller, R. Tatman, G. Homewood. SECOND ROW: R. Tilleli, B. Evans, R. Cain, R. Corson, J. Stirzaker.

AMERICAN SOCIETY OF CIVIL ENGINEERS

The American Society of Civil Engineers is one of many student chapters throughout various colleges all over the United States. The purpose of these student chapters is to give the students a chance to be in close contact with practicing engineers and to benefit from their works. The activities of the A.S.C.E. include night meetings at which practicing engineers are invited to be guest speakers, business meetings in the afternoons at which movies pertaining to Civil Engineering are shown, and field trips to various places of interest each semester. The officers are as follows:

President	FRANK S. WALLER
Vice-President	BILL McCAFFERTY
Secretary	GARY HOMEWOOD
Treasurer	RUSSELL TATMAN

AIEE & IRE

The AIEE and the IRE exist jointly to provide relevant educational experiences for students interested in these fields. The organizations meet frequently with industrial representatives to discuss the current problems of the electrical engineer. At regular monthly meetings faculty speakers and films further the classroom knowledge of the members.

The societies help with the publication of Slip-Stick, as well as the planning for the Engineer's Ball. An annual picnic is one of the big social events for the engineers.



FIRST ROW: M. Klapinsky, D. D'orsey, K. Zeiger, Dr. Bolgians, W. McClay, G. Klair, L. Anderson. SECOND ROW: C. Le Course, P. MacAvaney, L. Brown, T. Svenbjornsson, R. Day, R. Lovell, D. Montgomery, F. Jefferson. THIRD ROW J. McKenney, R. Bailey, E. Seaman, P. Steele, B. Rinehart.

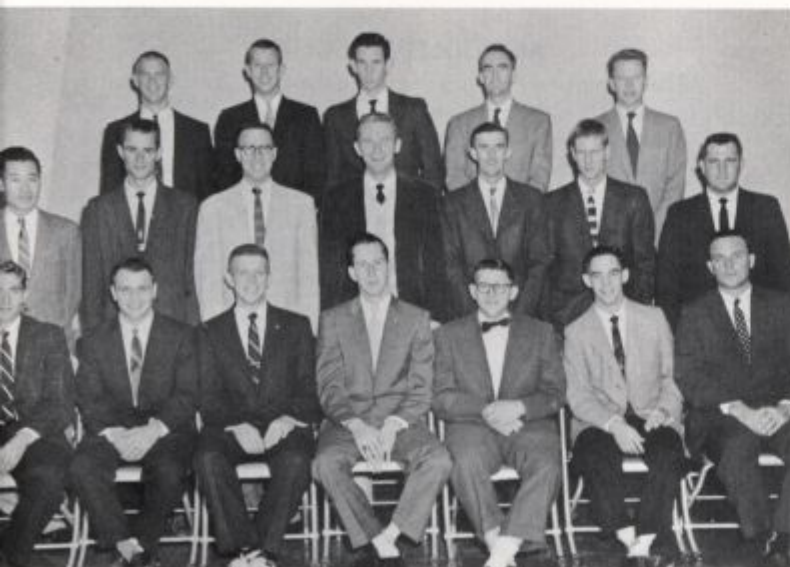

FIRST ROW: T. Jenkins, R. Stevens, L. Murray, L. Thompson, F. Tweed, R. Peterson, R. Alsworth. SECOND THIRD: K. Rowe, J. Peterson, W. Morris, G. MacMasters, W. Obier, F. Hyer, W. Witt. THIRD ROW: J. LaFountain, D. Crouch, E. Green, D. Derbyshire, D. Carson.

AMERICAN SOCIETY OF MECHANICAL ENGINEERS

The Student Branch of the American Society of Mechanical Engineers assists the student to begin to get a better grasp of the practice of his profession before he leaves college. This is accomplished by the use of field trips to plants, technical motion pictures, participation in regional and national conventions, and lectures by engineering authorities. The A.S.M.E. participates in organizing Engineering Open House, The Engineers Ball, and assists in the edition of the engineering magazine, "The Slipstick".

CLUBS



FIRST ROW: N. Matheny, R. Hamilton, M. Mintzer, A. Goodman, V. Peterson. SECOND ROW: R. Passwater, C. Pease, J. Jaquette, T. Maugel.



FIRST ROW: R. Boyce, K. Hastings, R. Annand, N. Warrington, E. Thomas. SECOND ROW: F. Grampp, E. Wilson, F. Steigler, M. Gardner.



FIRST ROW: R. Medeiros, J. Davis, E. Wakefield, R. Macnair, J. Leathrum. SECOND ROW: G. Wright, D. Tober, F. Eastburn, D. Heeren, J. Obold.



FIRST ROW: P. Baskin, W. Derrickson, A. Sparks, L. Bornman, F. McMullen. SECOND ROW: G. Frankel, D. Trout, R. Wilkir, R. Woodruff, G. Katz.

ACCOUNTING CLUB

The purpose of the Accounting Club is to acquaint junior and senior accounting majors with the various phases of accounting in the business community. Speakers from, or field trips to, such firms as Arthur Andersen & Co., Scott Paper Company, Armstrong Cork Company, Chrysler Corporation, Colorado Fuel and Iron Company, and from the Government Accounting Office have been scheduled as a means to this end.

AMERICAN CHEMICAL SOCIETY

The Delaware chapter of the Student Affiliates of the American Chemical Society provides students of chemistry and chemical engineering with an opportunity to become better acquainted with the various aspects of their fields. Guest speakers and trips to local industrial plants and laboratories are the chief means by which this is accomplished. Affiliation with the parent organization also enables students to attend national meetings and symposia. In addition, the chapter attended the Chemical Exposition in New York this year.

AGRICULTURAL CLUB

The Agricultural Club is the only organization that is designed for all students in the School of Agriculture. The club meets bi-monthly during the school year. The meetings usually feature either a guest speaker, group discussions, or appropriate movie plus refreshments.

The club's other activities include a Father and Son Banquet; Student and Faculty picnic each spring; several field trips to points of interest.

ALPHA CHI SIGMA

Beta Kappa Chapter Alpha Chi Sigma, national professional fraternity in chemistry, is one of fifty chapters in the fraternity's collegiate branch. In addition to chapter social activities, Beta Kappa promotes safety in the chemistry and chemical engineering laboratories, presents guest speakers on subjects of general interest to the chemist and chemical engineer. Dr. Mosher, chairman of the department of chemistry, is the chapter's advisor and a member of the fraternity's professional branch.

AQUATIC CLUB

The Aquatic Club, consisting of twenty-five girls, is an organization which provides an opportunity for those girls interested in synchronized swimming to make use of hybrid strokes, relate those strokes to music and to use creativity and interpretation in developing synchronized swimming routines. This year's annual water show was based on the theme, "Around the World." In addition to the show, the Aquatic Club was represented at the Synchronized Swimming Conference at Vassar College. Mrs. Barbara Rothacher, faculty advisor, guided the aquabelles through a very enjoyable atmosphere of recreational and synchronized swimming.

THE COSMOPOLITAN CLUB

The purpose of the Cosmopolitan Club is to promote friendship and understanding between the foreign and American students on campus. Members meet twice a month to discuss a current world issue, or hear a speaker on a topic of general interest. Regular meetings are interspersed with recreational meetings and two annual picnics.

Highlight of the year is the Festival of Nations held in early spring when each nationality presents a form of entertainment typical of its country.

DEBATING CLUB

The Delaware Debating Society is a group of students interested in inter-collegiate debating. They debate with other near-by college debating teams and participate in several traditional tournaments.

The questions for debate are based on some international issue. This year the club was concerned with the requirement of membership in a union in order for an individual to become employed. All colleges are required to debate this particular question if they plan to enter debating tournaments.

DELAWARE RIFLES

The Society of Delaware Rifles is a precision drill team composed of cadets from all classes in the R.O.T.C. Its primary purpose is to promote military proficiency among its members and to publicize the work of the R.O.T.C. program. It presents exhibition drills, co-sponsors the annual Military Ball and participates in drill competition with teams from other institutions.

Selection for membership in the Delaware Rifles is based upon a cadet's interest and aptitude for Military Training. Members in good standing are awarded ten merits at the end of each semester. These merits are added to their "School of the Soldier and Leadership, Drill and Command" grades.



FIRST ROW: C. Amend, C. Alexander, M. Carney, C. Pierson, S. Wilcox, N. Spahr, J. Smith. SECOND ROW: E. Eastburn, L. Bliss, L. Wright, C. Connor, N. Parks, L. Feeney, J. Krumbeck, C. Olson. THIRD ROW: M. Smith, M. Pinney, C. Turner, G. Shierman, C. Seelbach.



FIRST ROW: Maswar, N. Habault, V. Bohdan, N. Bohdan, W. Tarbet. SECOND ROW: P. Schwartz, L. Wright, E. Sikorski, E. Burke, G. Murray, P. Perice. THIRD ROW: H. Lopez Ramos, M. Al-shubri, R. Atalla, B. Naji, O. Sigurdsson, R. Hamilton.



FIRST ROW: M. Rollins, C. Biemiller, D. Pugh, Maj. T. Enteles, W. Rudrow, D. Burkart, S I/c R. Thomas, I. Hirshfield, J. Marvel. SECOND ROW: R. Kiel, A. Davis, K. Crothers, M. Quillin, F. Foley, D. Peipher, J. Urian, J. Seaholm, A. Jeffcott, T. Fethers. THIRD ROW: D. Mithum, R. Nelson, J. Lee, G. Klein, O. Gruwell, S. Stabler, M. Gearhart, J. Armstrong, R. Davis, J. Gurry, W. Holland, Z. Brewer.



FIRST ROW: A. Lavery, R. Ulin, N. Marsteller. SECOND ROW: M. Kummick, T. Spackman, D. Harrison.



B. Stark, N. Heald, N. Allison, N. Scafe, G. Durboraw, C. Lyon, M. Wright, M. Cook, J. Steudel, L. Lettomus, J. Lotter, J. Koepfel, C. Sinkinson, L. Feeney, R. Stephenson, G. Lanier, P. Bliss, J. Mateyka, J. McBride, M. Stephenson, B. Petsch, D. Wild, L. Wolfinger, J. Moliter, E. Hoffman, J. Maher, J. Culver, S. Kline, C. Hoch, J. Getty, P. Peters, C. Christopher, E. Byers, L. Cranmer, E. Boyce, M. Murray, D. Levy, P. Hall, M. Pearce, N. Smallwood, J. Rebecca, T. Mougianis, A. Baker, P. Maxwell, B. Ewing, K. Russell, N. Spahr, P. Ramsey, B. Mateyka, M. Hamblet, E. Burke, S. Frank, J. Keller, R. Lewis, J. Witting, J. Baldwin, B. Burris, C. Lauber, J. Hamell, J. Burch, L. Wright, J. Denney.

D.S.T.A.

The Delaware Student Teachers Association is an organization for all those interested in the teaching profession. Monthly meetings are held to encourage and stimulate interest in the various fields open in the profession. Highlights of this year's program included, a Christmas party for underprivileged children, and the final banquet honoring the Seniors. The organization, the largest on campus, is composed of leaders and representatives from all over campus. This aids in the wide campus and community project services in which D.S.T.A. participates.

EL PATIO

The organization has as its foremost purpose advancement of interest in and acquaintance with the Spanish language, Spanish people, and customs.

From time to time, the club makes special trips to Spanish restaurants, movies, plays, or other forms of educational entertainment which may be available and of interest.

THE FRENCH CLUB

The French Club, a relatively new organization on campus, has led a varied and busy existence since its organization in 1956.

The purpose of the club is to advance interest and education concerning the French people and their language. The members have an opportunity to purchase recognition pins resembling a fleur de lis.

Our activities included talks by the French exchange students on campus, talks and slides by other students as well as faculty members; a Christmas party for the foreign exchange students in the Wilmington area; and a trip to New York to take in a French movie and a French restaurant.

GOLD KEY SOCIETY

The Gold Key Society was organized in 1948 for the purpose of providing University Athletic teams with expertly managed athletic teams.

This organization comprises the managers of all eleven of the University athletic teams. A very important function of this group has been its effort to promote better relations with visiting athletic teams through service when teams visit our campus.

UNIVERSITY OF DELAWARE 4-H CLUB

The University of Delaware 4-H Club is a group of collegiate 4-H'ers who strive to further the National 4-H program. The group sponsors the "Diamond State 4-H'er" newsletter, a state square dance, and several television programs. Several members serve as hosts and hostesses at many events held on the campus for the 4-H members of the state. Regular meetings include such variety as movies, crafts, recreation and refreshments.



SEATED: R. LePera, S. Jones, E. Christiansen. STANDING: I. Stallman, L. Nonemaker.



FIRST ROW: J. Ashe, D. Sherman, A. Sutherland, Dr. Roberts, J. Dible, E. MacFarland, M. Nathanson. SECOND ROW: C. de Freitas, J. Marvel, N. Habault, B. Snow, E. Christiansen, J. Witting, J. Gochnaur, P. Peirce, L. Nonemaker, T. Mougianis.



FIRST ROW: R. Lanus, J. Obold, F. McMullan, E. Wakefield, J. Rhoads. SECOND ROW: J. Hodges, D. Hazel, R. Schiller, R. Brunner, E. Thomas.



FIRST ROW: R. Simpson, F. Grampp, E. Thomas, K. Collins, E. Wilson, W. Bath. SECOND ROW: M. Ellwanger, M. Woerner, J. Pierson, J. Jaquette, A. James. THIRD ROW: J. Campbell, J. Clark, R. Boyce, R. Reed, M. Seeger.



R. Atkinson, J. Rodger, S. Macel (with J. Caesar), J. Bacher.



FIRST ROW: S. Deats, K. Collins, S. Fetter, A. Harwood, D. Kakavas, S. Schwab, R. Boice. SECOND ROW: M. Glemont, M. Hoover, S. Calhoun, L. Beard, E. Derrickson, C. Plasket, K. Wilkins, J. Giandonato, C. Gordy. THIRD ROW: G. Wall, G. Davis, B. Pearce, C. White, C. Drummond, R. Biddison, M. Holloway.



FIRST ROW: S. Kleinfelder, N. Newsome, A. Babcock, B. Fix, S. Fetter, S. Dunlop, M. Weisel. SECOND ROW: D. Liddell, J. Whitten, M. Hall, B. Roser, N. Marsteller, D. Hurst, G. Veasey, N. Jablonski, J. Campbell. THIRD ROW: S. Harsha, R. Hannold, L. Gerstenberg, M. Busler, J. Leek, A. Hayes, J. Burch.



FIRST ROW: R. Passwater, P. Baskin, F. Freibott, R. Woodruff, J. Bacher. SECOND ROW: S. Macel, J. Furbush, U. Bowman, R. Atkinson.

INDEPENDENT HISTORY CLUB

The Independent History Club, newly formed this year at the University of Delaware, seeks to provide for its members an opportunity to freely discuss the events which alter and illuminate both past and present times. Meetings are frequently held in the small hotel near the B. and O. railroad crossing on West Main Street where the members are subjected to only an occasional intrusion by George or Duke.

Membership is limited to those possessing a keen interest in history or related fields or to those possessing an equally keen interest in the above mentioned hotel. Nonmembers are often invited to sit in on a round of discussion.

HOME ECONOMICS CLUB

The Home Economics Club strives to develop professional attitudes and abilities, widen cultural interests and broaden social experiences. The President of this year's club is Nancy Marsteller. Other officers are Mary Hoover, Vice-President; Sheila Fetter, Secretary; and Jane Walton, Treasurer.

The main projects are food sales in the dormitory and the Ellen H. Richards Banquet in May. Programs and activities under the leadership of Kay Hammond include guest speakers on the various phases of Home Economics.

INTRAMURAL COUNCIL

The Intramural Council is organized for the expressed purpose of organizing and administering the men's intramural sports program at the University of Delaware. It is made up of one representative from each fraternity and dorm. The council is assisted by the Director of Intramural Athletics, coach Harry Rawstrom.

For most sports two leagues are organized, a fraternity league and an independent league. This program assures that everyone interested in athletics may participate.

Trophies and awards are presented to the winning team in each sport, and overall trophies are awarded to the team and individual who score the largest number of points during the year.

MODERN DANCE CLUB

The Modern Dance Club is a group composed of girls with a common interest in dance as a method of expression. Under the direction of their sponsor, Miss Adrienne McNaughton, the girls meet weekly to develop technique and choreographic skills. After selecting a theme they begin work on their concert which is usually presented in the spring. In addition to their concert, the group participates in May Day and occasionally presents programs for campus groups and high schools.

FIRST ROW: A. Curtis, M. Bayer, K. Reath, T. Mougianis. SECOND ROW: D. Kendall, N. Williams, N. Newsome, J. Denis. THIRD ROW: E. Schwarz, M. Runk, E. Moore, C. Sundt.





FIRST ROW: S. Nord, M. Munson, R. Buerk. SECOND ROW: I. London, I. Zimmerman, Dr. Gulick.



FIRST ROW: P. Krosskove, A. Hector, D. Wyndham, M. Oemler, M. Hamblet, B. Tomlin, D. Games. SECOND ROW: B. Fox, R. Nelson, J. Boldovici, E. Riley, M. Wright.



FIRST ROW: D. Buerk, M. Gandy, L. Garmize, D. Messick, J. Hoyer, D. Pannell, R. Cutt. SECOND ROW: C. Jones, M. Munson, S. Straugn, M. Smith, N. West.



FIRST ROW: S. Murray, M. Masland, C. Connor, Mr. Tilly, M. Nelson, M. Price, J. Wickham. SECOND ROW: J. Shepherd, C. Jones, T. Spackman, L. Hall, M. Johnston, M. Bayer.



FIRST ROW: B. Hughes, F. Helms, E. Burke, F. Helm, R. Brooks. SECOND ROW: H. Woodward, E. Riley, S. Tucker.

MUSIC CLUB

Among the diversified aims of the Music Club, one of the most important is to give people other than music majors an opportunity to better know and enjoy music. The executive committee was guided by this in scheduling the events for the year. These included a trip to hear the Philadelphia Orchestra, a visit to Longwood Gardens for an organ recital, and various guest entertainers at the monthly meetings. Social meetings included a fall steak fry, a Christmas party, and a spring picnic.

PSI CHI

Psi Chi is an organization composed of graduate and undergraduate students and professional men and women who are majoring or majored in psychology. Qualification for membership is based on scholastic record and interest in psychology. The aims of the organization are to promote interest in psychology and further scientific investigation in various fields of the subject. In fulfilling these aims, Psi Chi works together with the university psychology club to obtain well known scholars to lecture and to plan field trips for their members throughout the year. Psi Chi is trying to do its part to aid in the advancement of one of the younger of the new sciences of precision.

PSYCHOLOGY CLUB

The Psychology Club was sponsored last year by Psi Chi, the honorary psychology society. Membership is made up of undergraduate and graduated majors in psychology. The club seeks to promote interest in the field, and to bring together those students and faculty members who have a mutual interest in psychology. The group enjoys guest speakers, discussions, and social functions at their monthly meetings. Activities also include a field-trip to a nearby hospital or institution. In the spring the club holds its annual picnic.

SOCIOLOGY CLUB

The Sociology Club seeks to promote interest in the field of sociology and to bring together in fellowship all interested students and faculty members. Movies, guest speakers, panel discussions, field trips and dinners are some of the club's activities. The highlight of the year is the annual field trip to New York City.

WEEKEND ACTIVITIES CLUB

The Weekend Activities Club is one of the newer clubs on campus, having been formed during the spring semester of 1956. The organization has as its purpose to prepare and present social activities which will supplement the regular campus calendar by providing entertainment for those students not involved or not interested in concurrent events on campus. It also strives to eliminate gaps in the college social program by scheduling events on weekends when little or no other activities have been planned.

As the members of the club prepare to adjourn and conclude their work for another school year, they can look back and boast of having planned activities which have become increasingly popular on the Delaware campus. Among the most memorable and successful events presented during the 1957-58 school year were the September Co-Rec, the late autumn Open House in Brown Residence Hall, the pre-Christmas hoedown, and the social dance in January with the Delatones featured as the evening's musical entertainment.