

THE NEWARK POST

The Newark Post, Newark, Delaware, Thursday, November 19, 1959

For News
Of People You Know
Read The Post

PRICE SEVEN CENTS

Drive Carefully
Be Sure That YOU
Avoid An Accident

PHONEFOR

Amoroso Invested
number Of Troop 220
afternoon at the Wash-
School, fourth grade
held an investiture cere-
13 members welcomed
troop into the troop.
ward has announced her
Peter Groot, Mrs. Jan-
Mrs. Thomas Kowell, and
Wollaston.

RENTALS
nch, Brookside
Rental - Bern-
Polly Drummond
bedrooms, living room,
dining room, kitchen,
garage. Acres
commanding view
Exclusive location
\$125. Unfurn.

Gordon, Real-
3345 EN 8-275

22

DA

LOW
of

*

Teachers Saluted
With Newark High
Assembly Program

A Salute to Teachers, emphasizing
the purpose of American Edu-
cation Week, was the topic of the
11 assembly sponsored by the
Newark High School, with Sally
Whitcomb, club president, master of
ceremonies.

Speakers on the program included
Gallagher of the faculty;
Gladys Durbin, a senior
studying in education at the Uni-
versity of Delaware.

Teachers Club.
Phi Phi Omegas Elect
Arnold Lee President

Arnold N. Lee of Newark
president, new officers were in-
duced and 13 members initiated
Monday night by the Delaware
Phi Phi Omega service
society at the University of Dela-
ware.

In addition to eight undergrad-
uates, the chapter welcomed Dr.
H. H. Maw, faculty adviser
transfer from the University
of Pennsylvania; Melvin D. Hunter,
district executive for the Cap-
itol Trail Boy Scout District; and
J. Sadler, scout executive
of the Delaware Council, transfer
from Indiana.

Members William W.
Jr., from Lafayette, and
L. Hill, from Cornell, also
joined the Delaware chapter.

PHI FOR BREAKFAST
Scout Troop 13, led by Mrs.
David Seidl, took an early morning
breakfast cook-out last
Saturday at the Newark recreation
center at Wedgewood Road.

Scouts Plan "Good Turn Day" Aid For Goodwill Industries

Donations Of Clothing, Toys, Household Items To Be
Collected Saturday By 1,000 Cub, Boy Scouts To Aid
Handicapped Persons Employed By Goodwill Industries

Good Turn Day for Goodwill Industries will be conducted
Saturday in Northern Delaware by some 1,000 Del-Mar-
Council Boy Scouts who have delivered special Goodwill
bags to their families, friends and neighbors. This Saturday,
the Scouts will collect these bags and take them to pick-up
points at the Aetna Hook and Ladder Company Fire House
in Newark; the Christiana and the Mill Creek Fire Houses.

Members age 14 and up, will help
with the collection centers.
Ward I. Miller, superintendent
of Wilmington Schools, and general
manager of Good Turn Day, re-
quested that the most outstanding job
of participation by any Scout units
in the county is being done by Cub
and Scout Troop 75 sponsored
by the Christiana Methodist Church.
While these two units together
have but 45 boys, they have dis-
tributed 800 Good Turn Day bags
throughout Christiana, Birchwood,
Tanglewood and New Garden.

Special Truck
Mr. Miller stated that with their
participation, it has been necessary
to station a special truck at the
Christiana Fire House to receive
bags on Saturday. The truck
will be stationed there through-
out the day. The Delaware Motor
Association, which is pro-
viding 15 trucks throughout the
county.

The Christiana Methodist Church,
Pastor A. B. Gordon, sponsors
three units. Ralph Hawthorne,
district representative, is co-
ordinating activities of the three
units with the church.

Repeats Requests
These repeated requests for fur-
ther supplies came to the attention
of the operations director at Good-
will. Upon talking with Scoutmaster
Laughlin, he found that the pack-
age and post were hoping to ob-
tain more members because of their
activity. As Mr. McLaughlin pointed
out, "people notice you when you
do something."

The Cub pack meets on the fourth
of each month. The Scout pack
meets each Monday night, and the
troop meets on the first and third
Mondays—all at 7:30 p.m. in the
Christiana Methodist Church.

"Solid Response"
Mr. Miller was warm in his praise
of the Cub, Scout and Explorer
Pack Troop and Post 75 and said
they typify the splendid
response by Scouts and Scouters
throughout all of Northern Dela-
ware.

He pointed out that the clothing,
toys, electrical appliances and
other household items collected
through this drive will provide con-
tinuous training and employment for
more than 50 handicapped workers
of Goodwill Industries.

Mr. Miller said that without Good-
will, these workers would have no
chance to be employed, but would
be dependent upon their families
or public welfare.

People who contribute usable or
repairable items to Goodwill will
provide employment for the
handicapped.

Repaid and refinished goods are
sold in Goodwill Industries' three
stores located in Wilmington and
Newark.

Teachers Saluted
With Newark High
Assembly Program

A Salute to Teachers, emphasizing
the purpose of American Edu-
cation Week, was the topic of the
11 assembly sponsored by the
Newark High School, with Sally
Whitcomb, club president, master of
ceremonies.

Speakers on the program included
Gallagher of the faculty;
Gladys Durbin, a senior
studying in education at the Uni-
versity of Delaware.

Preparing for "Good Turn Day" For Goodwill Industries



Leading some 1,000 Scouts in the Newark area with the distribution of 800 "Good Turn Day" bags for
donations of clothing, toy, and household items to provide training and employment for handicapped
workers at Goodwill Industries, Scouts of Christiana Methodist Church Post, Troop, and Pack 75
review plans for the collection of these bags this Saturday.

Discussing the campaign (left to right) are First Class Scout Michael Golden; Second Class Scout
Adrien Perry; and Cub Scouts John Redding and Ronald Hutchison who have won Wolf badges.

Plans for a dormitory to house 500
undergraduates are nearing com-
pletion, it was disclosed today by
John E. Hocutt, dean of students
at the University of Delaware.

The new structure, expected to be
completed by September, 1961, at a
cost of \$2,500,000 on the east
campus near the Student Center,
will consist of five dormitory units,
each three stories high and cap-
able of housing 100 students. Con-
nected by corridor, a one-story cor-
ridor will contain a dining area;
apartments for dormitory directors;
lounge and recreation facilities.

Plans and specifications are ex-
pected to be completed in time for
bidding in mid-January, with con-
struction to begin in the spring.
Built in the form of offset rec-
tangles, they provide three possible
furniture arrangements for study
tables, beds and dressers. A special
mock-up of a proposed double room
has been constructed in the base-
ment of the Student Center where
visitors are invited to inspect it
and fill out check sheets indicating
their opinions on closet space, de-
sign and furnishing.

181 Girls, 83 Boys
Inducted In Hi-Y
Clubs For Newark

Last Saturday, 181 Tri-Hi-Y girls
and 83 Hi-Y boys were formally
inducted into the National Hi-Y
Fellowship and the World's Alliance
of the YMCA—the largest induc-
tion ever held in the Newark school
district for the YMCA of New Castle
County. Some 500 members, parents,
and friends attended the ceremony
in the Ogletown Junior High School
auditorium.

The Rev. Charles C. Davis, pastor
of the First Presbyterian Church
and president of the Newark Min-
isterial Association, delivered the
invocation.

An official welcome from the
YMCA board of managers was given
by Mrs. James C. Johnston, chair-
man of Tri-Hi-Y youth work for
Newark, and Kanny Burke, sec-
retary of the YMCA Youth
Council, read telegrams and letters
of congratulations from civic and
national leaders.

Chaperones included Mr. and Mrs.
Marvin Dale, Mr. and Mrs. H. B.
Crissman, Mr. and Mrs. W. L. Gore,
Mr. and Mrs. Lloyd Wells, Mr. and
Mrs. Erwin Wernick, and Mr. and
Mrs. Stephen Williams.

Frank A. Mullen, Newark YMCA
executive, and a member of the
national committee on work with
high school youth, was general
chairman.

The clubs are open to any boy
and girl, with an enrollment of 30
for each club. As need arises, new
clubs are organized each fall.

Over one-third of the high school
youth in Newark are involved in
this program, Mullen reports.

Volunteer Firemen Offer Nominations For New Officials

Annual Aetna Election
Scheduled To Be Held
On Friday, December 11

Newark's Aetna Hose, Hook and
Ladder Company of Newark pre-
pared last Friday night for election
contests for new officers.

At the monthly meeting of the
Newark volunteer firemen, nomi-
nations were made for next year's
officers, with the election scheduled
for Friday, Dec. 11.

Nominations for president include
John List, incumbent, and Charles
Wollaston; for vice president, Wil-
liam Doyle, Sr.; for recording sec-
retary, J. Sofka; financial secretary,
Allen Smith; treasurer, Wallace But-
terworth; and directors (three to be
chosen), Joseph Brown, Charles
Elsner, Wollaston, Jack Tweed,
John Wharry, Andrew Walp, Ernest
Reed, and William S. Smith.

Nominations for chief include Clif-
ton Knott and Olan Thomas; for
deputy chief, Olan Thomas, George
Smith and Kip Moore; first asst
chief, George Smith, George Robin-
son and Andrew Walp; second asst
chief, Earl Crow, Robinson and
Walp; for captain, George Robinson,
Walp, John Smith, Jack Ferro and
William C. Smith; for lieutenant,
John Smith, Ferro, Norman Hinder-
er, Fred Luderwitz and Walp; for
fire recorder, Robert Poffenberger,
and Hinderer; and for chief engi-
neer, Earl Gregson, George C. Price
and Kip Moore.

In October, Aetnamen answered
13 fire alarms—nine in the city.
Damage in city blazes was held to
\$2,000—that in the district, to \$1,000.

The two Aetna ambulances trav-
eled 1,759 miles, in 68 hours' duty.

Clement C. Wood
Pencader Hundred
Republican Guest

Clement C. Wood, deputy attor-
ney-general for the State of Dela-
ware, will address a meeting of
Pencader Hundred Republicans next
Monday at 8 p.m. in the Brookside
Community Building, with his topic
"Anti-Gambling Bills."

Mrs. R. Ransome Elston, vice-
president of the National Federation
of Republican Women, will speak
on the "Recruit for '60" program.
Guests will include State Repre-
sentative Robert E. Pawson and
State Senator Jacob A. Correll.

Road Construction
At Gallaher School
Postpones Opening

The Newark Board of Education
reported last week that the Robert
S. Gallaher Elementary School near
Tanglewood is essentially complete,
but opening will be delayed pending
road completion.

Due to weather conditions, the
curbing is only partially complete,
delaying construction of the road-
way as authorized by the develop-
er.

Should poor weather conditions
persist in delaying construction of
the permanent road, the board de-
cided to take whatever temporary
action may be necessary in order
that the school might be opened.

The school board confirmed the
appointment of Mrs. Anne Deleal
as a first grade teacher in the Jen-
nie E. Smith school, replacing Mrs.
Luella Shepherd, who resigned Nov.
14, and appointed Dr. William A.
Coolidge to assist Dr. Samuel Wright
in the school medical program.

Record 340 Attend
Dinner As Guests
With School Board

The annual school board-employee
dinner in the Newark special school
district was held at the Central
School cafeteria last Monday with
a record attendance of 340, while
school board members were the
hosts.

Honored at the dinner were Mrs.
Helen Douthy and Mrs. Agnes O'Neal,
elementary teachers in the school
system for 25 or more years.

32 Lanes Of Bowling Planned For Newark Shopping Center

Pomeroy Realty Officials Announce Construction Plan
For 32-Lane Alley With Addition To Shopping Center
Completion Of New Facilities Scheduled For May 1st

Officials of Pomeroy Realty Company, owners of the
Newark Shopping Center, announced today that a 32-lane
bowling alley will be built at the center, with construction
expected to be completed by May 1, 1960.

The new bowling alley will be operated by the American
International Bowling Corporation, which operates nine other
alleys and has an additional 12 alleys under construction
along the East Coast.

The addition to the Newark Shop-
ping Center has been designed by
J. Eldridge Moxley & Son, archi-
tects who designed the original
center facilities.

The exterior of the bowling alley
will be harmonious with the other
center facilities.

Acommodations
The new alley with 26,000 sq. ft. of
floor area will include nursery fa-
cilities, a lounge with accommo-
dations for bowlers and spectators;
automatic pinsetters, Tele-score
equipment, and underground ball
returns.

It will be completely air condi-
tioned for year-around comfort.
Additional parking spaces will be
provided with the addition of the
32-lane alley.

Construction of the bowling alley
represents the first addition to the
Newark Shopping Center since
March 16, 1956, when a branch of
the Newark Post Office was opened
there.

The main section of the center
was dedicated on July 20, 1955, be-
fore a crowd of 10,000 persons.

Lloyd R. Leslie, then president
of the Delaware State Chamber of
Commerce, and Dr. Wallace M.
Johnson, mayor of Newark, deliv-
ered principal addresses at the ded-
ication.

At present the Newark Shopping
Center includes 17 stores, one bank
and the post office.

Bishop To Bless
St. Thomas Church
At Sunday Service

The Rev. J. Brooke Mosley, bishop
of the diocese of Delaware, will
bless the almost-completed St.
Thomas Episcopal Church in New-
ark at a special ceremony held at
the new building this Sunday, and
will deliver the sermon at the 9
o'clock service when 26 young per-
sons will be confirmed as members
of the church.

Dr. Robert Moss, headmaster of
St. Andrew's School in Middletown,
will preach the sermon at the 11
o'clock service.

The new church immediately ad-
joins the present parish house at
South College Avenue and West
Park Place.

The parish house has been used
for services since the congregation
moved from the old church on El-
kton Road in 1954.

According to the Rev. Theodore
L. Ludlow, rector of the church, the
newest addition to the plant will
permit the parish house to be used
more extensively for purposes orig-
inally intended, and make possible
more varied programs.

Those to be confirmed include
Carol Artz, Gregory, Balmer, Bar-
bara Banks, Charles, James
Dearing, Eugene Gaddis, Anne Croo,
Wendeline Klauk, Peter Lutz, Rich-
ard Moody, Celia Munvan, Mary-
Louise Newlin, Charles Pinto, Judith
Pocayko, Eric Roberson, Lorraine
Russell, and Judith Ann Smith.

35 Attend 25th Reunion
For NHS Class Of 1934

The Newark High School Class
of 1934 had its 25th reunion re-
cently, with President Bayard Perry
presiding at the silver anniversary
celebration banquet attended by 35
of 68 class members at Howard
Johnson's Restaurant at Hare's
Corner. Four members of the class
are deceased.

Guests of honor included the two
class sponsors, Anna Gallagher and
Ann Stauffer, while the former Betty
Wood, from Miami, Fla., and Bill
Primjohn, La Plata, Md., traveled
the greatest distances as members
of the Class of '34 to attend the
reunion.

Three Cars In Accident
On South College Avenue

A three-car accident was reported
by Newark Police last Saturday at
10:30 a.m. some 10-ft north of
Park Place on South College Ave-
nue.

A vehicle moving north on Col-
lege Avenue, struck a car stopped
in the traffic lane, driving it into
the vehicle ahead.

The driver of the moving car suf-
fered a cut lip and \$100 damages to
his car; while damages to the ma-
chine in the middle were estimated
at \$450, and at \$100 for the car in
front.

Cottone's Drawing Class
Tours Construction Site

Anthony Cottone's class in me-
chanical drawing at Newark High
School took a field trip to Meadow-
wood last week to study house con-
struction.

Those attending were Bill McEl-
hane, Bruce Stewart, George
Echus, Charles Urban, Rodney
Wilson, Carl Barton, Joel Eggleston,
Bill Preston, and Bill Moran.

Mill Creek Hundred News

Sara Pennington Evans, Correspondent
Phone CE 9-7798

Ronald Nelson and Robert Stafford tied for highest honors at the annual farm and home product show last week in Harmony Grange Hall. Both boys had 42 points and received merchandise awards. Dennis Nelson and Rodney Dempsey placed second and third in the show. All four are members of the Newark Future Farmers of America.

There were over 300 exhibits in crops and vegetables, cooking, and handicrafts.

Norman Dempsey won first place as an adult competitor in the open class; Frances Craig, in the food class; and Mrs. Elma Marshall, in handicrafts.

Elaine Cole of Hill 'n' Valley 4-H Club, and Tommy Dempsey of Union, won second and third place in handicraft. Kathy Fisher received the special cash prize for the youth under 13 years receiving most awards.

Newark Chapter FFA and FHA received \$10 awards.

Union 4-H Club with 93 points won the top cash prize of \$10 and Blue Hen 4-H Club took the five dollar prize for its window exhibit.

Cash prizes were awarded to Green Meadows, Blue Hen, Hill 'n' Valley, Forest Oak, Y's Owl, and White Oak 4-H Clubs.

Mrs. Charles Tilly Heads Douglass Alumnae Drive

New Brunswick, N. J. — Mrs. Charles Tilly of 28 Center Street, Newark has been named fund solicitor for the Douglass College Alumnae Fund. The 1960 drive started this month and will continue until March. Douglass alumnae hope to raise more than last year's \$47,250.

The alumnae fund is used to provide scholarship aid, to give unrestricted monies to the college for the advancement of its educational program and for alumnae services.

apple pie.

A Christmas bazaar is being arranged by the Altar Society and Holy Name Society of St. John the Evangelist Church and its mission church, St. Patrick's, Ashland, for Dec. 5 at Hockessin. Mrs. Ellen Tinsman is general chairman.

There will be baked goods, white elephants, toys, novelties and handmade articles, religious items, candy, and refreshments.

The Hockessin-Yorklyn Lions Club was visited last Wednesday by District Governor Constant J. Briggs of Leedom Estates; Deputy District Governor William T. Smack of Christiana Hundred, and Zone Chairman Jay C. Pownall of Green Hill Club.

The club is sponsoring a Christmas candy sale and again will sell Christmas trees starting early next month.

Limestone Presbyterian Church. The Rev. Henry L. Jacobs, pastor of Concord Presbyterian Church, spoke to members of the Women's Association last Wednesday evening at the regular meeting in Red Clay Creek Church. Mrs. Luther Bicknell, Jr., led devotions. Circle 2 served as the hospitality committee with Mrs. William Beveridge the leader in charge.

The youth held a party last Friday evening at the home of Mr. and Mrs. Powell Craig in Limestone Acres with Sandy and Marty Craig as hostesses.

The Three-in-One Homemakers Club heard a program on "Winter Meals" emphasizing meat last Thursday at the home of Mrs. Leta Phillips at Newark, presented by Mrs. Cecil Cochran and Mrs. George Knotts. Good grooming lessons were demonstrated by Mrs. A. Carl Nelson and Mrs. W. F. Jackson.

The club is planning for its an-

nual Christmas party on Dec. 10 starting with a business session at 10:30 a.m. at the home of Mrs. Leonard Barnes in Roselle. The group will go to the Howard Johnson Restaurant for luncheon and return to the Barnes home for recreation and a gift exchange.

The Christmas committee includes Mrs. Barnes, Mrs. Kinsey Whiteman, Mrs. Pusey Pemberton, Mrs. Phillips, Mrs. Walter Moore, and Mrs. Daniel Cecil.

The White Oak 4-H Club will hold Parent's Night this evening at 8 o'clock at the Hockessin Friends

Meeting House. All parents are invited.

Red Clay Creek Presbyterian Church

John D. H. Snively, student assistant pastor, preached last Sunday at both services.

The Young Adult Fellowship is planning its 1960 calendar which will include regular monthly Sunday evening discussion groups.

The Sacrament of the Lord's Supper will be observed on Nov. 29 at 9:30 a.m. and 11 a.m. services. A preparatory service will be held next Friday at 8 p.m.

Billy Demsey, 17-year-old son of Mr. and Mrs. Theodore Dempsey of Corner Ketch, has enlisted in the U. S. Navy and will begin basic training at the Great Lakes Naval Training Center, Ill.

Mr. and Mrs. Gifford Nowland of Paper Mill Road, have returned from a trip to Jacksonville, Fla., where they visited their son Dale, a student at the Navy's electronics school.

Ebenezer Methodist Church. The Fiddlers Fellowship will hold its November meeting at the home of Mr. and Mrs. Darrel Neidigh, Jr., in North Star, preceded by a covered dish supper at 6:30 p.m.

The Ebenezer Choir is rehearsing each Friday evening for the annual Christmas Cantata to be presented Dec. 13 at 8 p.m. under the direction of Mrs. W. Floyd Jackson.

An auction of needlework and novelties will be sponsored by the Women's Society on Nov. 28 at the social hall, preceded by a covered dish supper at 6:30 p.m. Mrs. Leonard Nelson is chairman.

Mrs. Henry Ward of New Brunswick, N. J., a former resident of Sherwood Park, spent several days last week with Mrs. Walter Gregg on Milltown Road.

Mr. and Mrs. J. Gheen Stephenson moved last week from their farm residence to their new ranch-type home along Milltown Road. Their former residence known to many people as the Johnston home, has been demolished as this property

is now a part of the Grendon Farms development.

The Mill Creek Fire Company Auxiliary will hold its annual Christmas bazaar this Saturday from 9 a.m. to 5 p.m. at the fire house. Santa will be present to greet the kiddies from 1 to 3:30 p.m. Mrs. Josephine Brown is general chairman.

Arnold Levy and Robert Kneisley received Eagle Scout badges last Wednesday at the annual dinner and court of honor for Troop 29 of Red Clay Creek Church in Harmony Grange Hall. Arnold was also named troop honor scout for 1959. These boys are students at Brandywine Springs Junior High School.

Eric Briggs was named senior patrol leader and Larry Knisley, Jr., assistant scoutmaster. Tenderfoot badges went to scouts and second class badges to Robin Gass and Jerry Albert. Four scouts, Walter Briggs, James Smith, and Stuart Bailliant, lay leaders, received Star badges.

Hockessin Methodist Church. Vesper services at Sunny Hill School and Sanford Preparatory School.

Mr. and Mrs. Frank Cooper, Limestone Acres, have returned from a two weeks trip to Nashville, Tenn., where they visited their daughter-in-law, Mr. and Mrs. Robert Cooper, and their daughter, Betsy.

HOUSE HUNTING? . . .

Then, Stop in at Your Friendly

NEWARK REAL ESTATE

and

INSURANCE COMPANY

Academy Street — Brookside Shopping Center
Phones EN 8-8546 or EN 8-8797

WARWICK FUNERAL HOME

William J. Warwick, Director

121 W. Park Place

Phone EN 8-6565



Let's talk Turkey

What are the Qualities You want in a Dry Cleaner?

1. SATISFACTORY WORK? We give it.
2. REASONABLE PRICE? We are under most.
3. FAST SERVICE? Two and three day service.
4. GUARANTEE OF SAFETY? We are insured against fire, theft and damage.

For each person providing themselves or someone else as a new customer, one silver dollar will be their reward. Be a bounty hunter and turn your neighbor in today to

GILBERT'S DRY CLEANING & Laundry Service
DIAL EN 8-2593

Robt. T. Jones and Son

FUNERAL DIRECTORS

PHONE EN 8-1627

122 West Main Street
NEWARK, DELAWARE

For PROMPT, EXPERT SERVICE

With Your Plumbing & Heating Problems

CALL EN 8-7611

Hadley's Plumbing & Heating

"PLUMBING SHOP ON WHEELS"
PIPE-FITTING, CUTTING, THREADING
PLUMBING & HEATING SUPPLIES
Complete Installation Service

82 E. Cleveland Avenue, Newark

THE EVERLASTING LIGHT



WORLDWIDE BIBLE READING MONTH
NOVEMBER 26-DECEMBER 25

BOULDER BROS.
FUEL OIL
KEROSENE
EN-8-1303
540 BARKSDALE RD.
NEWARK, DELAWARE

NOW OPEN

TRAILWAYS

TICKET SERVICE and INFORMATION

on Main Floor, New Castle Airport Building

Open 7:30 AM to 10:30 PM*

Direct phone line - Dial EAst 8-6689

*Tickets and information between 10:30 PM and 7:30 AM at basement cafeteria.

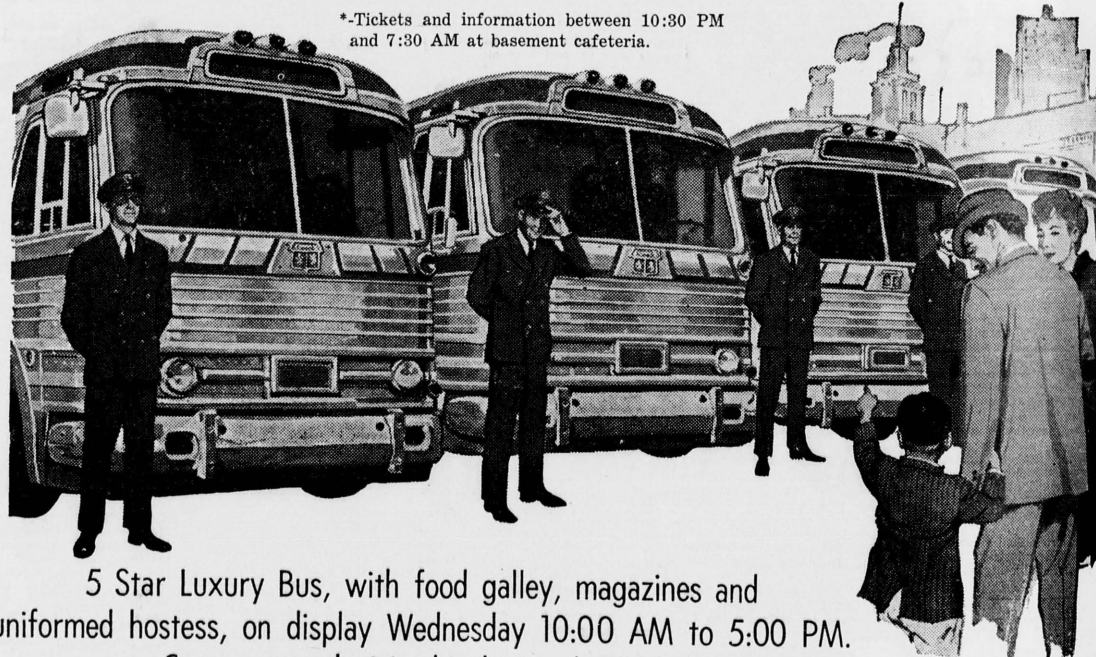

5 Star Luxury Bus, with food galley, magazines and uniformed hostess, on display Wednesday 10:00 AM to 5:00 PM. Come out and visit this luxury bus!

Resume of Trailways Service from New Castle Airport.

NEW YORK - - - \$4.73

15 trips, non-stop, in 2-1/4 Hrs. Lv. Airport: 3:00 AM, 5:25 AM, 5:45 AM, 6:05 AM, 6:25 AM, 7:55 AM, 8:55 AM, 12:40 PM, 4:15 PM, 4:30 PM, 6:40 PM, 7:25 PM, 10:00 PM, 10:25 PM and 11:55 PM.

BALTIMORE - - - \$2.59

22 trips—1 Hr, 40 Min

WASHINGTON - - - \$3.80

21 trips, 2 Hrs 40 Min.

PHILADELPHIA - - - \$1.49

Via Bridge-Turnpike-Camden 8 trips in 1 Hr. 10 min. 9 trips via Chester, Marcus Hook.

NORFOLK - - - \$8.20

10 limiteds daily as low as 6 hrs, 10 min. Service to Dover, Salisbury, other shore points.

BOSTON - - - \$11.17

Selected New York departure make connections with Turnpike service to Boston and other New England cities.

Fast turnpike/thru service stopping only in New York. Connecting service to all New England.

(plus tax)

THRU-LINERS TO THE SOUTH.

No changes enroute to numerous Virginia and Carolina points plus Knoxville, Nashville, Memphis and Atlanta.

ALSO CALL WILMINGTON BUS CENTER for TRAILWAYS SERVICE — DIAL OL 5-6111

TRAILWAYS easiest travel on earth

... except electricity

When you flip on a light or enjoy the comfort of a home appliance,

have you ever considered how little this convenience costs? Do you know

the average unit cost of residential electricity is now lower than ever before . . .

that today the average residential customer uses considerably more than twice

as much electricity as ten years ago . . . but pays less than twice as much for it?

DELAWARE POWER & LIGHT COMPANY



HE LOVES MUCH HE E

LIMESTONE KIRKWOOD H and 11 N. Chapel In Newark

2 L M

bu and Re | St -P COV MA

TOM LAV SEE

Boys Initiated Into High School FPA Organization

Twenty-five boys recently were initiated into the Future Farmers of America at Newark High School. Those initiated are: Terry Allen, Walter Briggs, Randall James Smith, and Fred Baillien, lay leader at Methodist Church, Sunday afternoon at 2:30 p.m. at Sunny Hill and Sanford Preparatory.

ser. Frank Dryke, William Anderson, Ronald Huff, Jimmy Crump, and Mark Frazer. Officers of the FFA are: Roney Nelson, president; Wade Morris, vice-president; Ross Bethard, treasurer; and Bob Hufnal, sentinel. William Kent is adult advisor.

NEWARK SCHOOL OF MUSIC
Individual Instruction
Trumpet—Trombone
EN 8-2294

SPECIAL CHRISTMAS OFFER WORLD BOOK ENCYCLOPEDIA

Childcraft
Ruth D. Williamson, Dist. Mgr.
PHONE PO 2-1526



HE LOVES GETTING HIS CLOTHES CLEANED SO MUCH HE EVEN TAKES THEM TO M&M IN HIS SLEEP

Slight exaggeration only... it is a satisfying experience to have your clothes cleaned the quality way by M&M—Delaware's most modern, efficient cleaners. See for yourself!

NOW!... RAINCOATS WATER-PROOFED using the famous cravatette process at M&M! Ask about it today!



LIMESTONE ROAD & KIRKWOOD HIGHWAY
and
11 N. Chapel Street
In Newark, Del.



FREE! S&H Green Stamps

2-DOOR GEM TRIMS EXPENSE
LOOKS LIKE A MILLION
MAKES GOOD SENSE

LOVE THAT **LARK** BY STUDEBAKER

➤ "Money in the bank" for young folks, fleet owners, traveling men, budgeteers and two-car families. Cuts fuel bills, maintenance, insurance, and repairs ➤ Already chosen by more than 1000 fleet and taxi owners. Records show: operating and maintenance costs 19% less with The Lark ➤ If money matters, here's the mostest for the least—at your local Studebaker Dealer's ➤ YOUR CHOICE OF SIX STUNNING STYLES —PROVEN BY 750 MILLION OWNER-DRIVEN MILES. COMPARE LARK PRICES... INCLUDING THE LOWEST-PRICED U.S. MADE CONVERTIBLES, HARDTOPS, AND 4-DOOR V-8 WAGONS.

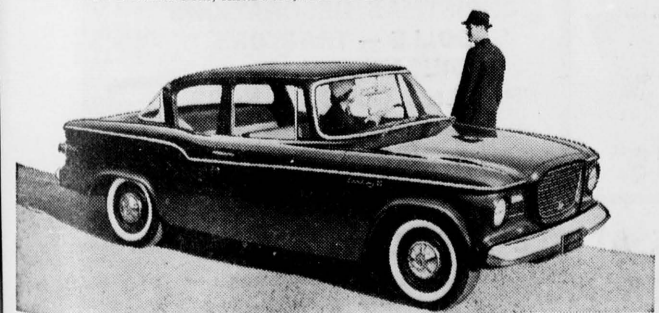

See it at **LAWRIE MOTORS Inc.** 164 E. Main St., Newark, Del.
SEE THE STUDEBAKER TRUCKS—THEY'RE TOUGHER THAN THE JOB!

News of Bear By Mrs. J. Leslie Ford Phone EA 8-6484

Miss Bessie Davis is spending some time with her sister, Mrs. George Messick, of Rehoboth.

Mr. and Mrs. George Moore and family spent Sunday with Mr. and Mrs. Frank Moore of Farnhurst. The two Mrs. Moore's attended an organ recital at the Hotel Du Pont.

Joseph H. Burns, Jr., Great Sachem of the Great Council of Delaware, Improved Order of Red Men, and the Degree of Pocahontas, accompanied by Deputy Great Pocahontas Mrs. Getty Greenplate, made an official visit to Little Bear Tribe 46 and Yonah Council 15 at a joint meeting on Thursday evening in Odd Fellows Hall, Bear.

Isaac Noble Biddle, died at the Masonic Home of Delaware last Thursday. The husband of the late Maria Butterworth Biddle, one time resident of Glasgow, he was a member of Union Lodge AF&AM. Services were conducted at the McCreary Funeral Home on Monday afternoon, with interment at Bethel Cemetery.

Dr. S. J. Venable To Speak Sunday On Korean Travel
Dr. Sydney J. Venable, General Presbyterian of New Castle, will be the guest speaker at monthly Family Night service at the First Presbyterian Church in Newark next Sunday at 6:45 p.m. following a sandwich supper served by the Women's Organization at 6 o'clock.

Dr. Venable returned recently from a 25,000-mile trip to the Far East during which he visited Korea and Japan, taking colored pictures which he will use to illustrate his talk on Korea.

"These wonderful people shame us by their unswerving devotion to Christianity, trying as they do to relieve the practice of the early Christian church, getting up at 5 in the morning to go to prayer meeting before starting the day's work at 7, besides attending Sunday evening church services and giving a tenth of their meager earnings—averaging 75 cents a day—to the church," A. B. Eastman reports.

An opportunity will be given for questions after the meeting, and everyone is invited to attend.

Classes Announced For Smyth Center Winter's Program

Ruth Ackerman, director of the Newark YWCA Smyth Center, has announced tentative classes for the winter program which begins Jan. 11, 1960. Registrations will be taken during the week of Dec. 7.

Classes for both men and women are planned in sculpturing, millinery, ceramics, art, modern dance, charm, furniture finishing, auto driving, tailoring, sewing, trim gym, music appreciation, bridge, bowling, rug-hooking, bridge, lamp shade-making, and first aid. Activities to be offered for children include Introduction to Acting (Junior High); Basic Acting (grades 4-6); Baton Twirling, Activity Rhythms (pre-school); Tap and Ballet; and Modern Dance (4-12-year-olds).

Two courses for adults will be offered for six weeks beginning Feb. 24, with Home Nursing and a Gift Workshop.

Regular weekly Wednesday and Thursday luncheon programs will be continued during the winter term.

For further information, call the Alice P. Smyth Center.

BRIDGE TRAFFIC

Delaware Memorial Bridge traffic was up 5.6 per cent last October over the same period a year ago, with 755,536 vehicles crossing the span last month.



Thanksgiving Sale

ACME HAS EVERYTHING FOR YOUR HOLIDAY MEAL!



OVEN-READY

TURKEYS

Choose from young, tender, broad-breasted

HENS 11-16 lbs Average
lb **39^c**

TOMS Over 17 lbs
lb **37^c**

FAMOUS LANCASTER SHANKLESS FULLY COOKED HAMS

Full Butt Cut; lb **59^c**

Full Shankless Cut; lb **49^c**

LEAN SMOKED SKINNED

HAMS

Butt Cut; lb **45^c**

(Slices of Ham lb 59c)

Shank Cut; lb **35^c**

LANCASTER BRAND TENDER

BEEF ROAST

LANCASTER RIB STEAKS lb 79c
TENDER CHUCK STEAKS lb 59c
BONELESS BEEF ROAST lb 79c

59^c

LANCASTER SCRAPPLE 2 lb pkg **45^c**

PORK SAUSAGE

Morrell's Pride lb pkg **29^c**

SWISS CHEESE

NATURAL SLICED Smaller Quantities Slightly Higher lb pkg **59^c**

STANDARD OYSTERS

Freshly Shucked full pint can **\$1.19**

RUSSET POTATOES BAKING

U. S. No. 1 Mealy Maines 10 lb bag **59^c**

SWEET, JUICY FLORIDA

ORANGES 2 doz 49^c

FRESH, CRISP PASCAL

CELERY 2 large stalks 29^c

STAYMAN WINESAP or GOLDEN

DEL. APPLES 4 bag 29^c

CONTINUED BY POPULAR DEMAND -- ACME'S JUMBO DOLLAR SALE!

APPLE SAUCE Ideal Fancy

8 16-oz cans **\$1**

BARTLETT PEARS Glenside

3 No 2 1/2 cans **\$1**

BUTTER BEANS Hanover

3 81-oz cans **\$1**

BN, BC or BD COCKTAIL

3 46-oz cans **\$1**

CAP'N DOG FOOD

13 16-oz cans **\$1**

FRUIT COCKTAIL Farmdale

3 No 2 1/4 cans **\$1**

GLENWOOD JELLIES 4 Kinds

5 12-oz glasses **\$1**

GRAPE DRINK Ideal

4 32-oz cans **\$1**

GRAPEFRUIT SECTIONS Ideal

6 16-oz cans **\$1**

JUMBO STATLER TOWELS

3 rolls **\$1**

KIDNEY BEANS Hanover Red

3 81-oz cans **\$1**

KIDNEY BEANS Ideal Red

8 16-oz cans **\$1**

LIMA BEANS Seaside

9 16-oz cans **\$1**

LOUELLA MILK Enriched

8 tall cans **\$1**

LUCKY LEAF PEACHES

4 No 2 1/2 cans **\$1**

PREPARED SPAGHETTI Ideal

8 15 1/2-oz cans **\$1**

PORK & BEANS Hanover

3 52-oz cans **\$1**

PORK & BEANS Ideal Brand

9 16-oz cans **\$1**

KOUNTY KIST PEAS

8 17-oz cans **\$1**

TENDER PEAS Farmdale

8 16-oz cans **\$1**

TOILET TISSUE Statler White or Colored

9 rolls **\$1**

TOMATO SOUP Ideal Condensed

11 tall cans **\$1**

TOMATOES Standard Quality

10 16-oz cans **\$1**

VET'S DOG FOOD

8 26-oz cans **\$1**

WHITE POTATOES Ideal

9 16-oz cans **\$1**

WHITE TUNA Deep Blue

3 7-oz cans **\$1**

Prices Effective Thru Sat., Nov. 21, 1959. Quantity Rights Reserved.

LESSER QUANTITIES AT REGULAR PRICES

Redeem S&H Green Stamps For FREE Christmas Gifts

Above Prices Effective at all Acme Markets on the Eastern Shore

Christiana Calling

Sylvia P. Jones, Correspondent
Phone: RA 3-7438

Bus transportation to the Christiana Presbyterian Sunday School was resumed last Sunday, and will continue regularly until further notice. All children wishing to attend this Sunday School are wel-

CITY OF NEWARK PUBLIC HEARING

Pursuant to Section 17 of the City Charter Notice is hereby given of a Public Hearing at the regular stated meeting of the Council in the Council Chambers at 8:00 P.M. E.S.T. Tuesday, November 24, 1959 at which time the Council will consider for final passage a proposed ordinance amending the City Planning Commission Ordinance, as amended, by Repealing Section 4A entitled "PLANNING DEPARTMENT".

Charles D. Long
Secretary of the Council of the City of Newark
Nov. 12, 19

GEORGE E. MOLITOR
Painting
Floor Sanding & Refinishing
Interior — Exterior
PHONE ELKTON 1122-B

grover surratt
45 east main street
newark, delaware

ELK THEATRE

FRI., SAT. NOV. 20, 21
DOUBLE FEATURE

Feature No. 1
Watusi
with
George Montgomery
Technicolor

Feature No. 2
The Big Operator
with
Mickey Rooney
Mamie Van Doren
Cinemascope

SUNDAY thru WED.
NOV. 22, 23, 24, 25
North by Northwest
with
Cary Grant

Eva Marie Saint
Technicolor
THUR., FRI., SAT.
NOV. 26, 27, 28
DOUBLE FEATURE
Feature No. 1
Blue Denim
with
Carol Lynley

Brandon de Wilde
Cinemascope
Feature No. 2
Untamed Youth
with
Mamie Van Doren
Lori Nelson

GUARANTEED!

Berkshire stockings are guaranteed not to run from either top or toe into the sheer leg area—or you get a new pair free!



Berkshire's amazing stocking guarantee is made possible by NYLOK®—Berkshire's run-stop barrier that stops runs starting at the top and toe!

Ask for sheer seamless or full-fashioned Berkshires today. In romantic new stocking colors, too!

*Reg. applied for.

\$1.35

Newark DEPARTMENT Store
NEWARK SHOPPING CENTER
Open Wed.-Fri. 9 to 9

PTA met last Wednesday evening and heard Mrs. A. P. Colburn explain "Educational TV".

The PTA thanks parents and others who contributed to the success of the ham supper on Saturday evening. No definite project has been adopted by the P.T.A. for this year.

NEWARK SCHOOL OF MUSIC
Individual Instruction
GUITAR—ACCORDION
EN 8-2294

CALL EN 8-8748

We have a varied list of properties in all price ranges. Let us help YOU with your financing arrangements.

- CALL -
HANBY, PATTERSON & SCHWARTZ
EN 8-8748, ANYTIME
REALTORS - 71 E. Main St.

but all profits realized will be used for the benefit of the local school. Parents' Night will be observed by the Greenleaf 4-H Club in the all-purpose room of the Christiana-Salem school at 8 o'clock tonight.

Donald Burton, New Castle County 4-H agent, will give official recognition to members who have successfully completed 4-H projects. Richard Whittington is president of the group and Mrs. F. T. Dianch is adult leader.

Christiana Boy Scouts will cooperate with Goodwill Industries' Good Turn Saturday by canvassing the area for used clothing and other items for the Goodwill workers. Residents are asked to be generous in contributing to this worthy cause.

"Listening to the 'Top 40' popular songs makes you wonder what the bottom 40 are like."

TURKEYS Choice-Fresh Dressed **DENNISON BROS.**

CE 9-5378 Limestone Road, HOCKESSIN

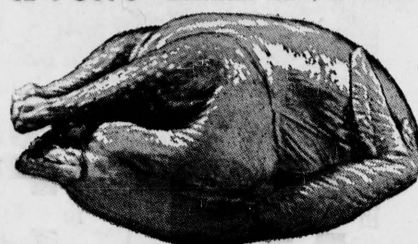

10-25
POUNDS
DELIVERED

BROOKSIDE SHOPPING CENTER, NEWARK

SANTA CLAUS arrives by **HELICOPTER at** **KIDDIE** **WORLD**

SUNDAY 1 P.M.
DON'T MISS THIS
SPECTACULAR TREAT!
THIS SIGHT WILL WARM YOUR HEARTS



3 BIG DAYS!

SANTA BRINGS YOU THESE SPECIAL VALUES!

Sat., Sun. & Mon!



EMENEE GOLDEN ACCORDIAN
LIST PRICE \$8.00
\$4.99



RIFLEMAN FLIP SPECIAL
\$5.00 VALUE
\$2.44



FISHER-PRICE Giant SNAP LOCK BEADS
\$2.00 VALUE
Only **99¢**



Shirley Temple TEA SET
\$3.00 VALUE
\$1.77



GILBERT ERECTOR Rocket Launcher Set
\$19.00 VALUE
\$12.99



DELUXE SPRING HORSE
LIST PRICE \$30.00
NOW ONLY **\$17.77**
ALSO: SPRING PONY **\$7.77**



ELDON'S RIDE 'EM LOCOMOTIVE
LIST PRICE \$8.00
\$4.99



WEAVING LOOM
LIST PRICE \$2.00
99¢



TABLE and CHAIR SETS
CHILDREN'S ROCKING CHAIRS
TOY CHESTS — TRICYCLES
BICYCLES — WAGONS

ALL AT **DISCOUNT PRICES**



CHRISTMAS DECORATIONS
DOLLS — TRACTORS
EDUCATIONAL TOYS
SPORTING GOODS — HOBBIES

ALL AT **DISCOUNT PRICES**



SALE PRICES EFFECTIVE AT ALL STORES
INCLUDING BROOKSIDE SHOPPING CENTER
AND 2400 KIRKWOOD HIGHWAY



THE
Founded
Publish
Loca
Legal a
T. WARE
W. H. WAGG
as second

Founded i
non-profit Go
and household
capped people.
learn, while e
commerce wh
Goodwill Indus
Goodwills in c
in Canada, Au
More than
1958. They ve
and rehabilita
wages and sala
sons receiving
About 20 mill
workers.

More than
ties contributed
clothing and ho
fited by being a
Goodwill ex
if not employed
and federal, an
In its own
of self-respect
country's most
confidence from

ADVERTISEMEN
Sealed proposals w
de Delaware State
ment at the office o
sent of State Police
Bad, Delaware, unt
Standard Time,
and thereafter, unt
the following contr
CONTRACT
TROOP
BUILDING AN
FOR DELAWARE
PENNY
NEW CASTLE
DELAW
Attention is call
Provisions in the p
statutes and the Co

CALL EN
RADIATOR
BATTERY
LUBRICATE
HEATER
TUNE-UP
BRAKES
UNIVERSITY ESSO
Elkton & Beve

SCHLOS
Plumbing &
Trenching & E
CALL EN
11 E. MAIN ST.

Wes
Ro
SUNDAY SCHO
EVENING SERV
Past

SMART SANTA'S SHOP EARLY

THE NEWARK POST

Founded January 26, 1910, by the late Everett C. Johnson
An Independent Newspaper
Published Every Thursday by The Newark Post, Inc.
14-16 Thompson Lane, Newark, Delaware
Locally and Independently Owned and Operated

Legal and Display advertising rates furnished on request.

W. J. WARE, Publisher
W. H. WAGGAMAN, Jr., Editor

Second class matter, March 10, 1910, at the Postoffice at Newark, Delaware, under the Act of March 3, 1879.

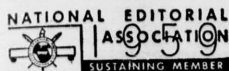

Newark, Delaware, Thursday, November 19, 1959

FIRST-RATE CITIZEN

Founded in a Boston slum area at the turn of the century, Goodwill Industries utilizes discarded clothing and household articles in its program of rehabilitating handicapped people. The handicapped are given an opportunity to learn, while earning, then to move into normal industry or commerce whenever possible. Since its inception in 1902, Goodwill Industries has expanded, until today there are 121 Goodwill units in cities throughout the U.S. It is also operating in Canada, Australia, Mexico, Peru, Uruguay and Pakistan. More than 32,000 persons were helped by Goodwill in 1958. They were provided vocational training, employment and rehabilitation services. Twenty-one million dollars in wages and salaries was paid, of which \$16,500,000 was to persons receiving training and sheltered workshop employment. About 20 million hours of employment were given these workers.

More than five million homes in thousands of communities contributed no longer needed but repairable articles of clothing and household goods. Millions of other homes benefited by being able to buy remade articles at low budget prices.

Goodwill employees, who might require public assistance if not employed, paid some \$1,800,000 in income taxes, state and federal, and social security payments in 1958.

In its own field Goodwill Industries keeps alive the spirit of self-respect and independence which has always been this country's most important product. It deserves a vote of confidence from every American.

ADVERTISEMENTS FOR BIDS
Sealed proposals will be received by the Delaware State Highway Department at the office of the Superintendent of State Police at Troop 5, State House, Delaware, until 10:00 A.M. Eastern Standard Time, December 9, 1959. Thereafter publicly opened for the following contract:

CONTRACT NO. 1887
BUILDING AND GARAGE FOR DELAWARE STATE POLICE
NEW CASTLE COUNTY
DELAWARE
Attention is called to the Special provisions in the proposals, the specifications and the Contract Agreement.

CALL EN 8-9811
For AUTO SERVICE
LIBRARY
HEATER
TUNE UP
BRAKES
Whitman Prop.
UNIVERSITY ESSO SERVICENTER
Elkton & Beverly Roads

SCHLOSSER
Plumbing & Heating
Guaranteed Materials and Workmanship
Gen. Supplies and Fixtures
Trenching & Back-Filling
CALL EN 8-4757
21 E. MAIN ST. NEWARK

Wesley Mennonite Chapel

Route 896 N.W. of Newark, Del.

SUNDAY SCHOOL—10 a.m. MORNING WORSHIP—11 a.m.
EVENING SERVICES—First Sunday of each month—7:30 p.m.

Pastor Herman N. Glick, Atglen, Pa.

Phone LY 3-5757



OAKLANDS



HUGH F. GALLAGHER, Jr.
DEVELOPER AND BUILDER

Letters To The Editor

Nov. 7, 1959
Oahu, Hawaii

Dear Editor:
We can't tell you how much we look forward to the arrival of The Newark Post, our home town touch here in Hawaii.

Thank you for making it what it is.

Sincerely,
The J. C. Truskeys

Editors Note: Thank you, Staff Sergeant and Mrs. Truskey—and your appreciation is hereby relayed to those many, many folks in Newark, whose efforts in providing the editor with the news are responsible for the "home town touch."

IN NEWARK
for
PHILCO and MAYTAG
Appliances
See
Bob O'Neal
—
THEO. S. JONES
APPLIANCES
129 EAST MAIN ST.
PHONE EN 8-1245

Roofing & Siding
Gutter & Spout Work
THORP BROS.
111 SILVIEW AVE.
EN 8-3908
Phone WY 4-7166
FREE ESTIMATES

REAL ESTATE
A. C. LITZENBERG
Walnut Lane—Elkton 377
or 1208

AN UNUSUAL PROPERTY
445-ft on Elkton-Newark Road, 640-ft. on Barksdale Road. 2-3/4 acres, 4-bedroom home in perfect condition. 2-story barn with 2-car garage, poultry house, old shade lovely flowers. \$21,000.

COUNTRY HOME, most attractive ranch with stream, overlooking hills; 14-acres beautifully landscaped; 3-bedrooms, very large modern kitchen and dining area with birch cabinets (59) baseboard hot water oil heat, plastered walls, insulated throughout. Full size basement, plastered. Two miles from Elkton, 4 miles from Newark. Very good buy at \$14,800.

FIVE WATERFRONT properties on North East River.
Many other listings in Elkton area.

JOHN H. LITZENBERG
Salesman
207 W. Main St.—Elkton 1208
—Open Evenings—

RATED No. 1
for CLEANEST CLOTHES
LINT REMOVAL,
DRIEST SPIN
by U.S. TESTING CO., INC.
60 FRIGIDAIRE
ULTRA-CLEAN
WASHER
No. 9123-A, dated May 2, and May 10, 1957.

SEE THE PROOF AT
NEWARK
ELECTRIC
180 E. MAIN EN 8-1155

Delaware Food Market Report

By Anne Holberton
U. of D. Agricultural Extension Service

Thanksgiving is just next week, so plan now for that special holiday meal. This year's crop of 82 million turkeys is 5 per cent larger than last year, and 18 per cent more turkeys were in cold storage the first of October.

Prices on small and medium size frozen turkeys dropped a little this week while the larger birds in-

creased in price. Beltsville frozen turkeys are averaging 52 cents a pound for large birds and 50 cents a pound for small ones (8 to 14 lbs.)

This weekend, look for specials on turkeys, particularly the frozen ones. These specials will bring prices down to an average of 42

cents a pound. Onions are one of the best buys, with quality excellent, prices low. Turnips and rutabagas are plentiful and are low in price.

White as well as sweet potatoes are still economical.

Cauliflower, broccoli, and Brussels sprouts are increasing in supply and prices are lower.

While good supplies of iceberg lettuce are available, quality and prices are variable and selections should be made carefully.

Florida citrus fruits continue to

improve in quality and price.

Bright persimmons are on hand at 40 cents a pound.

Pomegranates are available to lend their orange-red beauty to fruit bowls at 25 cents each.

Tangelos are also found on some fruit counters this weekend, selling for an average of 79 cents a dozen.

More tangerines are available this weekend with prices a bit lower.

Red Bartlett pears supply another touch of scarlet. These are selling at the same prices as other winter pears, a steady 19 cents a pound.

Tidewater Oil Company Reports Net Income Gain

Consolidated net income of Tidewater Oil Company for the first nine months of 1959 was \$27,832,000, compared with a loss of \$328,000 for the like period of 1958.

Net income of \$25,867,000, or \$1.85 per share, was reported by Tidewater for the nine months after providing for preferred dividends. This compares with a loss of 19 cents per share for the same period of 1958.

NEW! BLENRON® SUITS

TAILORED BY Palm Beach Co.

MADE FOR (CITY'S NAME)

CLIMATE AND THE CLIMATE-CONTROLLED

WORLD WE

LIVE IN!



When you consider how much of your life is spent going from steam-heated buildings to closed-in cars to thermostatically-controlled homes, you'll see the need for a suit like BLENRON. This is a midweight suit—slightly lighter in weight than traditional Fall and Winter weight clothing—and for that reason definitely more comfortable. The exclusive Blenron Dacron® worsted fabric makes it easy and economical to care for—gives it a luxury feel and appearance. Won't you stop in soon and let us introduce you to Blenron?

ONLY \$49.95

Newark DEPARTMENT Store

NEWARK SHOPPING CENTER
Open Wed.-Fri. 9 to 9

"That one call was worth more than we pay for telephone service"

Rates for telephone service have not gone up as much as the cost of most other things you buy—a remarkable fact when you consider the many technical improvements and the tremendous increase in the number of telephones you can call. That's why telephone service continues to be one of the very few real bargains in your budget.

The Diamond State Telephone Company



Your neighbors enlarging your world through service and science

CLASSIFIED

For Rent

ing university, 6 room, bath, kitchen, garage, central, phone, EN 8-2242.

4 rooms, second floor, central, phone, EN 8-2242.

rooms & bath, central, phone, EN 8-2242.

2nd floor, furnished, central, phone, EN 8-2242.

4 rooms & bath, central, phone, EN 8-2242.

2nd floor, furnished, central, phone, EN 8-2242.

rooms & bath, central, phone, EN 8-2242.

2nd floor, furnished, central, phone, EN 8-2242.

4 rooms & bath, central, phone, EN 8-2242.

2nd floor, furnished, central, phone, EN 8-2242.

rooms & bath, central, phone, EN 8-2242.

2nd floor, furnished, central, phone, EN 8-2242.

4 rooms & bath, central, phone, EN 8-2242.

2nd floor, furnished, central, phone, EN 8-2242.

rooms & bath, central, phone, EN 8-2242.

2nd floor, furnished, central, phone, EN 8-2242.

4 rooms & bath, central, phone, EN 8-2242.

2nd floor, furnished, central, phone, EN 8-2242.

rooms & bath, central, phone, EN 8-2242.

2nd floor, furnished, central, phone, EN 8-2242.

4 rooms & bath, central, phone, EN 8-2242.

2nd floor, furnished, central, phone, EN 8-2242.

rooms & bath, central, phone, EN 8-2242.

2nd floor, furnished, central, phone, EN 8-2242.

4 rooms & bath, central, phone, EN 8-2242.

2nd floor, furnished, central, phone, EN 8-2242.

rooms & bath, central, phone, EN 8-2242.

2nd floor, furnished, central, phone, EN 8-2242.

4 rooms & bath, central, phone, EN 8-2242.

2nd floor, furnished, central, phone, EN 8-2242.

rooms & bath, central, phone, EN 8-2242.

2nd floor, furnished, central, phone, EN 8-2242.

4 rooms & bath, central, phone, EN 8-2242.

2nd floor, furnished, central, phone, EN 8-2242.

rooms & bath, central, phone, EN 8-2242.

2nd floor, furnished, central, phone, EN 8-2242.

4 rooms & bath, central, phone, EN 8-2242.

2nd floor, furnished, central, phone, EN 8-2242.

rooms & bath, central, phone, EN 8-2242.

2nd floor, furnished, central, phone, EN 8-2242.

4 rooms & bath, central, phone, EN 8-2242.

2nd floor, furnished, central, phone, EN 8-2242.

rooms & bath, central, phone, EN 8-2242.

2nd floor, furnished, central, phone, EN 8-2242.

4 rooms & bath, central, phone, EN 8-2242.

2nd floor, furnished, central, phone, EN 8-2242.

rooms & bath, central, phone, EN 8-2242.

2nd floor, furnished, central, phone, EN 8-2242.

4 rooms & bath, central, phone, EN 8-2242.

2nd floor, furnished, central, phone, EN 8-2242.

rooms & bath, central, phone, EN 8-2242.

2nd floor, furnished, central, phone, EN 8-2242.

4 rooms & bath, central, phone, EN 8-2242.

2nd floor, furnished, central, phone, EN 8-2242.

rooms & bath, central, phone, EN 8-2242.

2nd floor, furnished, central, phone, EN 8-2242.

4 rooms & bath, central, phone, EN 8-2242.

2nd floor, furnished, central, phone, EN 8-2242.

rooms & bath, central, phone, EN 8-2242.

2nd floor, furnished, central, phone, EN 8-2242.

4 rooms & bath, central, phone, EN 8-2242.

2nd floor, furnished, central, phone, EN 8-2242.

rooms & bath, central, phone, EN 8-2242.

2nd floor, furnished, central, phone, EN 8-2242.

4 rooms & bath, central, phone, EN 8-2242.

2nd floor, furnished, central, phone, EN 8-2242.

rooms & bath, central, phone, EN 8-2242.

2nd floor, furnished, central, phone, EN 8-2242.

4 rooms & bath, central, phone, EN 8-2242.

2nd floor, furnished, central, phone, EN 8-2242.

rooms & bath, central, phone, EN 8-2242.

2nd floor, furnished, central, phone, EN 8-2242.

4 rooms & bath, central, phone, EN 8-2242.

2nd floor, furnished, central, phone, EN 8-2242.

rooms & bath, central, phone, EN 8-2242.

2nd floor, furnished, central, phone, EN 8-2242.

4 rooms & bath, central, phone, EN 8-2242.

2nd floor, furnished, central, phone, EN 8-2242.

rooms & bath, central, phone, EN 8-2242.

2nd floor, furnished, central, phone, EN 8-2242.

PHILADELPHIA ORCHESTRA
The Philadelphia Orchestra Association will give a double birthday party for the Historical Society this afternoon at 2 p.m. at the Philadelphia Convention Center. The event will feature a concert by the orchestra's 100th anniversary band.

PAKE & FRONT END SERVICE SPECIAL
Includes: Front Wheel Balancing, Wheel Alignment, Oil Change, Filter, Spark Plugs, Tire Rotation, Brakes, Grease, Wash, Wax, Shine. \$9.95.

BUCK'S TEXACO
100 E. CLEVELAND AVE.
EN 8-5741 or EN 8-9987

HAROLD D. CROUSE
Grading and Excavating

Front End Loader Work
FOR FREE ESTIMATES—PHONE EN 8-4097

MCCANN
RENTALS

Continental, 3-rm apt. \$5
Lincoln Dr. College Park
Merry Road, Split \$100
Matthews Split, 3-BR \$110

For Sale
ONED FIREPLACE WOOD, 2nd floor, 2-car garage, \$135
Squirehanna Circle, Binn's truck load—delivered, \$115

MOTOROLA TV
1. Newark Electric, 100 E. 1st St., Newark, N.J. 07102
2. 2 bedrooms, utility room, complete with cabinets, living room. You can see for \$218. Monthly \$21.80. Cecil Development, Inc., 100 E. 1st St., Newark, N.J. 07102

HEATING MATERIAL
low prices. Call us for standard plumbing. Hadley, EN 8-2242

AKE full fashioned
shades, three pairs, box, 60/15, \$2.50. All Family Store, 40 E. 1st St., Newark, N.J. 07102

FINCHES — PA
raised. Reasonable. Call after 6 p.m. 224-2242

TABLES — 63-8
I. Regulation size. Newark Lumber Co., 100 E. 1st St., Newark, N.J. 07102

MACHINE — All type
completely rebuilt. Stop at Harvey Refrigerator and Air Conditioning, 100 E. 1st St., Newark, N.J. 07102

PS—AKC — Sandy
Newark EN 8-2242

TOVE — Good condition
after 6 p.m. 224-2242

ANEL TRUCK — 1
724. 100 E. 1st St., Newark, N.J. 07102

H AUSTIN — Radio
after 6 p.m. 224-2242

ENCYCLOPEDIA
Geographical, 100 E. 1st St., Newark, N.J. 07102

By cord and half
noval. EN 8-2242

12 At University Get Scholarships In Nursing Field

Anti-TB Society Awards For Undergraduate Work To Aid Nursing Shortage

Twelve University of Delaware students have been awarded scholarships for undergraduate work in the field of nursing leading to the bachelor of science degree, it was announced today by John E. Hocutt, dean of students at the university, and Dr. Gerald A. Bently, president of the Delaware Anti-Tuberculosis Society.

Awards for nursing students, supported by the society, have been made each year since 1955. "The annual Christmas Seal sale by the Delaware Anti-Tuberculosis Society supports many activities which benefit every Delawarean," Dean Hocutt said. "As one of its numerous projects, the society provides scholarships for qualified students enrolled in the University of Delaware nursing program, to alleviate the nursing shortage in Delaware. I earnestly urge every citizen to make a generous purchase of 1959 Anti-Tuberculosis Seals."

Dean Hocutt noted that since the initiation of the society's scholarship program, grants have been made to 35 students in amounts totaling more than \$20,000.

Recipients of this year's scholarships are: Maureen Denney, Margaret MacInnes, Sally Pyle, Arlene Shockley, Phyllis Stanley, Eleanor Tornroth and Priscilla Wightman, all from Wilmington; Lois Herold, Trappe, Md.; Mary Huston, North-east, Md.; Lillie Mast, Hartly, Del.; Eileen Todd, Chester, Pa.; and Barbara Tomlin, Claymont.

Originally limited to residents of Delaware, the scholarship program of the Delaware Anti-Tuberculosis Society has been expanded since its inception in 1955 to include students from adjacent states in Maryland, Pennsylvania and New Jersey.

The University of Delaware offers a four-year program in nursing leading to the bachelor of science degree. The program requires three years of academic work at the university, two intervening summers at the Delaware Hospital and a final 15 months of professional training and experience at the hospital.

Applications for admission should be made in duplicate to Dr. William G. Fletcher, University of Delaware, and to Mrs. Alberta M. Trunk, director of nurses and principal of the Delaware Hospital School of Nursing, Wilmington.

Trailways Reports Plans To Improve Airport Services

Plans for expansion of inter-city bus passenger facilities at the New Castle County Airport were announced yesterday by the Trailways bus system.

Plans include construction of 12 special loading platforms; new ticket selling arrangements; and other facilities to improve surface transportation for Wilmington area residents and air passengers. The new facilities will be located at the south end of the air terminal on the DuPont Highway.

Designed by Architect W. Ellis Preston of Wilmington, the project includes a covered platform area to protect passengers during inclement weather, and easy access routes to the main floor of the terminal and to the basement cafeteria.

Construction is expected to be completed in 90 days.

PITT PROGRAM
Charles H. Bennett of Newark, an employee of Tidewater Oil Company at the Delaware Refinery, is among 66 business executives taking a course in Management Problems for Executives at the University of Pittsburgh.

Evangelist Bryan John Promises No Welsh Talk

There may be those who are worrying about the Welsh language as the Rev. Bryan John prepares to begin a week of evangelistic services in Newark at Calvary Baptist Church.

However, the Rev. John, who speaks both English and Welsh, has promised he will not bewilder his listeners with his strange-sounding native tongue which drops all the vowels.

Pastor Paul Cook has announced that there also will be a program of inspiring music each evening, and child care will be provided.

Awards Presented Cubs Of Pack 250 On Monday Night

Cubmaster G. Wayne Wimberley presented awards at the monthly meeting of Pack 250 last Monday at the First Presbyterian Church.

Wayne Calvert received his Bobcat pin; and Wolf badges were awarded James Crittenden, James Jaquette, and David Brakes.

Denner stripes were presented Reid Davis, James Crittenden, and John Ufford; as well as stripes to James Sittwell and Robert Bogart; and Charles Golt received his first year service star.

At the next pack meeting on Dec. 14, the Cubs will decorate a Christmas tree with ornaments they have made.

Nancy Taylor Modeling To Feature Fashion Show

The Nancy Taylor School of Charm and Modeling will feature a fashion show this Saturday, following a noon luncheon at Kent Manor Inn.

Modeling from the Newark area will be Dorothy Kutner, Mariola Hammill, Patricia Stanley, Vivian Fike, Florence Kullman, Patricia Meier, Judith Angstadt and Sandra Dunn of the Nancy Taylor School.

Edward L. Jarrell Dies; Was Chrysler Employee
Edward L. Jarrell, Sr., 45, an employee at the Newark plant of the Chrysler Corporation, died Saturday in the Memorial Hospital.

Mr. Jarrell, who lived at 1811 Newport-Gap Pike, Cranston Heights, served in the Army and was stationed on Okinawa. He was a member of the VFW in Newark and Cranston Heights. A native of Marshallton, he had lived in that area all his life.

Services were held Tuesday in the McCreary Funeral Home, Prices Corner, with interment in Silverbrook Cemetery.

LOOK FOR STORES DISPLAYING THIS EMBLEM WHEN SHOPPING

RECOMMENDED BY GREETERS, INC.
Newcomer-Welcoming Service

GREETERS recommends dependable firms. In these stores you can buy with confidence.

Hostess
MRS. ROSS E. HOFNAGLE
EN 8-2490

PAUL SNYDER TO ADDRESS NEWARK MOOSE BANQUET
Newark Moose Lodge 630 will have its anniversary dinner this Saturday at the Glass Kitchen, in Glasgow, with a cocktail hour from 6 to 7, followed by a full course turkey or ham dinner.

Guest speaker will be Paul Snyder of Baltimore, Deputy Supreme Governor of Delaware, Maryland and the District of Columbia.

ANGIE'S SUB SHOP

Subs - Spaghetti - Pizza Steaks
Homemade SPAGHETTI SAUCE by the quart or pint
ORDERS TO TAKE OUT

97 WILBUR ST., IN NEWARK
Call EN 8-2498 for Directions or For Orders

FORD TRACTORS AND IMPLEMENTS
SALES, PARTS AND SERVICE

Industrial & Farm Equipment Corp.
Delaware Division—Cooch's Bridge Road
Newark, RD-1
PHONE EN 8-1654

CITY OF NEWARK
Delaware
IMPORTANT NOTICE
To NEWARK RESIDENTS

NO REFUSE AND GARBAGE WILL BE COLLECTED ON THE FOLLOWING HOLIDAYS:

Thanksgiving Day, Thursday, Nov. 26, 1959. (The collection will be made on Wed. Nov. 25, 1959).

Christmas Day, Friday, December 25, 1959. (The collection will be made on Thursday, Dec. 24, 1959) and Thursdays collection will be made on Wed., Dec. 23, 1959).

New Years Day, Friday, Jan. 1, 1960. (The collection will be made on Thursday, Dec. 31, 1959 and Thursday's collection will be made on Wed., Dec. 30, 1959).

The crews will not be able to return for any items not at the curb at the time of collection. Thank you for your cooperation.

Mardi Gras STEAK HOUSE
GIANT 30-OZ. SIRLOIN STEAK . . . \$4.25
Carefully selected Prime Beef, properly aged . . . Served to your taste. Baked Potato, Tossed Salad.

SUNDAY DINNERS
Served 12 to 9 P.M.
You and your children can enjoy the sight of incoming and outgoing planes as well as a hearty meal.

Make Your Reservations Now for Thanksgiving Dinner
A FREE TOY from our Pirates Treasure Chest to All Children under 12 who completely finish their chosen dinner from our complete menu.

Also serving Businessmen's Lunches. Open Wednesday & Saturdays from 11 to 9; Sunday 12 to 9. Located in New Castle County Airport Building on DuPont Highway — Just 4 miles south of Wilmington.

PHONE EA 8-5422

Christmas Club for 1960 Now Open

Start now to build for a happier, merrier Christmas in your home when Christmas, 1960, rolls around.

Save a regular amount each payday—any amount from 25 cents a week to \$10.00 a week or more. There's a Christmas plan for every purse and purpose at Farmers Bank.

Thousands will be happier this Christmas because they will receive their Christmas checks for 1959 this week. Be among the happy ones in 1960.

FIRST PAYMENT DUE WEEK OF NOVEMBER 16th, 1959

Commercial loans
Personal loans
Deposit accounts
Savings accounts
Trust services
Foreign remittances

Safe deposit boxes
Bulk valuable storage
Construction loans
Mortgage loans
Consumer credit
Home improvement loans

At all these offices

DAGSBORO
DOVER
GEORGETOWN
LAUREL
LEWES
NEWARK
REHOBOTH
SMYRNA
WILMINGTON
8th & Shipley
3rd & Market
80th & Market (drive-in)
Wanamaker Store
Facility—Dover Air Force Base
FOUNDED 1867

FARMERS BANK of the STATE OF DELAWARE
Member Federal Deposit Insurance Corporation
DELAWARE'S OLDEST BANK

Hall's TV Center In New Location At 182 East Main

Roy Hall has moved his Hall's TV Center from 29 West Main to 182 East Main Street in the old Colonial decor of Cornog's former candy store.

With Roy Pleasanton as his business associate, Roy Hall offers sales and service of television, radio, and Hi-Fi sets, and small appliances.

A three-day grand opening program through this Saturday, will feature a prize drawing for a portable television set.

A television and radio service veteran of eight years in Newark, Roy Hall resides with his wife and two children at 212 West Park Place.

Investiture For Brownies Held At West Park Place
Investiture ceremonies were conducted for 15 Brownies of new Troop 21 last week at the West Park Place School, with Mrs. John Billingsley and Mrs. William Gregg, leaders.

Newly-invested Brownies include Mary Beers, Pattie Billingsley, Pat Devenney, Cathy Ditto, Jeanne Selbeck, Kay Gregg, Barbara Horgan, Deborah Groo, Jo Ann Cosh, Joyce Krepshaw, Lisa McClelland, Anne Mend, Susan Murray, Kathy Stavakis, and Cindy Wilson.

THANKSGIVING DAY DINNER
Served 1 to 7:30
THE SWISS INN
ROUTE 40, 2 MI. WEST of GLASGOW
PHONE ELKTON 359 for RESERVATIONS

Cocktails Will Be Served
Oysters on Half Shell
or
Shrimp Cocktail
Snapper Soup or Consomme
Celery & Olives

TURKEY with DRESSING \$2.50
2 LAMB CHOPS \$3.50
TENDERLOIN STEAK \$4.00
SIRLOIN STEAK \$4.00
Three Vegetables Salad
Home Made Pumpkin or Mince Pie
Rolls — Coffee

OUR PACKAGE STORE & BAR
Will be Open
From 9 a.m. to 9 p.m.
Thanksgiving Day

FOOD FAIR
BROOKSIDE PARK CENTER
55 Marrows Road
THURS. TH 9 — FRI. TH 10
SAT. 8 to 6

P. S. G. BRAND
Young Tender Ready-For-The-Oven
TURKEYS
10 to 16 lbs. **41¢** LB.
17 to 24 lbs. **39¢** LB.

RIB ROAST OF BEEF P.S.G. BRAND 7" Standing . . . lb 63c
100% PURE PORK SAUSAGE 1-LB. BULK 29c
Cello. Pkg.

P. S. G. Top Quality Genuine Young
LEGS of LAMB Whole Legs lb **55¢**

COD, PERCH or POLLOCK
FISH FILLETS
YOUR CHOICE **35¢** (3-lbs. \$1.00) LB.

MORRELL PRIDE
Canned HAMs 3-lb. Can **\$2.49**

IMPORTED from FINLAND
SWISS Slices 16-oz. Pkg. **79¢**

MRS. SMITH'S FROZEN CUSTARD
PUMPKIN PIE 26-oz. pkg. **49¢**

FLAVOR KIST
ICE CREAM Half Gallon Pkg. **69¢**

BROCCOLI FRESH WESTERN GREEN Bunch **23¢**

GOLDEN BANANAS FIRM RIPE . . . lb. 10c
IMPORTED STRING FIGS 15-oz. pkg. . . . 29c

Prices effective thru Sat., Nov. 21. We reserve the right to limit quantities.

Save Merchants Green Stamps from Food Fair

I WAS A BLOCKHEAD ABOUT ELECTRIC SHAVING...

Norelco SPEEDSHAVES

with rotary blades
Only \$24.95
AC/DC with travel case.

What an improvement! No more messy wet blade shaving! The new Norelco Speedshaver with self-sharpening rotary blades shaves smooth, close, fast. Its patented skin smoother adjusts automatically to any beard. Exclusive flip-top cleaning. Norelco is the world's largest selling electric shaver. ALSO...The "Go anywhere-Shave anywhere" New Norelco Sportsman, with all the Speedshaver features. . . . \$24.95

North American Philips Company, Inc., 100 E. 42nd Street, New York 17, N.Y. • See Norelco demonstrated on Sugar-Inch, ABC-TV network, The Line-up, CBS-TV network.

Christmas Club for 1960 Now Open

Start now to build for a happier, merrier Christmas in your home when Christmas, 1960, rolls around.

Save a regular amount each payday—any amount from 25 cents a week to \$10.00 a week or more. There's a Christmas plan for every purse and purpose at Farmers Bank.

Thousands will be happier this Christmas because they will receive their Christmas checks for 1959 this week. Be among the happy ones in 1960.

FIRST PAYMENT DUE WEEK OF NOVEMBER 16th, 1959

Commercial loans
Personal loans
Deposit accounts
Savings accounts
Trust services
Foreign remittances

Safe deposit boxes
Bulk valuable storage
Construction loans
Mortgage loans
Consumer credit
Home improvement loans

At all these offices

DAGSBORO
DOVER
GEORGETOWN
LAUREL
LEWES
NEWARK
REHOBOTH
SMYRNA
WILMINGTON
8th & Shipley
3rd & Market
80th & Market (drive-in)
Wanamaker Store
Facility—Dover Air Force Base
FOUNDED 1867

FARMERS BANK of the STATE OF DELAWARE
Member Federal Deposit Insurance Corporation
DELAWARE'S OLDEST BANK

Marshall Saunders Scores 2 Touchdowns As Yellowjackets Beat De la Warr 46-13

Halfback Marshall Saunders scored the Yellowjackets' first two touchdowns at home last Saturday afternoon, and his teammates Bob Burton, Carl Rice, Maynard Conkey, Charlie Word, and Bob Bell took it from there with a touchdown apiece as Coach Bob Hoffman's once-edged Blue Hen Conference champions walloped the De la Warr visitors, 46-13.

Art Carney kicked four extra points in the course of the afternoon.

Newark meets Conrad next Thursday in the traditional Turkey Day clash to close the 1959 football season in Woodcrest, with kick-off scheduled for 10:30 a.m.

Hoffman's tentative starting lineup for the Conrad contest has Bert Loftman and Merle Taylor at ends; Ron Wilson and Don Frank, tackles; Co-Capt. Monty Jackson and Bill Maull, guards; Alan Beldyk, center; Co-Capt. Carl Rice at quarterback; Marshall Saunders and Maynard Conkey, halfbacks; and Bob Burton at fullback.

Last Saturday, De la Warr recovered Newark's fumble of the kick-off and Dan Lloyd scored after a drive to the Yellowjacket 12. Bob Carley kicked the extra point, and the visitors were enjoying a 7-0 lead within the first few minutes. But the Yellowjackets came pounding back, with Saunders scoring after a drive to the De la Warr 15 and in the second quarter, it was Marshall Saunders again, from 15 yards out.

Burton racked up the third Newark touchdown with a short, scoring plunge, and Carl Rice came through with the fourth in the second period. De la Warr's Bob Berish broke away for 60 yards, and at the half, the Yellowjackets led, 27-13.

Newark shut the score door on their guests during the second half, and Coach Bob Hoffman called his entire bench into the fray.

Maynard Conkey capped a scoring drive with a touchdown burst in the third quarter, and Halfback Charlie Word ran for a spectacular 40-yard score on an end sweep in the same quarter.

Halfback Bob Bell gathered in Lloyd Wells' pass in the final quarter for the Yellowjackets' last touchdown.

Ed Thompson Wins Sports Illustrated All-America Bid

Edwin W. Thompson, quarterback and Delaware football captain in 1958, has been nominated as a candidate for the 1959 Sports Illustrated Silver Anniversary All-America squad.

A graduate in the Class of 1958, Big Ed Thompson forfeited an opportunity to play for Delaware in his senior year, signing a two-year contract with the Philadelphia Eagles.

Sports Illustrated Silver Anniversary All-America awards are based on distinguished living during the 25 years since college football, with the idea that athletics and education are joined in "the pursuit of rounded human values."

Thompson is trust officer of the First and Merchants National Bank, Richmond, Va.

War II, he served as a full colonel in the Korean War.

Married to the former Leslie Harrison Ritter, he has a daughter, Leslie, a high school sophomore.

Tagnon Appointed As Superintendent Of Newark Course



"Gus" Tagnon

The official appointment of Gaston (Gus) Joseph Tagnon as golf course superintendent for the Newark Country Club has been announced.

Employed Sept. 15, 1958, on a trial basis in Newark, Gus Tagnon has worked with Joe the Pro Aneda in maintaining the 18-hole golf course, and for the past year, the greens and fairways—yes, the rough, the traps, and the water hazards, too—have been maintained in condition above real reproach.

Even the flock of mallards on the 18th fairway has prospered—with a strong assist from J. Harvey Dickey and Mickey Palumbo.

A native of Cheltenham, Pa., Gus practically grew up on a golf course in close association with his father, Joseph Tagnon, superintendent of the Ashbourne Country Club golf course near Cheltenham.

Educated in the Cheltenham public schools, Gus Tagnon served with the U. S. Army from Africa to Austria from 1942 to 1945, and upon his return to civilian life, was employed as golf course superintendent at Meadowlands Country Club, Blue Bell, Pa., and at Iron Rock Country Club, Merchantville, N. J.

In his new position as golf course superintendent for the Newark Country Club, Gaston Joseph Tagnon—just "Gus" to his many friends in Newark—will be responsible for general maintenance of the 18-hole links north of Nottingham Road.

With his wife and 13-year-old daughter, Gus Tagnon resides at 199 Madison Drive in Newark.

other pit, and we saw one goose pinwheel out of the sky, followed by the rolling echoes of shotgun thunder.

Ducks were buzzing up and down the river, and a great bald eagle swept upstream with powerful strokes of unbelievable wings. And all the while, geese poured across the sky.

At Last! Five big honkers headed our way, and finally we had geese coming in response to our calls, with wings set. Down, down, down they came—still out of range when they passed over us—wheeled and came back, dropping lower and lower.

Safeties were slipped and trigger fingers were ready—when the geese swerved and sailed across the field into the guns of Messrs. Taggart and Townsend.

Two collapsed—again we saw the big birds hit the ground before we heard the shots—and that ended the shooting for the day—but not the hunting.

Jack Turner Sets Ground-Gaining Mark As Bowling Green Beats Delaware, 30-8

Bowling Green bowled over Delaware and halted Hen hope for an undefeated season and the national small college football championship as the unbeaten Falcons stopped the Fighting Blue Hens last Saturday in the mud of University Stadium in Ohio, 30-8.

However, Halfback Jack Turner set an all-time Delaware individual ground-gaining record of 1,739 yards, bettering Mariano Stallion's four-year mark of 1,719 by running for 82 yards against Bowling Green.

Delaware received the kick-off on its 20 but on the third play from scrimmage, Tony Suravitch fumbled at the 29 and the Falcons recovered. Bowling Green lost two first downs at the 20, and Delaware began to roll behind Turner and John Bowman, piling up two first downs.

But Bowman fumbled a hand-off at the 39 and the Falcons were on the move, picking up two first downs, to the Hen 11-yard line.

Delaware Captain Mark Hurn pounced on a Falcon fumble at the 19, and Gampy Pellegrini had to punt on fourth down.

After an exchange of punts in the second quarter, Delaware drove for its only touchdown, capped by a 49-yard pass play from Pellegrini to Suravitch. A conversion run by Turner failed, and Delaware was very much in the ball game with the Falcons holding a slim 7-6 edge.

The Falcons' Chuck Comer ruined the Hens as he took the kickoff on his own 10, and while the Hen defense was being sucked to one side of the field, ran down the sidelines for 90 yards and Bowling Green's second score.

Jack Harbaugh intercepted his first of three Delaware passes, this one from Bowman intended for Dave Beinner, at the Hen 45 to set up the Falcons' third score.

Colburn hit Casey on a pass to the 13 and two plays later Casey jumped the line from one-foot out for the touchdown.

After a deadlocked third quarter, Harbaugh intercepted a Pellegrini-throw pass at the Delaware 46 to set up the final scoring drive of the day. Reserve Fullback Roger Klicman raced the final 23 yards up the middle for the touchdown.

Bowling Green made successful all four conversion attempts, the first two on placements by Guard Chuck Ramsey, the final two on Colburn passes.

The Falcons contributed a safety to the Blue Hen cause in the final minutes when Colburn recovered his own punt, blocked by Karl Frantz in the end zone.

Chicks End Season With Temple Loss For Record Of 2-3

Coach "Scotty" Duncan's Delaware freshmen concluded a 2-3 football season last Thursday in Delaware Stadium with a 30-6 trouncing at the hands of a powerful Temple freshman squad.

Delaware's Blue Chicks, however, had been busy preparing the Fighting Blue Hens for varsity opposition, while it is reported that the Baby Owls spent two weeks in grooming for the Duncan frosh.

Delaware's Tommy Michaels scored the Chicks' lone touchdown with a three-yard plunge.

De Du Pont Fish-Game Ass'n To Conduct Turkey Shoot

The Du Pont Fish and Game Association will hold a turkey shoot this Sunday from 1 p.m. until dark at the Louvers trap and and skeet range.

Twenty turkeys will be awarded winners of the trap and skeet shoots (Lewis System) and the luck target shoot.

The public is invited by Warren H. Lauder, publicity chairman.

"If you haven't got charity in your heart, you have the worst kind of heart trouble."

—Bob Hope.

Bowman Presents Babe Ruth League Prizes At Banquet

Bankers Receive League Championship Trophies; Joe Brothers, Bat Title

Bob Bowman, outfielder and pitcher for the National League Phillies, was the principal speaker and presented trophies at the second annual Babe Ruth League banquet attended by 168 last Thursday night at the Newark Country Club.

Joe Brothers won the batting championship trophy for his .4875 average with the Curtis Paper Company team, and the Bank of Delaware squad won the league championship trophy which was presented jointly to Capt. Russell Reed and to Dave McMillan, representing the sponsor.

Young Russ Reed then presented individual trophies to each member of his championship team.

Merritt "Doc" Burke, past-president of the Babe Ruth League, and toastmaster for the evening, was presented with a gift, and certificates were awarded all players, managers, coaches, and sponsors.

Certificates were presented to Ed Wilson, Joe Horgan, Lloyd Hudson, and S. Kennedy Fell for "their special work for the success of the league."

Babe Ridings, state director of the Babe Ruth League program, reported that there are 7,600 teams in the United States, Mexico and Canada, and that an additional 250 teams are expected to be organized in 1960.

St. Andrew, Our Redeemer Win In Volleyball League

In the NRA Church Volleyball League last Monday night at the Brookside School, St. Andrew's defeated the Independents, 15-11, with the lead changing seven times.

The score was 10-11 when the winners pulled away in some fine play by Capt. Bill Stoebe, George Creighton, Harry Davidson and Bruce Warren.

Nick Williams, Warren Anderson, Jack McFann and Gene Zabrowski played stellar roles.

The winners went on to take the second game, 15-10.

Our Redeemer defeated Newark Methodist, of 15-7, 15-13 and 15-10, paced by Capt. John Munson, with the teamwork of Sandy Wingard, Fred Arimoto, Lee Beyersdorff and Art Jarvela.

Newark Methodist was paced by Bill Fritchett, Bruce Partridge, Don Hardy and Bob Gebhardtbauer.

MAC University Division Champions Face Bisons At Bucknell In Saturday's Final

Delaware's Fighting Blue Hen football team is favored to wrap up the season with an undefeated Middle Atlantic Conference university division record when the Bucknell Bisons host the Hens at Lewisburg, Pa., this Saturday at 1:30 p.m.

Delaware wrapped up the conference crown by trouncing Temple two weeks ago, 62-0.

"Not Out-Classed" By Bowling Green Duncan Tells Club

"We were not out-classed, we just didn't make the big play when we needed it," Coach Raymond "Scotty" Duncan said of the Delaware-Bowling Green game in addressing the Newark Touchdown Club luncheon meeting at the Newark Country Club last Monday.

"They didn't stop our offense—we did, with fumbles," Duncan declared.

The commentary on Saturday's setback at Bowling Green was an unscheduled but on-the-spot request of the club in preface to the planned showing of the Delaware-Rutgers game movies.

As a bit of solace for the Delaware fans, Gladys Johnson served surprise steaks for the luncheon. And with the movie and Mickey Hen's early interception of a Rutgers pass for the Hens' first touchdown in the rout of Rutgers, a somewhat gloomy Monday mood was dispelled for members of the Newark Touchdown Club.

Bayard Perry presided, and LeRoy Hill was program chairman.

FLY

at Lovett Airport, Inc.
Newark-Elkton Rd.
PH. ELKTON 551

GREGG'S ESS

MOTOR TUNE-UP
and BRAKE SPECIALISTS
EN 8-9925

NOW! SAVE MORE

where more people buy and save on quality building materials at

NEWARK LUMBER



NOW! DO-IT-YOURSELF

BRUSHWOOD

vinylbest tile

BUY NOW as low as

\$3840

ASK ABOUT LOW-COST FINANCING AVAILABLE thru WILMINGTON TRUST

Quiet clatter and racket!

ARMSTRONG CUSHIONTONE

Now—Enough materials for a big 10x12-foot room

As Low As \$30

Now permanently muffle the noise and clatter of youngsters, kitchen and playroom noises... and at the same time give yourself a smart looking new ceiling. (Remember: FREE with every ceiling—"WEEK-END WONDER" APRONS! Ask for 'em!)

CEILINGS! FLOORS! WALLS! See 'em all at our HOME PLANNING CENTER and enjoy a cup of coffee with us while your order's being filled at

NEWARK LUMBER CO.

221 EAST MAIN STREET Daily 8-5:30; Sat. 8:00 to Noon
Endicott 8-8504 (From Wilmington call OL 8-9788)

NEWARK SCHOOL OF MUSIC

Individual Instruction
CLARINET—SAX
EN 8-2294



State License — \$2.25

Hunting Supplies

JACKSON'S

90 E. Main - EN 8-1695
OPEN WED., THURS., FRI.
TIL 9 P.M.

For MEN ONLY

ALTERATIONS

MEN'S CLOTHING

Delaware's Finest

—for—

Men's Clothing

• Haberdashery

• Shoes

MURRAY'S

TOGGERY

146 E. Main Street

NEWARK, DEL.

Open Wed. & Fri., 'til 9 P.M.

At Newark's ONLY

Complete Wallpaper

and Paint Store



FIRST CHOICE WITH HOMEOWNERS WHO CARE

Dutch Boy

PAINTS

• VENETIAN BLINDS

• WINDOW SHADES

• TRAVERSE RODS

SHEAFFER'S

77 E. MAIN EN 8-6507

"Paint is a Specialty with us... Not a Sideline"

hi-neighbor

By: Gibby Young

OUR SCHOOLS

Since your children must depend upon the local school for their education, it's up to you to see that the only the best is provided. Join the PTA and pitch in and help wherever you possibly can. Cooperate with the teachers and show your interest in the education of the young. It is the job of each and every citizen to see that the schools are as they should be. Remember, the leaders of our country tomorrow are our students today.

If you are joining with so many other hunters or anglers to enjoy your favorite outdoor sport, we suggest that you stop and see us first. Secure the necessary insurance coverage.

Young & Williams
95 East Main Street
NEWARK, DELAWARE

SAVE! Southern States FALL APPLIANCE SALE

NOV. 20 thru DEC. 19



UNICO WATER HEATER

\$99.95 reg. price \$119.95

52-gal. capacity. Glass-lined. Glass permanently annealed to tank. Nichrome elements. Quick-action double-throw thermostats. No. WB52PD. \$9.95 down, up to 3 years to pay.



SOUTHERN STATES NEWARK CO-OP

Elkton Rd.

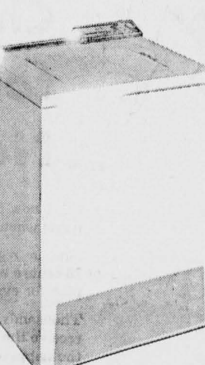

UNICO AUTOMATIC WASHER

\$198.00

reg. price, \$229.95

Exclusive Turbolint Filter removes 1/3 more lint than any other washer. 2 cycles. 2 speeds. Cold, warm or hot. No. A9F. Unico Dryer, No. E9F, not shown, reg. \$189.00, now \$161.00. 1/2% down, up to 3 years to pay.

MIRRO-MATIC ELECTRIC PERCOLATOR

\$8.88

reg. price \$12.95

Makes 8 cups of delicious coffee, then keeps it hot for hours. AC. UL approved. No. 102M



WORTHMORE WHISTLING TEAKETTLE

Specialty designed bottom hugs heating element for fast boiling. 2 1/2 qt. Flip cap. No. 7002 1/2 W

\$2.49

reg. price \$1.75

\$1.75

102M

102M

102M

102M

102M

102M

Per Cent Over Age 65 Receive Social Security

More than 67 per cent of all Delawareans over 65 were receiving old-age survivors insurance monthly benefits in February, 1959, according to information released today by the Delaware Social Security office.

The total number of social security benefits in the state in all categories came to 28,000 in February, with payments of \$1,760,370 a month.

"There's nothing like the clanging of an alarm clock to remind you that the best part of the day is over."

Crop-Growing Champions To Be Honored at Banquet

Corn growing champions in Delaware's corn yield contest will be honored at a special table at the Crop Awards Banquet at Capital Grange Hall, Dover, on Nov. 24, the 10th year of the corn yield contest and the 51st year of the state crops show.

Soybean and alfalfa champions will be crowned too—the first year

for selection of an alfalfa champion. Tickets to the banquet are available from the ticket committee of

the Delaware Crop Improvement Association and the county agent's office.

**NEWARK SCHOOL OF
MUSIC**
Individual Instruction
PIANO—ORGAN
EN 8-2294

NEWARK STATIONERS
STATIONERY—BOOKS
Office Machines **SALES SERVICE**
44 E. Main EN 8-4030

BLUE CROSS - BLUE SHIELD



STATEWIDE ENROLLMENT WEEK

GROUP AND NON-GROUP MEMBERSHIP

NOVEMBER 23-30, 1959

(membership effective January 1, 1960)

Important to you . . . this is the only opportunity you will have, for some months, to join Blue Cross-Blue Shield. If you are under 65 years of age, and live in Delaware, you may apply during the week of November 23-30, for membership effective January 1, 1960. Also during this period, present members may make certain changes in coverage. Non-members over 65 will have an opportunity early in 1960 to enroll under the "65-Limited" Contract; they are not being accepted at this time.

You can apply for MEMBERSHIP

under the Blue Cross-Blue Shield Standard Contract if you are under 65 years of age, live in Delaware, and have no other coverage.

You can become a GROUP member

if you are employed where there is a Blue Cross-Blue Shield group. Simply contact the group representative and request an application form.

You can become a NON-GROUP member

if you are self-employed, unemployed, or work where there are fewer than 10 employees, and if you are a Delawarean in good health, with no other coverage. Obtain application form at your nearest Blue Cross-Blue Shield office.

You can make MEMBERSHIP CHANGES

All present members of Blue Cross-Blue Shield, both Group and Non-Group, are eligible to apply for membership changes during the week of November 23-30.

For example, you can:

- add surgical-medical coverage
- add a spouse or child dependent
- change from ward to semi-private plan
- make any other changes for which you are eligible

REMEMBER: this is your only chance to join Blue Cross-Blue Shield for some time. Don't miss it! Be sure to apply during Statewide Enrollment Week, November 23-30. For GROUP membership, or changes in GROUP coverage, contact the group representative where you work. For NON-GROUP membership, or changes in NON-GROUP coverage, fill in and mail coupon below, or telephone the Blue Cross office nearest you for an application.

Group Hospital Service, Inc. PLEASE PRINT
908 West Street • Wilmington 99, Delaware

Please send me application form for non-group membership:

_____ new membership _____ membership changes

Name _____ Age _____

Street Address or RFD _____

City _____ Zone _____ Delaware

Where are you employed? _____

How many people work there? _____

Where does your husband or wife work? _____

What other hospitalization coverage do you have? _____

Full Information about the new, low-cost

STUDENT CONTRACT

This new contract has been especially developed by Blue Cross to provide year-round protection—maximum coverage at the least possible cost—for full-time students up to age 23.

Who is eligible?

1. Full-time students who are under 23 years of age
2. Whose home residence is in Delaware and who attends school in or out of Delaware, OR out-of-state residents who attend an educational institution in Delaware
3. Who do not have other hospitalization coverage
4. Who are not employed on a regular, full-time basis

New, low rates per individual contract

\$6 for 3 months
\$12 for 6 months
\$24 for 12 months

Bills can be sent quarterly, semi-annually, or annually as you select—directly to the student's home or school address.

Your student contract benefits

Standard 70-day Blue Cross-Blue Shield hospital-surgical-medical benefits of the individual Standard Contract—semi-private plan. No maternity benefits.

To receive your application for Student Contract membership, fill in and mail this handy coupon or telephone the Blue Cross office nearest you.

How to apply:

PRESENT MEMBERS AND NON-MEMBERS

Apply now through November 30. Write for application form; use coupon below. Return completed application form, together with quarterly, semi-annual, or annual payment immediately. For non-members who apply at this time: membership effective January 1, 1960.

After November 30, 1959, make application within 60 days of registration as a full-time student.

Group Hospital Service, Inc. PLEASE PRINT
908 West Street • Wilmington 99, Delaware

I am a full-time student under 23. Please send me application form for Blue Cross-Blue Shield Student Contract.

Name _____ Age _____

Home Address: Street or RFD _____

City _____ Zone _____ State _____ Phone _____

Name of School _____

Registration Date _____ Location of School _____

Do you have hospitalization insurance? _____ yes _____ no

If yes, give name _____

GROUP HOSPITAL SERVICE, INC.

908 WEST STREET PHONE OLYMPIA 5-1561 WILMINGTON 99, DELAWARE
429 Phillips Street • Seaford—Phone NAional 9-9465 • 44 North Walnut Street • Milford—Phone GArden 2-9570

WHAT A VALUE . . .

LOWEST PRICE EVER!

ALLGOOD SLICED

BACON

3 1-lb. \$1
Pkgs.

1-lb. 35¢
Pkg.

AMERICA'S DEPENDABLE FOOD MERCHANT



100th
BIRTHDAY
Celebration
1859-1959

"Super-Right" Quality, Heavy Meated,
Deep Breasted, Ready for the pan

TURKEYS

Special care given these turkeys in raising, assures you they'll be temptingly tender, pleasantly plump. Gives them extra flavor, too.

4 to 8 lb. TURKEYS	10 to 14 lb. TURKEYS	17 to 22 lb. TURKEYS
43¢	41¢	39¢
lb.	lb.	lb.

NONE PRICED HIGHER

Super-Right, Tendered, Short Shank, 12 to 16 lb.

SMOKED HAM

Shank Portion (Some Slices Removed)	Butt Portion (Some Slices Removed)	Full Shank Half	Full Butt Half	Center Cut Slices of SMOKED HAM	Fresh Cabbage
27¢	37¢	lb. 39¢	lb. 49¢	lb. 95¢	lb. 9¢
lb.	lb.				

Boneless Round Roasts	lb. 89¢
Boneless Round Steaks	Also Chipped, Swiss or Cubed Steaks lb. 99¢
Boneless Chuck Pot Roast	lb. 69¢
Boneless Cross Cut Beef Roast	lb. 79¢
"Super-Right" Sausage Meat	2-lb. roll 29¢ 3 1-lb. rolls 55¢ 3 1-lb. rolls 85¢

Jumbo Size Shrimp	5-lb. box \$3.89 lb. 79¢
-------------------	--------------------------

FRESH FRUITS & VEGETABLES

U. S. No. 1, 'A' SIZE, WHITE

	POTATOES
25 lb. bag	79¢

LARGE ORANGES	None Priced Higher 3 dozen 85¢ dozen 29¢
ICEBERG LETTUCE	None Priced Higher 2 large heads 29¢
NEW CROP TANGERINES	Large Size None Priced Higher dozen 35¢
YELLOW ONIONS	U. S. No. 1 Size 5 lb. bag 25¢
FRESH MUSHROOMS	None Priced Higher lb. 45¢

A&P FROZEN PEAS	The favorite of our customers 6 10-oz. pkgs. 79¢
-----------------	--

Crestview Large Eggs	Brown & White 2 dozen in dated cartons 85¢
----------------------	--

A & P Apple Sauce	Wonderful With Your Holiday Turkey 4 16-oz. cans 49¢
-------------------	--

Sultana Fruit Cocktail	3 10-oz. cans \$1.00
------------------------	----------------------

Cake Mixes	2 9-oz. pkgs. 25¢
------------	-------------------

A&P Tomato Juice	4 46-oz. cans 89¢
------------------	-------------------

A&P Sweet Potatoes	2 18-oz. cans 43¢
--------------------	-------------------

Pumpkin Pie	2 9-oz. pies 49¢
-------------	------------------

Large Roasting Pans	each \$1.89
---------------------	-------------

Jumbo Ripe Olives	2 8 1/2-oz. cans 55¢
-------------------	----------------------

Margarine	Good Luck, Blue Bonnet, 1-lb. Patsy or Nucor 2 1-lb. pkgs. 49¢
-----------	--

Donuts	2 12-pk. boxes 19¢
--------	--------------------

Chicken-of-the-Sea Tuna	3 6 1/2-oz. cans 89¢
-------------------------	----------------------

Birdseye Succotash	2 10-oz. pkgs. 45¢
--------------------	--------------------

Wax Beans	2 10-oz. pkgs. 43¢
-----------	--------------------

Butter Beans	2 10-oz. pkgs. 43¢
--------------	--------------------

Raspberries	2 10-oz. pkgs. 65¢
-------------	--------------------

Birdseye	2 10-oz. pkgs. 45¢
----------	--------------------

Grisco Shortening	(3¢ off) with Turkey lacing Kit 1-lb. can 28¢ 3-lb. can 81¢
-------------------	---

Angel Soft Facial Tissues	2 boxes of 400 37¢
---------------------------	--------------------

Diet Delight Grapefruit Sections	2 16-oz. cans 49¢
----------------------------------	-------------------

O-Cello Sponges	pkg. of 2 37¢
-----------------	---------------

B.C. Breakfast Cocktail	2 46-oz. cans 75¢
-------------------------	-------------------

Butter Kernel Golden Corn	Whole Kernel 2 16-oz. cans 37¢
---------------------------	--------------------------------

Carolina Rice	1-lb. pkg. 19¢
---------------	----------------

Herb Ox Bouillon Cubes	Jar of 12 Cubes 21¢
------------------------	---------------------

